10 CENTS PAY NO MORE

Chicago Sunday Tribune

THE WORLD'S GREATEST NEWSPAPER

FINAL EDITION

VOLUME LXXXIX.—NO. 15 [REG. U.S. PAT. OFFICE: COPYRIGHT 1930 BY THE CHICAGO TRIBUNE.] APRIL 13, 1930. A * PRICE TEN CENTS

GIRL TO FLY; HUNT LOST MAN

SENATOR SAYS EVERY U.S. TOWN HAS ITS LIQUOR

Ready to Prove It by a Purchase.

BY JAMES O'DONNELL BENNETT.

Washington, D. C., April 12.—[Special.]—United States Senator Tydings—in peace time a quick stepping, plain speaking young Maryland lawyer with a passion for facts, and in wartime a soldier who was cited for distinguished service by Gens. Pershing, Upton, and others—began this interview with a challenge.

I had asked him the question which always propels nonpussyfooters on prohibition, be they Volsteadians or anti-Volsteadians, into blunt speech. "How are enforcement conditions in your immediate neighborhood?"

"My home county," the senator replied, "which is Harford county, at the head of Chesapeake bay, is purely rural. It was dry under local option before national prohibition. I don't believe there was then a still in the county. There were no speakeasies, so far as I know."

"And the conditions now?"

Releases This Challenge.

The senator gave me a tired look, meant, I fear, to be withering. "I prefer," he said, "not to comment on conditions now."

With a sudden gust of emphasis he released this challenge:

"If there is in this country any community of 2,500 or more where it is claimed that illicit liquor cannot be bought I will gladly participate in a private investigation of that claim and I will undertake to prove that it can be bought. The test would be decisive, for if my claim should be sustained would there be any need for further statistics?

"I make this challenge to all comers, insisting only that the investigation be private, because I do not wish to put anybody in jail or be placed in the position of being a government spy. I will prove my claim, and I will do it in twenty-four hours in any given area that can be surveyed in that period.

"This is a standing challenge."

Made Complete Investigation.

Millard E. Tydings, Democrat and one of the three youngest members of the United States senate—he was forty years old last Sunday—completed today the most extensive one man investigation of the workings of the national prohibition law that has ever been undertaken. He is sitting as he talks in his chambers in the senate office building amid square yards of graphs and charts, bundles of tabulations and hundreds of pages of extracts from crime and accident reports of 285 cities representing 26 per cent of the entire population of the United States and about fifty per cent of its urban population.

His general study of prohibition has extended through a decade. He was always for local option. His special study of the present workings of the national prohibition law has occupied him for many months and has confirmed his belief that local option—coupled, however, with elimination of the saloon, is the sole practical approach to genuine temperance.

For the last seven weeks Senator Tydings has been working day and night on the analysis, comparison and verification of the masses of material he has assembled.

Details Dry Law Crimes.

Part of that material, which includes extraordinarily detailed tables of crime, health, accident, and grain and grape statistics, was made known on April 1, when Col. Tydings spoke in the senate on prohibition and exhibited his most significant graphs. Next day his remarks, together with the persistent questioning to which he was subjected by Senators Brookhart, Wallace and Connally, filled twenty pages of the Congressional Record.

Other material that he has collected will appear in a book which he has nearly completed and which will soon be published, probably under the title "Before Prohibition and After."

Some Important Findings.

Among Senator Tydings' outstanding findings are these:

"So many members of congress are hypocritical on prohibition that their influence in the halls of legislation as representatives of constituencies with pronounced views on national prohibition amounts to a breakdown of representative government.

"Since national prohibition came in [illegible] per cent of the enforcement personnel has been discharged for dishonesty and corruption.

"Estimates based on abnormal increases in the volume of alcohol producing grains, fruits, and saccharines indicate that the country is now

(Continued on page 24, column 1.)

NEWS SUMMARY of The Tribune

[And Historical Scrap Book.]

Sunday, April 13, 1930.

LOCAL.

Betty Cook, friend of missing lake flyer, charters plane to search for him. Page 1.

Former waiter, now multimillionaire, is named as co-respondent in cross-bill for divorce. Page 1.

Lewis calls dry law blight on Jeffersonian ideals at anniversary day luncheon. Page 3.

Three hurt as auto hits truck, swerves into telegraph pole and overturns. Page 4.

Hunt missing building and loan secretary; officials of company report $50,000 shortage. Page 6.

Kegel joins city department heads who ask aldermen to pass additional appropriations. Page 7.

Barred and guarded train carries 125 aliens from Chicago for deportation. Page 8.

Bar association asks Supreme court to disbar John J. Gorman after investigating McAndrew trial. Page 10.

Butter and egg prices borne down by heavy supplies in storage. Page 19.

Two policemen who battled and killed two robbers each receive $100 TRIBUNE award for bravery. Page 20.

Dispute over financial return to transit merger causes hitch in franchise negotiations. Page 21.

Death notices, obituaries. Page 16.

WASHINGTON.

Naval pact gives United States right for virtual tonnage parity, but permits British margin in sea power. Page 1.

Repeal dry law and end chaos, Senator Tydings urges; demands state control of rum but bars saloons. Page 1.

Senator Frazier urges amendment to make war crime and disband army and navy. Page 1.

Pacifists plan to nullify new sea pact by fighting appropriations needed to make it operative. Page 2.

Washington police hunt slayer of pretty government clerk found murdered near Arlington. Page 3.

DOMESTIC.

Train is seized as Florida sheriff moves to sell railroad for $40,000 delinquent taxes. Page 1.

Cotton traders find themselves sold short: growers give them lesson in finance. Page 9.

William Fox issues open letter to stockholders giving his version of film control battle. Page 16.

FOREIGN.

Naval parley assigns United States battleships Utah and Florida to junk pile. Page 2.

London wonders why naval meet ended so suddenly; hints envoys found themselves in too deep water. Page 2.

Mahatma Gandhi's "salt revolt" in India grows violent; two railway stations bombed. Page 7.

French troops cross Chinese border from Indo-China; kill 500, capture communist stronghold. Page 9.

American experts, invited to Russia two months ago, demand Moscow use their services in meat crisis. Page 10.

Queen Victoria of Sweden is buried beside former kings and queens in royal family vault. Page 16.

SPORTS.

American coxswain leads Cambridge crew to victory. Part 2, Page 1.

Giants and Saturday jinx beat Sox in homecoming, 4 to 1. Part 2, Page 1.

Cubs beat Kansas City, 8 to 7; Hornsby returns to lineup. Part 2, Page 1.

THE TRIBUNE'S baseball school opens; 8 Cubs, Sox on faculty. Part 2, Page 1.

Basketball rules group votes to retain center jump. Part 2, Page 1.

Major leagues open 1930 season Tuesday. Part 2, Page 3.

Illini nine defeats Mississippi, 9 to 0. Part 2, Page 3.

Homans defeats Somerville for Pinehurst golf title, 3-1. Part 2, Page 4.

EDITORIALS.

Enforcement Without Observance; The Americas Will Exchange Students; The Stains, So to Say, of Travel. Page 12

FINANCE, COMMERCE.

Bullish Wall street leaves London dubious. Part 2, Page 13.

Cyrus Eaton's salary revelations start lively discussions. Part 2, Page 13.

Offerings of new bonds for week show an increase. Part 2, Page 13.

Stock trading quiets down; prices steady. Part 2, Page 13.

Reports of rain send wheat prices tumbling. Part 2, Page 16.

FEATURES.

Part 5—Automobiles; real estate; finance; home builders department; farm and garden.

Part 6—Women's and children's features; "The Bad Man," short story by Kobold Knight; "The Irish Beauties," serial by E. Barrington.

Part 7—Stage and screen; music; Voting Contest on King and Queen of Movieland.

Part 8—Society; travel; art; churches.

Rotogravure section — Twenty-six pages; sketches by W. E. Hill.

Comics—Eight pages in color.

BETTY COOK TO SEEK SKELTON, LOST AVIATOR

Pilots Look in Vain for Trace of Him.

Although veteran pilots confessed their fears that Ralph Fisher Skelton, Chicago artist and flying sportsman, has perished in an attempted flight across the lake, Miss Betty Cook, 1420 Davis street, Evanston, friend of the missing flyer, made plans last night to start out this morning on a new air search for him.

Military, commercial and sportsman flyers flew all day yesterday above the miles of lake, sand dunes and forest lands between Ann Arbor, Mich., and Chicago, in a vain search of the course which Skelton should have taken in his flight last Thursday afternoon. All returned to their bases without having sighted a trace of the missing flyer or his plane.

Delayed by Hazy Weather.

Miss Cook, who was to have attended a dinner party with Skelton on Thursday night, and who had a message from the artist stating he would be on time, sought to charter a plane at the Pal-Waukee airport, the home port of Skelton's plane, yesterday afternoon. Because of the hazy weather, which hindered the general search, officials advised Miss Cook to wait until this morning.

At the Evanston home of Miss Cook, who is the daughter of Mr. and Mrs. Raymond Capron Cook, it was stated she could not be interviewed, but a friend of the family said she was determined to start out on the search this morning if weather permitted. Asked if Miss Cook and Skelton had been engaged, the family spokesman said they were not, but had been close friends.

Dozen Planes in Search.

H. F. Friestedt, president of a general contracting concern, informed THE TRIBUNE that he had seen a plane coming in from the lake at a high altitude about 10 p. m. Thursday from the window of his apartment at 6006 Sheridan road. Silhouetted against the moon, the plane banked sharply before reaching the shore line, Mr. Friestedt observed, and disappeared northward. Flyers participating in the search expressed doubt that the ship was Skelton's.

More than a dozen planes, most of them piloted by friends and aviation associates of Skelton, were used in the search yesterday which extended between Ann Arbor and Chicago. Skelton had refueled at Ann Arbor Thursday afternoon for the last leg of a flight from Detroit.

Pal Fears Drowning.

One sportsman-flyer in the rescue fleet, Morrow Krum, a friend of Skelton, cruised in his Avro-Avian from Chicago to Benton Harbor and return yesterday, and upon landing expressed fears that the artist-flyer was drowned.

Krum, flying out, scouted the shore of the lake up to ten miles north of Benton Harbor, which is the logical point for flyers to cross en route from Ann Arbor to Chicago. The rescue flyer landed at the Benton Harbor airport, where Samuel Harrison, attached there, said that the only plane heard flying overhead on Thursday afternoon was at 3:30 o'clock. This could not have been Skelton's plane, which left Ann Arbor at 4:30 or 5 o'clock.

Follows Zig-Zag Course.

Taking off again for the return trip, Krum this time followed a zigzag course over the sand dunes, on the chance that his friend had been forced to land and had cracked up inland.

"It was a bit foggy today and not so easy to observe," Krum said, "but I doubt that Ralph landed in the dunes. There is a slim chance that he fell on the 155 mile course from Ann Arbor to the lake shore, which is a rolling country of orchards, farm land, and woods, in which it is difficult to find a landing spot. I fear that Ralph decided to fly straight across the lake, instead of following the usual route along the shore, and that his plane failed and dropped him into the lake. Even if the plane floated for awhile, it couldn't last more than an hour or so."

Chief Field Pilot in Hunt.

Two other planes sent out from Pal-Waukee field, at which Skelton kept his tapered wing Waco plane, were piloted by Clifford Condit and Gus Palmquist, who announced their intention of covering the entire flying territory from here to Ann Arbor. Mrs. Condit went with her husband, who is chief pilot at the field, and accompanying Palmquist as observer was Melvin E. Swanson.

Mr. Swanson, who is sales manager

(Continued on page 4, column 4.)

REAL PROSPERITY SHOULD HAVE LESS ADVERSITY

Copyright: 1930 by The Chicago Tribune.

Actress' Mate Accuses Rich Medicine Man

(Picture on page 7.)

Gilbert H. Mosby, multimillionaire patent medicine manufacturer of Cincinnati, O., was named co-respondent in a cross bill for divorce filed in the Superior court yesterday by Claude H. Rosenblum of the Sinton hotel, 4943 Sheridan road, against Mrs. Gladys Rosenblum, musical comedy actress known on the stage as Gladyce Deering. Mrs. Rosenblum had been named co-respondent in divorce cross bill brought last fall against Mosby by his wife, Mrs. Roberta Mosby, in Cincinnati.

Five years ago Mosby was a waiter in a Cincinnati hotel. He founded the Mosby Medicine company and began the manufacture of Konjola and other medicines. Six months ago he sued to divorce his wife. The following day she filed the cross bill charging misconduct with Gladyce Deering and several other women. She demanded alimony of $2,000,000, declaring that she was entitled to a third interest in the company for her help in establishing it.

Tells of Apartment Raid.

Mrs. Mosby stated that she had led a raid on Miss Deering's apartment in the Park Central hotel in New York and found her husband with the actress. When she entered with detectives Mosby was reading a medical journal and Miss Deering a tabloid, according to her bill.

Mrs. Rosenblum sued her husband two weeks ago on a charge of desertion. The bill stated that they were married June 3, 1924, and that he left her Oct. 8, 1927.

In his cross bill Rosenblum, a window trimmer, denies that he deserted his wife. He avers that he has lived with her since that date, citing the fact that she came to him in Chicago for his birthday last June by airplane from Los Angeles, where she was appearing in the talkies.

Says Mosby Backed Show.

Rosenblum charges his wife with associations with Mosby. His cross bill, drawn by Attorney Benjamin Ehrlich, alleges that Mosby was the angel of a musical comedy, "Woof, Woof," in which his wife appeared in Chicago several years ago. Mosby is said to have spent more than $50,000 in financing the show. He is also said to have maintained Mrs. Rosenblum in the Park Central hotel.

Mrs. Mosby has been named defendant in a $200,000 slander suit brought in Cincinnati by Miss Mary Braun, a singer of Hamilton, O., who charged that her reputation was damaged when her name was brought into the divorce case by Mrs. Mosby.

Air Pilot and Passenger Killed in Montana Crash

Butte, Mont., April 12.—(AP)—Herman Carbon, 24, pilot, and Bill Gordon, 27, a passenger, were killed tonight about a mile from the Three Forks airport in an airplane crash.

20 MEN KILLED BY EXPLOSION IN WESTERN MINE

Tacoma, Wash., April 12.—(AP)—Twenty men were killed in a gas explosion at the Carbanado coal mine 20 miles east of here tonight, said reports from the mine. All in the mine are dead, mine authorities said. Gas fumes kept rescue parties from entering the tunnel. Identification of the victims had not yet been made.

ALBERT CAPONE A JOURNALIST, HE TELLS JUDGE

Albert Capone, brother of "Scarface Al," was convicted of vagrancy yesterday in the Municipal court of Miami Beach, Fla., despite his plea that he is gainfully employed in an occupation generally regarded as respectable.

Capone was arrested on Friday on a municipal golf course in Miami Beach after other golfers had objected to playing on the same course with a member of the Capone family. During the hearing, Judge Frank Katzentine ruled that Capone was a vagrant because he was without means of support.

"I'm a newspaperman," Capone interposed.

"You're what?" the judge asked.

"A newspaperman," Capone reiterated. "I'm assistant circulation manager of a Cicero newspaper. My doctor ordered me here to recuperate from ill health."

The court's ruling stood, but sentence was deferred until after a hearing of a motion for a new trial next Wednesday. Under the Miami Beach ordinance the maximum sentence for vagrancy is 90 days and a $500 fine. Capone is also facing trial on Tuesday on another vagrancy charge.

GERMAN CABINET WINS APPROVAL OF FINANCE PLANS

[Chicago Tribune Press Service.]

BERLIN, April 12.—Chancellor Bruening, after once more threatening the reichstag with dissolution and new elections, today won the approval of the deputies on the second reading of his financial and agricultural program. The vote was 217 to 205. The chancellor won through the help of the Nationalist members of the reichstag, who broke away from their leader, Dr. Alfred Hugenberg, and cast their votes for Herr Bruening's proposals, which tie up his financial program with relief measures for the farmers.

Here's Prize Cocktail, as Made in Berlin Contest!

[Chicago Tribune Press Service.]

BERLIN, April 12.—This city held its first international cocktail mixing bout this afternoon, which was won by a movie star, Lillian Harvey. The "hokus pokus," fair Lillian's concoction, was made of one-third each of gin, lemon, and Cointreau. "Miss Germany" ran her a close second with a potent mixture of equal parts of port wine, cognac, and Cordial Medoc.

Seize Railway and Mail Train for Tax Sale

Sebring, Fla., April 12.—(AP)—Atlantic Coast line passenger train No. 191 was seized here late today by Sheriff Oscar Wolff in an attachment order issued by State Controller Ernest Amos against the railroad for delinquent taxes. There were no passengers aboard.

The sheriff had planned to attach the carrier at Avon Park, but waited until it arrived here because the United States mail contract did not run out until the train arrived in Sebring.

Station, Tracks, and Engines, Too.

Earlier in the day the sheriff attached the right of way, tracks, station, section houses, tool sheds, and three locomotives at Avon Park, Fla.

The company had failed to pay 1929 taxes of approximately $40,000, which became delinquent last April 1. Rumors were afloat that the road planned to join other taxpayers in a "strike."

The papers were served first on W. W. MacFarland, agent at Avon Park. The sheriff and County Attorney J. M. Lee then intrenched themselves in the station, ready to hold for sale to the highest bidder for taxes all trains as they pulled into town. Their prospective prey included two freight and two passenger trains and one fruit special.

Railroad Given 48 Hours' Notice.

As a result of the seizure of train No. 191, there will be no northbound No. 192 as scheduled tomorrow morning. The seized train was to make that run.

County Attorney Lee said that he had given the railroad 48 hours to satisfy the county that it would pay the taxes, but that he had received no word in reply and had learned that the matter had been referred to the general counsel of the railroad instead of the treasurer. Because he feared the whole thing might be tied up in long litigation, he said, he took quick action to prevent such a procedure.

The county attorney indicated that if the taxes are not paid promptly financing of the school system of Highlands county for the next school term will be affected.

President Expects Settlement.

Wilmington, N. C., April 12.—(AP)—George B. Elliott, president of the Atlantic Coast Line railroad, said late today that Col. W. E. Kay of Jacksonville, Fla., of the railway's legal staff, would confer in Tallahassee Monday with Florida state tax authorities relative to unpaid 1929 taxes levied against the railroad.

30 Hurt in Fascist Clash with Prussian Workingmen

BRESLAU, Prussia, April 12.—(AP)—Thirty persons were wounded, two seriously, when Fascists clashed with workmen near here today. The Fascists were holding a meeting.

Junk Army and Navy, Frazier's Path to Peace

Washington, D. C., April 12.—[Special.]—Senator Lynn J. Frazier of North Dakota today appeared before a senate subcommittee to explain how in his opinion the United States could obtain eternal peace. In obtaining this peace, he said, America could eliminate war from the world by weight of example and precept.

Mr. Frazier, elected on the Republican ticket by Nonpartisan league votes, explained his plan as simple but infallible. He urged the adoption of his proposed amendment to the constitution which would make "war for any purpose illegal." He would forbid the nation or any individual subject to its jurisdiction "to prepare for war or to appropriate any money for preparation for war."

Wants Armed Forces Scrapped.

He said that funds spent for defense were "worse than wasted" and contended the United States must disband its army and navy "to show that we meant what we said in the Kellogg pact."

Mr. Frazier was supported by speakers from half a dozen pacifist organizations. Stating that all Christians who "would be worthy of the name of the Man of Peace" must make an immediate and complete break with the whole war system, the Rev. Edmind B. Chaffee, minister of the Labor temple, New York City, concluded with this declaration:

"The passage of this amendment will be the greatest peace movement since the death of Christ himself."

Woman Cites 3 Power Pact.

Miss Dorothy Detzer, who obtained a passport last summer despite omitting the word "defend" from the oath of allegiance to the constitution, declared that the naval conference in London is showing "how strikingly slow are the processes of disarmament by agreement."

"Our delegates went over for reduction," she said. "And they are coming back with a half billion dollar building program."

Senator Dill asked if an amendment outlawing preparation for war against any government that had made similar provision would be satisfactory.

"Some country must be big enough," Miss Detzer said, "to take that risk of disarming on faith."

Katherine Devereaux Blake, representing the Women's International League for Peace and Freedom; John Nevin Sayre, secretary of the Fellowship of Reconciliation, and Jessie Wallace Hughan, secretary of the War Resisters' league, all joined to urge America to replace defense with passive resistance.

BIND TAILOR AND CLERK; POUR ACID ON $3,000 GOODS

Five men marched into the shop of the Careful Tailoring company, on the fifth floor at 127 South Market street, at 6 o'clock last evening, seized and bound the proprietor, Samuel Erde, 1430 South Kolin avenue, and his clerk, Samuel Schwartz, 1919 Humboldt boulevard, and thrust them into a corner.

While one of the intruders stood guard with a pistol the other four produced cans with perforated tops and spent twenty minutes sprinkling every garment and bolt of cloth in the shop with acid, ruining about $3,000 worth of his stock, according to Erde's estimate.

The tailor told central police that, although his 25 employés were union members, he had been in conflict with officials of the Amalgamated Clothing Workers' union over their attempt to dictate the size of his working force.

THE WEATHER

SUNDAY, APRIL 13, 1930.

Sunrise, 5:14; sunset, 6:27. Moon rises at 7:18 p. m. today. Mars and Saturn are morning stars. Venus, Mercury, and Jupiter are evening stars.

Chicago and vicinity—Partly cloudy Sunday and Monday, possibly an occasional shower; somewhat warmer Sunday, followed by cooler at night; gentle, variable winds Sunday.

Illinois—Partly cloudy Sunday and Monday, possibly occasional showers Monday and in north portion Sunday; slightly cooler Monday and in north portion Sunday night.

TRIBUNE BAROMETER.

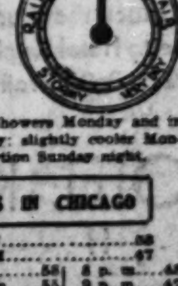

TEMPERATURES IN CHICAGO

MAXIMUM, NOON 58
MINIMUM, 9 P. M. 47

3 a. m. 48	Noon 58	8 p. m. 48
4 a. m. 53	1 p. m. 55	9 p. m. 47
5 a. m. 54	2 p. m. 55	Unofficial—
6 a. m. 52	3 p. m. 53	10 p. m. 49
7 a. m. 50	4 p. m. 49	11 p. m. 50
8 a. m. 47	5 p. m. 49	Midnight ..50
9 a. m. 48	6 p. m. 48	1 a. m. 50
10 a. m. 50	7 p. m. 48	2 a. m. 50
11 a. m. 54		

For 24 hours ended at 7 p. m. April 12: Mean temperature, 52 degrees; normal, 46; excess since Jan. 1, 309.

Precipitation, .01 of an inch; deficiency since Jan. 1, 1.05 inches.

Barometer, 7 a. m., 30.11; 7 p. m., 30.03.

[Official weather table on page 18, part 2.]

BRITAIN TO HOLD SEA POWER EDGE ON PARITY BASIS

Convertible Vessels One Advantage.

[Chicago Tribune Press Service.]

Washington, D. C., April 12.—[Special.]—Ratification of the London three power agreement announced by President Hoover yesterday, will afford the United States the right to approximate parity in naval tonnage with Great Britain, but will not give this country equality in sea power.

Great Britain, with a preponderance of naval bases, a great superiority in merchant marine tonnage capable of conversion into commerce raiders, and a superior battleship fleet, will continue to rule the waves for at least another decade. Limitations placed on this country's right to build 8-inch gun long radius cruisers of the type needed by a nation with few naval bases and a big foreign trade also militate against this country's reaching a position of equality in naval strength with the British empire.

United States May Spend Billion.

Should the United States spend a billion dollars during the next six years and build up to tonnage parity with Great Britain the American and British fleets would each consist of 1,316,000 tons of battleships, cruisers, aircraft carriers, destroyers, and submarines. Each nation would have 135,000 tons of aircraft carriers, 52,700 tons of submarines, 150,000 tons of destroyers, and approximately 460,000 tons of battleships.

Great Britain will have 339,000 tons of carriers, fifteen 8-inch gun vessels, and thirty-five 6-inch gun craft. The United States is to have 323,000 tons of cruisers, eighteen of the 8-inch gun 10,000 ton type, and probably 20 6-inch gun smaller vessels. No battleships are to be built for six years so the existing ships will remain the cores of the two fleets.

British superiority in case both navies are maintained at maximum tonnage limits would consist in her vast number of fueling bases which multiply the value of warships operating away from home shores, and in the circumstance that the British government has several times as many merchant vessels that can be operated as commerce destroying and protecting cruisers as has the United States.

British Ships Faster.

Another point of superiority that will exist until battleship fleets are replaced, at least nine years in the future, is found in the superior speed, the big guns, the thicker protective armor, and the greater fire power of the fiften British battleships over the fifteen to be retained by the United States.

Thanks to her possession of the Rodney and Nelson, Great Britain has the most powerful capital ships in the world. Aided by these super vessels, the British fleet can outrange and outspeed American battleships. Equipped with better protective armor, the British battleships can also withstand greater concentrated fire power. In other words, they can "stay in and take it" longer than can American vessels designed before the days of high angle, long range fire and attacks by bombing planes from the air.

British Lead in Warships.

As matters now stand, there is little prospect that the United States will build up to the treaty tonnage limits within the next six years. Today the British navy is vastly superior to the warships of the American fleet. As the result of neglect in building naval replacements the United States navy is now so far behind that naval officials despair of being able to build the fleet up to tonnage parity with Great Britain in less than eight or ten years.

Analysis of naval statistics shows that the United States today has 90,500 tons of cruisers, compared to more than 300,000 tons for Great Britain. The United States has no modern destroyers and none building. Great Britain has twenty-nine built and building since 1922. The United States has eight submarines built since the Washington arms treaty. Great Britain has completed twenty-seven modern underseas craft since 1922.

Parity Would Cost Millions.

To build up to parity with Great Britain would cost in excess of 940 millions. President Hoover anticipated expending a maximum of 650 millions in the next six years. A total of 85,000 tons of destroyers, obsolete before the end of the treaty, will not be replaced under the present program. Something like 5,000 tons of submarines are not to be replaced.

As learned today the Hoover ad-

ministration expects to approve a building program consisting of 50,000 tons of destroyers, 24,000 tons of submarines, 45,000 tons of aircraft carriers, and ten cruisers in addition to the eighteen 8 inch gun vessels and ten 6 inch gun ships now built and building.

Bases Are Advantage.

On the assumption that both powers build up to the treaty tonnage limits then Britain's superiority would rest on her superior battleship fleet, her multiplicity of bases, her big merchant marine and this country's inability to build the type of cruisers needed to offset the offensive power of a nation well supplied with fueling bases on every important trade route.

The treaty provides that the United States and Great Britain each will have fifteen battleships. The disparity comes when comparison is made of the weight of broadsides from the big guns of the two fifteen vessel fleets, the speed of the ships, the thickness of protective armor, and the ranges of the turret guns. The weight of broadsides from the big guns is approximately equal, that of the United States being 234,440, while that of Great Britain is 236,298. The United States has twenty-four 16 inch guns to eighteen for the British. Britain's superiority comes in the weight of the broadsides from her 15 inch gun ships. In scrapping the British disposed of their 13.5 inch gun capital ships.

British Range Superior.

All the retained British vessels are armed with guns capable of firing at 24,000 yards. Two can fire 35,000 yards. At ten miles all the fifteen American vessels could participate in battle. At twelve miles, a normal battle range, but twelve American ships could pour effective fire into an opposing fleet. At slightly increased ranges all British ships would be effective, while only nine American ships would be able to fire effectively.

The speed of British battleships is almost three knots greater than American capital craft. The average speed of British battleships is 23 knots, that of American ships, 20.5.

British Have 27 Bases.

The British have a string of twenty-seven bases located at strategic points along her trade routes. British battleships operating in the Asiatic could travel 1,000 miles and refuel at Hongkong or Singapore. The hulls of vessels could be kept clean of barnacles, resulting in better speed and less fuel consumption. American battleships operating near the Philippines would have to go to Hawaii, 4,800 miles away, for repairs. If Cavite in the Philippines were lost, the battleships would have to operate 4,800 miles from a fueling base.

Halifax and Bermuda are bases within easy striking distance of American shores. By using these bases British cruisers could operate against American trade along the great circle route to Europe.

U. S. Has 7 Outlying Bases.

The United States has but seven outlying bases, and with the exception of Hawaii none are strongly held. In case of trouble in the Asiatic the United States probably would have to base on Hawaii 4,800 miles from the field of operations. If this country was protecting trade with eastern South America cruisers would have to operate from St. Thomas for refueling and from Norfolk for repairs.

The advantage of Britain's bases are increased enormously by the limitation placed on American construction of 8-inch gun ships. If the United States had twenty-three instead of eighteen 8-inch gun vessels the small British cruisers could be driven off American trade routes. The small cruiser would be no match for the big ships whose guns could fire almost twice as far and hit twice as hard.

PARLEY ASSIGNS 2 U. S. WARSHIPS TO SCRAP HEAP

Experts Finish Draft on Proposed Treaty.

BY JOHN STEELE.

[Chicago Tribune Press Service.]

LONDON, April 12.—Rapid progress was made today toward winding up the naval conference and late tonight the first rough draft of the treaty was completed and sent to the individual delegations for consideration over the week-end. This was accomplished by the unremitting work of the jurists' committee under the chairmanship of Ambassador Dwight W. Morrow. The jurists sat all day and until late tonight.

The completed draft is purely tentative because the jurists, in their anxiety to save time, have incorporated in it the results of the work of various committees. It has not yet been accepted by the first committee and the plenary session, and therefore not officially agreed upon by the parley delegations.

Adopt Rules to Scrap Ships.

Rapid progress has also been made by the first committee which sat at St. James' palace all afternoon and passed on reports of the various technical committees. These reports will now be passed on to Monday's plenary session, when they will be ready for formal incorporation in the treaty.

Among the reports adopted this afternoon were those on the rules for scrapping warships, definition of aircraft carriers, rules for replacement and the determination of age limits. The Japanese tried to get just a little more at the last minute. This attempt was injected into the meeting of the first committee by an entirely irrelevant request for permission to discuss the proposal for transfer of tonnages between light cruiser and destroyer categories up or down. The Japanese suggested they would be satisfied with the right to transfer 15 per cent up or down.

Mr. Morrow pointed out to them that this question of percentage transfer was only discussed in relation to five power pact, and now, that a five power agreement has failed, and as the tonnages of the various classes are definitely fixed, the question of transfer had automatically lapsed. The Japanese finally consented to go back and talk it over with Reijiro Wakatsuki, the head of the Japanese delegation. It is expected he will settle the question with the heads of other delegations at a meeting which will probably be held Monday.

To Scrap Utah and Florida.

In a discussion on the question of capital ships, France and Italy formally reserved the right to build the capital ships allotted them under the Washington treaty to the present year. This tonnage totals 70,000 for each country.

In the matter of the actual disposal of surplus battleships it was decided that the United States will scrap the Florida and the Utah, both 21,825 tons. The vessels were built in 1911. One is to be rendered unfit for service within 12 months of the ratification of the treaty and finally scrapped within two years, while the other is to be rendered unfit for service within 18 months and finally scrapped in 30 months.

Great Britain is to scrap the Marlborough, the Emperor of India, Benbow, and Tiger, all of 25,000 tons, and built in 1914. The United States is to retain the Arkansas as a training ship, Great Britain, the Iron Duke, and Japan, the Hiyei. The Arkansas and the Iron Duke are to be rendered unfit for service in 12 months and the Hiyei in 18 months.

Japanese in Second Demand.

The Japanese made a second attempt to get a little bit more when the aircraft carrier definition was under discussion. The Americans maintained there should be no flying platforms on any capital ship or cruisers, arguing that the official aircraft carriers were enough for this arm. The Japanese demanded the right to put aircraft carriers on any vessel. Finally, as a compromise, it was decided that no flying platforms would be allowed to be so equipped.

It was reported in British admiralty circles today that the admiralty will not insist on building two large cruisers tentatively dropped from the 1930 program. In view of the failure of a five-power agreement, it is argued that these cruisers are now necessary to make Great Britain's quota of 50 cruisers. At the present time Great Britain has 52, but four of these are obsolete and are due for scrapping under the three-power agreement.

Rear Admirals Sail Home.

The first party of the American naval delegation sailed for home today aboard the George Washington. The party included Rear Admirals William A. Moffett, J. R. P. Pringle, and H. F. Yarnell, members of the technical staff; Mrs. Pringle, Mrs. Yarnell, Mrs. William Hopkins Beck, wife of Secretary Stimson's assistant; and D. William Bergman of the secretarial staff.

RAID STILL; ARREST TWO.

Frank Terranella and Andrew Cuctia were taken into custody yesterday by prohibition agents who raided a house at 6044 South Keating avenue and found a 150 gallon still in operation.

U. S. Battleship Slated for Scrap Heap by Parley

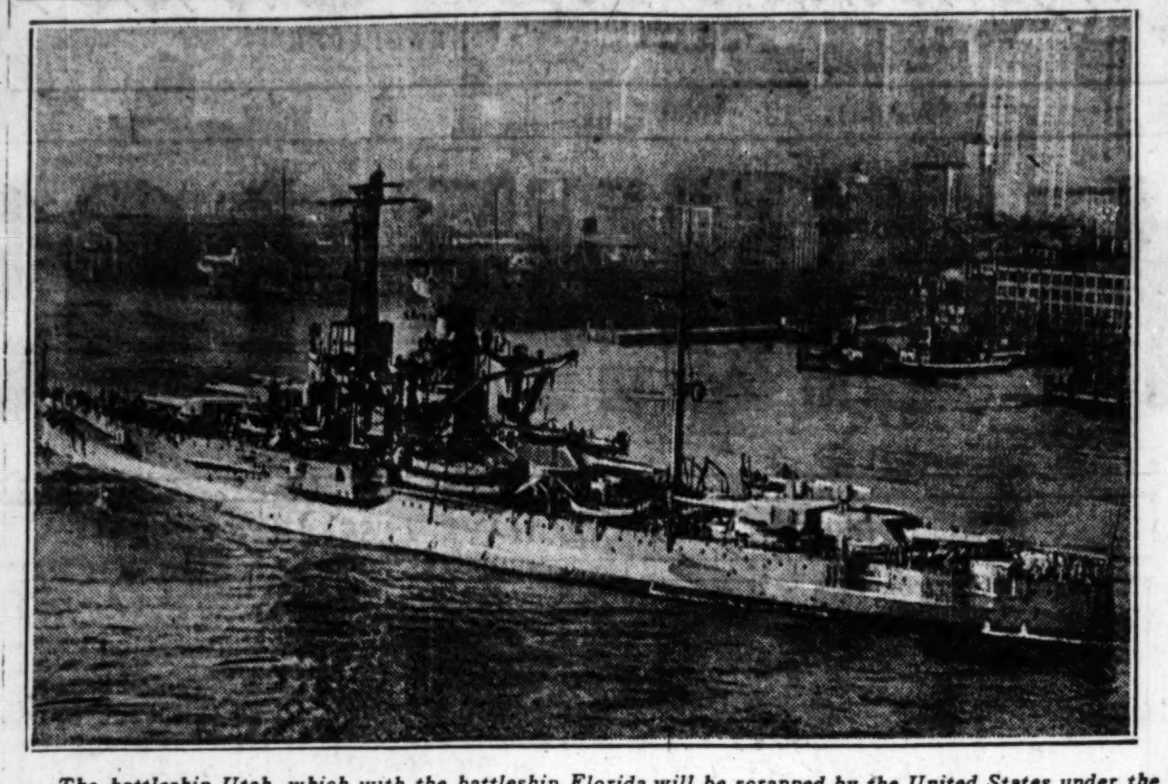

The battleship Utah, which with the battleship Florida will be scrapped by the United States under the terms of three power naval agreement. The Utah, o 21,825 tons, is shown passing under the Brooklyn bridge.

[Pacific and Atlantic Photo.]

PACIFISTS WILL TRY TO NULLIFY NEW SEA PACT

To Fight Necessary Appropriations.

[Chicago Tribune Press Service.]

Washington, D. C., April 12.—[Special.]—Opposition to senate ratification of the London three power naval agreement began to take form today as naval officers and individual senators studied details of the pact and estimated its effect upon American sea power.

The two principal objections registered against the treaty were that it gives equality to Japan in submarines and limits sharply this country's ability to build the type of cruisers which in the opinion of some experts are needed for American national defense.

The critics of the pact charged that it increases our naval expenditures without giving us sufficient 8 inch gun cruisers for protecting the Panama canal and other focal points, for commerce raiding, and for defending our merchant marine.

Pacifists Alter Strategy.

Up to within the last few days it appeared certain that the three power treaty would be opposed by pacifist and "little navy" groups in this country, but indications today are that these have decided on different tactics.

Leaders of the pacifist groups such as the National Council for the Prevention of War now have decided to work for ratification of the treaty and then campaign against appropriation of funds to keep it in operation.

Pacifist and little navy leaders have consistently opposed expenditure of the amount of money which the three power pact would necessitate if its terms were lived up to.

Representative French's Stand.

Representative Burton L. French [Rep., Idaho], chairman of the naval subcommittee of the house appropriations committee, openly urged the American delegates to slash naval costs in two. He, however, will accept the treaty, but will oppose building up to the treaty limits.

"My first reaction to the treaty," Frederick Libby, executive secretary of the National Council for Prevention of War, said today, "is that our groups should not oppose ratification, but we should concentrate our efforts against congressional approval of expenditures to build this country's navy up to parity with Great Britain."

It was learned today that the administration does not plan to ask the senate to ratify the London agreement until some time in the short session beginning next December.

OCEAN STEAMSHIP MOVEMENTS.

Arrived.	At.	From.
Emp of France	Monaco	New York
Seydlitz	New York	Bremen
Pres. Roosevelt	Plymouth	New York
Dresden	Cobh	New York
Sailed.	**From.**	**For.**
Berengaria	Southampton	New York
Carmania	Liverpool	New York
Hamburg	Southampton	New York
Drottningholm	Gothenburg	New York
Homeric	New York	Southampton
Bremen	New York	Bremen
Pennland	New York	Antwerp
Leviathan	New York	Cherbourg
Hellig Olav	New York	Copenhagen
Kungsholm	New York	Gothenburg
Minnewaska	New York	London
Caronia	New York	Liverpool
Cedric	New York	Liverpool
Transylvania	New York	Glasgow
St. Louis	New York	Hamburg

LONDON WONDERS WHY NAVY PARLEY QUIT SO SUDDENLY

One Tale Is Envoys Found Water Too Deep.

BY ARTHUR SEARS HENNING.

[Chicago Tribune Press Service.]

LONDON, April 12.—Naval conference circles are agog today with "inside stories" accounting for the sudden termination of the five power negotiations last Thursday and the decision of the conference leaders to take a three power navy limitation treaty and quit.

One of these versions depicts President Hoover and Prime Minister MacDonald as two pacifist statesmen out to get a naval limitation treaty at any price, who suddenly found themselves in danger of repudiation by their respective countries because of the price they had agreed to pay for a treaty, so they quickly threw the five power treaty overboard to save themselves from disaster.

MacDonald's Part in Decision.

Although outwardly it was American Secretary of State Stimson who appeared to take the initiative in ending the five power negotiations, when he and Ambassador Morrow called on Aristide Briand, French foreign minister, last Thursday with a proposal to wind up the proceedings, it was declared today that this step was the result of a decision which Mr. Stimson and Mr. MacDonald came to that morning. By a curious coincidence the American secretary of state and the British prime minister found at the same moment that each had hold of a hot brick which they wanted to drop as unobtrusively as possible, it was said.

Mr. Stimson had promised to commit America to a consultative pact provided Great Britain, France, and Italy adjusted their differences. But Wednesday night and Thursday morning, following the Illinois primary, in which Ruth Hanna McCormick won overwhelmingly on the anti-world court platform, messages from Washington advised the American delegates there would be no chance of the senate ratifying a naval treaty hooked up with a commitment by America to consult with the powers on measures for dealing with a European war crisis.

Stirs Ruction in Commons.

Mr. MacDonald similarly had promised M. Briand an interpretation of article 16 of the league of nations covenant, committing Great Britain to furnish armed forces when called for by the league council to discipline an offending state. Mr. MacDonald's concession leaked out and caused a ruction in the house of commons Monday night. Stanley Baldwin and David Lloyd George, Conservative and Liberal leaders respectively, declared parliament would never sustain such a commitment.

So both Mr. Stimson and Mr. MacDonald found themselves threatened with failure of ratification by their countries if they succeeded in bringing France and Italy into a naval limitation treaty by means of the commitments they were offering in behalf of Great Britain and America. By calling off any further effort along this line, they forestalled the fulfillment of the promises they had made.

Plan Already on Paper.

It is understood that the British commitment had been put into writing, approved by Mr. MacDonald and accepted by M. Briand.

Several members of the American delegation also had worked on the tentative draft of a consultative pact.

While this tale is going around the conference colony with an ever increasing wealth of circumstantial detail, it is being denied with augmenting resentment at American and British headquarters that Mr. Stimson and Mr. MacDonald were actuated by such domestic political considerations in abandoning their pursuit of a five power agreement.

ELECTROLYSIS as done by Ella Louise Keller

The Only Method Doctors Recommend to Forever Remove HAIR on the FACE

Hair roots forever destroyed. Regrowth impossible. Skin left smooth and entirely free from blemish. We use electrolysis and destroy from 400 to 600 hairs per hour. Work done by our facial experts.

ELLA LOUISE KELLER

55 E. Washington St. Tel. Central 6468 Offices in New York and Minneapolis

AMUSEMENTS.

CIVIC OPERA HOUSE SUN. APRIL 20 at 3:30

TITO SCHIPA IN CONCERT

Seats on Sale Tomorrow at Box Office

PRIDE

TO Chicago we have given a fine institution . . . one with principles and policies that reflect credit on our City.

With pride we assumed our responsibility . . . with pardonable pride we announce our achievement. For this modern hotel problem is no easy task . . . no simple matter to meet scores of people daily . . . refuse undesirables, reckon with peculiarities, placate the whims that make our individuality.

One year ago we, a regime identified with outstanding hotels, determined that this new hotel should win a triple recognition . . . first, for the high character of its clientele; second, for the fairness of its charges; and third, for an exacting high standard of management. This hotel, we determined, should win nation-wide recognition . . . should bring to the permanent guest or the transient traveler a new measure of comfort and contentment.

Today . . . we have the patronage of concerns whose names are known the world over . . . the patronage of their executives . . . the privilege of serving their sales meetings and conventions. Prominent women's clubs and societies make constant use of our facilities. We have won our way to the Top . . . and shall, through clean, efficient, fair policies, keep that place that our Pride in ourselves has brought us. Welcome to Hotel Knickerbocker . . . you who seek the finest, at prices infinitely fair!

HOTEL KNICKERBOCKER CHICAGO

Adjoining Palmolive Bldg.—Opposite The Drake

J. I. McDonell, Manager

Bishop's Spring Showing of FUR SCARFS

We Have Interpreted the Call for Femininity

The new Spring Mode focused on the neck and shoulder line demands one of the many fur scarfs. No article of wearing apparel so readily responds to your increasing individuality. We cannot stress too strongly the importance of these beautiful Bishop Fur Scarfs in the wardrobe of the fashion-wise woman. Never in fashion history have fur scarfs been so essential to smartness and Bishop's have made a special effort to have for your selection a wide variety of soft, luxurious pelts styled to please you and priced within your reach.

Here you will find scarfs that add the final touch of chic to your tailored costume, scarfs that lend suppleness and sophistication to the coat or ensemble, Paris copies of the new very feminine shoulder capes, and silk lined scarfs made of sleek black galyak kid.

These scarfs, as supple as fabric, can be adjusted in several attractive ways adding individuality to the costume.

The postilion capes of Galapin (sheared and dyed rabbit) entirely new this season lend added warmth as well as being charming. Bishop's offer classic Silver Fox, beautifully silvered and of caressing softness. We have provided, because of its increasing popularity, Pointed and Red Fox. Our collection includes White and Dyed White Foxes in wanted shades, natural and dyed King Foxes, two and three skins in Baum Marten, Stone Marten and Sable. *Our own workrooms have produced these for your immediate consideration.*

One of our Parisienne copies. This model in grey kid, $45.

Pointed fox scarfs of rich beauty—a Spring classic . . . $40 to $165.

Soft, luxurious 2-skin stone marten scarfs, priced from $55 to $100 pair.

Ice Cold Fur Storage. Central 2430 Brings Bonded Messenger

We have facilities for cleaning and repairing your fur Scarfs promptly and reasonably.

It pays to trade where you trade in safety

A. Bishop & Co.

The Old Reliable Furriers, Hatters and Haberdashers Established—Randolph at Wabash S. E. Corner—1860

ROTHMOOR COATS and 3-piece suits

They were born in Paris . . . and it wasn't long ago, either . . . in fact, some are but two weeks from the pre-views in Paris . . . which means that they're just beginning to appear on the Rue de la Paix today. Always feminine . . . sometimes sophisticated . . . often demure . . . and every one tailored through and through the famous Rothmoor way

$75

Rothmoor 3-piece suits $50 to $85

Rothmoor coats $30 to $150

Maurice L Rothschild

State at Jackson

Starck SPARTON RADIO

LATEST — 1930 Model

Liberal Allowance on your old radio, piano or phonograph as part payment toward the greatest radio value ever offered.

THINK OF IT

Latest Genuine

10 TUBE SPARTON RADIO

Complete—Only

$164.85

Nothing Else to Buy

$10 DOWN will deliver this wonderful new Sparton Radio to your home.

Model 589

Start Monthly Payments in May

P. A. Starck Piano Co.

Manufacturers of Starck Grand, Upright and Player-Pianos

Loop Store—Starck Building, 228 S. Wabash Ave.

Uptown Salesrooms 4744 Broadway One Door South of Riviera Theater

All Stores Open Evenings

South Side Salesrooms 859 E. 63d St. Two Doors East of Maryland Theater

Factory Salesrooms—39th St. and S. Ashland Ave.

AUTO ROBBER GANG SOUGHT IN DEATH MYSTERY

See Demonstration Ride as Theft Ruse.

Edward J. Wolf, 45 years old, automobile salesman, found shot to death at 115th street and Normal avenue on Friday night, was the victim of a well organized band of auto thieves which makes a specialty of seizing cars after inveigling salesmen for a demonstration drive, according to the principal theory of the Gresham police. The police, however, said they had no clews as to the actual slayer.

Forty-five minutes before he was found dying, Wolf had driven away from the McFadden salesrooms, 10858 Michigan avenue, with a nattily dressed young stranger who had expressed a desire to have a maroon roadster demonstrated to him. The stranger, known apparently even to Wolf only as "Weber," met Wolf by appointment at 7:30 p. m.

Police Vision Battle.

A few steps from where Wolf lay the roadster was found, partly demolished and wedged between two trees. "Weber" had steered the car to the sparsely inhabited locality when permitted to drive, police believe, and there attempted to eject Wolf from the car. But Wolf, known as a boxer in his youth, and who frequently boasted that "none of these hoodlums will ever take a car away from me," fought desperately, police believe.

Deputy Commissioner John P. Stege, who took personal charge of the case, declared a killer of the Martin Durkin type must be found to solve the slaying. Durkin, leader of a gang of auto thieves of national scope, is now in Joliet prison for the murder.

Seek Former Customer.

Capt. Michael Tobin of Gresham police was also considering the possibility that Wolf may have been slain by a jealous husband. He said he had learned that Wolf was popular with his women customers. He added, however, that he had been unable to find any evidence to support this theory.

A third theory was that the murder was the work of a disgruntled customer. One customer, Louis Mengel, [illegible] Michigan avenue, was being sought by Capt. Michael Grady of Kensington station for questioning. Mengel, reputed to be a bootlegger, is said to have become angry a month ago when he was refused delivery of a car upon which he had paid but $5.

Miss Margaret Keating, bookkeeper at the auto agency, said that "Weber" first appeared at the salesrooms early Friday. "Weber" told Wolf he liked the maroon roadster and would return at 7:30 in the evening for a demonstration.

Other Salesmen Robbed.

Salesmen frequently of late have been robbed of cars by ostensible customers, police learned.

William McFadden, owner of the agency, said Wolf was a reliable salesman and apparently had no personal enemies. Wolf lived at 10120 Michigan avenue with his wife, Clara, and their four children, Gertrude, 17 years old, William, 15, Elinore, 10, and Lucille, 7.

Mrs. Wolf was reported prostrated at her home.

16 CHILDREN HELD AFTER "RED" PROTEST

Sixteen children declaring themselves communists, only one of whom was more than 16 years old, were taken into custody yesterday as approximately 300 youthful "reds" gathered in front of the board of education building to "protest."

The children, who said they were members of the "Young Pioneers of America," were protesting against the school board's "attempt to wreck the organization" and against the six year prison sentence imposed on Harry Eisman, 15 years old, in New York last May.

Two detective bureau squads broke up the demonstration and took twelve girls and four boys to the detective bureau, where they will be held until their parents call for them. The parents will be warned.

Later detective squads went to the headquarters of the Young Pioneers of America at 2021 Division street and arrested eight men and four women. Three other communists were arrested in a raid at 460 South State street earlier in the day.

RED EDITOR JAILED.

LEIPZIG, Germany, April 12.—(AP)—Fritz Hampel, editor of the communist Rote Fahne, today was sentenced by the Supreme court to two years in the fortress here for inciting to high treason. Another editor of the paper, Richard Schulz, was sentenced to fifteen months on the same charge on March 14. The charges were based on articles published in Rote Fahne.

WIDOW OF MAN SLAIN BY DORR BECOMES MOTHER

Mrs. Genevieve O'Brien, widow of William J. O'Brien, who was slain by her reputed sweetheart, Samuel Howard Dorr, in the O'Brien home at 7328 South Maplewood avenue, last November, gave birth to a son at the Auburn Park hospital on Friday night, it was learned yesterday. Since her husband's death, Mrs. O'Brien has been living at the home of her parents at 5935 Wentworth avenue. She was tried on a murder charge, the state charging that she conspired with Dorr to kill her husband, but was acquitted. Dorr was convicted and sentenced to life imprisonment.

Chicago Sunday Tribune.
THE WORLD'S GREATEST NEWSPAPER
Vol. LXXXIX. Sunday, April 13. No. 15.
Published every Sunday at Tribune Square, Chicago, Illinois.
The Tribune company, publisher.
MAIL SUBSCRIPTION PRICE.
Mail subscriptions—Price in Ill. (outside of Chicago), Ind., Iowa, Mich., and Wis.—Daily with Sunday, one year $12.00.
Zones 3 and 4 in states other than Ill., Ind., Iowa, Mich., and Wis.—Daily, $7.50 per year. Zones 5 and 8, inclusive—Canada, Mexico, and foreign—Daily, $12.50 per year.
Entered as second class matter Aug. 12, 1902, at the postoffice at Chicago under act of March 3, 1879.

CRUISER BEARING NAME OF CHICAGO LAUNCHED IN CALIFORNIA

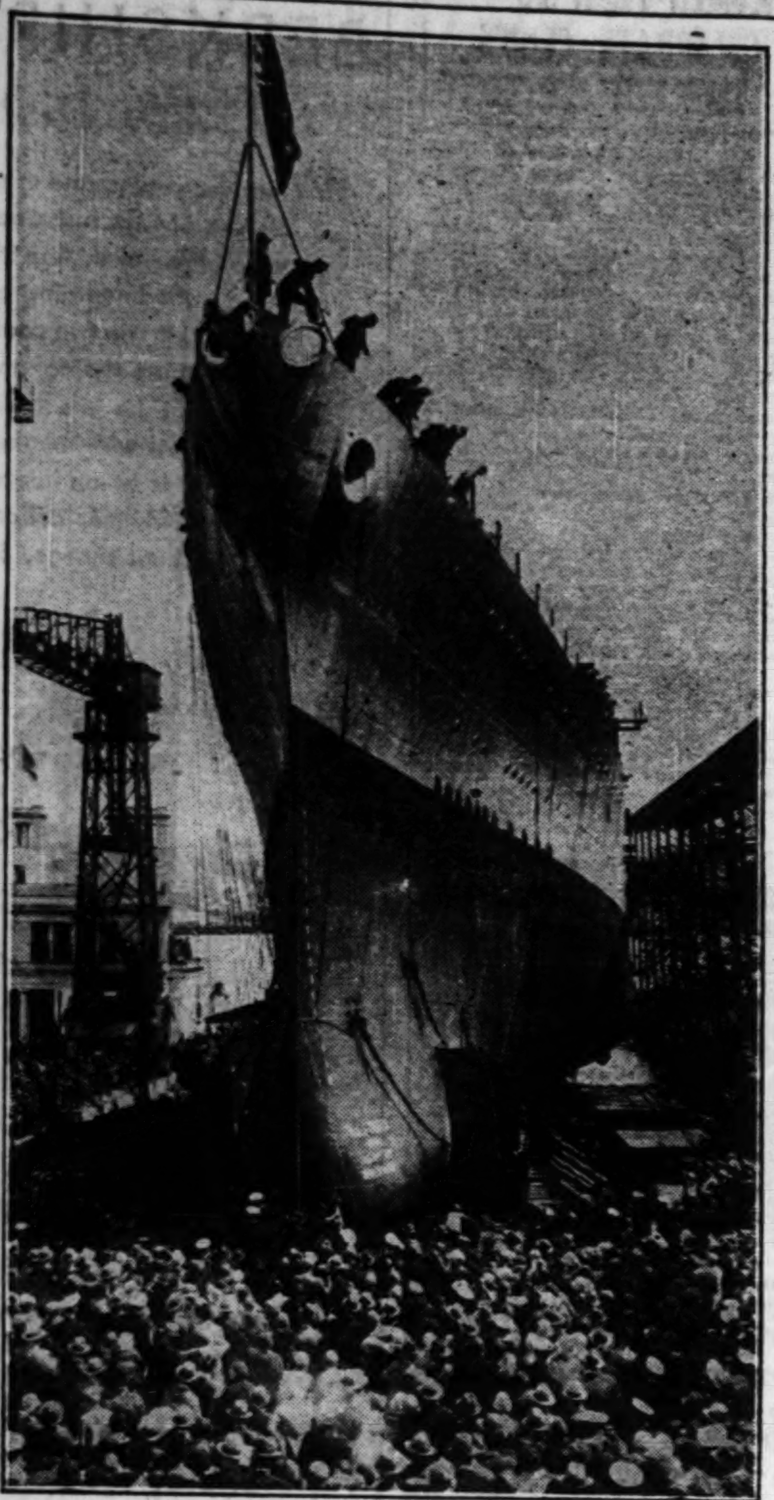

The U. S. S. Chicago, new type 10,000 ton light cruiser, just as it started down the ways at Mare Island navy yard, California, last Thursday. The ship cost approximately $10,000,000. [Pacific and Atlantic Photo.]

Miss Elizabeth Britten of San Francisco, sister of Congressman Fred Britten of Illinois, about to christen U. S. S. Chicago at Mare Island last week when 10,000 ton vessel was launched. [Pacific and Atlantic Photo.]

ARRESTED AS HE WRECKS STAND OF BLIND NEWSIE

Ivar Sverkerson, 46 years old, 4348 Ellis avenue, a carpenter, was locked up at the Hyde Park police station last night on a charge of disorderly conduct after he had started to dismantle a news stand belonging to Henry Stacker Jr., 25 years old, 4315 Drexel boulevard, a blind newsboy at 43d street and Drexel boulevard.

Sverkerson built the news stand for Stacker several days ago, agreeing to do the job for $23, and Stacker paid him $17.75, according to the police. Last night Sverkerson went to the corner to nail a few more boards on the stand to complete the job and then asked Stacker for the unpaid balance of $5.25. Stacker did not have the money and asked Sverkerson to wait a week, but the carpenter refused and started to take the stand apart, plank by plank, while a gathering crowd looked on. Before he completed the demolition a policeman arrived and took him to the station, where Stacker signed a complaint against him.

Carnegie Scholarships Go to Two U. of C. Students

Leon Carnovsky and Margrethe D. Brandt, students in the graduate library school at the University of Chicago, are among ten students of the country awarded $1,500 scholarships for 1930-'31 by the Carnegie Corporation of New York, the corporation announced yesterday. Ninety-two students filed applications for the scholarships.

TWO GUNMEN ROB SHOP.

Two gunmen yesterday forced Victor Nelson, 3221 North Kenneth avenue, a clerk, into the ice box of the P. A. Lee butcher shop at 3434 Fifth avenue and took $85 from the cash register.

ANOTHER BABY NEAR, JOBLESS MAN ENDS LIFE

The trucking concern which employed Lawrence Clark ceased business on Jan. 2, and Clark, who was 21 years old, had been unable to find a steady job since. Because of his failure to pay the bill he was deprived of gas service on Feb. 1 and of electric light on March 1.

His flat at 2809 Jackson boulevard was dark and chill yesterday morning when Clark left in search of a job. At noon his wife, Bernice, 20 years old, went out also, taking along their 2 year old daughter, Dolores.

At the University of Illinois dispensary the superintendent gave her a word of cheer. Although the maternity ward was crowded the superintendent promised to provide a corridor bed for Mrs. Clark, who expects another baby in two weeks.

She hastened home to tell her husband the good news. He was beyond being cheered, however. The mother and child found him hanging by a cord from a transom between the dining and living rooms. He had been dead about an hour, a physician said.

WIFE OF PRETZEL BENDER UNKINKS MARITAL KNOT

Mrs. Mary Rigan, 29 years old, 5234 Woodlawn avenue, yesterday won a divorce before Superior Judge Williams when she charged that her husband, who is a pretzel bender in Vienna, Austria, has refused to join her in Chicago. She declared that she married Mathias Rigan in Vienna on Dec. 26, 1921. On Sept. 21, 1923, she came to America and he was to join her in a few months after he had settled his business affairs, she said. Six months later he wrote her that he would not come because he was afraid of gangsters. The judge instructed Attorney Victor Frohlich to draw up a decree.

NIAGARA FALLS, N. Y., POLL HAS MAJORITY FOR DRY LAW REPEAL

New York, April 12.—[Special.]—Niagara Falls, N. Y., according to the Literary Digest prohibition poll figures, issued today, voted 2,238 for repeal and modification, against 463 for enforcement of the dry law. The complete figures follow:

City—	Enforcement.	Modification.	Repeal.
Terre Haute, Ind.	729	1,029	1,888
Muncie, Ind.	863	561	447
Fort Dodge, Ia.	381	436	405
Bangor, Me.	343	265	414
Baltimore, Md.	2,315	4,347	8,455
Mt. Vernon, N. Y.	538	1,002	1,307
Niagara Falls, N. Y.	463	802	1,436
Altoona, Pa.	788	547	823
Easton, Pa.	427	770	1,597
Cleveland, O.	4,099	7,305	10,469
Indianapolis, Ind.	4,420	6,466	6,543
South Bend, Ind.	1,059	1,412	1,347
Camden, N. J.	862	892	2,560

WIFE, 18, TRADES HER MATE FOR OLD AUTOMOBILE

Mrs. Marie Vesely Kirian, 18 years old, 1847 South 57th avenue, Cicero, yesterday traded her husband for a 1927 automobile. She was granted a divorce by Superior Judge Sabath from Rudolph Kirian when she charged that he kicked her in the back. The automobile was offered in lieu of alimony.

"Do you think the exchange is fair?" the judge asked.

"Not for the car," she replied. "It's an unfair comparison with the automobile. Even if I do have to crank it, it won't kick me in the back."

EXONERATE BOY IN SHOOTING.

Leroy Douglas, 11 years old, 1130 Elgin avenue, Forest Park, who last Thursday shot and fatally wounded his brother, Russell, 13 years old, with a pistol which he did not know was loaded, was exonerated by a coroner's jury yesterday.

CAPITAL POLICE HUNT SLAYER OF U. S. GIRL CLERK

Killed and Tossed from Car; Purse Gone.

[Chicago Tribune Press Service.]

Washington, D. C., April 12.—[Special.]—Discovery of the body of Miss Mary Baker, 30 years old, clerk in the naval bureau of aeronautics, at the mouth of a culvert just east of Arlington national cemetery today gave Washington a new and sensational murder mystery.

The young woman, an attractive blonde, had been choked, shot through the throat and criminally assaulted. Her automobile was found three-quarters of a mile away. Her wrist watch, which was lying in the water of the culvert, had stopped at 9:15 p. m. The right seat and running board of the car were stained with blood.

Miss Baker was the daughter of the Rev. Thomas P. Baker, Episcopalian minister at Oak Grove, Va. She was living with two other young women government employés in a bungalow at Lyon Park, a Washington suburb.

Man Friend Questioned.

Late this afternoon police authorities were said to have located a young man friend of the girl and were questioning him, together with her roommates at Lyon Park.

Miss Baker attended a church service late yesterday afternoon with Inez Eyre, also employed in the navy department. Miss Eyre said she left in her automobile about 6 p. m. to meet her roommates. They reported that she did not return home.

This morning Sheriff Howard B. Fields of Arlington county found the blood stained automobile abandoned on the Arlington military road. A short distance away he found a piece of a woman's dress and further search disclosed the body, the upper part in the water and sand and the feet on the ground. Fingernail marks on the girl's throat indicated that she had been choked before she was shot. She was dressed in a black silk dress, but no hat, coat or purse could be found.

Robbery Is One Theory.

It appeared that the murderer had shot Miss Baker at some point along the highway, then drove along the outskirts of the cemetery and tossed the body out, later abandoning the car.

Sheriff Fields advanced the theory that the girl may have been held up and robbed, rather than murdered by an acquaintance.

GERMAN INVENTION SAVES DEAF PEOPLE EMBARRASSMENT.

A German scientist has recently perfected an instrument that makes it possible for deafened persons to hear instantly. This device, accepted by recognized authorities in this country and in Europe, saves embarrassment on the part of the wearer in that it is so small as to be practically unnoticeable, thus taking attention away from the wearer's infirmity. Ten cent flashlight unit cells operate the Universotone. This German invention is being distributed in the United States by Dr. Hugo Lieber. One of his experts, D. Farber, is in Chicago at this time at Suite 1812, 59 E. Madison. Deafened persons are invited to call and hear for themselves the remarkable qualities of the Universotone or to write for complete details.—Adv.

200 Genuine ORIENTAL MATS

$3 values, at a remarkable special offer in this Sale.

$1.00 Each

Hamadans, Anatolians, Etc., Etc.

COLLECTOR'S COST · RUG SALE

A rare opportunity to buy genuine Oriental Rugs of the finest character and merit at less than wholesale prices. For twenty-five years Vartan Dedian's name has stood for excellence in Oriental Rugs. This name is behind every rug offered.

Room Size Orientals

	Was	Now
Serapi, 12x9	$360.00	$195.00
Mandarin Chinese, 12x9	425.00	277.50
Sparta, 12x9	375.00	225.00
Fine Lilahan, 12x9	475.00	285.00
Chinese, 12x9	350.00	205.00
Royal Sarouk, 12x9	625.00	375.00

Smaller Size Orientals

	Was	Now
Extra fine Lilahan, 3.6x5.0	$ 65.00	$ 41.00
Lilahan, average 6x4	110.00	58.00
Extra fine Lilahan, 6.6x5.6	155.00	85.00
Royal Sarouk, average 7x5	175.00	99.00

Our fine collection of Oriental Rugs includes many rare antiques, semi-antiques and large size carpets up to 15x28. Also many runners. All at drastically reduced prices.

VARTAN DEDIAN
Art Gallery—Oriental Rugs
117 So. Wabash Ave.
OPEN EVENINGS TILL 9 O'CLOCK

Coupon for Special LIFE INSURANCE POLICY

Issued Exclusively to Chicago Tribune Readers

$1.00 a month, with coupon below, for a Life Insurance Policy which pays $1,000 Plus!

No Medical Examination! No Subscription Necessary!

Note: Included Are Valuable Total and Permanent Disability Benefits!

This means that Full Amount of Insurance is payable to the insured, WHILE LIVING, in event of Total and Permanent Disability, as stated in Policy. Open to men, women, boys and girls in normal health, between ages of 9½ and 44½. Only one policy to a person. Issued by the Federal Life Insurance Company through special arrangement with the Chicago Tribune.

FILL IN AND MAIL

COUPON

"Special Life Insurance Department"
FEDERAL LIFE INSURANCE COMPANY,
168 N. Michigan Avenue, Chicago, Ill.
I hereby certify that I am a reader of the Chicago Tribune and wish to apply for a Special Life Insurance Policy made available by the Chicago Tribune in the Federal Life Insurance Company, in the amount of $1,000 PLUS. I enclose check or money order for $.................. to pay for first Month's ☐ One Year's ☐ Premium.

Yearly Renewable Reducing Term to Age 45. Whole Life Thereafter. NOTE: The premium is $1.00 per month up to the policy anniversary nearest age 45 of the insured. Thereafter $2.50 per month. If you wish to pay for a full year, enclose $11.00.

My Name Is............ Print name in full. Do not use initials
My Address Is............ Street City State
Date of Birth............ Day Month Year ....My Age Is............
Beneficiary............
Write here the full name of the person to whom you want Insurance paid at your death.
NOTE: This Insurance will become effective if and when issued by the Federal Life Insurance Company at its Home Office in Chicago. A short-form application blank will be mailed to applicants in accordance with requirements. The Federal Life Insurance Company reserves the right to reject any application for this Insurance for any cause whatsoever, and in such cases will return to the applicant the full amount of the payment sent with this coupon. This offer open only to persons between ages of 9½ and 44½. Only one of these Life Insurance Policies to a person.

COUPON FOR TRIBUNE ACCIDENT INSURANCE POLICY.

For New Policy or Renewal

To secure the Chicago Tribune-Federal $7,500.00 Travel Accident Insurance Policy, or to renew for another year one previously issued to you, cut out and fill in the application below and send it with registration fee of $1.25 to Tribune Insurance Dept., Federal Life Insurance Co., 168 N. Michigan Ave., Chicago, Ill. Remit by money order or check payable to Federal Life Insurance Company. (As stated in the Policy, the value of all specific indemnities increases 10% each year your policy is renewed.)

☐ NEW POLICY OR ☐ RENEWAL
Check here if you wish new policy — Check here if you wish old policy renewed

APPLICATION for $7,500.00 TRAVEL ACCIDENT INSURANCE POLICY

If Renewal, write Policy Number here (as shown on notice). No.............

Issued to Readers of the Chicago Tribune

(If you wish a new policy, ALL QUESTIONS BELOW MUST BE ANSWERED. If you wish to renew a Policy previously issued to you, indicate above and fill in name, address and policy number.

Do you apply for a $7,500.00 Travel Accident Policy in the Federal Life Insurance Company, issued only to Readers of The Chicago Tribune?.......
What is your Full Name?............
Address?............ Number Street
.... City State
What is your Age?..........Place of Birth?............
Date of Birth? Month............Day............Year............
Are you Totally Blind or Deaf?............Are you Crippled to the Extent That You Cannot Travel Safely in Public Places?............
What is the name and address of person to whom you want this Insurance paid in case you are killed? (If not answered insurance will be payable to your Estate.)
Beneficiary's Name?............
Relationship?............ Address?............
Do you certify that you are or will become a reader of the Chicago Tribune?........
Sign your name here............

NOTICE: Not more than one policy will be issued to any one person. Issued Only to Applicants Over 10 and Under 70 Years of Age.

RED SHIELD Chiffon hosiery

$1.35

3 PAIRS $4

They're worth at least 50% more

Sheer? Why it's even hard to see you're wearing a pair. If it weren't for their smart new shade you couldn't. Picot edge, hemstitched top, silk from top to toe. The price? Of course, you saw it up on top. It's really true. Only $1.35

Mail and phone orders promptly filled

Maurice L Rothschild
State at Jackson

RUBY SHOWS
THE SEASON'S SMARTEST FOOTWEAR
FOR EASTER ENSEMBLES

at our new moderate price salon

35 S. State St. at the Sally Shop

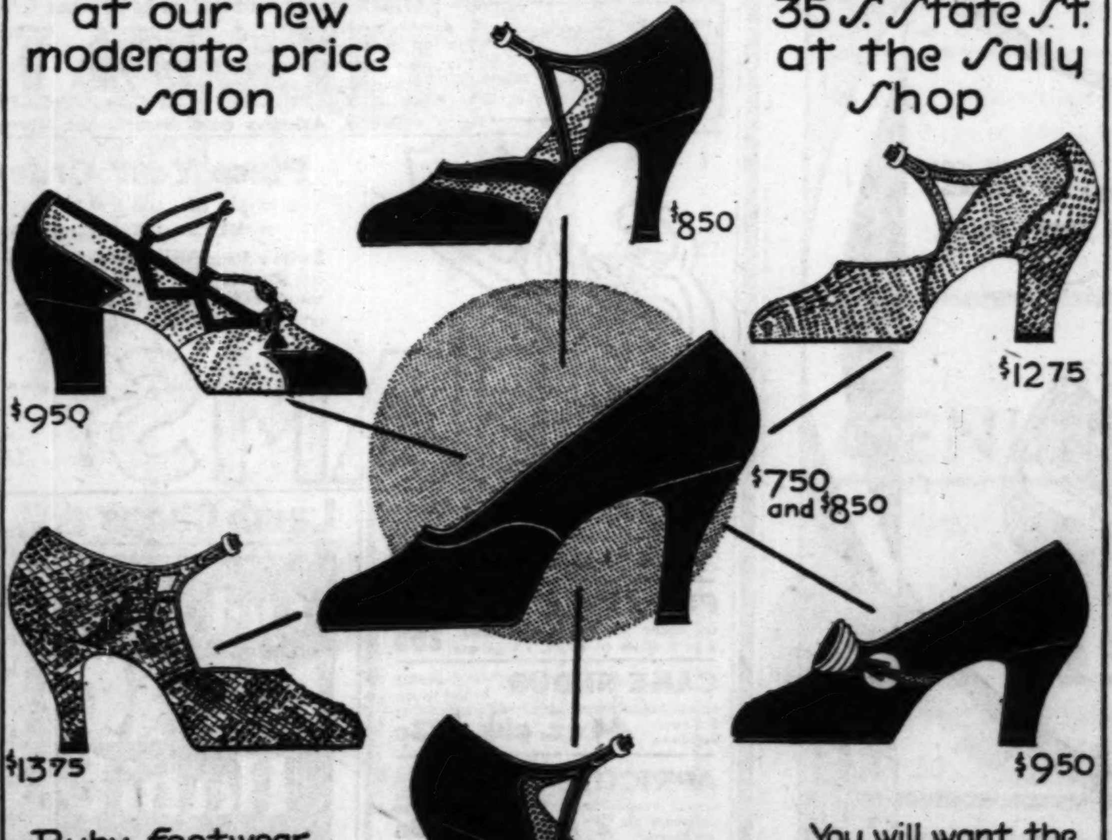

Ruby footwear leads the Easter fashion parade. We show the very newest colors and leathers, including genuine all-over reptiles and reptile combinations. None better at our prices

$7.50 to $9.50
Genuine reptiles slightly more

You will want the right accessories to complete your Easter ensemble. Ruby hosiery, handbags, and costume jewelry are unusually smart, yet are moderately priced

ALFRED J RUBY INC
35 South State Street

3 HURT AS AUTO HITS TRUCK, POLE, AND THEN UPSETS

Mother and Daughter Are Injured Seriously.

A mother and her 11 year old daughter were probably fatally injured and a friend was hurt yesterday afternoon when the automobile in which they were riding hit a truck, swerved into a telegraph pole and overturned on Mannheim road near Grand avenue, Franklin Park. Two men escaped injury.

The injured are Mrs. Agnes Labanowski, 42 years old, 5941 Giddings street; her daughter, Marie, and Miss Helen Murdick, 24 years old, of Oglesby, Ill. They were taken to the Oak Park hospital. Joseph Labanowski, 30 years old, driver of the car, and his friend, Arthur Parks, 20, escaped injury.

Truck Driver Is Held.

The auto was traveling on Mannheim road. A truck, driven by Jack Schuppe, 146 South 14th street, Maywood, turned in front of them, witnesses said. The auto struck the truck, swerved into the telephone pole and turned over. Schuppe was held.

One death yesterday raised the 1930 Cook county motor toll to 239. The victim:

Casimir Cabula, 7 years old, 12624 Houston avenue. Died in the Jackson Park hospital of injuries received Friday when he was struck by an automobile in front of 12436 Carondolet avenue. The driver, Thomas Andrews, 12300 Carondolet avenue, was held.

Policewoman Mary Boyd of the central station was slightly injured when she was struck by an automobile driven by Arthur Lipsky, 3047 Cortland street, at Clark street and Newport avenue. Lipsky was not held.

Mother, Daughter and Her Suitor Found Slain on Farm

SAULT STE. MARIE, Ont., April 12.—(AP)—Mrs. Thomas Campbell, 40; her daughter, Millie, 15, and Andrew Simons, 24, were found dead of gunshot wounds on the Campbell farm, near Hilton Beach, St. Joe island, today. Police said Simons apparently had killed the mother and her daughter and committed suicide. He lived with his mother on another farm two miles away, and had been courting the Campbell girl, the police said

Girl to Search for Lost Flyer

Miss Betty Cook of Evanston, who plans airplane hunt today for Ralph Fisher Skelton, artist-aviator, lost on flight from Ann Arbor, Mich., to Chicago. [Gibson-Casebeer Photo.]

HER ROMANCE IS BROKEN; FIANCE REVEALED AS GIRL

[Chicago Tribune Press Service.]

PARIS, April 12.—Mlle. Pierrette Damoy, 29 year old dressmaker in the town of Troyes, will have to find another fiancé if she really wants to get married now.

Her last one turned out today to be a girl, thus breaking up another romance. Pierrette was madly in love with a young "fellow" named Vivian, who, although penniless, won her heart because of his physical prowess. Her family thought he would be useful in keeping up their farm.

When the time came to take out the marriage license, Vivian could not produce civil and military papers, which every Frenchman is required to carry. Army authorities figured he had deserted and had him arrested. A medical examination revealed the truth and Pierrette is now heartbroken. It turned out that Vivian is now Viviane. "His" family was aware of the trickery, but feared a scandal if the "husky son" was forced to don skirts. The family explained that as a child Viviane preferred to work in the fields to doing housework.

GIRL TO SEARCH LAKE IN PLANE FOR LOST FLYER

Friend Charters Ship to Seek Artist.

(Continued from first page.)

of the Standard Publishing company, and who lives in the Italian court on Michigan avenue, in which Skelton has a studio-apartment, had flown to Detroit with Skelton on Tuesday. Frank B. Andrews, a broker, was the third member of the party.

Planned Hop to London.

Skelton went to Detroit to attend the aircraft show. He had planned to return before Friday morning to consult with officials of the Lockheed Airplane company in connection with the purchase of a Lockheed-Sirius plane in which he hoped to fly from New York to London in July. He was returning alone.

The flyer had previously told friends that he wanted to take the straight course, in order to get the experience of flying across water out of sight of land. He had been urged not to attempt it Thursday, and had declared he would not, but it was thought likely that he had elected otherwise after leaving Ann Arbor.

May Have Lost Course.

The Condit and Palmquist planes returned at near dusk, the pilots and observers reporting failure. Condit said it was possible Skelton had lost his bearings and drifted over a swampy, uninhabited region 30 miles south of Grand Rapids. Reports of this encouraged Miss Cook in her plans to set out today for a search of this vicinity.

Four planes of the 108th observation squadron of the Illinois National guard, under command of Maj. Merrill D. Mann, also participated in the search.

Mail Pilots on Lookout.

Pilots of the Thompson Aeronautical corporation, operators of the air mail line from Chicago to Kalamazoo, were notified to be on the lookout as they flew the lake shore back and forth.

Other planes and pilots aloft in the search for Skelton included a Ryan brougham piloted by Mike Afferallo: a Fokker super Universal, owned by the Universal Airlines and piloted by C. D. Richards; the Northern Light, a Sikorsky piloted by Arthur Caperton; another Sikorsky owned by Charles E. Walgreen and piloted by Carl Vickery, and a Waco 10, owned and flown by Charles Swanson, Chicago architect.

WOMEN PLAN TO CELEBRATE CLUB'S TWELFTH BIRTHDAY

All previous celebrations of founders' day in the Illinois Women's Athletic club pale into insignificance before the elaborate plans now in progress for April 23, the twelfth birthday of the organization housed in the capacious modern structure at Pearson street and Tower court. Two hundred and fifty reservations at $25 a plate have already been received for the "silver plate dinner" to be held in the club's assembly room on that date.

Invitations have been extended to the rival nominees for United States senator from Illinois—Mrs. Ruth Hanna McCormick and James Hamilton Lewis—to greet each other and the members across the festive board. Former Senator Lewis already has accepted the bid, and since Mrs. McCormick was one of the most active members of the club, especially during its building activities, it is conceded that only urgent business elsewhere could keep her away. Politics will be taboo.

Mrs. Bessie Bragg Pierson, president of the club, will preside at the dinner. Mrs. Richard S. Folsom is chairman of arrangements, with these co-chairmen: Program, Mrs. Charles King Corsant; music, Mrs. Samuel E. Moist; dinner, Mrs. E. R. Fifield, and decorations, Mrs. Maud Rittmiller. Mrs. Robert Mullen is treasurer.

Starck

Open Evenings

Your Old Piano Radio or Phonograph Taken in Trade as Part Payment.

50% OFF! PIANO SALE!

These Bargains at our 4 Stores Listed Below

Factory to Home
SAVE 50%

BUY YOUR PIANO DIRECT FROM THE MANUFACTURER, THROUGH THEIR OWN BRANCH STORES

BRAND NEW SMALL SIZE PIANO

Regular $275 Value—Now
$140

The very latest in piano construction, built especially for small apartments, yet with all the quality and tone volume of a large piano. This wonderful instrument is the piano sensation of Chicago. Nothing like it ever offered before.

Just the Size for Small Apartments
3 ft. 4 in. wide
3 ft. 5 in. high
1 ft. 11 in. deep

Save the Cost of Moving
TRADE IN YOUR OLD PIANO
If you are going to move soon or on May 1st, we will call for your old piano now and deliver the new piano to your new home when you are ready. Absolutely no expense to you. Remember, we are one of the largest manufacturers of Pianos in the world. That is why we can offer such wonderful values. If unable to call at once, write or telephone Harrison 8581 for big catalog. Mail orders filled.

PAY ONLY $1 A WEEK

Brand New Small Apartment Size Grand Piano, Reduced to, $295.

Only 3 ft. 9 in. long, 3 ft. 10 in. wide. Takes up little more space than an Upright Piano.

Regular $600 Values Now
$295

Beautiful New
Baby GRAND Piano
Be sure to see this instrument, on sale at less than half price. Beautiful tone and appearance. Limited number only. Call at once. Every instrument new and fully guaranteed.
TERMS—$2 A WEEK

P. A. Starck Piano Co
Manufacturers of Starck Grand, Upright and Player-Pianos
LOOP STORE—STARCK BLDG., 228 S. WABASH AVE.
Uptown Salesrooms 4744 Broadway One Door South of Riviera Theater
All Stores Open Evenings
South Side Salesrooms 859 E. 63rd St. Two Doors East of Maryland Theater
Factory Salesrooms—39th St. and So. Ashland Ave.

BERKSHIRE COATS
Are Distinctive

Wherever you go and whatever you do Berkshire Coats are always fashionably correct. They have an air all their own. And it's because real artistry and unexcelled needling go into their design and workmanship. The two coats above are illustrative of their expert styling and flattering lines. The black coat at the left has an unusual upstanding collar banded with monkey fur. The sports coat at the right is of an interesting patterned fabric with a tan Krimmer collar. All alterations made without charge. Sizes 12 to 46.

$79.50

Feature values at: $39.50 • $49.50 • $59.50 • $69.50

FOR WOMEN AND COLLEGE GIRLS
Berkshire Coats and 3-Piece Suits • Mountain Home Knitted Sportswear
Town and Country Leather Coats • Rollins Run-Stop Hosiery

THE HUB
HENRY C. LYTTON & SONS
STATE AND JACKSON • CHICAGO
EVANSTON • GARY • OAK PARK

Styles RIGHT *from Paris*

And by right we mean a correct reflection of what smart Parisiennes have accepted as the ultra-mode in footwear fashion.

The smartness of Paris in tan, blue or beige,
$3.95

Latest creations in black crepe with silver piping.
$3.95

A real sport one strap in buckskin,
$3.95

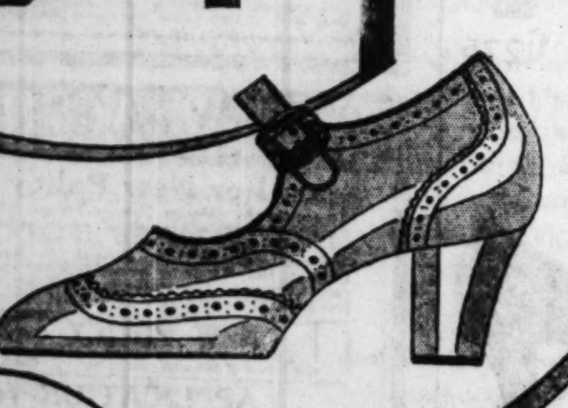

HOSIERY
Picot Top
$1.50 silk chiffon hose at a special price,
79c

Bata
WORN THE WORLD OVER
165 No. State St.
CAPITOL BUILDING
6352 S. Halsted St. 342 E. 47th St. 5623 W. 22nd St. 3519 W. 26th St.

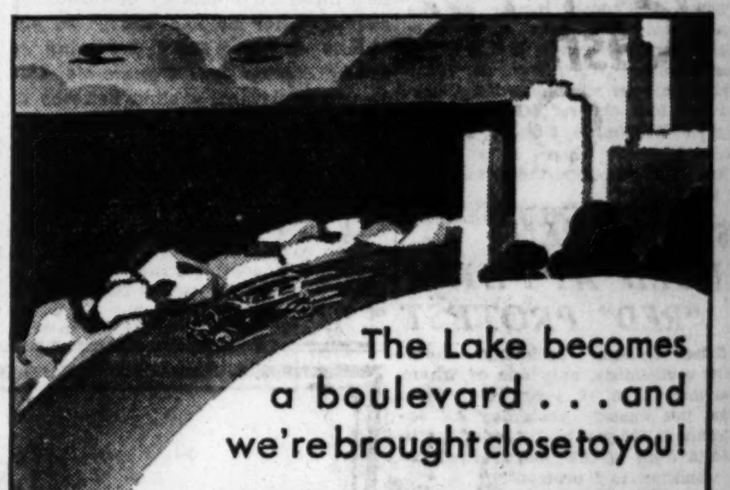

The Lake becomes a boulevard . . . and we're brought close to you!

The "loop" moves closer to Hotel Shoreland! Step into your car . . . swing into Grant Park. Head South. It's amazing where 10 minutes will bring you!

Down the boulevard . . . quick, beautiful travel. Not a stop light. Only Lake, Park, and Boulevard. You're at the doors of Hotel Shoreland. Come and see!

Here's a home Kings might envy . . . a setting that rivals the "show places" of Europe. A hotel-home near everything . . . yet beautifully secluded.

Distinguished . . . luxurious . . . acknowledged Chicago's outstanding residential hotel . . . the home for those who appreciate the very best!

HOTEL SHORELAND
On Leif Erikson Drive (the outer drive)
55th Street at the Lake
'Phone Plaza 1000

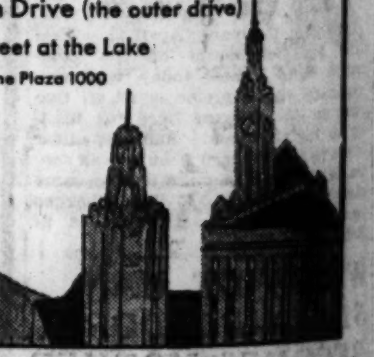

A Great Store in a Great City
THE FAIR
State, Adams and Dearborn Streets

Fruit Baskets An exceptionally fine gift for Easter; many styles and sizes offered.

CORNED BEEF Fancy brisket or rump of our own curing. Pound, 19c

Easter

Place Your Order for Easter Hams with us. We are large distributors of smoked meats and can assure you of perfect satisfaction.

Swift's Premium, Armour's Star or Robert and Oake's Sweetmeat HAMS. Whole or Half. Pound, 25½c

Swift's Premium, Armour's Star or Robert and Oake's Sweetmeat BACON. Whole or half strip. Pound, 35c

HAMS Our own HAZEL—the ham with the wonderful cure. Lb., 23½c

PRESERVES Delicious fruits of many varieties mixed with pure sugar, packed under our Sweet Girl label, 1 lb. jar, 23c

PINEAPPLE Hawaiian sliced pineapple, put up under the Sweet Girl label. 7 to 9 slices to a can. Large can, 25c

CAKE FLOUR Gold Medal brand ready to use cake flour will make delicious cakes for your holidays. 44 oz. pkg., 23c

APRICOTS A fancy grade of whole, pitted California evaporated apricots, which make delicious pie or sauce, 2 pounds, 49c

EXTRACTS Use Dr. Price's well known vanilla or lemon extract, packed in a 1⅛ oz. net weight bottle, Bottle, 29c

PEACHES Sweet Girl brand of sliced or halved California choice peaches, in heavy syrup. Special, 3 cans, 73c

TOMATOES Sweet Girl brand solid pack red, ripe tomatoes, put up in No. 3 size cans. Special, 3 cans, 50c

CORN Country Gentleman style of rich, creamy, small kernel corn, put up under our National label. Special, 3 cans, 35c

FRUIT SALAD Ainsley's fine mixture of California fruits ready to serve. Large can, 39c

RAISINS (bulk). Thompson's Seedless 3 Lbs., 25c

Lamb Chops Meaty Loin Chops, cut from yearling lambs. Pound, 28c

Get the FAIR Habit

COFFEE What is more satisfying than a delicious cup of coffee at breakfast, or at any time? To be sure of this, use our famous Old Dutch Blend. 3 pound bag, $1.05

WALNUTS California Budded Walnuts—A very high grade article; fine for the Easter holidays. Pound, 32c

Potatoes Ohio Reds, ½ bushel carton, 98c New, peck, 59c

HOLLAND HERRING Imported mixed. KEG 89c

Grapefruit Extra large thin skin Floridas. Sweet and full of juice. 6 for 59c

Oranges Extra large Florida. Thin skin and full of juice. Dozen, 59c

Spare Ribs Fresh cut, lean and meaty. Pound, 14c

Fresh Hocks Fresh cut. Pound, 12½c

Liver & Bacon 1 pound sliced liver and ½ pound sliced bacon for 29c

Mint Jelly A delicious, fine flavored jelly to serve with meats and as a relish. 9 oz. jar, 15c

Puritan Malt The brand known to all. Large can, 47c

The Fair—Downtown Only—Food Dept.—Downstairs Store.

Wanted—Sales Manager

Capable of delivering instructive and enthusiastic talks to bank clerks, officers and directors, and of handling new business sales contests for them. Banking experience unnecessary, but virile personality and forceful talking ability are essential. Age 35 to 45. Salary $8,000 to $10,000. State age, education, business connections and why you can make such talks.

Address K G 563, Tribune

HUNT 2 MEN IN LATEST CAPITAL LIQUOR MURDER

Dry Agent Slain After Seizing Rum Car.

[Chicago Tribune Press Service.]

Washington, D. C., April 12.—[Special.]—Federal and local authorities are combing the city and nearby Virginia and Maryland today for two men, one of whom is suspected as slayer of Prohibition Agent Lamar York early this morning. York was shot to death in an alley in the ... part of the city.

The police said they were looking for John Logan, alias Roy Logan, 22, and John Burroughs, alias John Burr... The two suspects were said to have been employed by a liquor ring running rum into the capital from ... county, Maryland.

Although the police heard conflicting stories from several men and women, they said York was shot while attempting to confiscate a load of liquor in a big car, which was listed in the name of Logan's wife.

How Agent Met Death.

After leaving his partner, Eugene ...son, another dry agent, York apparently had sighted and trailed the machine. As he overtook it in the ... the two colored men jumped out and fled.

According to Milton Guy, colored, the only eye witness of the shooting, he was standing by the wheel of the car and blowing the horn to attract the officer on the beat. Guy said that one of the two men who had fled returned and, without saying a word, whipped out a pistol and shot York ...

A squad of policemen immediately ...raded the houses in the vicinity and located Guy, who said the driver of the car was delivering the whisky to him. Guy furnished the names of the two men.

Two Miles from Capitol.

The alley in which York was killed is described by police as a "tough ...m." It is located about two miles north of the capitol building, a district to which York had been assigned in the drive of the prohibition bureau to clean up Washington and make it a model of law enforcement, in accordance with President Hoover's wishes. York had been in the prohibition service since September, 1927.

Lewis Assails Dry Law at Jefferson Day Banquet

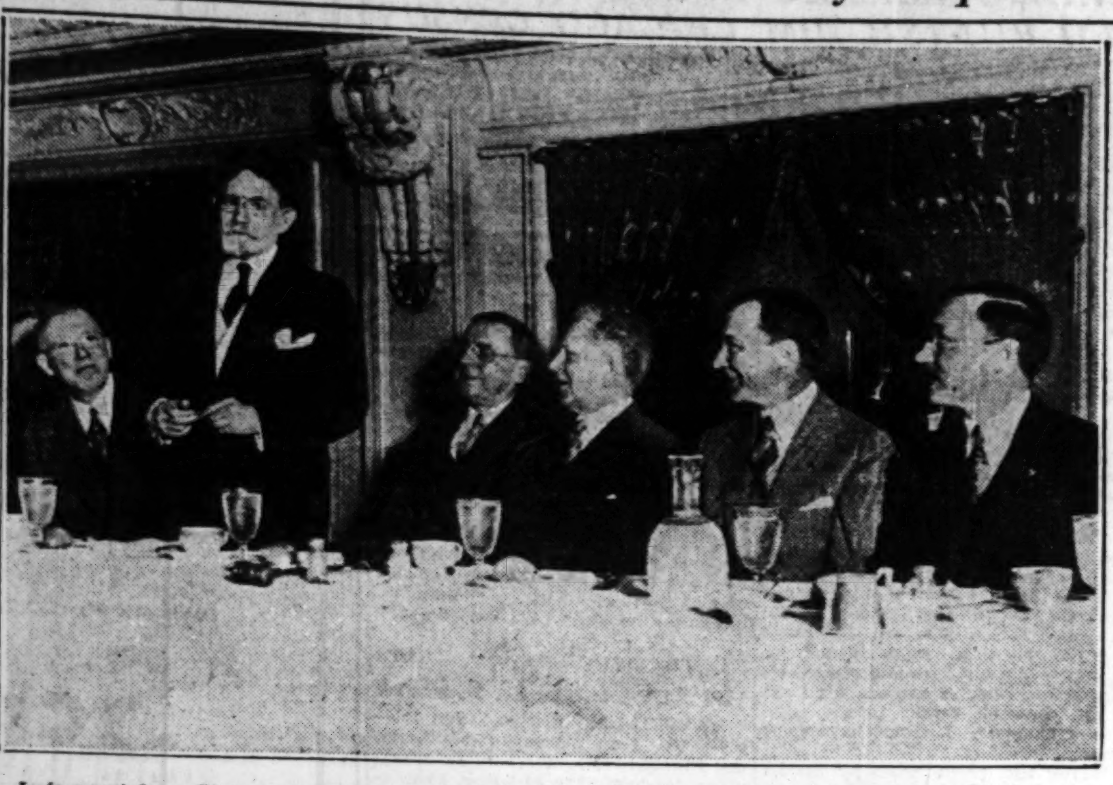

Left to right: Clayton F. Smith, James Hamilton Lewis, Democratic nominee for United States senator; A. J. Cermak, Charles J. Vopicka, Melvin Traylor, and Judge Joseph Burke at Jefferson day banquet of Iroquois club yesterday in Hotel Sherman. [TRIBUNE Photo.]

LEWIS CALLS DRY LAW BLIGHT ON JEFFERSON IDEAL

Speaker at Anniversary Day Luncheon.

BY ARTHUR EVANS.

Prohibition was called a blight upon Jeffersonian principles of government by James Hamilton Lewis, Democratic nominee for United States senator against Ruth Hanna McCormick, at yesterday's luncheon of the Iroquois club in celebration of the 187th anniversary of the birth of Thomas Jefferson.

Addressing 1,500 Democrats in the grand ball room of the Hotel Sherman, Mr. Lewis declared he was not making a "political address," but was analyzing America's departure from fundamental theories and the "need for getting back to the ideals on which the republic was founded." Utterances on the same theme were made by Melvin A. Traylor, president of the First National bank, who also described the bank for international settlements of which he was one of the organizers. One direct reference only to Volsteadism was made by Mr. Lewis. It brought the audience out of its chairs, with yells "That's the great American issue."

Brought Corruption, Claim.

"The 18th amendment," said Mr. Lewis, "has corrupted our government, brought defilement upon the state and dishonor upon our officials.

"We dedicate ourselves anew to the principles of liberty and justice, a free life, a just liberty, a true happiness. A return to these first principles set down by Jefferson would rescue us from the unhappy blight put upon this republic before the world, would rout those who in the name of morality have wrought pollution of our political principles.

"We go forward for equal and exact justice for all, special privileges to none, remembering the words of the great Democrat, Jesus Christ, to Peter:

"'On this rock we build, and the gates of hell shall not prevail against us.'"

Mr. Lewis set forth that although the Republican party has Hamilton for its political patron saint, in its campaigns, the principles and policies it advocates are those "promulgated by Jefferson, the Democrat."

"In America our great opponent, the Republican party, has not assumed in a quarter of a century to present their candidates to the public save upon principles which they have taken from the doctrines of democracy and covering them with the name 'Republican,' only to desert them when in power for the privilege of dictatorship and autocratic rule.

"Democracy in this hour scorns the limitations of a party name. We summon fellow Americans under the banner of human liberty."

Traylor Urges Principles.

Mr. Traylor, who served as one of the two American delegates in the formation of the bank of international settlements, dwelling on Jeffersonian principles said:

"However far we have departed from Jefferson's ideals of liberty it is encouraging here and there to hear a voice calling back the cardinal virtues which must be preserved if America is not to be damaged. Unless there is a reawakening of American consciousness to the preservation of the rights of the community as represented by the state, and the rights of the individual, then there lie ahead of us strife, toil, discension, and trouble."

Charles J. Vopicka, former envoy extraordinary to Rumania, Serbia, and Bulgaria, presided at the luncheon, and Judge Joseph Burke served as toastmaster. Resolutions were adopted commending John J. Raskob as Democratic national chairman and condemning "certain former alleged Democrats in high office" who refused to support Smith for President, "but now have the effrontery to demand the resignation of Mr. Raskob."

Indications yesterday were that both Republican and Democratic state conventions will be postponed until September instead of being held on Good Friday.

A recount grew more certain in the Twenty-ninth senatorial district last night, when managers of Senator John T. Joyce declared figures from precincts missing in the police returns give Joyce a lead of 307 over Wallace F. Kirk. The Kirk managers dispute the figures and declare a recount will show Kirk the victor.

VETS CHEER DAVID

Silvery haired veterans who fought for liberation of the slaves under Abraham Lincoln in the civil war, last night swelled the chorus of vociferous approval their sons and daughters raised at a bitter attack on the eighteenth amendment by a Chicago jurist. Superior Court Judge Joseph B. David, addressing the Sons of Union Veterans and the Daughters of Union Veterans at the Hotel Sherman, where they were observing the sixty-fourth anniversary of the founding of the G. A. R., characterized the present state of prohibition in this country as another civil war.

"Today we have another conflict in America," he assured his hearers, "that needs the spirit of Lincoln, the teachings of Jefferson, the words of Washington to combat. Our country is being rent asunder by another civil conflict—the conflict not of man but of a new theory of rule—by the greatest mistake that ever was perpetrated upon the United States of America, the eighteenth amendment.

"It never was intended that the government should act as a policeman, and tell people whether they should drink or not drink. We admire and respect the man who refuses to imbibe in intoxicating liquors. But when it is attempted by law to tell you and me that we should not take a glass of wine or beer, then we are no longer living in a free country.

"Back to Fundamentals."

"We must get back to the fundamentals of our constitution—we must make the federal government a federal government, and leave to the states, where it should be, the right to decide the liquor question."

Among the 400 persons attending was Judge F. W. Seymour of Maywood, the oldest member of the G. A. R. at the dinner. He will be 99 years old tomorrow.

Arts and Science Society Meets; Aids Young Writers

The Spa, a recently organized society of scientists, professional men, and artists, held its second meeting last night at the society's headquarters at 1544 East 57th street, in the Jackson park art colony. The society aims to act as a clearing house for manuscripts of young writers. William Gillespie, Negro singer, sang several songs, and George Dillon, poet, gave a reading of his own works. Dr. Edward Sapir, professor of anthropology at the University of Chicago, spoke. Albert Hergesheimer, nephew of Joseph Hergesheimer, the novelist, is president of the group.

DENIES CHANGE IN POSTOFFICE SITE IS TALKED

Ernest R. Graham, senior member of the firm of Graham, Anderson, Probst and White, architects in charge of designing the new Chicago postoffice, returned yesterday from Washington, where he consulted with postoffice officials on the project.

Mr. Graham declared there had been no discussion of abandoning the site purchased for the new postoffice more than a year ago, which is bounded by Clinton, Harrison, Polk and Canal streets. Previous reports had said that a site adjacent to the present parcel post station would be selected.

"We are working very rapidly on the project," Mr. Graham said. "This is the largest postoffice building in the world, and, of course, changes must be made from time to time. That is true of any large project. Although I don't now see a possibility of starting construction by June 1, I would say it will not be so long after that date."

CITY WILL START PAYING PROPERTY OWNERS JULY 15

The city, on July 15, will begin to make payments to property owners on Ashland and Western avenues and La Salle street for land taken in the widening of those streets, Michael J. Faherty, president of the board of local improvements, announced yesterday. The city will obtain the money from the bonds approved by the voters last Tuesday.

Owners of 769 pieces of property on Western avenue between Fullerton and Ogden avenues will receive $6,140,000; owners of 745 parcels of property on Ashland avenue from Diversey parkway to Lake street and from 31st street to 47th street will receive $8,715,000; owners of 288 parcels on La Salle street between Ohio and Eugenia streets and of 28 parcels between Kinzie and Ohio streets will receive $4,115,000.

City Controller Schmidt said the city would start advertising for bids for printing the bonds next week. The bonds will bear interest from July 1, 1930.

Cable's 50th Anniversary

Wouldn't you rather "Cash In" on your Old Piano —than pay to have it moved?

Look at your old Piano—unused... out-of-date. Its only worth to you now is its trade-in value. Let us take it out of your way before Moving Day. We will give you a Credit Merchandise Bond for its full, fair value—to be applied on a new Piano or Radio any time within a year.

Send the coupon below for information as to the present value of your Piano. If you would like to know how a Grand Piano will fit into your new home, check the coupon for a free floor pattern of our 50th Anniversary Model.

CABLE Piano Company
Wabash and Jackson

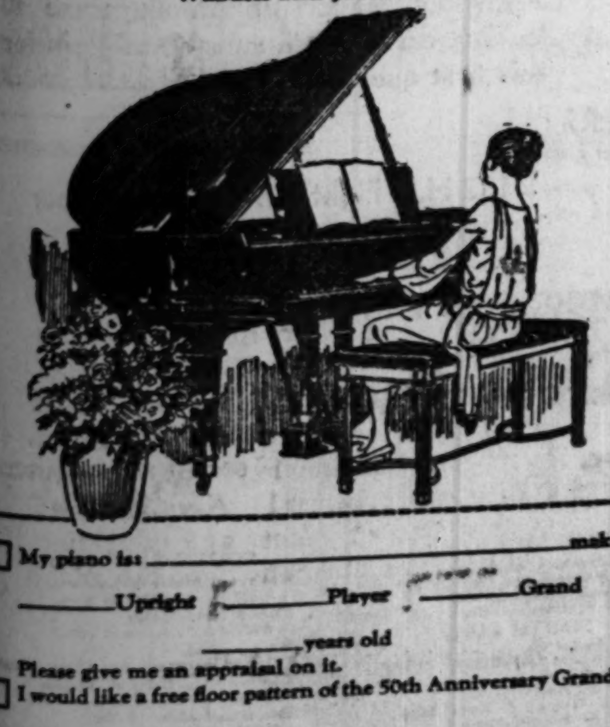

☐ My piano is: ______ make
______ Upright ______ Player ______ Grand
______ years old
Please give me an appraisal on it.
☐ I would like a free floor pattern of the 50th Anniversary Grand.
Name ______ Address ______

EASTER WEEK SPECIAL

7-Piece Dining Room Suite

Regularly $195 **$119**

10 Pieces (Reg. $425) $245

Pieces Priced and Sold Separately

Another shipment of 25 Dining Room Suites at this remarkably low price just received, and offered to you at a definite saving of fully 45%. Constructed by a prominent Furniture Manufacturer. The design, of Hepplewhite influence, is new, fashionable, and interesting. The artistic uses of Vermilion Rosewood Inlays, hand-matched Butt Walnut Veneers, and delicate carvings are but a few of the outstanding features. Quartered Oak interiors. See this very special value if you are interested in Dining Room Furniture.

Table, and 6 Chairs, $119 Buffet, $64
China Cabinet, $39.50 Server, $22.50

Orders taken for future deliveries.
Sold on Our Budget Plan.

"American Oriental" Rugs
9x12 ft.—Reg. $120
Designs woven clear to the back. Splendid assortment. Real rug opportunity—see them at your earliest convenience.
$84

O. W. Richardson & Co.
Lake, near Marion (Est. 1875) 125 So. Wabash Ave.
Oak Park *Just North of Adams*

Monday, in the O-G State St. Store!

O-G SHOES

in all the glory of Spring . . .

BEIGE—BEIGE KIDSKIN
BUBBLE BLUE
DEEP SEA GREEN
BLACK KID

$5.50

$5.50

BRONZE
PATENT
LEATHER

$5.50

and imported GENUINE WATERSNAKE

$7.50

$7.50

$7.50

600 OTHER NEW O-G SPRING STYLES
at $5.50 - $6.50 - $7.50 - $8.50 - $10.50 and up

O-G PICOT EDGE CHIFFON HOSE
Regular $1.65 hose in a Special Easter Selling at **$1.00**
Featuring FASCINATION, SENSATION, GORGEOUS and HUNTER Shades.
PERFECT, FIRST QUALITY in DULL or LUSTROUS FINISH

O'CONNOR & GOLDBERG
205-207 STATE STREET, South (Republic Building at Adams Street)
And All Other O-G Stores in and Near Chicago

A Feature Value in

Rollins Runstop Hosiery

at $1.35 Pair

WE want more women to become acquainted with the extraordinary qualities of Rollins Hosiery: their sheerness, their evenness of texture, their famous Runstop feature, their perfect fitting, and the range of lovely shadings—so we present this feature value. Don't pass it by.

THE HUB
HENRY C. LYTTON & SONS
Stein Bloch Clothes

Chicago Stores
STATE AT JACKSON
333 SOUTH MICHIGAN
(NEAR MONROE)

Suburban Stores
EVANSTON
OAK PARK
GARY

HUNT MISSING LOAN OFFICIAL AND $50,000

Company Heads Report Case to Prosecutor.

CRIMINAL COURT.
Ishmael Butler, robbery, sentenced to one year to life in the penitentiary; Frank Benner, robbery, sentenced to one to twenty years in the penitentiary by Judge Peter Schwaba.

Michael Klem, secretary and director of the Dnipro Building and Loan association, Rice street and Oakley boulevard, has disappeared, leaving a shortage of at least $50,000, Assistant State's Attorney Q. J. Chott was notified yesterday by other officials of the loan association. Klem has not ben heard from for 10 days.

Because Klem was in New York City when last heard from by his wife, the authorities suspect he may be on his way to some foreign country. The state department at Washington was asked by Prosecutor Chott to investigate its passport list. Police authorities at eastern ports were also asked to be on the lookout for Klem.

Michael Hull, president of the association, and Peter Winarsky, treasurer, reported the disappearance of Klem. They said an examination of his books disclosed a shortage of at least $50,000 and possibly $60,000.

Klem, who lived at 2836 74th court, Elmwood Park, left his home two weeks ago after telling his wife that he was going to visit relatives, she said. A few days later she received a telegram from him, sent from New York. He gave no indication, she said, that he was not going to return. Mrs. Klem said she did not know of the alleged shortage in her husband's accounts.

A separate real estate business conducted by Klem at 2016 West Chicago avenue was also deserted, state's attorneys investigators learned. The office was locked when detectives went to the place.

Some years ago two other officials of the same loan association were charged with absconding with $12,000 or more. The association is patronized largely by Russians and Bohemians.

DIES OF HEART ATTACK.
George Ihnatoyle, 40 years old, of Lily Lake, Ill., a farm hand, was found dead of a heart attack yesterday in the rear of a rooming house at 625 West Madison street.

PURSUIT PLANES SOAR TO RECORD HEIGHT IN FORMATION FLIGHT

Mather Field, Sacramento, Cal., April 12.—(AP)—A new world's altitude record of 30,000 feet for combat formation flying was set here today by 19 airplanes of the 95th pursuit squadron flying in connection with the United States army's air maneuvers.

Led by Capt. H. M. Elmendorf, the planes took off at 9 a. m. from Mather field and returned exactly two hours later with the new record. The old record was 17,000 feet. The various ships reached altitudes varying from 27,500 to 30,000 feet.

Capt. Elmendorf reported on landing that when he reached 30,000 feet the tube leading from the oxygen tank supplying him with air slipped from his mouth and he was forced to dive downward four miles to keep from losing consciousness.

Praising the work of pushing higher the limits of combat flying, Brig. Gen. William E. Gillmore, commanding the maneuvers, said the job "which was so effectively done by the pilots could have been performed just as well by any other group of army pilots."

Street Car Runs Wild; Hits Shop; 2 Die, 60 Hurt

GLASGOW, Scotland, April 12.—(AP)—Two persons were killed and 65 injured in the derailment of a street car in the west end of Glasgow shortly before midnight tonight. The car, crowded with passengers, jumped from the tracks at a street intersection and crashed into a shop.

COURT SADDENS CHIANG; REFUSES TO PUNISH HIM

I. K. Chiang, 19 years old, 1621 Oak avenue, Evanston, walked out of the court of Justice of the Peace Samuel Harrison of Evanston yesterday greatly depressed because the magistrate refused to impose any penalty on him for passing a bad check at the shoe store of David B. Kotz at 619 Davis street, Evanston.

"In China when a member of a venerable and honorable family transgresses he takes his punishment gladly," Chiang said. "I demand that you punish me in some way for the wrong I have done."

Justice Harrison explained that there was nothing he could do because Kotz had refused to prosecute when Chiang made restitution.

"All that is very true, honorable judge," Chiang insisted. "I confess I did not realize I was doing wrong by writing a check. I had seen others do it and thought it was an ingenious idea. Of course, when I learned that one must have a bank account, I with all haste withdrew my savings and paid the required amount to the honorable Mr. Kotz. Still, ignorance does not excuse and punishment must be inflicted. Only liars and scoundrels fear punishment. I am neither; I am of an honorable family in the province of Kiangsu. I should have some penalty."

Chiang left, borne down by the ignominy of escaping punishment.

England and France Go on Summer Time Today

LONDON, April 12.—(AP)—There hasn't been much summer in England so far, but summer time nevertheless will go into effect officially at 2 a. m. tomorrow when clocks will be set one hour ahead. In France summer time went into effect at 11 o'clock tonight.

BLAMES HOTELS IN SLOWING OF CHICAGO CENSUS

Hotel and rooming housekeepers who refuse to coöperate with census enumerators have caused a delay in the census taking of Chicago and the work will not be completed until Saturday night, three days after the allotted time, Joseph E. Vesely, chairman of the census advisory committee, announced yesterday.

"Some of our enumerators, particularly on the near north and west sides, have called back at hotels and rooming houses as many as ten times without getting results on slips left for lodgers to fill out," said Mr. Vesely.

"The United States attorney has promised coöperation and we shall begin bringing charges Monday against all innkeepers and individuals who have not complied with the law. The penalty for such offenders, hotelkeepers as well as individuals, is a $500 fine and a maximum of 60 days in jail."

Mr. Vesely said yesterday that approximately 2,500,000 persons had been recorded in Chicago. The Association of Commerce is taking care of several hundred enumerations a day, he said.

French Seaplane, 30 Hours in Air, Claims U. S. Mark

MARSEILLES, France, April 12.—(AP)—Pilot Jean Mermoz today broke the French duration record in a seaplane, landing after 30 hours, 25 minutes and 40 seconds in the air. A world's record for distance in a closed circuit with this type of plane also was claimed, Mermoz covering 4,345 kilometers (3,021⅞ miles). The previous record was set by the Americans, O. J. Connell and H. C. Rood.

PET RAT BITES CHILD.
Milwaukee, Wis., April 12.—[Special.]—Six year old Manfred Ruediger, 1066 61st street, was treated at the County Emergency hospital today for bites by a pet rat.

Call for Sight Test

Spend Twenty Minutes

COME in—have your eyes examined, even though you intend to get neither lenses nor glasses now. Schulte optometrists will examine your eyes without charge and will give you valuable advice. Accept our invitation—there is no obligation.

Schulte
Glasses that Grace the Face

17 W. Madison 136 N. State 118 S. Dearborn 139 S. State

SUBSCRIBE FOR THE CHICAGO TRIBUNE

ONE ROBIN DOESN'T MAKE A SPRING · BUT A NEW PIANO *CAN*

The year's at the Spring again—perhaps you're moving. But whether you are moving or not, chances are that you're freshening up. And that brings up the question of your mayhap faithful old piano,

Why move it when you can give yourself and family the delightful pleasure of a new piano so easily. Lyon & Healy will allow fullest trade-in value towards a new Steinway or a Weber, Steck, Lyon & Healy, Stroud, Leland. And terms to suit convenience,

Lyon & Healy provides the finest piano storage in Chicago, also. The same exacting care given Lyon & Healy new pianos will be accorded your stored instrument at moderate charge,

Lyon & Healy
WABASH AVE *at* JACKSON BLVD.

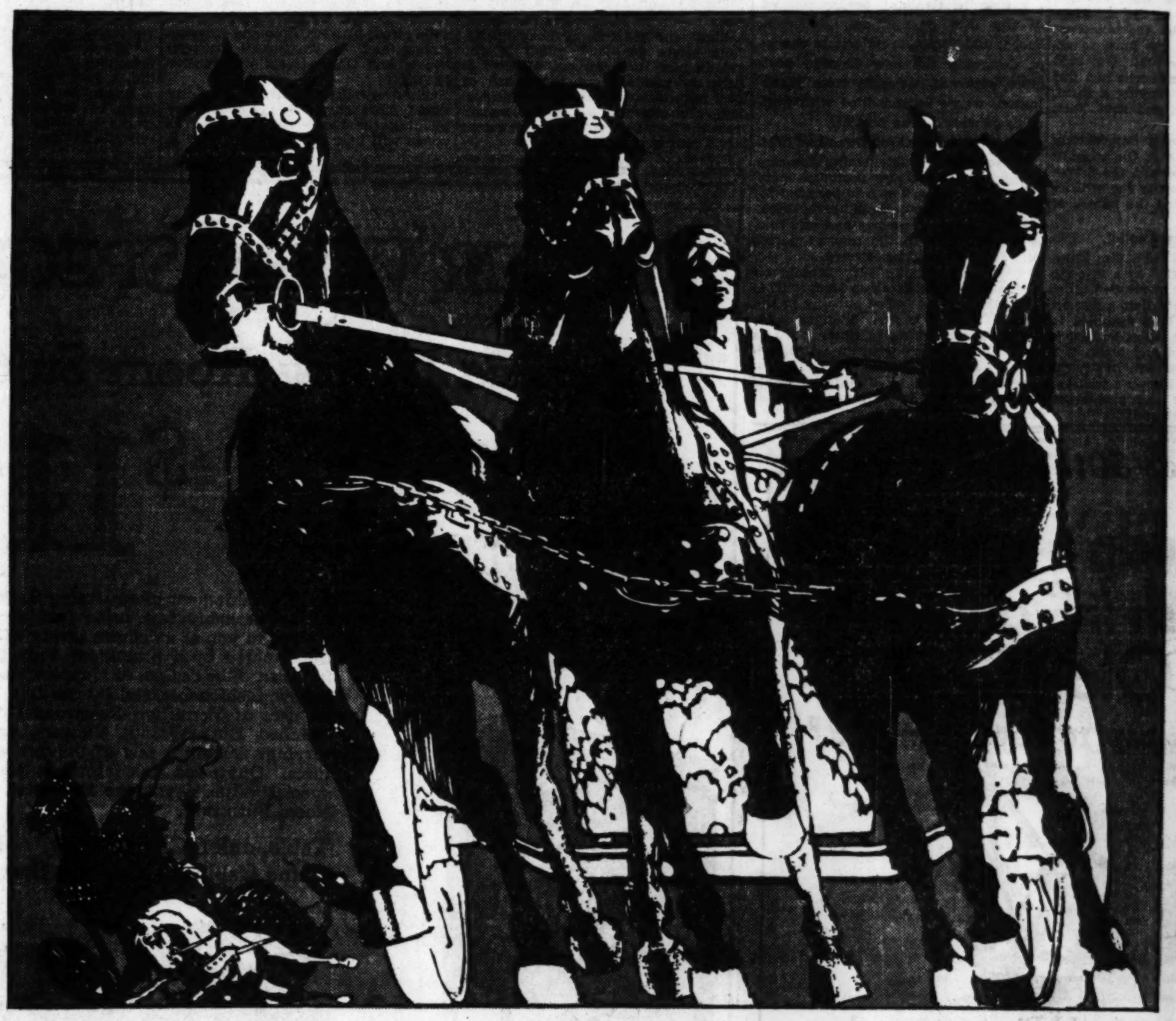

LEAPING AHEAD

Cook County Prefers Hupmobile

While 10 Other Leading Cars Show Losses Ranging from 23.2% to 68%
HUPMOBILE ALONE SHOWED A GAIN
in Its Price Class for the First Three Months of 1930 in Cook County . . .

New Car Registrations, compared with the first three months' period of 1929, illustrate emphatically Hupmobile's mounting leadership in both Chicago and Cook County . . with one week in March eliminated by the winter's most severe traffic-blocking blizzard—Hupmobile equaled its sales record for the corresponding month of a year ago—a feat accomplished by none of the other makes in Hupmobile's price class. Chicago and Cook County know and appreciate fine motor cars. . . . Their motorists know not only power and speed, but are capable judges of quality and value. That is why, in three short months, Hupmobile has forged ahead to a distinct leadership among these 10 leading cars with a substantial gain for this first quarter.

SEE HUPMOBILE'S THREE GREAT LEADERS
You will marvel at their smoothness, unlimited power, and unusual comfort.

70 H.P Six. . . 70 Miles an Hour — $995 to $1110
100 H.P. Eight . . 80 Miles an Hour — $1695 to $1880
133 H.P. Eight . . 90 Miles an Hour — $2080 to $2255

Prices at Factories—Detroit and Cleveland

YOU WILL FIND HUPMOBILE'S THREE GREAT LEADERS ON DISPLAY AT THESE DEALERS . . . SEE THEM TODAY .

GAMBILL MOTOR COMPANY, Inc.
DISTRIBUTOR
Main Retail Display - 2230 Michigan Ave.
Central Service - 2231 Wabash Ave.
Calumet 5800

WOODLAWN BRANCH
6210 Cottage Grove Ave.
Dorchester 0216

SOUTH SIDE BRANCH
7609 S. Halsted St.
Vincennes 9338

NORTH SIDE
Broadway Hupmobile Company, 5540 Broadway
Grossinger Motor Sales, 2658 Lawrence Ave.
Square Deal Harry's Motor Sales, 2312 Sheffield Ave.
Albion Motor Sales Co., 6848-58 N. Clark St.
Ridge Motor Sales Co., 1901 Ridge Ave., Evanston
Nevitt Motor Sales, 21-23 S. Second St., Highland Park, Ill.

NORTHWEST SIDE
Klemm Auto Sales, 4301 Milwaukee Ave.
Grossinger Motor Sales, 2491 Milwaukee Ave.
Gran Motor Sales, 5522 W. Division St.
Chicago Avenue Motor Sales, 2252-54 W. Chicago Ave.
Villa Manor Motor Sales, 3431 N. Crawford Ave.
George Marquette Motor Sales Co., 25 North Park Ave., Park Ridge, Ill.

WEST SIDE
G. & L. Auto Sales, 2002 W. 18th St.
G. Goode Motor Sales, 1401-11 S. Crawford Ave
Campbell Auto Sales, 3651-59 Ogden Ave.
Central Motor Sales, 5508 W. 22nd St.
Berwyn Motor Sales, 6633 Ogden Ave., Berwyn

WEST SIDE (Cont.)
Local-Chambers Motor Co., 722 Madison St., Oak Park
Ellis-Biermann Motor Co., 4645 Washington Blvd.

SOUTH SIDE
Avalon Motor Co., 7838 Stony Island Ave.
Balzekas Motor Co., 6012 S. Kedzie Ave.
Tourists' Garage & Auto Sales, 5944 S. Western Ave.
Century Motor Sales, 542-44 W. 119th St.

SOUTH SIDE (Cont.)
Boulevard Motor Sales, 5349-51 S. Ashland Ave.
Enders Motor Sales, 6426-28 S. Ashland Ave.
Harvey Bros., 12833 Western Ave., Blue Island
Central Auto Sales & Service, 3453 S. Morgan St.
Paramount Motor Sales, 3690 Archer Ave.
Pecknick Motor Sales, 5539 Archer Ave., Summit

GANDHI'S REVOLT GROWS VIOLENT; BOMB STATIONS

Salt Campaign Spreads; Many Are Jailed.

BOMBAY, India, April 12.—(AP)—One week ago tomorrow morning Mahatma Gandhi opened the nationalist civil disobedience campaign by entering the waters of the Gulf of Cambay, near Dandi, and defying the government's salt monopoly by crudely making salt from sea water.

After six days of agitation the nationalist campaign tonight continued with apparently unabated vigor, despite arrests of many prominent Gandhi lieutenants and the meting out of rigorous prison sentences.

The mahatma is still at liberty, the Indian government apparently playing a waiting game. He spoke today in the Surat district.

Calcutta Mayor Jailed Again.

The chief centers of activity in the campaign today were Calcutta, Lahore, and Bombay, three of the great cities of India, and there was agitation and the menace of violence in all three.

At Calcutta Mayor J. M. Sen Gupta, campaigning vigorously again after his release from imprisonment at Rangoon, Burma, for seditious utterances, was once more arrested, this time while reading proscribed literature to a meeting of students. The Bengal students are taking an increasing part in the nationalist demonstrations.

20,000 March in Bombay.

At Lahore a crowd of 20,000 demonstrators marched through the city in a procession and at Bombay the stock exchange was closed for the day in protest against a police charge against a crowd of Indians yesterday.

Two bombs of crude construction exploded on the Great Indian Peninsular railway. One injured two persons in the third class waiting room at Byculla station, near Bombay, and another partly wrecked a suburban milk train.

Haji Sirajuddin, a Mohammedan, found lying with an injured arm near the Byculla station, was arrested. The police believe the bombs were exploded in connection with a strike among railroad employés.

The manufacture of contraband salt continued apace today. Two notable features of the movement were the increasingly prominent part played by women and the fact that a war on liquor is being bracketed now by Mr. Gandhi with his war on the salt monopoly.

The latter campaign includes the cutting down of palm trees from whose sap a native liquor is brewed and the picketing of wine shops, where volunteers appealed to customers not to enter.

Bombay is preparing to wind up "national week," a time of mourning for the shootings at Amritsar in 1919, with the manufacture of salt by a great mass of volunteers.

Millionaire Accused by Husband of Actress in Suit

Mrs. Gladys Rosenblum, whose husband named Gilbert H. Mosby, millionaire medicine man, in divorce action.

[Pacific and Atlantic Photo.]
Gilbert H. Mosby of Cincinnati, accused by husband of actress in cross bill for divorce.
(Story on page 1.)

[Associated Press Photo.]
Mrs. Roberta Mosby, who is seeking $2,000,000 alimony from millionaire in her divorce suit.

CITY DEPARTMENT HEADS PLEAD FOR ADDITIONAL CASH

Kegel Joins Petitioners for "Baby" Budget.

Appeals to the finance committee of the city council to pass a supplementary budget before July 1 continued yesterday to pile up in the files of Ald. John S. Clark [30th], chairman of the committee. Three department heads have sent in requests for additional sums totaling more than $2,000,000, and other cabinet members say they are studying similar proposals.

The latest request, which was received yesterday, came from Health Commissioner Kegel. It was for an additional appropriation of $813,265 which the commissioner said in a letter is necessary "to properly care for the health of the citizens of this city."

Goodrich Asks $900,000.

Fire commissioner Goodrich was the first to place a request before the committee. He asked for approximately $900,000. Of this sum, he said, $500,000 was needed to pay the salaries of 220 firemen kept on the force by council order, but for whom no appropriation was made in the 1930 budget. The other petitioner is Michael J. Kennedy, commissioner of gas and electrcity, who last week obtained an order from the council directing the finance committee to find an additional $317,000 for his department.

Complaints that garbage is piling up in the alleys were numerous during the two hot days of last week, according to Joseph J. Butler, acting superintendent of streets. He forwarded the complaints to Commissioner of Public Works Wolfe who said he is debating whether to ask for additional money. Mayor Thompson is reported to have called Wolfe's attention to the necessity of cleaning the streets and alleys to avert criticism from the administration.

Kegel's Financial Statement.

Commissioner Kegel's request shows an increase of approximately $200,000 over the amount which he said had been cut from his appropriation in the 1930 budget.

Attached to an item of $100,000 in the Kegel statements is the explanation: "Expense of printing baby book, prenatal book, circulars, bulletins, etc., in connection with health centers, including salaries of artists, proof readers and necessary personnel in compiling." Another item is for $32,930 for compensation for the use of personally owned automobiles by employés.

A majority of the city council in passing the 1930 budget of $55,282,657 expressed a wish to keep the expenditures within the estimated revenues. The adoption of a "baby" budget in response to the department heads' requests, according to members of that aldermanic majority, would boost the budget total to nearly the amount demanded by Mayor Thompson in his veto message and above the amount of revenues estimated for this year.

KING ALFONSO CONDUCTS TOUR IN RUBBERNECK BUS

MADRID, April 12.—(AP)—King Alfonso rode in a "rubberneck" bus today with a group of newspaper men from Spanish America and had a gay time guiding the visitors over the grounds of University City, the great group of educational buildings under construction here.

The king tramped over the grounds, watched American steam shovels gouging out hillsides for college buildings, chatted with laborers and for one of the few times in his life made a public speech. He usually speaks only on state occasions, and then rarely.

Alfonso expressed pleasure that the great newspapers of all the Spanish speaking countries had sent representatives to the inauguration of the "Palacio de la Prensa" [Palace of the Press] which has been opened as a museum of journalism. The group had luncheon at the new American dormitory, built by a gift of $240,000 from Dr. Gregorio de Lamo of Los Angeles, Cal.

ADELINE, a green, beige, black kidskin or patent leather pump. Other beautiful styles, too, at

$6.50

JANET, an apple green kidskin strap, enormously chic. Others of similar smartness.

$5.35

ESTELLE, green kidskin or black patent leather with snakeskin effect heel.

$7.50

LUCILLE, a blue, brown, or black kid strap slipper. Dozens of other styles at

$6.50

Easter Chic?

Of course you can have it .. without extravagance, too

Such styles! Such gay and Springlike and delightful styles we're showing this Eastertide! Like the first Spring flowers, they're colorful, they're simple, they're quite the last word in elegance—and so disarmingly chic that you'll be wanting to walk off with every pair you see! Pumps, of course, and straps and ties, in fine, fine kidskin, soft spring weight calf, reptiles (genuine, too, at these prices), patent leather and moire.

$5.35
$6.50
$7.50
$8.50

Chiffon Hosiery . . . $1.15

Cobwebby chiffons of purest, richest Japanese silk—they'd sell any day for $1.95! Guaranteed first quality and perfect. Luscious spring shades, so many we can't mention them all. And very low priced!

SUZANNE, a patent leather pump strikingly simple. This and many others only

$5.35

LOUISE, a youthful pump model in blue, brown, or black kid. Other styles, too, at

$7.50

HASSEL'S
dearborn at van buren

Open Saturday nights until nine

STOP & SHOP

(Reg. U. S. Pat. Off.)
A Step West of State on Washington
Tebbetts and Garland Company

Easter Goodies Featured This Entire Week!

The Easter Bunny has come to Stop & Shop and with him the Easter parade, greater and better than ever. Musical ducks and rabbits, rabbits with wiggly ears, ducks with a genuine quack for the baby. Novelties to gladden the children's hearts on Easter morning. Priced from 10c to $8.

Bring Youngsters to See Our Windows

A real Easter Bunny house made from a mammoth candy egg—chimney, windows, doors and all. Out comes the Easter parade; Mrs. Hen and her brood, Mr. Downey Duck and his family all dressed up for the big occasion. Hundreds of cunning novelties to make little children happy.

Easter Heart Box
Assorted Stuffed Fruits
$1.00

Candy eggs—nuts and raisins and topped with cherries. A nice gift for Easter. (Assorted fruits are stuffed dates, prunes and figs.)

Chocolate Nut and Fruit Eggs
No. 1 Box 35c No. 2 Box 59c
No. 3 Box $1.00

In attractive individual Easter gift boxes. Fresh from our own kitchens. Solid fruits and nuts with just enough smooth delicious cream to hold them together. Coated with delicious dark chocolate. Small extra charge for decorating with names or Easter greeting.

Shipments to Distant Points—Order Now!

We will make parcel post, express and freight shipments to any point in the country.

Easter Special
Stuffed Fruits and Nuts
$1.39

A cream colored heart box with a coral color edging—filled with stuffed apricots, prunes, figs, dates and salted nuts, topped with orange strings and cherries.

Introducing a New Package of
Super Quality **Whipped Creams**
2 lbs., 89c

Delicious whipped cream chocolates—the creamiest, finest chocolates we have ever tasted—centers are flavored with Almond, Vanilla, Maple, and Strawberry.

Prunella Nut Box
$1.19

A pretty lavender box filled with an assortment of stuffed prunes, apricots, figs, dates, mixed shelled nuts and topped with glace cherries. One of these should be included on your list of Easter gifts.

Round Easter Box
Stuffed Fruits and Nuts
One layer box, $1.50 Two layer box, $2.75

Filled attractively with assorted stuffed prunes—figs, apricots, dates and salted nuts, topped with orange strings and cherries.

Stop & Shop Home Made **Chocolates**
2 lbs., $1.00

An interesting assortment. Ten different centers, such as butter cream, caramels, nougats, creme de menthe, maple nut, etc., dipped in a delicious chocolate blended in our own kitchen.

Paper Easter Eggs
69c, $1.25, $1.75 Up

Pretty ones—with floral designs, filled with salted nuts stuffed fruits or both.

Stop & Shop Special Kitchen Assortment
2 lbs., $1.25

Contains everybody's favorites, maxie mallows, butterscotch, assorted cream caramels, bon bons, cocoanut buds, pecan roll, pecan clusters, etc.

Crate of **Chocolate Eggs**
Crate, 25c

Cute little egg cartons just like real eggs come in. Butter cream, maple nut, and cherry in cream centers. Six eggs in crate.

Box of 12 10c Eggs 98c
Box of 12 5c Eggs 49c

Suchard Pastilles
12 Boxes $1.00

Made by Suchard, famous for 100 years for the finest chocolate confections. Seventeen chocolate pastilles to each attractive litle box. Milka, Britra, Vima, Cafola flavors.

Easter Baskets and Easter Novelties.

Nine Delicious Assortments of Easter Candies, ea., $1

Hard and Chewy Chocolates
The very box of candy for those who prefer the chewy candies to creams. Brittles, caramels, nougats, etc.
2½ lbs., $1.00

Lady Clementine Milk Chocolates
Hard and soft centers in a delicious milk chocolate coating.
2 lbs., $1.00

Marge Carson Assortment
A wonderful variety—Turkish paste, nougats, butterscotch, bon bons, caramels and chocolates in milk and bittersweet coating. *In gay, new box.*
3 lbs., $1.00

College Prize No. 1
Divided in three parts, 1-3 chocolates, 1-3 bon bons, 1-3 caramels.
3 lbs., $1.00

College Prize No. 2
A very nice assortment half pan caramels, vanilla and chocolate with half bittersweet chocolates with hard and soft centers.
3 lbs., $1.00

Parisian Chocolates
Famous for years. Ten different centers such as almond brittle, creme de menthe, caramels, fruit puddings, etc. *In gay, new box.*
3 lbs., $1.00

Dolci Chocolates
Eight delicious centers, half soft and half hard. Dipped in milk and bittersweet coating. Pineapple in cream, cherry in cream, nougats, fruit puddings, etc. *In gay, new box.*
3 lbs., $1.00

Fanchon Chocolates
Something to please every one. Cordial cherries, chocolate covered nuts, nougats, caramels, fruit puddings, etc. *In gay, new box.*
2½ lbs., $1.00

Polonaise Chocolates
Good old fashioned bittersweet creams including maple cream, butter cream, vanilla cream, raspberry cream and coconut crescents. *In gay, new box.*
3 lbs., $1.00

10c Extra for packing in addition to postage for mail shipments of these assortments.

Color Adds Interest to Foods and Beverages

Junket Pure Food Liquid **4** Assorted Colors **59c**

This tidy packet contains four bottles of color—one each of Red, Orange, Lemon and Green.

Color adds charm to food and because it delights the eye, also stimulates the appetite. Junket Colors, made by the makers of Junket are absolutely pure, in liquid form, which makes them convenient to use. May be used for coloring Icings, Salad Dressings, Eggs for Easter, or for Salads, Cottage and Cream Cheese, Candies, Ice Cream, Ice Cubes, Beverages. Fruits for Salad, Whipped Cream, Custards, Gelatin, etc.

Be Sure and See Demonstration in Store!

All of these interesting uses will be demonstrated in the store. Be sure and see the display—it is most instructive. Many new ideas in food preparation shown.

RANdolph 8500

CATHOLIC CHURCH AND CITY OF ROME OPEN HOLY WEEK

Pope to Conduct Mass at Palm Sunday Services.

BY DAVID DARRAH.
[Chicago Tribune Press Service.]

ROME, April 12.—Rome and the Catholic church tomorrow solemnly inaugurate Passion week with the commemoration of Palm Sunday in St. Peter's Basilica and masses at the altar over the spot where Nero crucified St. Peter.

Today was one of rest for thousands of Roman clergymen as they prepared for next week's solemn festival. All week workmen have been arranging special illuminations in the churches and cathedrals. The Eternal City is crowded with pilgrims and tourists here for Easter week.

Palm Sunday opens in all of Rome's 500 churches a week's cycle of passion reënacting for the 1,869th time, with masses, liturgies, fasts and vigils, the tragedy of Christ, which began in the garden of Gethsemane and ended on Golgotha hill. The entire population of Rome observes Easter week with a [illegible]culiarly religious fervor, and the [illegible]'s usual rhythm of activities is [illegible]ed to a minor tempo.

Pope to Conduct Mass.

[illegible]morrow's ceremonies will com[illegible]orate the triumphal entrance of [illegible]rist into Jerusalem. Pope Pius XI. will conduct a special mass in Sistine chapel. There will be ceremonies of [illegible]e blessing of palms as well as the [illegible]ocession of the palms.

Following the services, the palms will be taken home and carefully pre[illegible]ved in the houses and barns as emblems of good fortune.

There will be services on Monday, Tuesday, and Wednesday with the singing of lauds and matins and with prayer and fasts, while the Tenebrae offices begin Wednesday evening. The liturgical tragedy of Christ reaches a climax on Holy Thursday, when several significant and solemn ceremonies are instituted. The bells are rung for the last time Thursday until Easter eve and the altars are denuded and draped in token of the church's mourning for the death of its founder.

Historically Thursday was the day of the Last Supper, followed by Christ's prayer in the garden, his betrayal and arrest. Accordingly, the liturgy of the day commemorates the institution of the Eucharist. The altars of the churches are washed with wine and the ceremony of feet washing takes place in some churches, but no longer by the pope or cardinals.

A Day of Mourning.

On Thursday evening the lights are gradually extinguished amid the Tenebrae offices and the sacrament is placed in a special altar of repose decorated with flowers, symbolical of the burial of Christ.

On Friday the whole Catholic world goes into mourning for the death of Christ, with lamentations during the three hours of suffering on the cross between noon and 3 o'clock. The churches are bare and desolate this day in Rome, and the women wear mourning. Pious people, on their hands and knees, climb the holy stairs said to be the original stairs mounted by Christ for his trial. No communion is given during the day. Street car traffic is subdued throughout the city and whole capital mourns.

On Saturday, the vigil of Easter, priests go about blessing the houses, and at noon the bells peal out again, heralding the end of Lent, and the churches gradually emerge from their mourning for the glad festival of Easter and the resurrection.

Palestine Fears Disorders.

JERUSALEM, April 12.—[Jewish Telegraphic Agency.]—An energetic appeal to all Arabs to maintain peace and order was contained in a statement issued here today by the Arab executive during the Nebi Musa festival.

Some observers believe that tension will last for the next ten days because the Christian, Jewish, and Moslem religious festivals coincide. The Palestine government has taken precautions by placing machine guns at the Jaffa and Damascus gates at Jerusalem.

ALIENS TAKEN TO ELLIS ISLAND FOR DEPORTATION

Aliens in train at La Salle street station yesterday before departure for Ellis island and deportation. The train carried 125 foreigners, about half of whom were from Chicago. [TRIBUNE Photo.]

DEPORT ALIENS IN BARRED AND GUARDED TRAIN

Many Criminals Among 125 Bound for Europe.

A trainload of 125 aliens, bound for New York and Ellis island, from where they will be deported to Europe, left Chicago last evening in five barred and heavily guarded coaches.

The deportation is part of the campaign of state and federal authorities to rid the country of criminal foreigners. A special train is made up here every five or six weeks. Yesterday's deportation included 75 aliens from Chicago and vicinity and 50 from St. Louis and Leavenworth prison.

"This is one of the largest shipments we have had in some time," said Shirley D. Smith, district director of immigration, "and it appears that this year will see a new record for deportations. We sent away 450 during the last fiscal year, and 311 during the last half of 1929."

Ex-Convicts Deported.

There were no notorious gunmen or gangsters in yesterday's assortment, according to Mr. Smith, but there were many minor criminals, some of whom had just been released from state prisons. There were degenerates, narcotic addicts, and a few maniacs.

Poland and Jugo-Slavia led the other European countries in representation with 20 each. There were eight from Italy and several from Germany, Greece, and the British isles.

One of the deportees was Michael Zipp, who entered this country for a temporary visit under bond two years ago. Zipp came from Germany where he was renowned as a brewmaster. He came to Cicero, where he found his craft in demand. The beer Zipp brewed was the sort that retails for $1 a botle as the "real Canadian stuff."

Brewmaster Seized by U. S.

Dry agents raided the brewery and Zipp was arrested, but the drys failed to produce their witnesses and Zipp was not indicted. He had overstayed the time permitted by his bond, however, and immigration authorities seized him.

Many of the deportees who left yesterday had been involved in cases of dry law violation, Mr. Smith said, although dry law violations in themselves are not grounds for deportation.

The immigration director praised the coöperation extended by state authorities, who turn over records of inmates of state prisons and permit the arrest of deportable criminals when they are released.

The new federal immigration law provides that prisoners deported after serving their minimum terms may be returned to prison if caught in this country again.

FOR SALE BY OWNER LEAVING CITY

Unusual 7 room house located in choicest part of Ravinia. Built by owner. Sun room, open fireplaces, four bedrooms, tile bath, oil burner, electric refrigeration, garage. Lot 85x165. Landscaped, rock garden. Six minutes to station. Special insulation and construction throughout.

TERMS or CASH. Phone State 5491, Room 308, 565 W. Washington Blvd. Chicago, Ill.

Subscribe for The Tribune

21,500 PUPILS GIVEN CLOTHING BY AID SOCIETY

The School Children's Aid society began its 44th year of clothing the needy pupils in Chicago's public schools yesterday. At a luncheon in the Chicago Woman's club, Mrs. George Allen MacCorkle, president for a number of years, told society members the far reaching benefit the fund brought during the last fiscal year to more than 21,500 children.

"We received in all from last September to the first of April, 21,795 requests for clothing," Mrs. McCorkle reported. "We distributed 89,312 garments and 16,453 shoes. These went to the pupils in 22 high schools, 18 junior high schools, and 291 elementary schools. Our total receipts amounted to $81,618, and our disbursements were $85,214. Nearly $76,000 was contributed by the children in the public schools in their Thanksgiving collection."

William J. Bogan, superintendent of schools, described the society's work from the schools' point of view, as did John A. English, member of the board of education, and Miss June MacConkey, principal of Dante school. Frank D. Loomis, secretary of the Community Trust, and Miss Mary Johnson of the United Charities also spoke.

HARVARD CLUB OF FLYERS WINS AVIATION PRIZE

Washington, D. C., April 12.—(AP)—The Harvard Flying club has been awarded first prize in the Grover Loening intercollegiate flying contest among flying groups at seven universities, the contest committee of the National Aeronautic association announced today.

The University of Detroit was second, Yale third, and New York university fourth. Other entrants were Ohio State, University of Michigan, and Dartmouth university.

Harvard will receive $1,000, together with the trophy, to be kept until it is awarded again. Detroit will receive $500, Yale $300, and New York university $200.

BEFORE YOU MOVE

$60 ALLOWANCE ON YOUR OLD MUSICAL INSTRUMENT ON THIS NEW 8 A.C. Tube All-Electric RADIO

Reg. Price..$129
Allowance.. 60
Sale Price...$69

for only $69

Complete With Tubes

Think of it! You can now trade in your old Piano, Radio, Phonograph or Band Instrument on a brand new eight A. C. tube All-Electric Radio with an Inductor Dynamic Speaker and have it delivered to your home at the small additional cost of $69.00, complete with tubes and nothing else to buy.

Terms as Low as $2 Week

OPEN EVENINGS

WURLITZER
329 So. Wabash

W O L O C K & B A U E R

SHOES OF THE HOUR

GENUINE PYTHON

To wear with your Easter Costume!

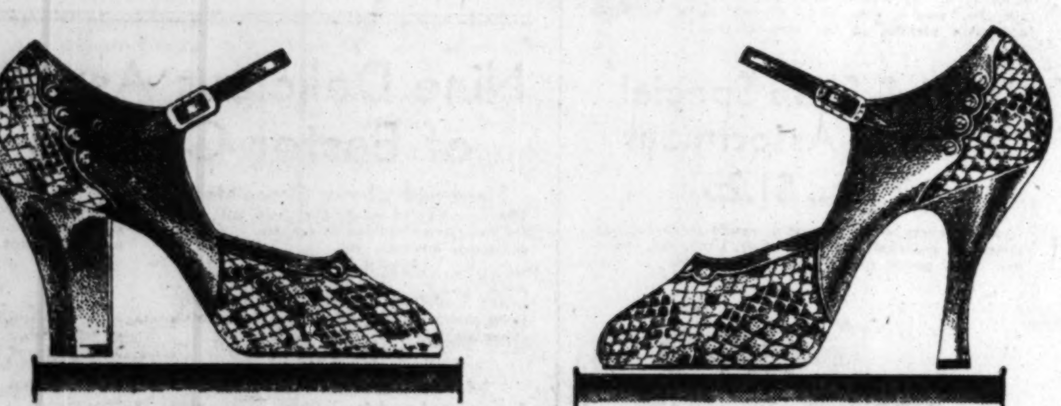

And, a Real Wolock & Bauer Value!

Only

$11.50

Python is as fashionable as it is stunning
Styles that flatter every type of foot!
It's not often that $11.50 will buy such beautiful Shoes!
And remember, the Python is genuine!

Bags to complete the Ensemble, $10.50

WOLOCK & BAUER

217 South State Street

4636 Sheridan Road • 3333 Roosevelt Road
6338 South Halsted Street • 6757 Stony Island Avenue

D.S. KOMISS & CO.

301 So. State St., Cor. Jackson

Other Exclusive Coats Up to $150

Easter Sale

The Smartest COATS of the Season

ALMOST an entire floor of Paris-authentic Coats—quality beyond reproach—at a price that assures remarkable savings just before Easter.

$38

CAPES! HIGH BELTS! SCARFS! FLARES! JABOTS! NEW TIES!

Hundreds of perfectly exquisite styles! Fur treatments are individual! The tailored modes are magnificent! They are Paris in every detail! The most impressive array in all the newest, finest materials and every color that Fashion dictates as smart.

TAILORED COATS, $25

A noteworthy collection of unquestionable values!

The Smartest CRAGMOOR SUITS

Of Imported Fabrics

$29.75

You'll search everywhere before you find Suits so perfectly styled or so faultlessly tailored. Two and three piece modes, new blouses and newer skirts.

FUR SCARFS

In every smart color and fine fur. Special values at

$25

Easter Values in High Type

FROCKS

Made to Sell at Much More Than

$15

Every Parisian vogue in Easter FROCKS is evident in our extraordinary array. Highest type modes in laces, prints and other fashionable fabrics will be on sale Monday.. In all sizes.

New Capes—Peplums—Jacket Models—Boleros—Laces—New Collar and Cuffs—Smart Skirts—Lingerie Touches—Elegant Details Typical of Most Expensive Frocks.

COTTON TRAD[E] ARE VICTIMS "SQUEEZE PL[AY]"

Growers Give Them [Les]son in High Fina[nce]

BY TOM PETTE[Y]
[Chicago Tribune Press Serv[ice]]

New York, April 12.—[S]... The cotton farmers of the s... found time between crops t... the "squeeze play" and r... one of the biggest contests i... tory of the New York cotton ... is being waged. The fight is ... the farmers' coöperative as... backed by the farm board'... most powerful cotton mer... the trade. The stake runs ... lions of dollars and the "sm... ters are paying through the ...

It is just another case of ... sells what isn't hissen mus... back or go to prison."

The plantation owners h... taking lessons in high fina... the cotton buyers ever sinc... vention of the cotton gin, ... have at last turned the table... tween now and May 1, when ... call for actual delivery co... are going to give a lesson ... finance.

Millions Are Involve[d]

Since March 10 when the ... March cotton was below ... cents a pound, May and J... series have advanced more ... cents a pound, and traders a... merchants short on these ... have lost millions of dollar...

The fellows who are goin... to buy the actual cotton i... the farm board's policy of ... the coöperative association... are long hundreds of tho... bales of the May and June ... has resulted in a squeeze.

It is estimated by membe... exchange here that the c... associations hold, in May ... contracts, or in spot cotton ... the south, more than 1,000,... It also is conceded that the ... who will have to put up act... will have to pay fancy prices ... bales.

Coöperatives Buy Futu[res]

This is how it al[l] ... Last October the farm b... look at its $500,000,000 ... fund and announced that ... might borrow at a rate o... cents a pound on cotton. ... the members of the coöpera... ciations hauled their cotton ... to the association wareho... surrendered it. Several hun... and bales of the surrender... was sold at higher prices d... fall and at the same tim... operatives bought futures, a... the New York exchange.

This spring when cotton ... from last fall's high of 18 ... cents the farm board ca... rescue of the crop associa... the coöperative interest w... concentrated in the hands ... Voss, members of the N... cotton exchange, necessary ... being supplied by the revol... of the farm board. Now, it ... stood the coöperatives will ... May and July cotton off th... the farm board is empower...

WU[RLITZER]
The W...
Spons...
APA[RTMENT] BAB[Y]
Especi... the Sm...
$425

Your Old Upright T... in Exchang...
APRIL IS ... SMALL DO...
AT LAST!—a ... duced a small ... ment dweller! ... 200 years of bu... ments, has lent ... to the developm...
OPEN ...
WU...
329 S...

[C]OTTON TRADERS [A]RE VICTIMS OF "SQUEEZE PLAY"

[Gr]owers Give Them Lesson in High Finance.

BY TOM PETTEY.
[Chicago Tribune Press Service.]

[New] York, April 12.—[Special.]—[The] cotton farmers of the south have [ha]d time between crops to perfect [a] "squeeze play" and right now [one] of the biggest contests in the his[tory] of the New York cotton exchange [is be]ing waged. The fight is between [the] farmers' coöperative associations [aide]d by the farm board and the [mo]st powerful cotton merchants in [the] trade. The stake runs into mil[lions] of dollars and the "smart" fac[tors] are paying through the nose.

[I]t is just another case of "he who [sells] what isn't hissen must pay it [bac]k or go to prison."

[The] plantation owners have been [takin]g lessons in high finance from [the] cotton buyers ever since the in[ventio]n of the cotton gin, but they [hav]e at last turned the tables and be[twe]en now and May 1, when the first [cal]l for actual delivery comes, they [are] going to give a lesson in high [finance].

Millions Are Involved.

[Sin]ce March 10 when the price of [spo]t cotton was below fourteen [cen]ts a pound, May and June deliv[eries] have advanced more than two [cen]ts a pound, and traders and cotton [mer]chants short on these contracts [hav]e lost millions of dollars.

[The] fellows who are going to have [to] buy the actual cotton insist that [the] farm board's policy of financing [the] coöperative associations, which [are] long hundreds of thousands of [bales] of the May and June deliveries, [ha]s resulted in a squeeze.

[I]t is estimated by members of the [ex]change here that the coöperative [asso]ciations hold, in May and July [con]tracts, or in spot cotton unsold in [the] south, more than 1,000,000 bales. [It] also is conceded that the big buyers [who] will have to put up actual cotton [wi]ll have to pay fancy prices for these [bales].

Coöperatives Buy Futures.

This is how it al' happened: Last October the farm board took [stoc]k at its $500,000,000 revolving [fun]d and announced that farmers [migh]t borrow at a rate of sixteen [cent]s a pound on cotton. Many of [the] members of the coöperative asso[cia]tions hauled their cotton right up [to] the association warehouses and [sur]rendered it. Several hundred thou[san]d bales of the surrendered cotton [wa]s sold at higher prices during the [fal]l and at the same time the co[öpe]ratives bought futures, as a hedge, [on] the New York exchange.

This spring when cotton dropped [fro]m last fall's high of 18 cents to [ ] cents the farm board came to the [res]cue of the crop associations and [the] coöperative interest was partly [co]ncentrated in the hands of Harriss [&]Voss, members of the New York [cot]ton exchange, necessary margins [bein]g supplied by the revolving fund [of] the farm board. Now, it is under[stoo]d the coöperatives will take the [Ma]y and July cotton off the market. [Th]e farm board is empowered to buy and take off the market any large surplus of any commodity, so as to relieve pressure, and carry this surplus until a "favorable opportunity for disposal."

The last week in March the New York cotton exchange managers began to investigate the "squeeze," but found that no single interest had violated the rules designed to prevent a corner. It developed that the thirteen coöperative associations were placing their orders through Harriss & Voss and individual accounts, none of which amounted t omore than 200,000 bales in the May position.

The managers did, however, move to end May "congestion" by requesting the coöperatives to cease buying May and July cotton in New York. The short interest now contends that the buying activities of the coöperatives have been switched from New York to New Orleans, and as a result the strings have been steadily tightening on the trapped short interest.

Rumor Persian Shah May Quit Throne for Boy of 12

[Chicago Tribune Press Service.]

TEHERAN, Persia, April 12.—Rumor in higher circles is getting stronger that Riza Khan Phalevi, shah of Persia, proposes to abdicate the throne in favor of the crown prince and act as a regent. The crown prince is 12.

DOCTOR DIES

DR. RHODA PIKE BARSTOW.
[TRIBUNE Photo.]

Dr. Rhoda Pike Barstow, 78 years old, one of Chicago's first woman physicians, was found dead in bed last night in her home, 4017 North Keeler avenue. Albany Park police forced entrance at the request of neighbors, who were curious at the lack of activity around the house, where Dr. Barstow lived alone. She had apparently been dead about four days.

Born :n Carmel, Me., Dr. Barstow came to Chicago in girlhood. In 1888 she won a medical degree from the Hahnemann Medical college and set up practice in Irving Park. Subsequently she was for ten years professor of obstetrics at Hering Medical college. Since 1913 until a few months ago she was superintendent of the Daily News sanitarium in Lincoln park.

FRENCH KILL 500 REDS IN RAID ON CHINESE BORDER

Lose 2 Aviators; Seize Town After Siege.

BY JOHN POWELL.
[Chicago Tribune Press Service.]

SHANGHAI, April 12.—Chinese papers today published a report from Canton regarding a joint military expedition of French colonial troops and regular Kwangsi (Chinese) troops against the communist rebels operating on the border of Tongking, French Indo-China. The report said that France had dispatched a force of 300 men supported by five bombing planes.

Due to adverse weather three of the French planes were forced to land inside the communist lines and it was reported that two French aviators were slain and three wounded.

Execute 5 Russians.

The French-Chinese force then surrounded the town of Lungchow, near the Tongking border, and captured it after half a day's bombardment. Five hundred reds were killed. In the round-up which immediately followed the defeat of the communists five Russians, alleged to be leading the reds, were arrested and summarily executed along with many communists. Machine guns were used by the execution squads.

The rest of the communist force is said to have been broken up and to be in hiding in the mountains of the district.

French Consul Driven Away.

The reprisal is a sequel to a communist rising which occurred last January in the Red river district of Tongking, north of Hanoi. France had suppressed this revolt with great severity and nearly 100 communists were either executed or given life imprisonment. But the communists then crossed over the Tongking border and on March 25 occupied the Chinese city of Lungchow. There they burned down the French consulate and forced the French consul and his staff to flee from Tongking.

The reds also occupied the Chinese customs office and started to establish soviet village governments in the surrounding district.

Lines of communication in the Lungchow district are still paralyzed owing, say Chinese dispatches, to the wide area over which the communist depredations have taken place. Russian agitators are reported to be active in directing the red operations.

Wales and His Party Fly to Khartoum in Seven Planes

KHARTOUM, Sudan, April 12.—[U. P.]—The prince of Wales, northward bound from his African hunting trip, arrived at Malakal by steamer today. He and his companions went aboard seven royal air force planes which left Malakal, en route to Khartoum. The prince should arrive in Khartoum about noon tomorrow.

2 ROOMS and Kitchenette

Beautifully furnished Living Room, large, airy Bedroom, completely equipped Kitchen, Tub and Shower Bath, 3 large Closets, Gas, Light, Mechanical Refrigeration, Daily Maid and complete Hotel Service included in the rental.

$145

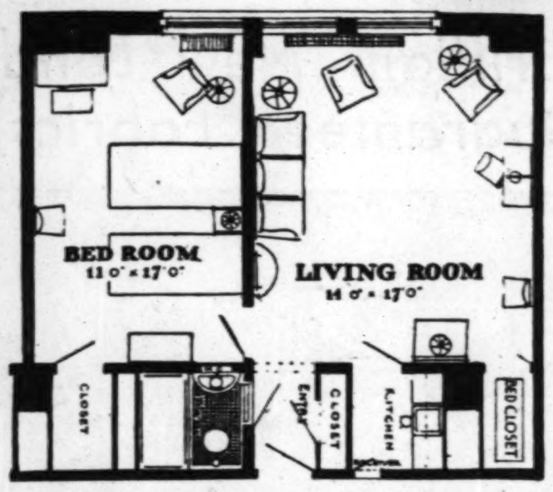

The charm of the interior arrangement and decoration, the excellence of the service, and the extreme convenience of the "near-the-loop" location combine to make this an extremely desirable home at this unusually modest rental.

Hotel Rooms, $65.00

Large, Light, Airy Rooms—Beautifully Furnished
Cafe . . . . Coffee Shop . . . . Food Shop . . . . Beauty and Barber Shop
Drug and other Service Stores in the Building
BANQUET—WEDDING—DANCE FACILITIES

The New 22 Story

St. Clair Hotel

Ohio at Michigan "JUST A STEP TO THE LOOP" Superior 4660

WURLITZER

The World's Largest Music House

Sponsors This Petite

APARTMENT BABY GRAND

Especially Designed for the Small Living Room

$425

Your Old Upright Taken in Exchange

Any Room which uses a 9x12 Rug can cozily accommodate this New Grand.

APRIL IS BABY GRAND MONTH

SMALL DOWN PAYMENT $4 WKLY.

AT LAST!—a high grade manufacturer has produced a small baby grand especially for the apartment dweller! Wurlitzer, with its experience of 200 years of building fine, gloriously toned instruments, has lent the skill and artistry of its designers to the development of these exquisite instruments.

OPEN EVENINGS UNTIL TEN

WURLITZER
TRADE MARK REGISTERED

329 South Wabash Ave.

IF YOU ARE NOT SLENDER

Get a 49.75 Coat for $33 tomorrow —a new, authentic style, to fit you— in LANE BRYANT'S special

Pre-Easter Sale of

COATS

$33

Crepe-lined cape coat of Silk faille and galapin—$33

These coats are replicas of far higher-priced models... made expressly for Lane Bryant. Every fashion in demand for Spring, 1930, is included... at an amazing saving... due entirely to specialization—great buying power—and weeks of special planning.

$33—lowest price of the season for coats of the quality of these

Coverts. Tricot broadcloths. Canton crepes and Spiral crepes. Diagonal and Novelty tweeds. Ottoman silks. Mixtures.

Some with smart fur collars. Others with tricky scarfs, standing collars, unique cuffs. Something for every taste. A fit for every figure.

Black Satin-back faille $33

Wool crepe. Revers of crepe and velvet... $33

You mustn't Miss this Sale!

Women's sizes 38 to 56.
Misses'-Plus and Little Women's sizes 18+ to 28+ and 35½ to 47½

Not all sizes in every style.

SECOND FLOOR

Lane Bryant

101 North Wabash Ave.

Beginning Monday at Tobey's

Lake and Michigan

A New Purchase!

We have just made a purchase of upholstered furniture at extra discount of 25 to 33⅓ per cent from prices that had already reached the lowest level of a decade.

We are passing the full saving on to you to make this an event of especial importance. Each piece is the last word in style, the quality splendid, and while some quantities are limited there is a very wide selection.

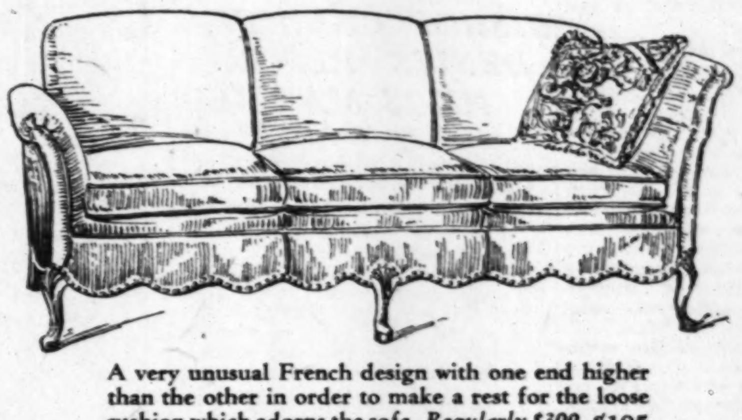

A very unusual French design with one end higher than the other in order to make a rest for the loose cushion which adorns the sofa. *Regularly $300,* $195

A very fine carved Georgian armchair with a down cushion seat. Covered in brocatelle or damask. *Regularly $185* $95

Chippendale mahogany armchair in a variety of covers. *Regularly $75* ... $49

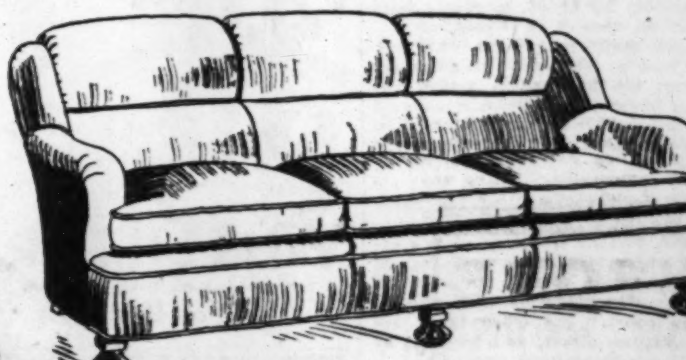

Large, luxurious type of English overstuffed sofa with soft cushions and back. In assorted covers. *Regularly $325* $225

Solid mahogany chair covered in a variety of fine damasks and tapestries. *Regularly $60* . $39

Solid mahogany chair profusely carved. Covered in Genoese velvet. *Regularly $235* ... $167

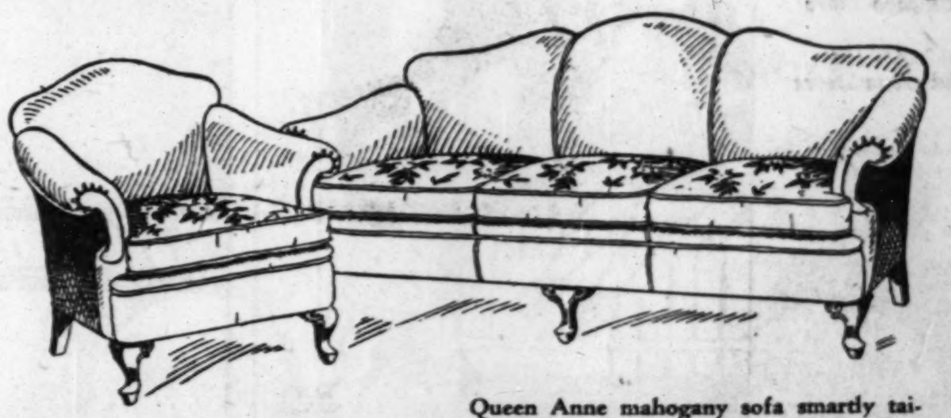

This armchair is the companion piece to the sofa. *Regularly $78* $49

Queen Anne mahogany sofa smartly tailored and covered in ramie velour with reverse of linen frieze or in Radnor cloth. *Regularly $165* $98

Deep seated, comfortable English chair with a down cushion covered in antique velour, with extra pillow. *Regularly $165* $125

Comfortable down back and seat chairs. Covered in tapestries or brocatelles. *Regularly $95,* $55

$675 Jacobean overstuffed sofa in verdure hand-made tapestry $485
$350 Oak sofa with damask covering. Priced at $248
$185 Chair to match above sofa $125
$395 Kidney davenport in silk velvet . $278
$225 Chair to match $149
$165 Overstuffed davenport in tapestry $110
$95 Chair to match $65
$210 Mahogany armchair in fine friezes at $145
$58 Tapestry arm chair, with loose cushion $29

The Tobey Furniture Company

BAR DEMANDS DISBARMENT OF JOHN J. GORMAN

Moves to Institute Suit in Supreme Court.

The Chicago Bar association yesterday asked the Illinois Supreme court to disbar John J. Gorman, former congressman, who was Mayor Thompson's chief witness in the school board trial by which William McAndrew was ousted as superintendent of schools.

A motion for leave to file information against Gorman was presented by John L. Fogle, attorney for the bar association. It was signed by William P. Sidley, vice president of the association, and other members of the grievance committee which considered Gorman's case.

The petition sets up that Gorman, while an assistant corporation counsel at $10,000 a year, was assigned to the task of reading Chicago school text books with an eye open for "propaganda for King George and England."

Suit Is Sequel to Trial.

Gorman then testified at the trial concerning his reported findings. After the trial was ended Prof. David Saville Muzzey of Columbia university, author of textbooks in which Gorman said he had found pro-British propaganda, filed a libel suit for $100,000 against Gorman. The suit was dismissed when Gorman issued a formal statement declaring that he had never read the textbooks complained of and that the testimony he gave against McAndrew was really the work of another individual.

The bar association's petition states that Gorman was asked by the grievance committee to explain this retraction, and that Gorman had replied that the retraction itself was false and was made simply to get rid of the law suit.

Summing up Gorman's conduct in the case, the bar association declares that it was "unprofessional and dishonorable; that it denotes a lack of good moral character; that it is calculated to bring the courts of justice into disrepute and contempt, and to tarnish the good name and fame of the legal profession."

Ask Disbarment of Hogan.

The bar association also petitioned the Supreme court for leave to file disbarment proceedings against Attorney Robert E. Hogan. The information filed by the association charges Hogan with withholding from Charles F. Grandt, a client, the proceeds from a judgment for $3,886, recovered from the school district of Wheeling.

Grandt complained to the bar association that he was unable to get a settlement, the information states, and Hogan ignored the grievance committee's demand for an explanation. The committee says it is informed that Hogan has since made a settlement with Grandt, but it submits that his conduct warrants striking his name from the list of attorneys.

Hogan was an assistant state's attorney under Maclay Hoyne, assigned to the Juvenile court. He resigned following disagreements with officials of the court. His office is at 105 West Monroe street, and he lives at 6657 North Maplewood avenue.

Disbarment Asked

JOHN J. GORMAN.

RUSSIA LETS U. S. EXPERTS LOAF IN BIG MEAT CRISIS

Yankees Demand They Be Put to Work.

BY DONALD DAY.
[Chicago Tribune Press Service.]

RIGA, Latvia, April 12.—The American specialists, invited to Russia two months ago to assist in the reorganization of the packing industry, have written a letter to Commissar of Trade Mikojan stating they are tired of loafing aroulid the hotels of Moscow and ask to be put to work. According to a speech by Commissar Mikojan in discussing the meat supply crisis in Russia, the writer of the letter stated he has been attempting to discover what his duties were for a month, and the only communication he had received from the soviet organization, since his arrival, was a brief letter from the director of the Moscow provision supply department, asking if there were any books in English about meat.

Mikojan informed the cheka that he is beginning an investigation of the packing industry, and that some one is going to suffer for the "prevailing idiocy, which has permitted entire trainloads of live stock, en route to slaughter houses, to remain for weeks on remote railroad sidings, starving into skeletons before reaching the butcher shops."

Mikojan confirmed the announcement of the provision department that meat rations are again to be reduced today. Workers and members in good standing in both labor organizations and coöperatives will receive only 3.527 ounces of meat four days a week. Workers employed in industries in Moscow, Leningrad, the Donnetz coal district, and the Baku oil fields receive double this amount, but even this is a quarter of a pound reduction from the present allowances.

Not mentioning the approaching Easter holidays, Mikojan reported that soviet coöperatives, which supply only a portion of the urban population with foodstuffs, are planning a supplementary ration for children of members, who will receive 15 extra eggs, 10.5 ounces of butter, and 7 ounces of cheese to each child under 12 before the holidays. In previous years, extra rations have also been granted to adults, but the commissar admitted that Russian agriculture at present is not able to supply the urban population with food, although Russia is 80 per cent agricultural.

President Kalinin, who is stumping the Leningrad factories with speeches about the need of increasing industrial production, is being heckled at the meetings by workers, who demand more milk for their children and meat for the men.

President Kalinin explains that the present plan to industrialize Russia has resulted in an increase in the industrial population, which will be forced to live on short rations until the communized farms begin to produce enough food to feed everybody. The peasant president also has admitted that Joseph Stalin's attempt to liquidate individual farms has resulted in the peasants killing almost half of Russia's live stock during the first three months of the present year. Kalinin's speeches, published in the Leningrad Pravda, report him blaming anti-soviet western Europe for the difficult economic position in Russia, and informing workers that attacks against Russia are being prepared, and calling upon their patriotism to support the government during these difficulties.

"Hatred of capitalists against communism has become stronger, and the American and British oil kings, who have envious eyes on Baku, are now using the Catholic pope, the archbishop of Canterbury, and other religious leaders to incite foreign countries against Russia," Kalinin said.

MUSICIAN'S DEATH SUICIDE, KENOSHA OFFICIALS HOLD

A decision that Frank J. Frazier, 27 years old, of Grays Lake, Ill., who was found shot to death near Trevor, Wis., had committed suicide was reached yesterday by District Attorney Morris Barnett and Sheriff Steve Robinson of Kenosha county. The officials said that their investigations showed that Frazier had been in the Dewdrop inn at Trevor late Thursday night and had intimated that he intended to commit suicide because an injury to his hands prevented him from playing the banjo.

Frazier's body was found in his automobile on Wilmot road, about four miles across the Lake county line, on Friday. A revolver was lying beside the body, but relatives expressed the belief that he had been murdered. Frazier, who was well known throughout Lake county as a musician, lost the forefinger of his right hand in an accident and was unable to work.

All Dresses Cleaned
PRESSED—FINISHED
PLEATED OR PLAIN
Also Men's Suits or Overcoats
6 Dresses $5 **$1** 6 Dresses $5
Every Garment Insured
We Do Only One Class of Work—THE FINEST
Satisfaction Guaranteed
MADISON-STATE Quality Cleaners
7 W. Madison St., Suite 1209
Phone FRANKLIN 2677
Opposite Boston Store

Subscribe for The Tribune

BISHOP CANNON DENIES REPORT HE IS MARRIED

Richmond, Va., April 12.—(AP)—The Times dispatch says that Bishop James Cannon Jr. tonight denied over long distance telephone from Durham, N. C., that he was married.

He said, the paper states, that should he ever decide to rewed he woud give the proper announcement to the press.

The inquiry was made of the bishop, the paper says, in view of persistent rumors that the churchman had recently remarried.

DIES IN REFINERY FIRE.

Augusta, Kas., April 12.—(AP)—Howard McElhaney, 24, was burned to death and five other men were injured in the explosion of a high pressure experimental still today at the White Eagle Oil corporation's plant here.

FREE
LESSONS ON THIS
Saxophone
$100.00 Value for Only
$49.00

$1 Weekly
Open Evenings Until 9
WURLITZER
Pianos-Organs-Harps-Musical Instruments
329 So. Wabash

THE HUB
HENRY C. LYTTON & SONS
STATE *and* JACKSON—*Chicago*
Gary *Evanston* *Oak Park*
6th Floor Chicago Store
2nd Floor Suburban Stores

An Extraordinary Lot of
Juvenile Topcoats
$10 Sizes 3 to 10 Years

Mother's going to be awfully proud of that husky little chap on Easter morning in his Lytton Jr. Topcoat. And they're an absolute necessity for uncertain weather all Spring and Summer. In navy, gray, tan or green tweeds, herringbones, and fancy cheviots.

Oliver Twist Suits, $2.95
The happy youngster on the swing is wearing a new Oliver Twist Suit. The bright colored plain or fancy washable tops are matched with ducky little shorts of wool or jersey. Sizes 3 to 8.

Washable Suits, $1.95
Every mother appreciates these gayly colored Wash Suits. They're so easy to wash, and so smart. You'll want several of the happy color combinations. Sizes 3 to 8.

These brilliant New London-Styled Suits & Topcoats, tailored of Stonehenge Guaranteed Fabrics, set an entire New Standard of VALUE

NOW
STONEHENGE SILK-LINED SUITS AND TOPCOATS
for Spring
20 NEW STYLES — STONEHENGE FABRICS J H VALU PLUS — 200 NEW PATTERNS
STYLED *in* LONDON -- TAILORED *in* NEW YORK

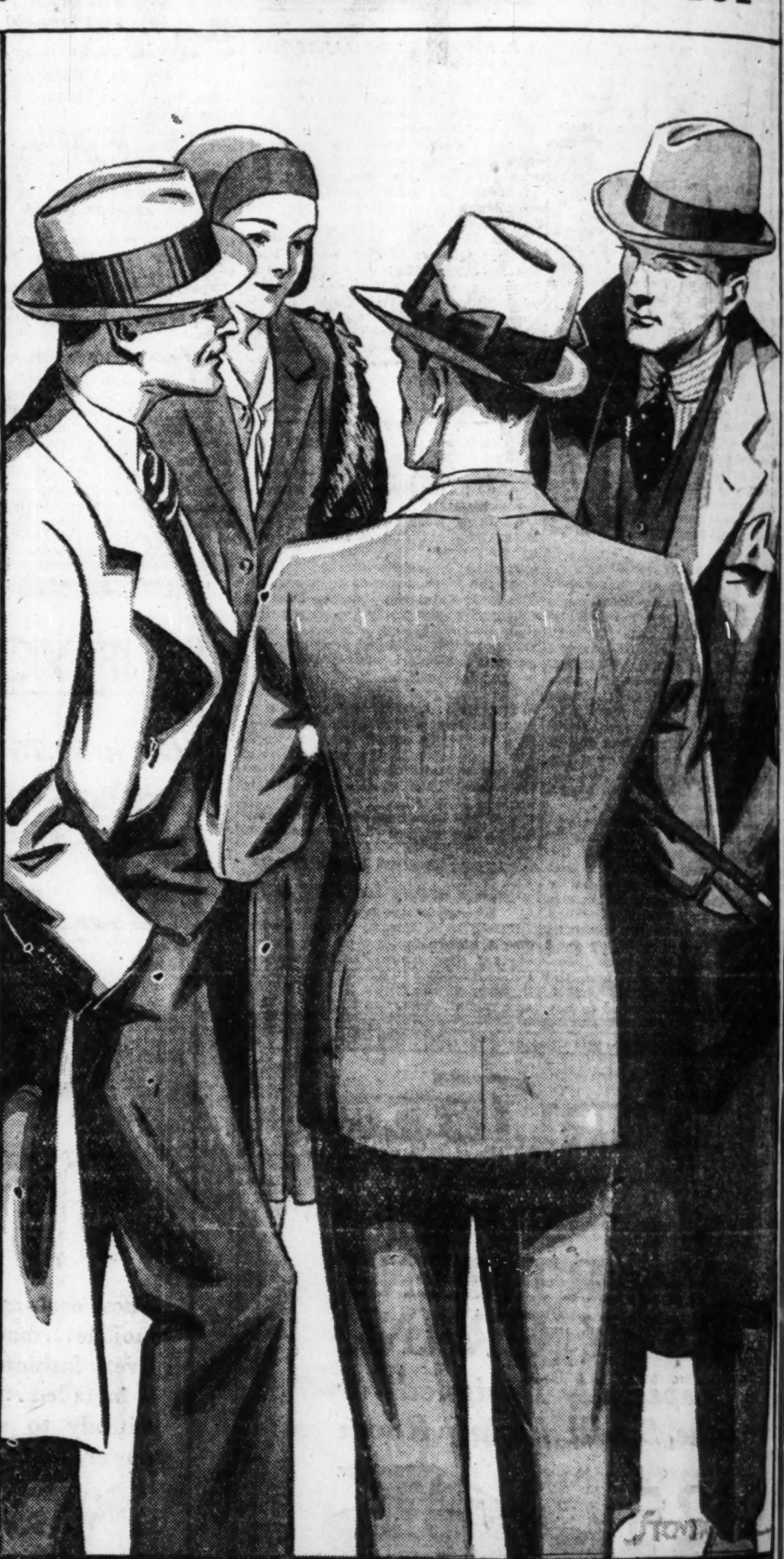

What does London say about the lapels, about the cut of the trousers, about the length of the coat? What are the leading colors and shades? These are all important questions to the man who wants to be well dressed this spring. And every man knows that the smartest fashions for men originate in London, just as Paris forecasts the vogue for women . . . But, the man who seeks individuality in his clothes need not go to London to find it. He need only come to Joseph Hilton & Sons. For Joseph Hilton & Sons maintain an exclusive Style bureau at 168 Regent St. to give him the best styles that London has to offer. Take half-a-minute today to look through countless numbers of new Styles—the rich shades of color in the Fabrics . . . the quality of the Fabrics. And there will be only one answer to where you'll buy *your* new Easter Suit or Topcoat.

$25
A $40 VALUE

CAUTION No connection with stores of similar name. Note addresses.
JOSEPH HILTON & SONS
STATE & ADAMS
REPUBLIC BUILDING
also 1263-65 Milwaukee Avenue
CAUTION No connection with stores of similar name. Note addresses.

CHURCH LEA[...] TAKE UP TA[...] BIBLE RE[...]

Goodspeed and E[...] to N. Y. Me[...]

BY THE REV. JOH[...]

Dr. Edgar J. Goodspe[...] versity of Chicago [...] left for New York ye[...] tend the first meeting [...] tee which will revise [...] standard version of th[...]

Room [...]

Mahals Araks, M[...] 6 in. wide, 10 to [...] These rugs are w[...] pile of unusually [...] and will give exce[...] blue, and mulbe[...] ings. Pure Pers[...] ings and designs. Prices range fron[...] as low as

Choice P[...]

Average size[...] One of the best [...] popular size we [...] The quality of w[...] colorings that g[...] very appropriate [...] plain carpeted [...] add life and colo[...] Priced from $77.5[...]

Fine P[...]

2 ft. 4 in. to 3 ft. [...] Woven in that [...] Saruk on the w[...] all their pure t[...] colorings these [...] the highest skill [...] of rug making. We have priced [...] of these popular [...] usually special, [...] to as low as

Unusual[...]

Averag[...] Made from the[...] dyes and wove[...] with exquisit[...] of rose, gold, ja[...] berry. A good selectio[...] priced unusuall[...]

CHURCH LEADERS TAKE UP TASK OF BIBLE REVISION

Goodspeed and Eiselen Go to N. Y. Meeting.

BY THE REV. JOHN EVANS.

Dr. Edgar J. Goodspeed of the University of Chicago divinity school left for New York yesterday to attend the first meeting of the committee which will revise the American standard version of the Bible. Dr. Goodspeed and President F. C. Eiselen of Garrett Biblical institute, Evanston, have been named on the committee, which comprises 14 members, representing both the liberal and fundamentalist positions in church belief. Dr. Eiselen will leave for New York today.

Explaining one of the principal reasons for the projected revision, Dr. Hugh S. Magill, general secretary of the International Council of Religious Education, said yesterday that scholars' researches within the last 25 years have shed more light on the texts of the Bible than all the investigations previously since the King James version was published in 1611.

Favored by Church Members.

Church members, whether of the liberal or fundamentalist groups, are generally favorable to the projected revision, Dr. Magill said. Those most opposed to it, he asserted, are persons with no church affiliations. He pointed out that Dr. Goodspeed's modernized version of the New Testament, published several years ago, was criticized most from without the church.

"The greater conservatism," he declared, "will be found outside the churches, and like Dr. Goodspeed's, Dr. Weymouth's, and Dr. Moffatt's New Testaments, the revision probably will be criticized by secular literary critics."

Changes in the language are given as an important reason for the revision of the American Bible. It is pointed out by churchmen that if conservative policies had prevented the revision of early English translations, people of today would still find Matthew's story of John the Baptist couched in the following language:

"In those days Ihon the Baptyst came and preached in the wilderness of Jury, saynge: Amend youre selues, the kyngdom of heuen is at honde."

Changes in Language.

Since 1611, when the King James version was put in circulation, scholars point out, great changes in the language have been made, although they admit on the whole that the literary value of the work will never be surpassed. On the other hand, the discoveries of biblical scientists of the last generation are said to have been no less sensational than the recent discoveries in the field of physical sciences. The revision will largely be in the interest of accuracy of translations of ancient texts, together with the use of recent discoveries in the field of Biblical and archeological research, according to Dr. Magill.

Early efforts of biblical translators and revisers were made difficult because people wanted to continue to read the Bible "the old way." When the Old Testament was translated into Greek from the sacred Hebrew, known as the Septuagint version, or the translation of the 70, it was found necessary to overcome the prejudice against the Greek language by resorting to a legend that each of the 70 translators was confined in a solitary cell, without communication with each other, and in 70 days they emerged with 70 translations, which were identical down to the last dot. This was regarded as an evidence of divine approval and the translation was accepted.

Prefer Older Version.

Scholars say that when Pope Damasus commanded St. Jerome to tranlate the Bible into Latin the task was accepted with great reluctance, due to the fear of religious conservatism. It is said that he complained about the criticism from people who wanted to follow their old habits in reading. For many years St. Jerome's work was said to be very unpopular.

The American Standard version, which was published in 1901, met similar difficulties, but today it is regarded as perhaps the most popular version since the King James.

Representing liberal schools of religion there are included Harvard, Yale, Bryn Mawr, Pennsylvania, Garrett, Chicago, and Union seminary; while the conservatives represented on the committee include Princeton, Southern Baptist Theological seminary at Louisville, and Emory college at Emory, Ga.

Dr. Magill said the revised Bible will not go to press until 1934.

WOMAN KILLED BY FALL.

Mrs. Josephine Woilkewicz, 50 years old, 3449 Irving Park boulevard, died yesterday in the County hospital of injuries she incurred on Friday when she stumbled and fell in the hospital corridor. She had been a patient at the hospital since Dec. 24.

A Large Store of the Home

REVELL'S

AT WABASH and LAKE

Have You Visited Revell's New Modes of the Moment Home? It is charming!

YOUR HOME

NEEDS NEW SPRING APPAREL, TOO!

In your busy search for smart apparel for yourself, take time to consider that your home will be on display on Easter, too, and is just as anxious to appear at its best and to reflect the maximum of cheer and hospitality! Six floors of beautiful, distinctive furnishings for the home suggest delightful new ideas to make the home Springlike . . . and at Revell's usual low prices!

For the Terrace or Porch . . .

Willow Chairs

natural and in two styles

$4.95 Regular $7.50 Value!

Two clever new styles in these favored natural willow chairs will give your terrace the inviting appearance that all terraces should have!! A limited quantity.

Distinctive . . .

Living Room Chairs

In rich, fine quality fabrics usually on chairs priced higher

Regular $85 Value $58.50

A semi-lounge type chair covered in beautiful tapestries; looks much finer than its low price indicates!

Room Size Persian Carpets

Mahals Araks, Muntaz and Lilahans, 7 to 9 ft. 6 in. wide, 10 to 12 ft. 3 in. long.

These rugs are woven with a long, deep, heavy pile of unusually high quality Persian yarns and will give excellent service. Soft silky, rose, blue, and mulberry colorings. Pure Persian markings and designs.

Prices range from $265.00 to as low as $185

Choice Persian Lilahans

Average size 3 ft. 6 in. x 4 ft. 10 in.

One of the best lot of Lilahan rugs in this very popular size we have offered in many years. The quality of wool used is unusually fine and colorings that glow with warmth and beauty, very appropriate for using on plain carpeted floor, as they add life and color to the home. Priced from $77.50 to as low as $55

Fine Persian Saruks

2 ft. 4 in. to 3 ft. wide, 4 ft. 8 in. to 5 ft. 3 in. long. Woven in that famous old mud wall village of Saruk on the western plains of Fereghan, with all their pure typical designs and richness of colorings these rugs are truly representative of the highest skill in the art of rug making.

We have priced a number of these popular rugs unusually special, from $82.50 to as low as $67.50

Unusually Fine Chinese Rugs

Average size 2 ft. 6 in. x 5.

Made from the very best of Chinese wools and dyes and woven with a very deep heavy pile, with exquisite colorings of rose, gold, jade and mulberry.

A good selection has been priced unusually low at $42.50

SPECIAL SELLING of 20 FINE GENUINE WALNUT TEN PIECE

DINING SUITES

REGULAR $550 VALUE $325

A distinctive dining suite of rich, beautiful Hepplewhite design is of special interest if you desire a suite of fine detail and splendid construction . . . a suite that is extraordinary in quality and style . . . at a very low price!

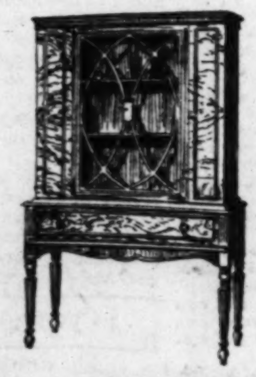

PRICED SEPARATELY: TABLE and SIX CHAIRS, $148 BUFFET, $77. SERVER, $35 CHINA CABINET, $65

High Grade Domestic Rugs

A new showing of beautiful sheen type rugs—Oriental Reproductions.

Sahara American Oriental 9x12 $180

Bundhar Imperial Lustra 9x12 $165

The Barazak 9x12 $150

We invite you to inspect these wonderful rugs. Their deep, heavy, lustrous, silk-like pile—reproductions of rare and costly Oriental rugs . . . background colorings of mahogany, rose, mulberry, gold, and jade; offering colors to fit in with any decorative scheme.

Many of the patterns are made in extra large sizes up to 11.3x21 ft.

FINE WOOL WILTONS 9x12 Size $73.50

FINE WORSTED WILTONS 9x12 Size $97.50

Complete new line of patterns and colorings. These rugs are manufactured of the best materials obtainable and can be had in small sizes to match; also made in larger sizes.

Wool Wiltons		Worsted Wiltons	
27x54	$ 7.75	27x54	$10.25
36x63	10.75	36x63	15.25
11.3x15	156.25	11.3x15	175.00

Extra Fine Quality Seamless Axminsters

Choice selection of all the very newest designs and colorings are offered for your selection. 9x12 foot size $47.50

Other sizes and prices are:

27x60	$4.35	6x9	$26.25
36x63	6.25	8.3x10.6	41.75
4.6x6.6	14.75	9x15	64.75
11.3x15	$81.25		

Bridge Lamps

With a dual purpose are specially priced at

$10.75

A novel wrought iron bridge lamp with colorful imported tile table that answers the smokers' long desire for a lamp of this kind. Shade of parchment. Complete, $10.75.

Butterfly Tables

Whether your home is Early Colonial or not!

$17.50

There is something so unique and different about these quaint butterfly tables that they lend themselves to the modern living room with practically no conflict! This style in genuine mahogany, $17.50.

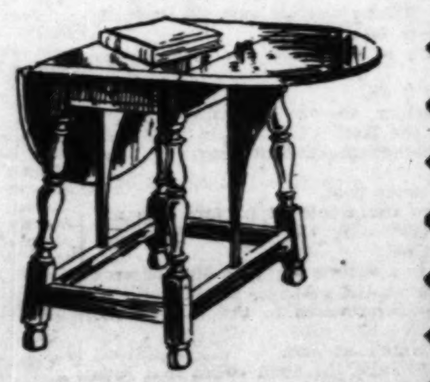

WABASH AVENUE **ALEXANDER H. REVELL & CO.** LAKE STREET

At Our Price—a Hat for Every Frock

Picture hat in Hair and Baku Braid adapted from a model by Agnes

It's STYLE-Not Price-That Makes a Hat . . .

Which Accounts for the Notable Success of WYLE HAT SHOPS . . .

You may pay a fabulous sum for a hat—or you may obtain a smart copy at any *Wyle Hat Shop* for only a dollar and eighty-eight cents. The Wyle Hat will show all the features of chic that characterize the more expensive hat. Is the Paris label worth the difference? Every day, more and more fashionable women are deciding that it's style, not price, that makes a hat and they're making selections at Wyle's.

$1.88 NONE HIGHER WHY PAY MORE WYLE HAT Co.

A Bangkok Toyo Adapted from Agnes

Bangkok Toyo. Copy of a Rose Descat model

Copies of Paris hats that will appear in the Easter parade. Baku Braid . . . Straw . . . Bangkok Toyo . . . Penit Toyo . . . Perle Hemp . . . Felt . . . Combinations . . . Lacy Straw . . . Lacy Hair . . . and Taffeta. All the newest spring shades.

Lacy Straw Copy After Alphonsine

Copied from Agnes in Hair Braid and Baku

WYLE HAT COMPANY

101 STORES IN CHICAGO AND SUBURBS

On sale at our 101 stores in Chicago and suburbs: Oak Park, Evanston, Elgin, Kankakee, Fond du Lac, Chicago Heights, Milwaukee, Racine, Madison, Oshkosh, Joliet, La Grange, Gary, Waukegan, Streator, Aurora, La Salle, Hammond, Ottawa, Maywood, Berwyn, Forest Park, Mont Clare and Edison Park.

NINE WYLE HAT SHOPS IN THE LOOP:

71 W. MONROE ST. 53 E. JACKSON BLVD. 212 W. ADAMS ST.
188 N. STATE ST. 72 W. WASHINGTON 63 E. ADAMS ST.
106 N. WELLS ST. 172 W. VAN BUREN ST. 159 W. WASHINGTON

Look for the Wyle name on the window

Open Tues., Thurs. and Sat. evenings until 10 (loop stores excepted)

Phone our factory—Calumet 5032—for address of Wyle Hat Shop nearest you

Chicago Sunday Tribune.
THE WORLD'S GREATEST NEWSPAPER
THE TRIBUNE COMPANY, PUBLISHER.
ENTERED AS SECOND CLASS MATTER AUG. 12, 1908, AT THE POSTOFFICE AT CHICAGO, ILL., UNDER ACT OF MARCH 3, 1879.

All unsolicited articles, manuscripts, letters and pictures sent to The Tribune are sent at the owner's risk, and The Tribune company expressly repudiates any liability or responsibility for their safe custody or return.

SUNDAY, APRIL 13, 1930.

THE TRIBUNE OFFICES.
CHICAGO—TRIBUNE SQUARE.
MILWAUKEE—616 TRUST COMPANY BUILDING.
NEW YORK—512 FIFTH AVENUE.
WASHINGTON—815 ALBEE BUILDING.
BOSTON—718 CHAMBER OF COMMERCE BUILDING
ATLANTA—1825 RHODES-HAVERTY BUILDING.
LONDON—72-78 FLEET STREET, E. C. 4.
PARIS—1 RUE SCRIBE.
BERLIN—69 UNTER DEN LINDEN.
RIGA—ELIZABETES IELA 15/3.
ROME—GALLERIA COLONNA (SCALA A).
VIENNA—8 ROSENBURSENSTRASSE.
WARSAW—PLAC KRASINSKA 6.
GIBRALTAR—HOTEL CECIL.
PEKING—GRAND HOTEL DES WAGON-LITS.
SHANGHAI—4 AVENUE EDWARD VII.
TOKIO—IMPERIAL HOTEL.
MEXICO CITY—HOTEL REGIS.
PANAMA CANAL—HOTEL TIVOLI.
SPECIAL REPRESENTATION.
SAN FRANCISCO—820 KOHL BUILDING.

THE TRIBUNE PROGRAM

FOR AMERICA

Maintain an American foreign policy.
Repeal the Volstead Act.
Restore constitutional representation.
Uphold the American standard of living.

FOR THE CENTRAL STATES

Finish the Waterway to the Gulf.
Encourage regrowth of our forests.
Secure Western control of Western railroads.
Build highways to meet the need of traffic.

"Give me liberty to know, to utter and to argue freely according to my conscience, above all other liberties."
—Milton.

ENFORCEMENT WITHOUT OBSERVANCE.

The federal department of justice points with pride to the fact that national prohibition is adding 7,680 persons annually to the federal prison population of the United States. This is what is called law enforcement and is commonly regarded by prohibitionists as both necessary and desirable. The President's law enforcement commission, headed by Mr. Wickersham, takes much the same view. The law is enforced, the commission has said in effect, when people who violate it are sent to jail in greater numbers and when more property is confiscated with less delay in the courts.

Of course, exactly speaking, that is what the word "enforcement" means. One will is imposed upon a contrary will by main strength or force. All human societies employ force in this way for protection against murderers, vandals, and other enemies within the gates. Only an anarchist would deny that the method generally works. Where punishment is prompt and severe, offenses usually are committed less frequently than where punishment is light and uncertain.

Because law observance commonly results from law enforcement the two ideas have become confused in many minds. This has led many moderates to countenance brutal sentences for prohibition violators. The murder of a Hanson, the life imprisonment of a Palm, the seizure of property have had their justification in the theory that the maintenance of orderly society demanded these severities. It is only recently, when the failure of even these extreme measures has become manifest, that sober minded men and women have come to question the relation between enforcement and observance. If, in the face of these punishments, the traffic in liquor goes on unabated, as every one who has eyes in his head knows it does, sensible men must conclude that observance does not always result from enforcement. Only the fanatics of the Anti-Saloon league remain blind; they still say, as they said ten years ago, that the prohibition law will be observed if only the penalties are made sufficiently severe.

They still speak of 100 per cent enforcement as the ideal when they ought to aim at 100 per cent observance. Mr. Wickersham said not long ago that in his judgment the prohibition law is as well enforced as most laws. We would go farther. We would say that it is far better enforced if far less observed. The fact that the federal government alone is imprisoning more than 7,600 men and women a year on account of it is proof of the fact. No other federal law can claim nearly as many victims; and, of course, no other law is so generally flouted.

Observance follows enforcement when the consciences of men generally uphold the law that is being enforced. The prohibition laws have no such sanction. In that sense they are, properly speaking, not laws at all. They have the form of law: they are found in the books, they were enacted by the proper authorities and approved by the highest courts; but they have not the substance of law because they declare a thing to be a crime throughout the United States which is in reality regarded as an offense only in certain communities, and those chiefly rural ones.

Law observance results for the most part from belief or at least acquiescence in the law. For the rest it results from fear of enforcement or punishment. There is little belief in the prohibition law, little acquiescence and no considerable fear of punishment for violating it. If the government were to send 70,000 or, better, 700,000 men and women to jail every year for breaking it, some progress toward compulsory law observance might be achieved, but no government would dare to enforce to that extent, even if it could afford the expense of detecting, prosecuting, and jailing so many of its citizens. As long as the prohibition laws remain in their present form in the federal statute books so long will we have enforcement without observance.

THE STAINS, SO TO SAY, OF TRAVEL.

The government has written to 200,000 returned travelers to ask how they were treated by the customs inspectors who examined their baggage. Were tips asked or given? Were there long delays? Were the inspectors courteous? Were any irregularities observed? These are among the questions posed and the government pledges itself not to use the information gained against those who give it.

A first feeling of resentment against this underhand method of checking up on administrative standards is merited. Mr. Insull does not ask his customers to tell him if the meter readers are courteous and honest; he makes it his business to see that his employés who deal directly with the public live up to certain minimum standards of politeness and probity and he does so by choosing department heads who will maintain the desired standards. Likewise the appointment of an able and conscientious executive with administrative supervision over the customs inspectors on the New York docks could do more to place the service above reproach than twice 200,000 questionnaires. Nothing is likely to be learned from the questionnaires that the chief of the inspectors does not know if he is competent to hold his job; and all the information gleaned from the replies will work no improvement unless an able executive is placed in charge with full disciplinary powers. All of this, needless to say, we assert without reference to the gentlemen now supervising the service, about whose characters, capacities, and powers we venture no opinion.

While we have little sympathy with the method pursued, we think a good deal is to be said in favor of the spirit animating the questionnaire. Apparently there is a genuine desire on the part of the treasury department to improve the standards of its baggage inspection. There have been numerous complaints of discourtesy, favoritism, and graft. Of recent years travelers have acquired the habit of tipping the customs men, a practice which is degrading to the service and ought to be stopped if only out of respect for the uniform of the United States. We trust that, having sent the questionnaires, the treasury department will not overlook the more obvious and direct method of raising the standards of administration. The way, and the only way, to reform a bureau, as all experienced executives know, is to place at the head of it a man of character with clear instructions regarding what is expected of him and full power to discipline his subordinates for infractions of the rules.

THE AMERICAS WILL EXCHANGE STUDENTS..

A million dollar postscript to the Guggenheim Foundation provides exchanges of high grade students between the United States and Latin America. From Mexico and Cuba, from Central America and from the other great neighborhoods south of the Tropic of Cancer students will come to the universities of the United States, and North American students in exchange will study the language and the literatures, the commerce and the social institutions of the western tropics. By these Pan-American "Rhodes" scholarships Senator Guggenheim hopes to build a solidarity and understanding among the peoples of the western hemisphere. A million dollars for a wiser use would be hard to find.

From these southern peoples students have come to the United States in increasing numbers. Last year from Mexico came 271 students; from Central America came 118; from South America came 277 students, according to an authoritative estimate. More will come. From the 666 of today the number should increase to six or sixty thousand.

With the shift in cultural and commercial emphasis towards the west that followed the great war an intellectual exchange between the two Americas has grown up that cannot be too much encouraged. In the young college graduate in this country—male, if not female—there is desire for "wanderjahre" in South America almost as pressing, if not quite, as the stereotyped demand for European travel. And in the students of the Latin American countries, on the part of both men and women, an increasing tendency to study in the United States is evident.

Were the conditions in the better universities of the United States adjusted more generously to these students the influx would be greater. Because of different modes and systems of elementary and high school education in the southern countries it is often difficult if not impossible for the student to graduate from an American college without a heavy loss in time and money. Though he may be of high grade intellectually and scholastically, the detailed program of requirements for entrance in our colleges obstructs him. Handicapped in any case by an alien tongue, he finds that full conformity with the jots and tittles of the stereotyped requirements makes it hardly worth his while to try. He enters therefore a minor college in the United States, usually a small institution of a religious denomination similar to his own, and he fails therein to join the greater stream of American thought and life and to profit fully by his sojourn in America.

Without lowering their real standards the great universities of the United States might well make a more thoughtful provision for these and other foreign students. As a world center for education as well as for business the United States must recognize its responsibilities if it will maintain and consolidate its new functions. For foreign students special inducements might be offered. Special tutors, special classes or even departments could well be made available for use in adjusting the incoming foreign students to the American university system. This should apply not only to the English language but to the entire educational machinery of our colleges.

The Guggenheim scholarships will be of value not alone for the students who hold them. They will help to break the way perhaps for large numbers of students who come on their own initiative without scholarships. The great American universities have an important duty in the social, cultural and economic development of the western hemisphere. They have not yet realized it.

Editorial of the Day

THE ILLINOIS WATERWAY.

[St. Louis Post-Dispatch.]

Illinois is asking the government to assume the $7,500,000 that will be necessary to deepen the Illinois river from Chicago down to the Mississippi.

In a conference before the board of engineers for rivers and harbors of the war department this week it was explained that after spending $20,000,000 upon the project Illinois finds herself constitutionally debarred from completing it. Another bond issue would be necessary. Under the Illinois constitution only one such revenue proposal can be made at a time, and there is already one before the electorate. Illinois considers that to delay completion of the waterway until she could conduct another bond issue for the purpose would be hurtful to the development of the inland waterway system, and she therefore asks federal aid. An opinion by Attorney General Mitchell indorsing the procedure was read at the conference with the army engineers.

In our opinion the government should go to the assistance of Illinois. No other state has contributed so much to the inland waterway development, nor is there any other city in the valley whose commerce means so much to inland water traffic as does that of Chicago. It would be a short sighted policy that ignored such cooperation.

Search the Scriptures
"—Read, Mark, Learn, and Inwardly Digest Them"

The following Bible reading begins with 46th verse of the tenth chapter of Mark. The American standard version is used. This edition is copyright 1929 by the International Council of Religious Education. The only change is in paragraph form and punctuation method.

THE TRIUMPHAL ENTRY

And they come to Jericho; and as he went out from Jericho, with his disciples and a great multitude, the son of Timaeus, Bartimaeus, a blind beggar, was sitting by the wayside. And when he heard that it was Jesus the Nazarene, he began to cry out, and say, "Jesus, thou son of David, have mercy on me." And many rebuked him, that he should hold his peace; but he cried out the more a great deal, "Thou son of David, have mercy on me." And Jesus stood still, and said, "Call ye him." And they call the blind man, saying unto him, "Be of good cheer; rise, he calleth thee." And he, casting away his garment, sprang up, and came to Jesus. And Jesus answered him, and said, "What wilt thou that I should do unto thee?" And the blind man said unto him, "Rabboni, that I may receive my sight." And Jesus said unto him, "Go thy way; thy faith hath made thee whole." And straightway he received his sight, and followed him in the way.

And when they draw nigh unto Jerusalem, unto Bethphage and Bethany, at the Mount of Olives, he sendeth two of his disciples, and saith unto them, "Go your way into the village that is over against you; and straightway as ye enter into it ye shall find a colt tied, whereon no man ever yet sat; loose him, and bring him. And if any one say unto you, 'Why do ye this?' say ye, 'The Lord hath need of him; and straightway he will send him back hither.'" And they went away and found a colt tied at the door without in the open street; and they loose him. And certain of them that stood there said unto them, "What do ye, loosing the colt?" And they said unto them even as Jesus had said; and they let them go. And they bring the colt unto Jesus, and cast on him their garments; and he sat upon him. And many spread their garments upon the way; and others branches, which they had cut from the fields. And they that went before, and they that followed, cried, "Hosanna! Blessed is he that cometh in the name of the Lord. Blessed is the kingdom that cometh, the kingdom of our father David. Hosanna in the highest!"

And he entered into Jerusalem, into the temple; and when he had looked round about upon all things, it being now eventide, he went out unto Bethany with the twelve.

And on the morrow, when they were come out from Bethany, he hungered. And seeing a fig tree afar off having leaves, he came, if haply he might find anything thereon; and when he came to it, he found nothing but leaves; for it was not the season of figs. And he answered and said unto it, "No man eateth fruit from thee henceforward forever." And his disciples heard it.

And they come to Jerusalem; and he entered into the temple, and began to cast out them that sold and them that bought in the temple, and overthrew the tables of the moneychangers, and the seats of them that sold the doves; and he would not suffer that any man should carry a vessel through the temple. And he taught, and said unto them, "Is it not written, 'My house shall be called a house of prayer for all the nations'? But ye have made it a den of robbers." And the chief priests and the scribes heard it, and sought how they might destroy him; for they feared him, for all the multitude was astonished at his teaching.

And every evening he went forth out of the city. And as they passed by in the morning, they saw the fig tree withered away from the roots. And Peter calling to remembrance saith unto him, "Rabbi, behold the fig tree which thou cursedest is withered away." And Jesus answering saith unto them, "Have faith in God. Verily I say unto you, Whosoever shall say unto this mountain, 'Be thou taken up and cast into the sea'; and shall not doubt in his heart, but shall believe that what he saith cometh to pass, he shall have it. Therefore I say unto you, all things whatsoever ye pray and ask for, believe that ye receive them, and ye shall have them. And whensoever ye stand praying, forgive, if ye have aught against any one, that your Father also who is in heaven may forgive you your trespasses."

And they come again to Jerusalem; and as he was walking in the temple, there come to him the chief priests, and the scribes, and the elders; and they said unto him, "By what authority doest thou these things, or who gave thee this authority to do these things?" And Jesus said unto them, "I will ask of you one question, and answer me, and I will tell you by what authority I do these things. The baptism of John, was it from heaven, or from men? Answer me." And they reasoned with themselves, saying, "If we shall say, 'From heaven,' he will say, 'Why then did ye not believe him?' But should we say, 'From men'—they feared the people, for all verily held John to be a prophet. And they answered Jesus and say, "We know not." And Jesus saith unto them, "Neither tell I you by what authority I do these things."

FAVORITE POEMS

PROSPICE.

Fear death?—to feel the fog in my throat,
The mist in my face,
When the snows begin, and the blasts denote
I am nearing the place,
The power of the night, the press of the storm,
The post of the foe;
Where he stands, the Arch Fear in a visible form,
Yet the strong man must go;
For the journey is done and the summit attained,
And the barriers fall,
Though a battle's to fight ere the guerdon be gained,
The reward of it all.
I was ever a fighter, so—one fight more,
The best and the last!
I would hate that death bandaged my eyes, and forbore,
And bade me creep past.
No! let me taste the whole of it, fare like my peers,
The heroes of old,
Bear the brunt, in a minute pay glad life's arrears
Of pain, darkness, and cold.
For sudden the worst turns to the best to the brave,
The black minute's at end,
And the elements' rage, the fiend voices that rave
Shall dwindle, shall blend,
Shall change, shall become first a peace out of pain;
Then a light, then thy breast;
O thou soul of my soul! I shall clasp thee again,
And with God be the rest!

—Robert Browning.

How to Keep Well By Dr. W. A. Evans

To the limit of space questions pertinent to hygiene and prevention of disease will be answered in this column. Personal replies will be made to inquiries, under proper limitations when return stamped envelope is inclosed. Dr. Evans will not make diagnosis or prescribe for individual diseases.

[Copyright: 1930: By The Chicago Tribune.]

CARE OF NEW-BORN BABY.

SHALL the new-born baby go unwashed? This is a momentous question in some hospitals, for young mothers, and new-born babies. In such institutions outbreaks of pemphigus have a way of happening. Sometimes the cleaner the hospital is kept and the more careful the nurses are the greater seems the danger of a pemphigus outbreak.

Pemphigus is a skin disease caused by infection with some one of the pus cocci, usually the staphylococcus. This germ exists almost everywhere in nature, but, fortunately, it seldom affects any part of the body except the skin, and most skins are quite resistant to it. The intact skin of a seasoned adult is indifferent to it so long as the skin is given half a chance. If the wall of defense fails the result is boils or carbuncles. But this resistance of the adult is gradually built up. Babies have very little of it and older children often have less than they need.

If there are many boils, associated with some other changes in the reaction of the skin, the condition is called pemphigus. In the new-born this is a contagious disease, dangerous to the lives of those it attacks. In older children it is annoying and painful, but it is seldom dangerous and contagiousness is not so difficult to control.

In a discussion of methods of preventing pemphigus in newly born babies, held by the American Pediatric society, several speakers reported that in the hospitals they were connected with new-born babies were oiled and greased, but they were not bathed until they were a day or more old. The skin can be cleaned very well with a face cream, as every woman knows. Some hold that washing with water and soap tends to spread the cocci of pemphigus regardless of all the care that is given.

Dr. L. R. Debuys told of one baby who had not been washed while in the hospital. They gave him a daily cleaning with a cream or oil. After some days the mother left the hospital. Three months later she called on the doctor and asked if she might give her baby a bath with soap and water. Here was one three months old bathless baby and he had escaped pemphigus.

DIET FOR SIX MONTH OLD.

Mrs. R. H. writes: My six month old son is breast fed. I give him prune or orange juice for breakfast, including cereal. Mashed vegetables for lunch and a zwieback for supper. I also breast feed him between meals. Do you think I am overfeeding him? He seems to thrive on it. He weighs 16½ pounds.

REPLY.

You give no reason for thinking your baby is overfed. Be certain he gets enough fruit juice. He needs it for his teeth. Later on give him plenty of vegetables and fruit.

WILL NOT HARM YOU.

Mrs. A. R. writes: Is cleaning sterling silver in boiling water with baking soda in it harmful to the user? Rather strong fumes arise from the pan while the silver is being cleaned.

REPLY.

It is not.

There are poisonous silver cleaning compounds, but soda is not one of them.

CAUSE OF PRICKLY HEAT.

J. W. S. writes:

1. What is the basic cause for prickly heat?
2. What is the cure?
3. Would almost daily use of small quantities of sal hepatica cause this trouble?

REPLY.

1. Prolonged soaking of the skin in warm sweat.
2. Apply dusting powders and protect the skin against sweat.
3. No. That would cause other troubles, but not prickly heat.

FRIEND OF THE PEOPLE

Letters to this department must be signed with names and addresses of writers.

TAX MAY BE LEGAL.

Chicago, April 2.—[Legal Friend of the People.]—Is a special assessment on a sewer legal in a village when the sewerage does not pass my property? A. M.

The tax is legal if the value of your property is in any way enhanced.
TRIBUNE LAW DEPARTMENT.

TARIFF ON OIL PAINTINGS.

Chicago, April 2.—[Friend of the People.]—What tariff must be paid on oil paintings 300 to 400 years old if a foreigner brings them into this country?
J. H.

A foreigner may bring to this country, free of duty, oil paintings, framed or unframed, provided he used them abroad as household effects not less than one year, and are not imported for any other person or persons, and are not for sale. A declaration on customs form 3301 is required to be filed on making custom house entry of the importation.

Original paintings may be imported free of duty. An affidavit on customs form 3309 is required to be filed on making customs entry. Frames are dutiable at 33 1-3 per cent ad valorem if in chief value of wood, and, if in chief value of metal, at 40 per cent ad valorem.

Paintings, framed or unframed, if artistic, and over 100 years old, may be imported free of duty. A declaration on customs form 3343 is required to be filed with the custom house entry, and the invoice covering the paintings should contain the name and address of the person from whom the articles were acquired, date when acquired, and, if possible, the place and approximate date of production. If the frames are not 100 years old, duty will be assessed thereon at the ad valorem rates of duty mentioned in the previous paragraph.

Oil paintings, if works of art, and not admitted duty free under the above provisions, are dutiable at 20 per cent ad valorem.

It may be that the above rates, and duty free provisions, will be changed in the revision of the tariff law now under consideration by congress.

ANTHONY CZARNECKI,
Collector of Customs.

COPY OF WILL.

Chicago, April 2.—[Legal Friend of the People.]—Can I, as presumable beneficiary of a will, consult same or find out its terms without asking the administrator?
F. H.

You can consult a copy of the will at the Probate court clerk's office, sixth floor, county building.
TRIBUNE LAW DEPARTMENT.

THE MYTH OF THE EASTER EGGS

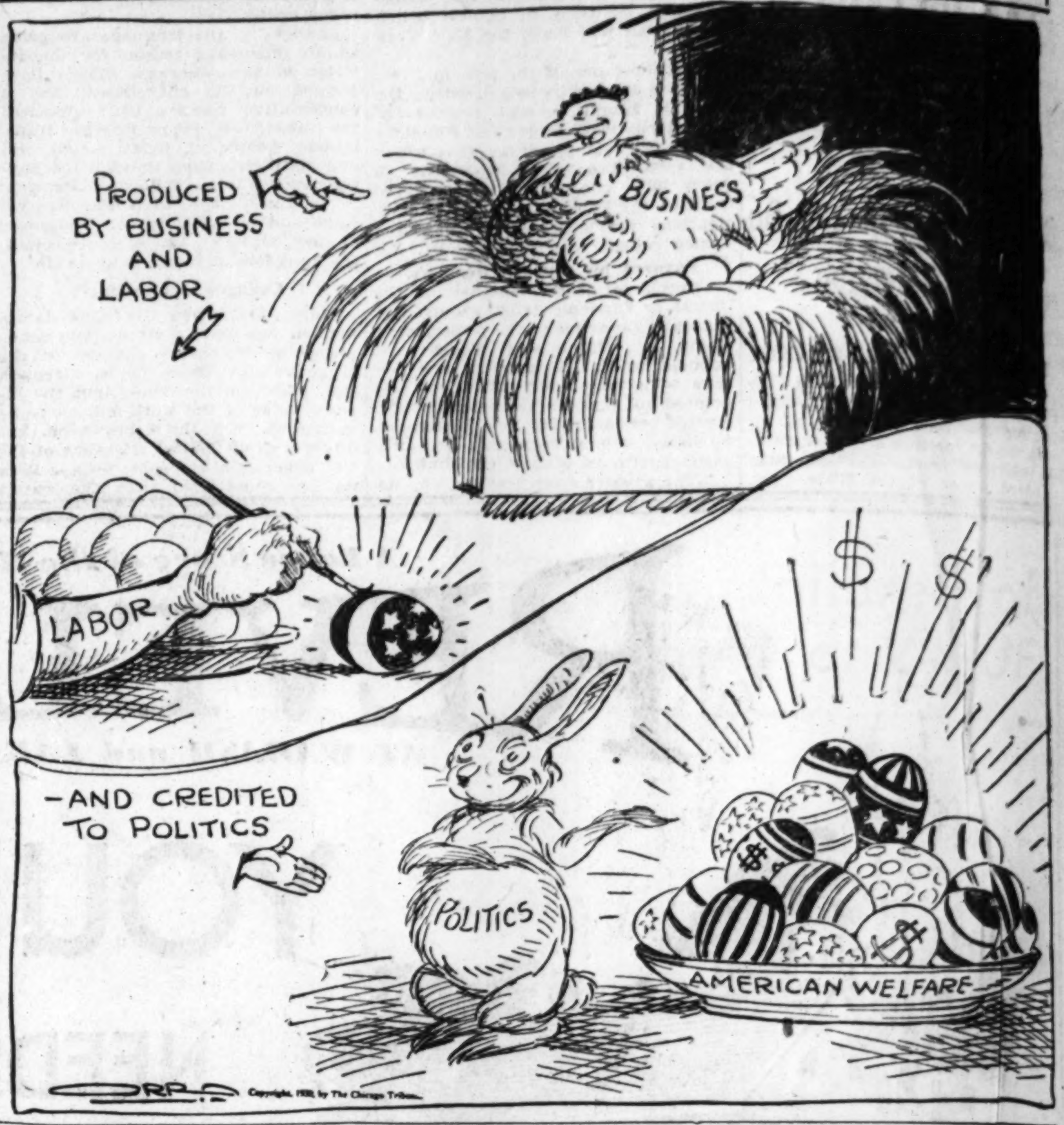

FROM THE TRIBUNE'S COLUMNS

65 YEARS AGO TODAY

APRIL 13, 1865.

WASHINGTON.—The capture of Selma, Ala., by the Union forces is reported by Maj. Gen. Thomas. The surrender of Lynchburg is also officially reported. The taking of Selma was revealed to Gen. Thomas in a message from R. S. Granger stating: "The following is received from Col. Hoover at Somersville: 'Men directly through from Selma report that the place was captured by Gen. Wilson's forces on April 2. Forrest and Reddy with their entire commands were captured. Our men dismounted, charged the entrenchments and carried all before them. They also report Montgomery captured.'" A dispatch from Assistant Secretary of War C. A. Dana, dated City Point, April 12, says: "Lynchburg surrendered yesterday to a lieutenant of Griffin's forces. Gen. Grant ordered Mackenzie's brigade of cavalry to occupy the town and take care of public property."

WASHINGTON.—Gen. Lee was expected to arrive at Richmond last evening. His wife is dangerously ill. A private letter from Richmond states that at her request the colored troops that have been guarding the Lee home have been withdrawn and white troops substituted.

NEW YORK.—The steamer New York, from Southampton, March 29, arrived, bringing European news. The Portuguese authorities had ordered the rebel ram Stonewall to leave the harbor at Lisbon and had manned the forts. The U. S. warships Sacramento and Niagara arrived soon afterward, but were prohibited by the Portuguese from sailing for twenty-four hours.

30 YEARS AGO TODAY

APRIL 13, 1900.

CHICAGO.—Two hundred union pickets attacked thirty nonunion men coming from work at the Merchants' Loan and Trust building. During the riot seventeen men were injured. Miss Anna Baird incited the strikers to fresh attacks. The workmen will sleep in the building hereafter. Manufacturers are said to be threatening to remove their plants to smaller cities, giving demands of labor unions, lack of police protection and "political sandbagging" as reasons.

CHICAGO.—Mr. and Mrs. John D. Rockefeller formally announced in New York the engagement of their daughter, Miss Alta Rockefeller, to E. Parmelee Prentice of Chicago. Miss Rockefeller is in Chicago, the guest of her sister, Mrs. Harold F. McCormick, 88 Bellevue place. Miss Rockefeller is also a sister of Mrs. Bessie Strong, wife of Prof. Charles Strong of the University of Chicago. Mr. Prentice is a son of Sartell Prentice, 10 Tower court, a lawyer and socially prominent. Miss Rockefeller is one of the richest unmarried women in the world.

WASHINGTON, D. C.—President McKinley signed the Porto Rican tariff and civil government bill and immediately appointed Charles H. Allen, assistant secretary of the navy, as civil governor of Porto Rico.

10 YEARS AGO TODAY

APRIL 13, 1920.

CHICAGO.—William C. Bryan, promoter of stocks and bonds, was found murdered in the offices of the Insurance Trust company, 1619-24 First National Bank building. Four hours later J. Ellsworth Griffin, his business associate and president of the concern, confessed to two TRIBUNE reporters that he shot Bryan. A janitor had found Griffin wandering in the corridors in an intoxicated condition and had sent him to a hospital.

WASHINGTON.—Psychic messages from a spirit that has never been on earth, received by Mrs. Franklin A. Lane, wife of the former secretary of the interior, and Mrs. Harriet Blaine Beale, daughter of James G. Blaine, are recorded in a book they have published under the title, "To Walk with God."

PARIS.—Premier Millerand, answering the sixth note of the British government with regard to the occupation by France of the Rhineland, assured the earl of Derby, the British ambassador, that evacuation of the occupied cities would take place and that the conditions existing when France intervened would be restored.

VOICE OF THE PEOPLE

Writers should confine themselves to 200 or 300 words. Give full names and addresses. No manuscripts can be returned. Address Voice of the People, The Tribune.

PAN-AMERICAN SCHOLARSHIPS.

New York, April 1.—An editorial in your issue of Feb. 26, entitled "A Hint from Cecil Rhodes," suggests the establishment of a scholarship interchange between the countries of the two Americas. The purpose of this letter is to inform you that action conformable to your suggestion was taken by former United States Senator and Mrs. Simon Guggenheim last June and that their plan, administered through the agency of the John Simon Guggenheim Memorial foundation, is now in operation in Mexico, will be extended to Cuba and to several countries of South America this year, and thereafter will be extended to other countries of Latin America as rapidly as proper arrangements can be made.

Five years ago, when he established the John Simon Guggenheim Memorial foundation in memory of a son, Senator Guggenheim said:

"Ever since Cecil Rhodes founded the Rhodes scholarships I have watched the development of his plan with unusual interest. . . . I want to supplement the great Rhodes foundation by providing a similar opportunity for older students of proved ability, and for women as well as men. . . ."

For the first five years the foundation has assisted scholars and artists from the United States to carry on research and creative work abroad. Now, however, with an additional gift of $1,000,000 from Senator and Mrs. Guggenheim, the foundation has commenced, in the words of Senator Guggenheim's letter of gift,

"By this new endowment to assist in increasing the interaction among the American republics, each upon the other, in the arts and sciences, in education, and in the learned professions."

In the line of the thought of your editorial, Senator Guggenheim at that time further said:

"My brothers and I have long been engaged in commerce with many of the republics to the south of the United States, and we know that there are no longer any important factors of economic isolation separating us. But a similar commerce of things of the mind, of spiritual values, is yet to be accomplished. It is Mrs. Guggenheim's and my hope that this new fund may assist in supplying that great need.

". . . It is our conviction, based on our experience with the present fellowships of the foundation, that this may best be accomplished by aiding scholars and artists of proven abilities to carry on research and creative work in contact with the scholars and artists of other lands."

Your editorial makes similar points for the establishment of Latin American exchange scholarships, and I am happy to say that Senator and Mrs. Guggenheim's plan is going forward.

HENRY ALLEN MOE,
Secretary John Simon Guggenheim Memorial Foundation.

TEARING UP THE PAVEMENTS.

Chicago, April 3.—The gas company is going to tear up North Hermitage avenue to put in a new gas main. The street is in perfect condition now. Why don't they do it when they are going to pave it again? Why should they be allowed to tear up good streets like this one?
A. S. CURNEY.

TELEPHONING TO A SCHOOL.

Chicago, April 4.—On March 25, the day of the severe snowstorm, I called the office of the board of education and asked them to connect me with the office of the high school my daughter attends, or to take a message themselves and leave it at the office of the school, just to have my daughter call her home at her convenience to let me know whether she ever arrived there and how I could arrange to get her home. All I received was a very curt answer to the effect that no messages would be given or taken unless it is a case of death. I tried to explain the seriousness of it, but it was no use. It just seemed I was trying to connect with a jail or a reform school. It is very peculiar that the board should be so particular with that one rule and have neglected other more important matters. I think this matter should be brought to the notice of the public and some change made whereby in case of an emergency a message might be left at the office of a school, either high or elementary.
PARENT.

FLAX AND BARLEY.

Oak Park, Ill., April 1.—Your editorial this morning relating to the farm board's advice to farmers to sow flax and barley is typical of the average man's conception of the problems of the farmer. What a simple remedy, and how stupid of the ignorant farmers not to recognize it!

Mr. John L. Coulter ought to know what even the most backward of the farmers in the wheat belt knows, that flax is exceedingly hard on the soil and cannot be raised without a most careful rotation of crops. That is why it brings a good price. Because of the price, farmers are often tempted to try it, but almost always to their sorrow. Barley also requires more fertile soil than wheat, and must be raised in competition with corn. Barley, if fed to stock, will not bring the return that corn does, and if not fed to stock, who is going to buy it?

Mr. Coulter's advice may help the farm board out of their difficulty, but it is of doubtful help to the farmer.
JOHN WICKS.

EARL BALFOUR'S TITLE.

Chicago, April 4.—Several times since Earl Balfour died your paper has referred to him as "Earl Balfour of Burleigh." My impression is that there never was an Earl Balfour of Burleigh, though there was a Lord Balfour of Burleigh, no relation to the late earl and who died some years ago.
H. McEVOY.

STREET LIGHTS.

Chicago, April 2.—For nine years since I have lived on Deming place there never has been such neglect in lighting our street as has occurred since Jan. 1, 1930. The street lamp fronting my house has not been lit up more than three nights in the last three weeks. Property owners on our street certainly paid exceedingly high taxes in 1928 and the least they may expect is to have proper protection. What is wrong with these gentlemen who are supposed to look after street lighting and are drawing big salaries? And why is it that our alderman and central committeeman make no efforts to compel these city employés to do their duty?
G. H. MACK.

AN OCCASION FOR TACT

[Punch (Copyright).]

"I've got some snapshots here of myself on holiday. Would it be possible to have them enlarged?"

three times

...as many Frigidaires are now in use as any other make of electric refrigerator

THIS IS WHY

All Porcelain-on-steel

Every household Frigidaire is finished inside and out with Porcelain-on-steel. It won't rust, scratch, peel, or blister. It is beautiful and stays beautiful always.

Surplus Power

Every Frigidaire has the surplus power to keep food safely cold even on hottest days.

The Famous "Cold Control"

With Frigidaire's surplus power, the "Cold Control" makes possible extra-fast freezing of ice cubes or desserts.

Unit at the Bottom

The mechanical unit is in the bottom of the cabinet out of the way. This arrangement provides a flat, usable top and adds to the beauty of the cabinet.

The New Hydrator

Wilted vegetables are revived and fresh vegetables stay fresh in the Frigidaire Hydrator. It ends the need for using covered pans or dishes for this purpose.

Elevated Food Shelves

Because the mechanical unit is at the bottom all shelves are conveniently elevated. No stooping is necessary.

Quiet Operation—Always

Recent improvements and refinements make permanently quiet operation one of the outstanding advantages of Frigidaire.

Low First Cost—Low Operating Cost

The economies effected by quantity production make Frigidaire prices low. Operating cost is little because the motor runs only a small part of the time.

THIS IS WHY

FRIGIDAIRE is sold with a definite guarantee, backed by General Motors. And still more important to you as a purchaser is the fact that year after year Frigidaire continues to give satisfaction—long after the guarantee has expired. If service should be required it is rendered instantly and without removing the machine from the premises.

0-449

STOVER CO.

Downtown Display Room
151 N. Michigan Ave. Randolph 4951

General Offices
219-29 E. North Water St. Whitehall 8161

BRANCHES

NORTH SIDE
Evanston—1631 Sherman Ave.—Greenleaf 4480
Hubbard Woods—890 Linden Ave.
Highland Park—358 Central Ave.
Lake Forest—271 Market Square
4746 N. Western Ave.—Longbeach 4593
5928 Addison St., Chicago
5318 Lawrence Ave., Chicago
2651 Milwaukee Ave., Chicago

SOUTH SIDE
6767 Stony Island Ave.—Plaza 2701
1626 W. 79th St.—Radcliffe 3011
6544 S. Halsted St., Chicago
1753 W. 95th St., Chicago
2542 West 59th St., Chicago
Blue Island—12756 S. Western Ave.
Evergreen Park—3000 W. 95th St.
Clearing—6314 S. Central Ave.
Roseland—11028 S. Michigan Ave.

WEST SIDE
Oak Park—1135 Lake St.—Village 5160
La Grange—209 Hillgrove Ave.
Elmhurst—105 W. First St.
Park Ridge—7 S. Prospect Ave.
Elmwood Park—7205 W. Grand Ave.
Western Springs—815 Burlington Ave.
Maywood—17 N. 5th Ave.

WEST SIDE
Franklin Park—9658 Franklin Ave.
Hinsdale—212 Hinsdale Ave.
Villa Park—341 S. Ardmore St.
Cicero—6018 W. 22d St.
Berwyn—3307 Grove Ave.—South Berwyn
3701 W. 26th St.—Chicago

Our Display Rooms are open every evening until 8:30 except Sunday

Commonwealth Edison Company
AT ALL THEIR ELECTRIC SHOPS

Public Service Company of Northern Illinois
AT ALL THEIR OFFICES

Western United Gas & Electric Co.
AT ALL THEIR OFFICES

SEE YOUR LOCAL FRIGIDAIRE DEALER—THERE IS ONE IN EVERY TOWN

Burley & Company

Established 1838

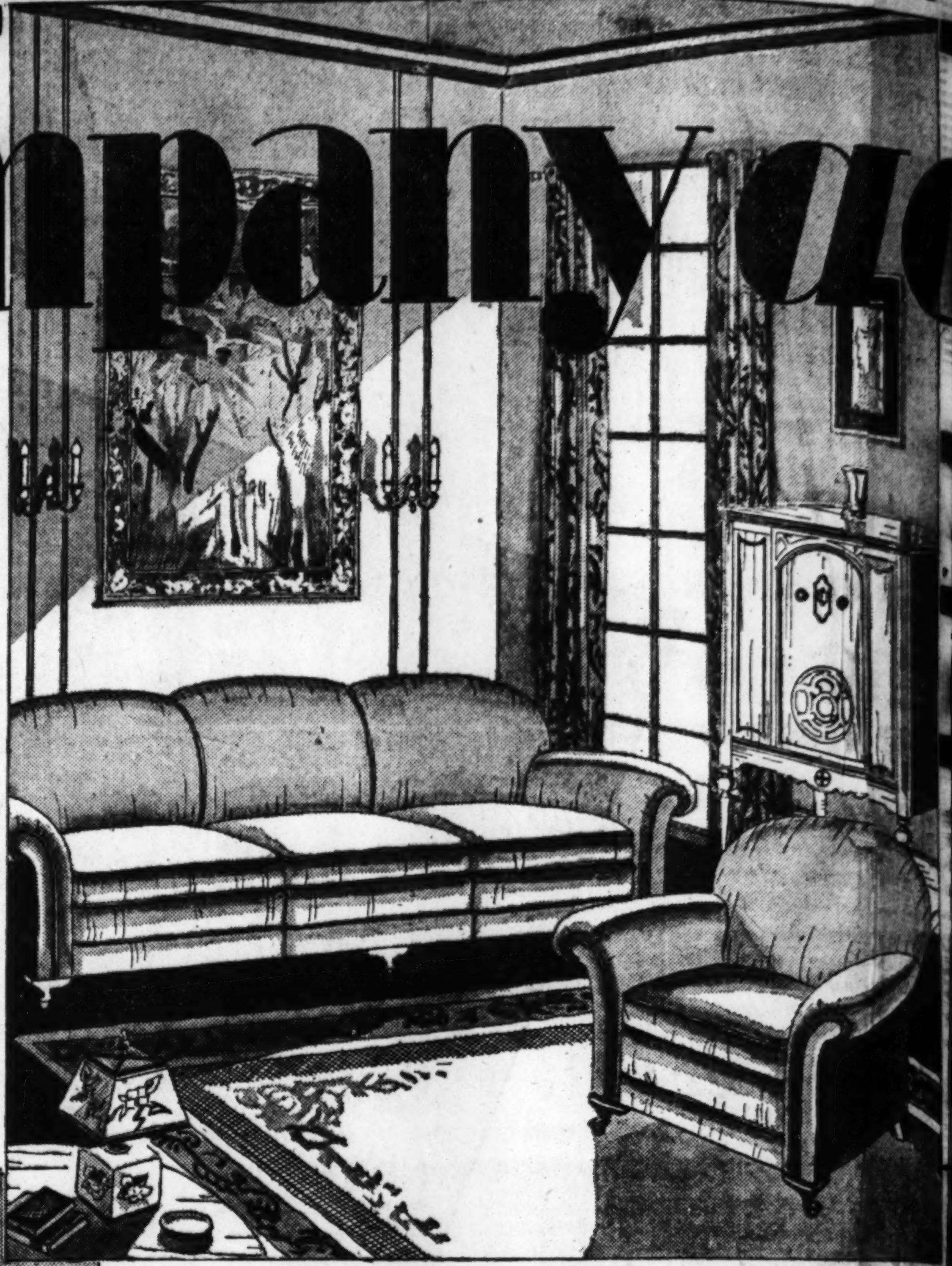

Burley & Company, after 92 years of continuous service as one of the outstanding retail merchandising organizations of Chicago, announce the acquisition of the nine retail furniture stores formerly operated under the name of Spiegel's.

In acquiring these stores, Burley & Company are equipped to offer a service which is unique in the field of home furnishings. Ninety-two years of unquestioned integrity, good taste and leadership, combined with the vast purchasing power afforded by increased outlets, make possible the selling of merchandise, correctly styled, of guaranteed quality at prices within the means of every person in Chicago who contemplates a purchase for his home. These purchases may be made on a deferred payment plan suited to the needs of every buyer. Through our new organization, it shall be the aim of Burley & Company to render such a service.

Old Burley & Company customers will continue to find, in our new scope of activities, the same distinguished merchandise and service—the same high standards, with which they, and their families, have been familiar for four generations.

NO C.O.D..PHONE..OR MAIL ORDERS ON THESE SPECIALS...

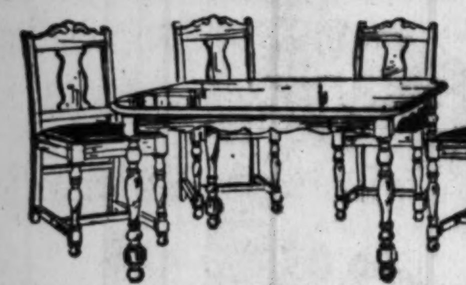

Dinette Set (5-pc.) . . . $37.50 Value

Selected gumwood, walnut finish, box seat chairs covered with a smart looking tapestry, turned legs, table top 33 in. by 48 in., 5-foot extension—a rare value at this price. A typical "Liquidation Sale" value!

Now $17.85

$45 value **$26.95**

Kroehler English lounging chair in attractive tapestry, spring construction, loose cushion; built for comfort!

Regularly $4 **$2.69**

"Storkline" bassinet, 6-inch rubber-tired wheels, ivory enamel finish, 30x35 in., with spring. What a value!

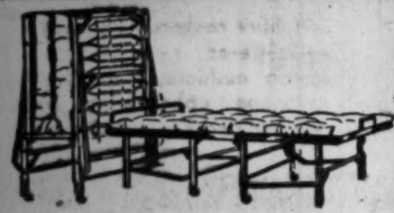

Special **$9.95**

An exceptional convenience is this "Englander" fold-away bed, featured complete with a comfortable mattress—a real buy at the price. Limited quantities.

$30 value **$14.85**

DOUBLE DAY-BED

Genuine "Simmons" day-bed, steel construction, complete with attractive cretonne pad. An outstanding sale special, only 100 beds at this price!

$2.50 value **97c** Pr.

1,000 pairs bed pillows, only 2 pairs to customer; in heavy quality assorted art ticking with selected hen feathers — scientifically sterilized, carefully cleaned.

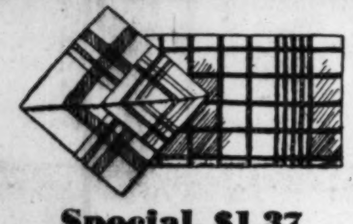

Special, $1.37

Irish linen 5-pc. lunch set, 44x44 in. cloth, 3 colors.

Special, $2.28

Imported linen 5-pc. lunch set, cloth 50x50, 4 colors.

LIMITED STOCKS

$11.50 value **$6.85**

"Storkline" drop-side crib, 30x54 in. Ivory enamel finish, patent safety foot lever to let down side easily. Sold complete with spring. A remarkable value.

ONLY 485 OF THESE CRIBS!

$5.50 value **$2.89**

" Heywood - Wakefield " highchair, green enamel decorated; foot rest, safety strap and exceptionally large tray and seat. Sturdily built, and good-looking!

288 ON SALE
NO MORE STOCK

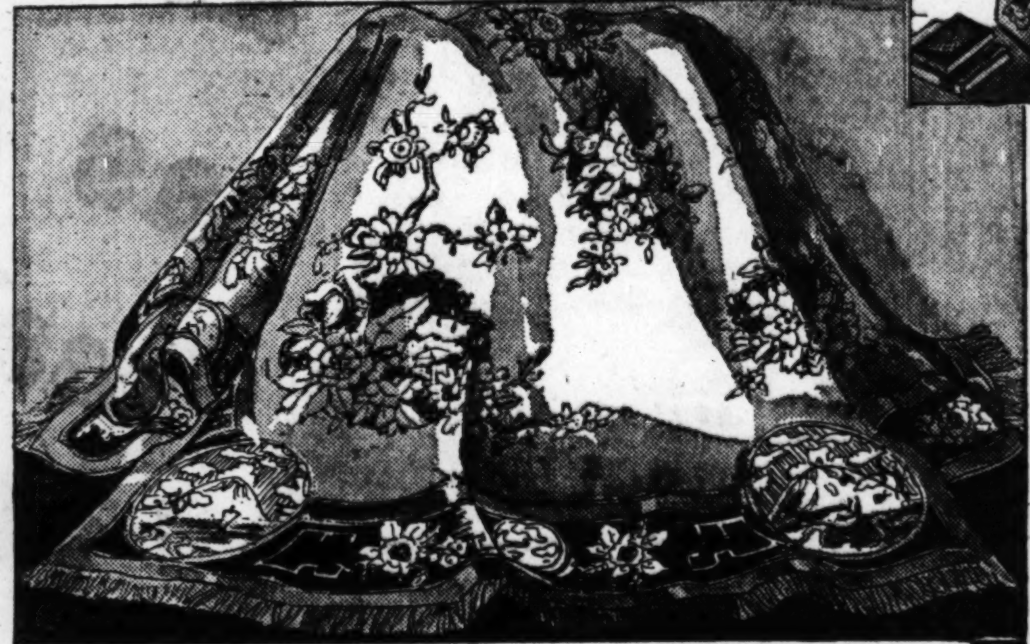

$245,000 stock of fine Oriental, Chinese rugs

50% discount

This is the opportunity of a lifetime to purchase genuine imported Oriental and Chinese rugs at prices which are less than reproductions, or domestic rugs. A wonderful selection of rich patterns and colors in room-size or smaller rugs.

16,000 domestic rugs

VELVETS AXMINSTERS WILTONS
FRENCH WILTONS TAPESTRIES, ETC.

Our entire stock of domestic rugs, including all room-size and smaller sizes, are featured at drastic reductions in order to clear out our stock. ROOM SIZE AS LOW AS $15.95! Also Fibre, Hooked, and Novelty Rugs.

33⅓% discount

Stock of Linoleums

Hundreds of patterns in prints, inlays

With summer on the way, linoleums are of vital importance! Here is a chance to buy—just when you need them—patterns which ordinarily would cost you much more. Linoleums by yard, and in large or small rug sizes . . . Congoleum rugs . . . and other hard surface fabrics for use as floor coverings—are priced so low for immediate clearance that you will find them a marvelous buy!

33⅓% discount

FROM REGULARLY MARKED PRICES

Living Room

1400 Fine Parlor Suites!

Suites in every style and period—suites in every price range—you never have seen such marvelous values as appear in this selling! Illustrated—2-pc. Kroehler suite in jacquard velour, reversible spring cushions, regular $100 value, priced **$58.95**

	WAS	NOW
Beautiful 2-piece velour parlor suite	$135.00	$ 79.85
Kroehler bed davenport suite	200.00	138.95
2-pc. suite, carved frame, reverse cushions	155.00	89.00
Mohair suite, tufted back, mahogany frame	350.00	229.85

—AND HUNDREDS OF SIMILAR VALUES!

2900 Radio sets, the majority from such makers as Bosch, Atwater Kent, Earl, Sterling, Melrose, etc.

This entire group of radios, values from $87.50 to $300, less tubes:

$49.85 to **$187** while they last

12,500 PIECES OF LIVING ROOM FURNITURE

Consoles	Secretaries	Lamps	Lounge Chairs	Banners
End Tables	Desks	Mirrors	Pull-up Chairs	'Phone Sets
Smokers	Side Chairs	Hangings	Coffee Tables	Cabinets

Every style, period, and variety of wood imaginable!

Discounts from 33⅓ to 60%

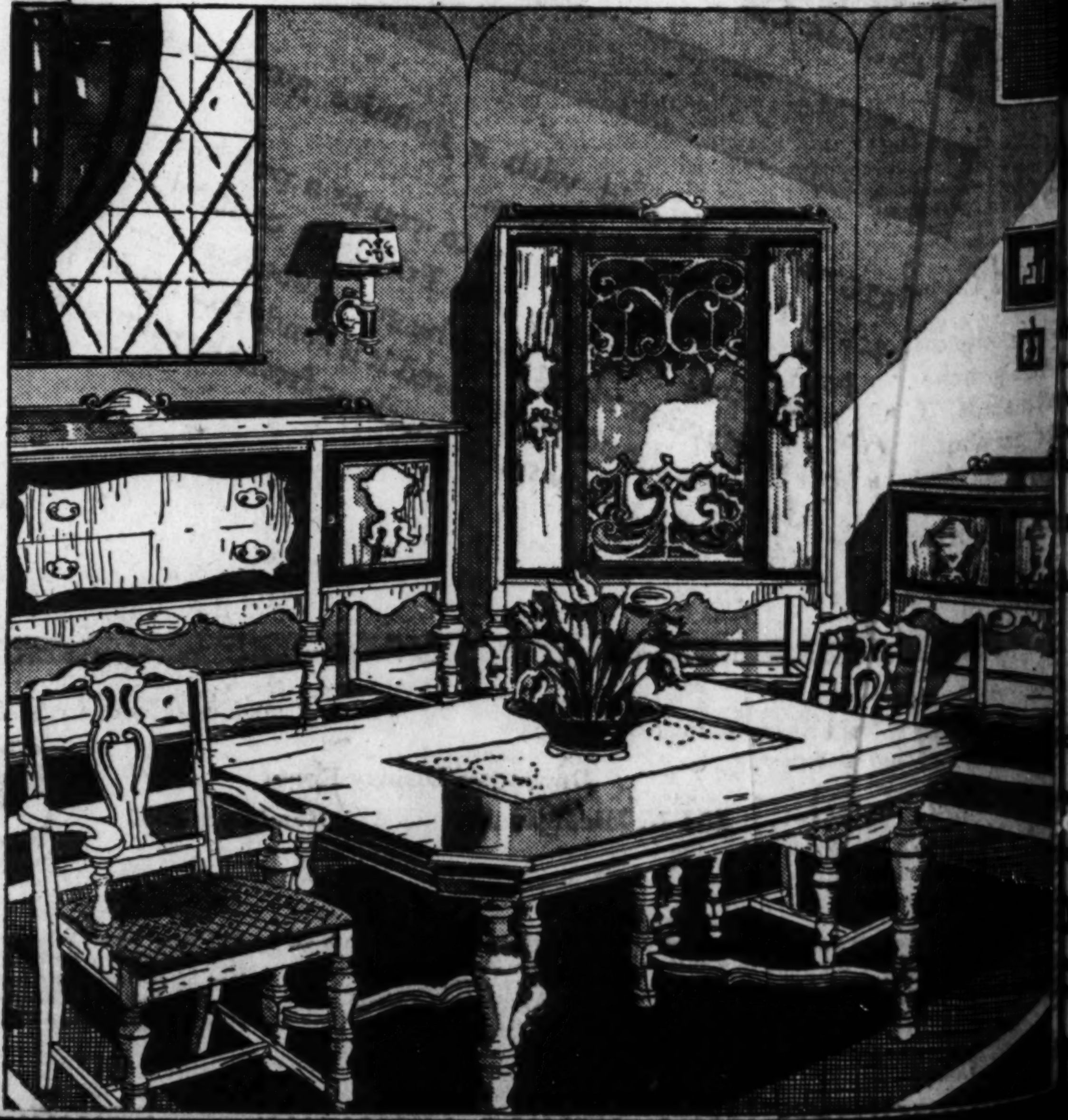

4,00

ome

...ay we open a tre... ...e and home furnishing... ...believable savings. E... ...tured in this selling, w...

These huge stocks m... the re-stocking of t... ...istent with our new ... of values now which...

Liberal

inin

sized dining

...ed—a splendid va... ...table, armchair a... velour seats. Ove... ...ood carvings. A... ...ous price. Only a...

Regularly $100

...set, reg. $45—now ... 60-inch buffet...

walnut dining room ... Hepplewhite suite, ... gumwood, a splen... walnut dining room ... ...ing carved walnu... dining room suite, ... back and seats, 64 ...

Dinette S...

...es of beautiful d... ...t unbelievable sa...

...r choice

212 N. Michigan Avenue | Broadway near Lawrence | Madison at Crawford | 47th Street at South Park | Cottage Grove nr. 63rd | 4756 S. Ash...

...quire SPIEGEL'S

...4,000,000 liquidation Sale opens

...omorrow--discounts of 33⅓-40-50-60%

...y we open a tremendous sale to dispose of $4,000,000 worth of furni... and home furnishings at prices which represent to the purchaser almost ...evable savings. EVERY PIECE OF MERCHANDISE IN EVERY STORE is ...ed in this selling, which will make merchandising history in Chicago.

...se huge stocks must be cleared out immediately to make way for ... re-stocking of the entire group of stores with merchandise con... with our new policy. We are giving our customers the benefit ... values now which probably can never again be duplicated.

You will save from 33 1-3%-40%-50% up to 60% on every purchase made during this sale! Imagine such an opportunity coming at this season, when new furniture is an almost overwhelming item in spring moving. Everything for the home is included—living room, dining room, bedroom and kitchen furniture—radios—mattresses, blankets, springs, bedding—china and crystal—rugs and floor coverings—curtains and draperies. We offer an almost unlimited choice of styles in every department—but in many patterns the reserve stock is somewhat limited, so we urgently advise an immediate selection. You will benefit greatly by doing your shopping as early as possible while the lines and stocks are still complete. Watch the newspapers for further announcements of specials.

...iberal credit terms to suit your requirements

[All stores, except Michigan Avenue shop, open Monday, Tuesday, Thursday and Saturday evening.]

For the Bedroom

Special $218
As illustrated

Bedroom suite shown at left—bed, chest, dresser and vanity. Beautiful burl walnut front, selected figured walnut veneers, center drawer guides, dust-proof construction throughout. This set regularly sells for $425—only 85 sets—so shop early!

	WAS	NOW		WAS	NOW
4-pc. set	$229.00	$143.95	4-pc. set	$165.00	$ 99.00
3-pc. walnut set	90.00	58.95	3-pc. set	195.00	119.85
4-pc. walnut set	269.50	169.00	3-pc. set	125.00	77.65
4-pc. walnut set	595.00	285.00	Carved walnut suite	950.00	495.00
4-pc. enamel decorated set	275.00	174.85	4-pc. set	450.00	239.50

469 Day-beds—Reduced 33⅓ to 50%

Day-beds for every possible place and purpose, with both steel and wood ends, and all types of covering. These are truly extraordinary values. Formerly $30 to $85, now $14.85 to $49.85.

Simmons steel beds, and other standard makes—regularly $8.50 to $45—now $3.89 to $29.65

Entire stock of baby cribs and bassinets—regularly $4 to $50—Now $2.69 to $31.85

All mattresses in stock (except Deepsleep and Simmons Beauty Rest) regularly $12.95 to $50—now $4.88 to $31.85

...ining Room

...ized dining room suite specials

...—a splendid value in a 7-piece walnut dining room ...ble, armchair and five straight chairs with jac...lour seats. Overlay of bird's eye maple, and gen...od carvings. A suite impossible to beat at this ... price. Only a limited quantity at this price!

...gularly $100 **$56.85** 85 Suites Only

...t, reg. $45—now $24.65 Server, reg. $24.50—now $11.85
60-inch buffet, reg. $65—now $36.95

	WERE	NOW
...alnut dining room suite	$115.00	$ 67.85
...epplewhite suite, mahogany and se...mwood, a splendid value	279.50	124.95
...alnut dining room suite	178.50	119.85
...ing carved walnut suite	250.00	158.95
...ining room suite, chairs with uphol... back and seats, 64 sets	210.00	139.65

Dinette Sets (5 and 6-piece)

...s of beautiful designs and finishes—values which repre... unbelievable savings! Formerly $29.50 to $250, now

...choice **$17.95** to **$119.85**

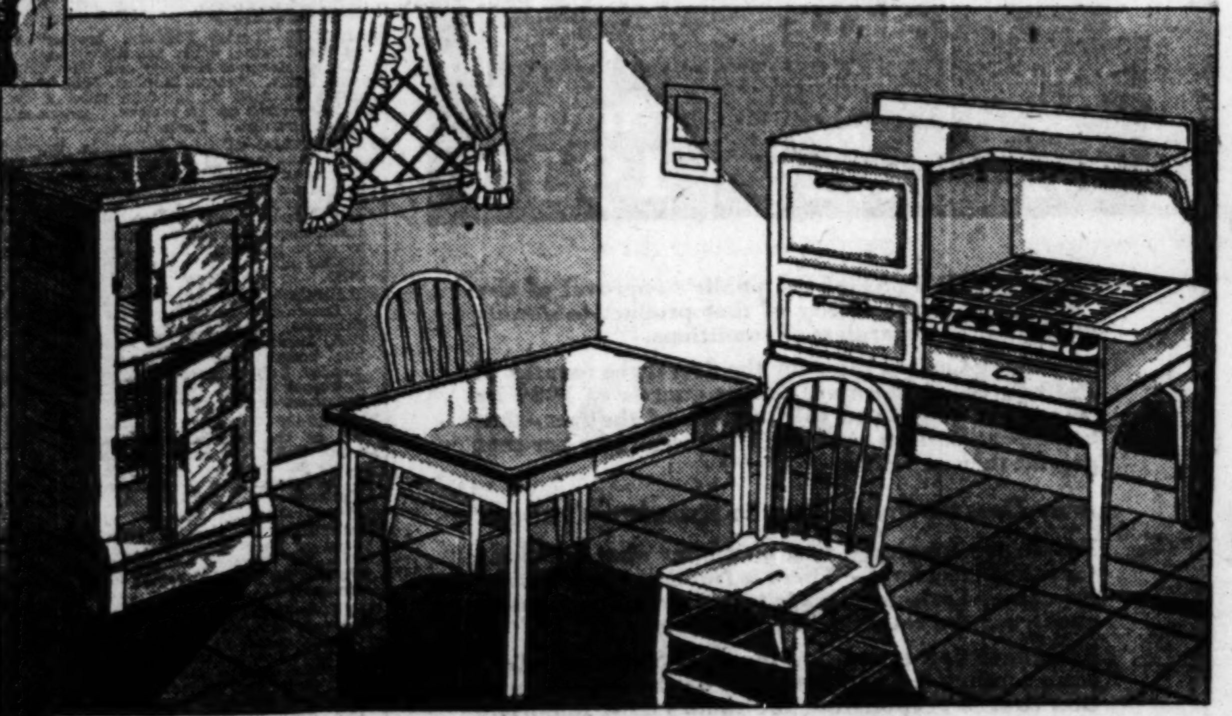

For the Kitchen

1800 Stoves Reduced 33⅓-60%

Gas and combination stoves to fit any desired space, white and colored porcelain styles included, from such makers as Vesta, Alcazar, Crown, Colonial, Capitol, etc. Former values, $30.50 to $189.50; prices now range from $22.95 to $105.00. See them before buying this spring!

Illustrated—
60-lb. refrigerator, white enamel interior, well insulated. Was $39. **$16.85**
24x40 in. white porcelain table, regular $7 value, guar. perfect....... **$2.98**
900 kitchen chairs, green enamel finish, only 2 to customer, each.... **$1.19**
Kitchen cabinet, not shown, white enamel, porclain top.... **$26.65**

NO C.O.D., PHONE, OR MAIL ORDERS ON THESE SPECIALS—

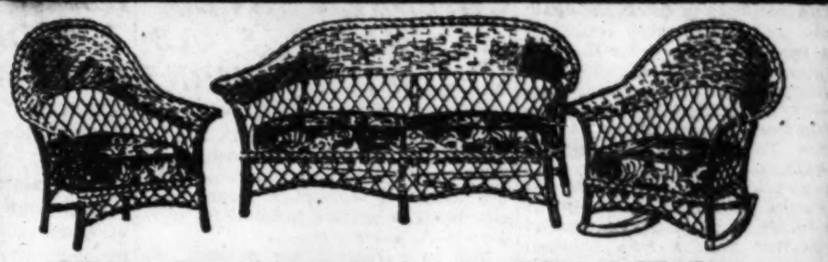

Fibre Set (3-pc.) . . . . $49.50 Value
Now $29.85
Genuine "Ypsilanti" 3-pc. fibre set in a mellow tan, beautifully decorated in two-tone effects. Removable spring cushions covered with attractive flowered cretonne. We know of nothing to equal this at the price! Be sure to see it as soon as possible.
ONLY 125 SETS AVAILABLE!

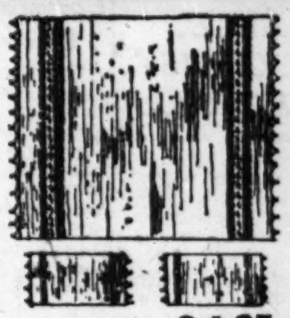

$15 value **$4.95**
5,000 imported rug sets, one 8 ft. x 10 ft., 2 small. Woven colonial type. All three included at $4.95.

Special $9.65
100 fibre rockers, high back upholstered, removable spring cushions, attractive cretonne upholstering in gay-colored flower pattern.

$15 value **$7.45**
Chest of drawers in gumwood with walnut finish. Dimensions are: Height, 41 in.; top of chest is 19 in. by 32 in. Limited quantity.

$8.50 value **$4.39**
Solid walnut carved end table, exclusive design; moulded edge, shaped top. Is an unequaled price for an end table of such rare merit! Makes a fine gift.

Table, $2.98
$7 value, 25x40 in. white porcelain top kitchen table, green or white base; lowest price ever offered on guaranteed perfect porcelain top! A remarkable value.
Chair, $1.19

Special $4.98
Genuine "Simmons" 90-coil bed springs, full size, in premier wire, green enamel. This value is exceptionally good—975 on sale!
COME EARLY!

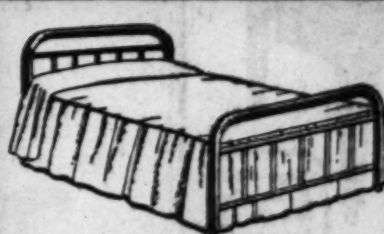

Special $3.89
1500 "Simmons" beds, in ungrained walnut finish, 2-in. posts, panel effect, 5 fillers. Offered in all desired sizes while the stock lasts.

1750 GUARANTEED INNER-SPRING MATTRESSES
$22.50 VALUE
Special $9.85

...e nr. 63rd | 4756 S. Ashland Avenue | 823 West 79th Street | 115 S. Wabash Avenue | 1859 Blue Island Avenue | 2023 Milwaukee Avenue

FOX RELATES HIS VERSION OF FILM CONTROL BATTLE

Upbraids Subordinate for His Attitude.

New York, April 12.—[Special.]—Another chapter of recriminatory literature in the fight for control of the Fox Film and Theaters corporations was issued today in the form of a broadside sent to stockholders by William Fox, former president, who surrendered control last Monday. Mr. Fox's "open letter" was in answer to one issued on March 24 by Halsey, Stuart & Co. and in it he denounced both the banking firm and Winfield R. Sheehan, of whom he says:

"Vaulting ambition has gone to his head and made an ingrate out of a good fellow," and "his treachery to me has been one of the great disappointments of my life." Mr. Fox refers to the struggle for control of the companies and adds:

"It seemed almost an imposition to burden you with any more literature bearing on this struggle of mine, almost single handed, to preserve for you these magnificent enterprises that had been the work of my life."

Questions Motives of Opponents.

In reference to the claims of the Halsey-Stuart company, Mr. Fox denies statements regarding the financing which they made in their letter, taking up instances in detail, and again advances a claim that they sought to force a receivership in order that the banking company could exercise a fifteen year preferential financing contract and the Electrical Research Products company, a subsidiary of the American Telephone and Telegraph company, could enforce a fifteen year talking picture apparatus license.

Mr. Fox is particularly bitter in his answer to Mr. Sheehan's affidavit filed in connection with a suit Sheehan brought to restrain financing except under the Halsey, Stuart & Co. plan.

Sheehan's Rise to Future.

Mr. Fox cites Sheehan's earnings from the time he left a position as newspaper reporter in 1915 to start at $5,000 a year. His salary has increased steadily until at the present time it is $130,000 a year and expenses which amount to approximately $75,000. Mr. Fox says:

"It was I who educated Mr. Sheehan in his duties as production manager. For years I had picked the stories, selected the stars and casts, titled each play and supervised the management of the production." Mr. Fox terms Sheehan "The beggar on horseback, whom I advanced from post to post with this company."

In answer to Sheehan's statement that revenue increased after he took sole charge of production, Mr. Fox says that talking pictures were responsible.

Planned to Depose Him.

"I do not believe it is possible that Mr. Sheehan is ignorant or deceived as to the real cause of our increased prosperity. He played no part in bringing about these increased profits, and in pretending to have done so he is misrepresenting the true facts to the stockholders."

Mr. Fox tells of his belief that H. L. Stuart and John H. Otterson sought to depose him from his own company. He says that they offered to Sheehan, "the bait of the presidency of the company as the price of his betrayal of me."

Mr. Fox says that Sheehan's sole financial interest in the company was built on a gift of 5,000 shares of stock which he gave him in 1924.

Judson Whaples, Pioneer Oak Park Resident, Dies

Judson Lewis Whaples, 73 years old, a pioneer resident of Oak Park, died yesterday in Alhambra, Cal., where he had been living for the last few months. Mr. Whaples was born in Oak Park and had spent his entire life there until he went to California for his health. He was connected with the First National bank for 42 years, retiring several years ago. He is survived by his widow, and one son, Theodore of Oak Park. The body will be brought here for burial.

INTERESTING LETTERS

If you have received a letter from an interesting or little known place, send the envelope to The Tribune, stating name of place where it was mailed and some information about the writer of the letter. The sender of every envelope which is reproduced will be paid one dollar.

FROM BERBERA, BRITISH SOMALILAND

(Picture in rotogravure section.)

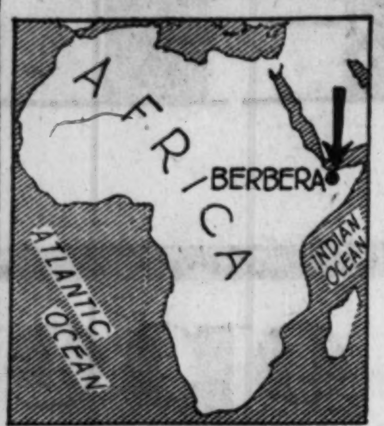

Berbera is the capital, seaport, and principal city of British Somaliland, a protectorate on the north coast of the east horn of Africa. On the Gulf of Aden, it is an important shipping point. No census of the city ever has been taken, but the population is variously estimated at from 15,000 to 30,000.

British Somaliland is populated by Mohammedans, mostly nomadic, and their number unknown. Its chief exports are skins, hides, ostrich feathers, cattle, sheep, and gums. It embraces an area of 68,000 square miles.

Letter received by Theodore Reinhardt, 109 North Dearborn street, Chicago.

CHILDREN SAVED BY NURSES AS HOSPITAL BURNS

Irvington, N. Y., April 12.—(AP)—An employé was burned to death and 78 children, 16 of them bedridden, were carried or led to safety today, when fire destroyed Irvington House Cardiac home, a private hospital for children with heart disease.

The 14 nurses at the hospital, directed by their supervisor, Miss Lena Buffton, braved the heat and flames to carry the 16 bedridden children, wrapped in blankets, down fire escapes and inside staircases to the garage and other buildings on the hospital grounds. These children, and a few others, along with several nurses, were the only ones in the hospital when the explosion occurred in the basement. Most of the children were on the lawn.

DR. L. H. ABELE, CHICAGO OCULIST, DIES IN FLORIDA

Dr. Ludwig H. Abele, 64 years old, prominent Chicago oculist, died suddenly yesterday at Camp Walton, Fla., where he had gone for a vacation three weeks ago. He had been in good health and his death was unexpected.

Dr. Abele, who lived at 525 Deming place, had been practicing in Chicago for 30 years and maintained an office in the Pittsfield building at 55 East Washington street. He was a graduate of the University of Freiburg, Germany, and from 1895 to 1898 was chief of staff at the eye clinic at the University of Koenigsberg, and after coming to Chicago was for a time professor of clinical ophthalmology at the Post Graduate Medical school. He is survived by his widow.

Funeral Rites Tomorrow for Norman S. Florsheim

Funeral services for Norman S. Florsheim, 64 years old, retired Chicago manufacturer, will be held at 2:30 p. m. tomorrow at the chapel of Rosehill cemetery. Mr. Florsheim died on Jan. 31 at Beverly Hills, Cal., where he had been living for the last six years.

Dr. D. R. McCord, Founder of Canadian Museum, Dies

MONTREAL, Que., April 12.—Dr. David Ross McCord, 86, founder of the McCord National museum at McGill university, son of late Judge J. S. McCord, and descendant of the Scottish officer who fought under Wolfe at Quebec, died today at Guelph, Ont.

RUM, GUN, GIRLS AND DEPUTY GIVE COPS A WILD HOUR

MEXICO CITY, April 12. — (AP) — Local police were in a tough spot today.

They had an intoxicated and also armed member of the chamber of deputies on their hands, but because of his immunity from arrest they didn't know what to do about it when he insisted on pointing his pistol at them and threatened to shoot them.

Finally they solved the problem by disarming him by force, pushing him out into the middle of the street, and then locking the doors of the police station to keep him from getting back.

The trouble started when the deputy tried to invite the entire chorus in a local show to go to a party with him.

Chrysostom Welter, 80, Electrical Engineer, Dies

Chrysostom Welter, 80 years old, a veteran electrical engineer, died yesterday at his home at 1540 Thome avenue after an illness of five months. He was a native of Luxemburg and had been a resident of Chicago for 39 years. He is survived by his widow, Mrs. Barbara Welter, and eight children, Sister Octavia of the Franciscan order, Mrs. Anna Schubert, Mrs. Molly Masten, Mrs. William Schneider, Mrs. Elmer Taylor, Mrs. John Trausch, and John and Joseph Welter.

SWEDISH QUEEN BURIED IN VAULT OF ROYAL FAMILY

Crowds Mourn, Bells Toll at Last Solèmn Rites.

BY MARTIN MARTELIUS.
[Chicago Tribune Press Service.]

STOCKHOLM, April 12.—About 200,000 people today lined the streets here and witnessed the last journey of Queen Victoria, who died recently in Rome, from the naval station at Skeppsholmen to the Riddarholmskyrkan—the Swedish royal pantheon—where the queen was buried beside many other kings and queens of Sweden.

The battleship Drottning Victoria, heading the funeral flotilla, early this morning passed old Fort Fredriksborg, on the Stockholm archipelago. The ships were saluted with 21 cannon shot, while a band played the funeral march of Carl XV. At noon the flotilla was met by the destroyers Hugin and Munin, from which Crown Prince Gustav Adolf boarded the Drottning Victoria.

At 1 p. m. the flotilla arrived at Stockholm, and the royal coffin was taken aboard the famous old fashioned sloop Vasaorden, and brought to the Skeppsholmen naval station.

Met by Royal Family.

Here the funeral procession was saluted by members of the Swedish royal family, by King Haakon of Norway, King Christian of Denmark, President Relander of Finland, and many other notables. The coffin was carried from the sloop to the waiting hearse by ten naval officers, while a band again played the funeral march of Carl XV. The hearse, drawn by six horses, was followed on foot by King Gustav and the kings of Norway and Denmark, the president of Finland, Crown Prince Gustav Adolf, Prince Carl, Prince Eugen, Prince Gustav Adolf, Prince Sigvard, Prince Bertil, Prince Carl Johan, Prince Lennart, Prince Bernadotte, and other members of the royal family, royal guests and representatives of foreign nations.

In state carriages followed the queen of Denmark, Crown Princess Louise, Princess Ingrid, Princess Tyre of Denmark, Princess Bernadotte, the countess of Bernadotte, the countess of Folke Bernadotte, nee Manville, and all the ladies of the intimate suite of the dead queen.

King Bursts into Tears.

The most moving feature of the funeral ceremony was witnessed by the crowds. King Gustav, overwhelmed by grief, broke into tears.

As the coffin was carried into the church and on to the catafalque a guards band played the Preludio Funebre. The religious service was conducted by Archbishop Nathan Soederblom, assisted by three court ministers. When the choir had sung the first hymn the royal steward lifted the royal crown from the coffin, after which the archbishop read the service.

THEODORE W. HUNT, PROFESSOR EMERITUS OF PRINCETON, DEAD

Princeton, N. J., April 12.—(AP)—Theodore Whitefield Hunt, professor emeritus of English and second oldest graduate of Princeton university, died today at the age of 86. When Hunt came here in 1861, he found many of the student body of '61 bidding farewell to each other, some joining the Union forces and some the confederate, in the civil war. He was graduated in 1865.

Francis L. Patten, president emeritus, is the only older living graduate.

Gold Crown Originator Dies.

Rochester, N. Y., April 12.—(AP)—Dr. B. Frank La Salle, 98, founder of the Rochester Dental society and who was credited with being the originator of the gold crown, died at Pittsford near here last night. He was born at Longdale, Quebec, but had lived most of his life in New York state.

J. W. SUDDARD, EX-CHICAGOAN, DIES IN EAST

Joseph W. Suddard, 75 years old, for more than 30 years a resident of Chicago and president of the west park board from 1897 to 1900, died on Friday at his home in Newark, Del., relatives here learned yesterday. Funeral services will be held on Monday in Newark, where Mr. Suddard had lived for the last 20 years. He is survived by his widow, two sons, and a daughter, and by two sisters, Mrs. Harry C. Stearns of Maywood and Mrs. J. W. Wethers of Seattle. Mr. Suddard was born in Canada and came to Chicago in 1878. He was president of the Jones Ledger company, and an officer of the American Trust and Savings bank of Chicago.

Edwin P. Dewes' Funeral Will Be Held Tomorrow

Funeral services for Edwin Peter Dewes, 50 years old, who died suddenly on Friday after a short illness, will be held at 2 p. m. tomorrow at his late residence at 2314 Lincoln Park West. Mr. Dewes was vice president and treasurer of Lewis, Dewes & Co., investment bankers.

DEATH NOTICES

In Memoriam.

FORD—Martin J. Ford. In loving memory of our beloved husband and brother, who passed away 1 year ago today, April 13, 1929.

A happy home we once enjoyed,
How sweet the memory still,
But death has left a loneliness
This world can never fill.
He bade no one a last farewell,
He said good-by to none,
His loving heart had ceased to beat
Before we knew he was gone;
He did not fail to do his best,
His heart was true and tender;
He worked hard for those he left,
And will ever be remembered.
LONESOME WIFE AND BROTHERS.

HOELZER—Bruno A. Hoelzer. In loving memory of our dear husband and father, who passed away one year ago today.
WIFE AND CHILDREN.

DEATH NOTICES

In Memoriam.

JOHNSON—John W. Johnson. In sad and loving memory of my dear husband, who passed away one year ago, April 12, 1929. Gone but not forgotten.
ALFREDA JOHNSON.

KING—Rebecca King. In memory of my beloved mother, who passed on April 13, 1929.
A. HERBERT KING.

WILSON—Marie B. Wilson. In loving memory of our dear mother, who passed away four years ago today, April 13, 1926.
Deep in our hearts your memory lingers,
Sweetly, loving, tender and true;
There is not a day, dear mother,
That we do not think of you.
JANE, AGNES, HARRIET, JAMES, PAUL.

ZECK—Stephen John Zeck. In fond and loving memory of my beloved husband, who passed away 1 year ago today.
When evening shades are falling
And I'm sitting all alone,
To my heart there comes a longing
If he only could come home.
Sad and sudden was his call—
So dearly loved by one and all.
No one knows the silent heartache;
Only those who loved can tell.
But many a silent tear I shed
For the one I loved so well.
LOVING WIFE.

ANDERSON—Severin Anderson, April 11, 1930, late of 5749 N. Spaulding-av., dearly beloved husband of Alvilde Anderson, nee Sorensen, fond father of Mrs. Carrie Hagel, Frank Anderson and Mrs. Hazel Berglund, brother of Sophie Kuhl. At rest in funeral home, 3224 Montrose-av., where services will be held Monday, April 14, at 2 p. m. Interment Memorial Park cemetery.

ANDERSON—Marguerite Anderson, beloved wife of George E. Anderson, fond mother of William, Earl, Elton, and George Jr. Funeral Tuesday at 9:30 a. m. from her late residence, 5241 Lexington-st., to Resurrection church. Interment Mount Carmel. Member of Prosperity Review W. B. A., No. 69, and Royal Neighbors of America, Star of Hope camp.

BENT—Eunice Eva Bent, aged 86 years, beloved wife of the late George R. Bent, beloved mother of Mattie, Della, Brownlee, William R., and John R. Bent, and the late Horace E. Bent. Past worthy matron Fort Dearborn chapter, Eastern Star, and past president Weitzel corps, Women's Relief corps. Funeral Monday, 2 p. m., at her late residence, 2414 Hartzell-st., Evanston. Interment Rosehill.

BOESE—Ferdinand F. Boese, April 11, aged 70 years, beloved husband of Augusta, nee Weigman, and fond father of Fred C., brother of Lena Merkle and the late Louise Willert, father-in-law of Edith Boese, grandfather of Glenn, Randal and Robert. Funeral Monday, April 14, at 2 p. m., from late residence, 3530 Greenview-av., to Waldheim cemetery.

BOND—Adele Giles Bond, widow of the late Dr. Clinton W. Bond, beloved mother of Mrs. Frederick W. Krengel, 6400 Minerva-av. Interment Tuesday at Libertyville, Ill. For information call Fairfax 2900.

CHRISTOPHERSEN — Helga Christophersen, April 10, 1930, beloved wife of Axel, loving mother of Harold Jack, Mrs. Lucy Turnquist and the late Edna and Hjalmar. Funeral Monday, April 14, at 2 p. m., at funeral home, 3314-16 Armitage-av. Interment Mount Olive.

COOLEY—George Raymond Cooley, 6010 Normal-blvd., April 12, 1930, beloved son of Raymond W. and Gladys De Barr Cooley. Services at chapel, 63d and Harvard, Monday, April 14, at 1 p. m. Interment at Rosehill.

CUDDY—Jennie Cuddy, nee Walsh, beloved wife of the late James, fond mother of Edward J., Frank G. and Charles Cuddy and the late Albert. Funeral from his late residence, 5435 S. Hermitage-av., Tuesday, April 15, at 8:30 a. m., to St. Basil's church, where solemn requiem high mass will be celebrated. Interment Calvary cemetery.

LANOVSKY — Andrew Danovsky, aged 53, April 10, 1930, seridence, 5252 W. Huron-st., beloved husband of Anna, fond father of Anna, Andrew Jr., and Emil. Funeral Monday, April 14, 1:30 p. m., from late residence, to Bohemian National cemetery chapel. For information call Monroe 3877.

DEEGAN—Eileen Deegan, nee O'Donnell, beloved wife of George E. Deegan, daughter of James and Nora, nee Mullaney, sister of Mrs. Catherine Goyer, Edward, Cyril, and the late Arthur O'Donnell. Funeral Monday, 9 a. m., from 4324 S. Spaulding-av., to St. Agnes church, thence to Holy Sepulchre cemetery.

DEWES—Edwin Peter Dewes, April 11, beloved husband of Grace Wooldridge Dewes, father of Grace Hedwig, Dorothy W. and Elizabeth Goode, son of Mrs. Francis J. and the late Francis J. Dewes, brother of Mrs. Meta Dewes Burgweger. Services at his late residence, 2314 Lincoln Park West, Monday, April 14, at 2 p. m. Interment Graceland cemetery.

DILLON—Archie Dale Dillon, April 11, 1930, beloved wife of William R., mother of Robert M. Dillon, sister of Forrest E. Helphrey. Funeral Monday, 9 a. m., from late residence, 1126 N. Columbian-av., Oak Park, to St. Giles' church at Greenfield and Columbian-avs., Oak Park. Interment All Saints.

DUNNE—Mrs. Susan Dunne, nee Daly, April 11, 1930, wife of the late Christopher, mother of Frances E., Cecelia, Raymond, and Robert E., sister of Mrs. Bridget Leyhane, Mrs. Mary Gibbons, and Patrick Daly. Funeral Monday, from residence 8036 Merrill-av., at 9 a. m., to Our Lady of Peace church. Solemn high mass at 10 a. m. Interment Mount Olivet.

ECKERT—Josephine Eckert, nee Engelthaler, beloved wife of the late Charles Eckert, fond mother of Clara Baumruker, grandmother of Roy and Betty Baumruker, Evelyn Smith and Theodore Forbrich. Funeral Monday at 2 p. m. from chapel, 5130 W. 25th, Cicero. Interment at Bohemian National cemetery. Information Cicero 2114-W or Cicero 80.

ELBE—Mary M. Elbe, April 10, late of 546 Briar-pl., beloved sister of Mrs. Gertrude Hunt of Los Angeles, Cal.; Edward G., Katherine F. Elbe and the late Mrs. Edward Taylor and Mrs. Edward Sterkel. Funeral Monday at 9:15 a. m. from chapel, 929 Belmont, to Our Lady of Mount Carmel church. Interment Waldheim cemetery.

ELDRIDGE—Charles Eldridge, brother of William Edward, Helen, and Alfred, nephew of Mrs. Margaret McNulty and Miss Catherine Brady. Funeral Monday, 5004 Wentworth-av., 9:30 a. m., high mass at St. Anne's church at 10 o'clock. Interment, Holy Sepulchre. Yards 0124.

FALLEGARDO—Michael Fallegardo, beloved son of the late Theresa and Dominic, fond brother of the late Louis and Anthony. Funeral from his late residence, 433 S. Honore-st., Tuesday, April 15, 1930, at 9:30 a. m., to St. Jarlath's church, where solemn requiem high mass will be celebrated, thence by autos to Mount Carmel cemetery. For further information call Monroe 1232 or 0789.

FELDMANN—August W. Feldmann of 6526 S. Damen-av., beloved husband of the late Henrietta, fond father of Mae, Theodore, Carl, Henrietta, the late Henry, and the late George Feldmann. Funeral services Monday, 2:30 p. m., at Thoburn Methodist Episcopal church, 64th and Paulina-sts. Interment Graceland.

FLANAGAN—William J. Flanagan, beloved son of the late Michael Flanagan and Sarah Kelly, nee Brady; brother of Mrs. Agnes M. Durbin. Funeral Monday at 9 a. m. from sister's residence, 4318 W. Walton-st., to Our Lady of the Angels church. Autos to cemetery.

FLORSHEIM—Norman S. Florsheim, husband of Ida Strum Florsheim, at Beverly Hills, Cal. Funeral services Monday, April 14, at 2:30 p. m., at family lot in Rosehill cemetery.

GANNON—Catherine Gannon, nee Dorgan, beloved wife of James J., mother of Charles, sister of Ignatius, James Casey, Margaret Lee, and the late Sophie and John L., sister of Mrs. Margaret Murphy, Patrick, John, and Thomas Dorgan. Funeral from late residence, 1067 Ainslie-st., Monday, April 14, 1930, 9:30 a. m., to St. Thomas of Canterbury church. Interment Calvary.

GARRETT—Catherine Heeney Garrett, nee Bennett, beloved wife of Frank Garrett, fond mother of Rolland Heeney, Mrs. Marcella McDonald, Frances Heeney. Funeral at daughter's residence, 5930 S. Carpenter-st. Particulars later. Information Victory 1158.

GEORGE—Anna George, 2504 E. 73d-pl., April 11, 1930, beloved daughter of Katherine, sister of William, Louis C., Rudolph F., Ervin R. George, and Mrs. Stanley Goddard. Services at chapel, 63d and Harvard, Monday, April 14, at 2 p. m. Interment Oakwoods.

HULTMAN—John Hultman, beloved husband of the late Katherine Geilenkirchen Hultman, fond father of Evelyn Bosiger and Marie Egan, fond grandfather of Betty Bosiger, and son of Mrs. Ida Hultman of Silver Hill, Ala. Funeral Monday, 2 p. m., at residence, 3227 S. Canal-st. Interment Holy Sepulchre. Information, Victory 1158.

HURLEY—William J. Hurley, April 11, beloved son of the late Dennis and Ellen Hurley, fond father of Dennis and Mrs. Earl Hennessy; fond brother of Mrs. Thomas J. McCarthy and the late Mrs. John Cook. Remains at funeral home, 1138 W. 87th-st. Funeral notice later.

JOHNSTONE—Anna Johnstone of 1858 Berenice-av. Services Tuesday, April 15, at 2 p. m., at chapel, 3905-07 Lincoln-av. Interment Arlington. Past matron of Acme chapter, No. 920, O. E. S., and North Shore lodge, No. 5, L. O. S.

DEATH NOTICES

KANE—Bryan Kane, native of Raheenvarren, County Wexford, Ireland, beloved husband of Birdie, nee Kelly, fond father of William, Catherine, Anna, Joseph, and James Kane, beloved son of William and Anna, brother of Michael, William, Mrs. Leuty, Mrs. Cullen, Mrs. Tater-Statia, and Joe Kane. Funeral Tuesday, April 15, at 9:30 a. m., from late residence, 137 S. Mason-av., to St. Catherine of Siena church, Washington and Austin-blvds. Interment Mount Carmel. Member of Barry council, No. 1118, K. of C., and C. O. F. Kedzie 2394.

KEMPER—John D. V. Kemper, suddenly, April 11, 1930, 80 years of age, beloved husband of Elizabeth, nee Geisler, fond father of Mrs. Mary E. Hegmann, Mrs. Clara Ostien, Chris C. and Edward H. Kemper. Funeral Monday, April 14, at 2:30 p. m., at his late residence, 6513 S. Mozart-st. Interment Bethania cemetery. Pittsburgh papers please copy.

LASSERS — Esther Lassers of Chicago Heights, Ill., wife of the late Aaron, mother of Isaac, Joseph, Henry, Emanuel, and the late Libby Siefer. Funeral Tuesday, April 15, at 10 a. m., at chapel, 936 E. 47th-st. Interment Oakwoods.

LIETZOW—Herman Lietzow, April 10, aged 59 years, of 2848 N. Damen-av., beloved husband of Amanda, fond father of Mrs. Alice Weide, Herbert, Arthur, and Edward Lietzow; also four grandchildren. Funeral Monday, April 14, at 2 p. m., from chapel, 2056-58 Belmont-av., to Irving Park Boulevard cemetery.

MAHON—John F. [Jackie] Mahon of 324 Brandon-av., Glen Ellyn, Ill., beloved infant son of Thomas and Florence Van De Weyer Mahon. Funeral Monday, April 14, at 1:30 p. m. at chapel, 3604 Ogden-av. Interment at Mount Olivet.

MAHONEY—John C. Mahoney, April 10, husband of Johanna Mahoney, nee Krock. Funeral Monday, April 14, at 9:30 a. m., from chapel, 2346 W. Madison-st., to Precious Blood church, Congress and Western. Interment Mount Carmel.

MANION—Catherine E. Manion, nee Burke, beloved wife of Matthew J., mother of Grace, William, John, George, Edward and the late David, sister of Mary and Theresa Burke. Funeral Monday at 8:30 a. m. from her late residence, 1164 S. Scoville-av., Oak Park, to Ascension church. Interment Mount Carmel.

MARSH—Edith Marsh, 14637 Center-av., Harvey, Ill., April 11, 1930, beloved wife of Alfred T., mother of Kenneth Marsh, sister of A. C. Cooper, sister-in-law of Mrs. Alec Kelley. Services at chapel, 63d and Harvard, Tuesday, April 15, at 2 p. m. Interment at Mount Hope.

McGARRY—Margaret Lyons McGarry, of 1649 S. Lawndale-av., beloved wife of the late Andrew McGarry, fond mother of John J. McGarry, sister of John Lyons, Mrs. P. O'Brien, Mrs. M. Kelly, Mrs. M. Morris and Mrs. P. Mullin. Funeral Monday, April 14, 1930 at 9 a. m., from her son's residence, 1843 S. Oak Park-av., Berwyn, to Blessed Sacrament church. Interment Mount Olivet.

McLAUGHLIN—Josephine M. McLaughlin, nee Stebens, April 11, 1930, beloved wife of John, fond mother of Algene. Funeral services at chapel, 1820 S. Michigan, Tuesday at 2 p. m. Interment Mount Hope. Elgin papers please copy.

McLEOD—Donald A. McLeod, beloved husband of Nora, nee Hamilton, fond father of Effie and Mrs. Gordon Hines of Walkerville, Ontario, Canada. Funeral at late residence, 76 W. 14th-st., Chicago Heights, Ill., Monday, April 14, 1930, at 9:30 a. m. Interment Chicago. Hamilton, Ont. papers please copy.

MEYERS—Catherine Meyers, nee Linden, beloved wife of the late John Meyers, fond mother of Mrs. Catherine Meyers Jann, Nicholas C., Elizabeth, John M., and Peter. Funeral Monday at 9 a. m. from late residence, 3258 S. Canal-st., to St. Anthony's church, where solemn requiem high mass will be celebrated. Interment St. Mary's. Member of St. Anne Ladies' society and St. Susanna court, No. 402, W. C. O. F.

MEYERS—William J. Meyers, beloved husband of Jessie Brown Meyers, brother of John, Peter, Joseph, Sylvester, Barnard, Edward, and Carl; Mrs. John Simon and Mrs. Joe Neogher. Funeral from chapel, 4542 Ravenswood-av., Tuesday, April 15, 1930, 9:30 a. m., to Our Lady of Lourdes church. Interment All Saints.

MILLS—Hiram Mills, April 8, 1930, Los Angeles, Cal., husband of Sarah Crowell Mills, father of Lawrence, Samuel, John, and Mrs. Eleanor M. Holmes, brother of Frank and Frances H. Mills. Services and interment 2 p. m., Monday, Mount Hope cemetery chapel. Information Cedarcrest 2181.

MITCHELL—Thomas Mitchell, April 12, 1930, husband of the late Susan Ferry Mitchell, father of Neil and the late Peter Mitchell. Funeral Tuesday at 9:30 a. m. from his late residence, 2121 Fremont-st., to St. Vincent's church. Interment, All Saints cemetery.

MOHR—Heinrich F. Mohr, April 12, beloved father of Frances Perlin, Thora A. Hansen, Etta Leyde, Thorvald L. Mohr, Dagmar Rasmussen and the late Rosalie Foster, Einar R. Mohr. Funeral Tuesday at 2 p. m. at chapel, 4338 Fullerton-av. Interment Mount Olive cemetery.

MONTGOMERY—Ben B. Montgomery, April 12, beloved husband of Nellie. At rest at chapel, 124 W. Madison-st., at Lombard-av., Oak Park. Funeral notice later.

NELSON—Anna Nelson, April 12, late of 2456 N. Francisco-av., beloved mother of Mrs. Fred G. Lindahl, grandmother of Richard Swanson and Mrs. Evelyn Bixler. Funeral Tuesday, 2 p. m. at chapel, 3176 N. Clark-st. Interment Concordia. Member of Ladies' Society of Ingaborg, Stockholm, No. 22, L. I. O. S.

NEWBRE—Catherine P. Newbre, April 12, 1930, at the Hyde Park hotel; widow of Carlton H. Newbre, mother of Mrs. W. D. Brown of Rhinelander, Wis., Mrs. M. E. Jewett of New York City, and Mrs. M. K. McGrath of Paris, France, and London, England. Services Monday, at 2 p. m., at chapel, 5203 Lake Park-av.

NICKELS—Caroline E. Nickels, of Winnetka, age 86 years, fond mother of William H., Charles Jacob, Oliver S. Nickels, Mrs. Thomas Andresen, and Mrs. Caroline Robertson. Funeral services will be held Monday, 2 p. m., at her daughter's home, 419 Chestnut-st., Winnetka. Interment Forest Home.

O'BRIEN—Robert E. O'Brien, age 27, beloved brother of Nellie and William, brother-in-law of Martha. Funeral Monday, April 14, 9:30 a. m., at chapel, 5917 Irving Park-blvd. For information call Avenue 3426.

O'DONNELL—Mary O'Donnell, nee Kearney, beloved wife of the late Thomas, mother of Ella O'Donnell Zeman, Maurice, and John O'Donnell, sister of Michael, William, and the late James Edmond, and Patrick. Funeral Monday, at 9 a. m., from late residence, 5804 S. Francisco-av., to St. Clare of Montefalco church. Interment Mount Olivet. Yards 0662.

O'MALY—Frank O'Maly, age 68 years, April 12, husband of Lorena, nee Henderson, father of Frances, Alfonso and the late Mills. Funeral at late residence, 4621 Grand-av., Western Springs, Ill., Monday, April 14, 2 p. m. Burial Forest Home.

PACEY—Mary P. Pacey, April 11, 1930, beloved daughter of James F. and Charlotte Vezina, nee Nelson, sister of James A. and Eugene. Funeral Monday, at 9 a. m., from chapel, 6915 Wentworth-av., to Our Lady of Solace church, where solemn requiem high mass will be celebrated. Interment Holy Sepulchre.

PALLETTE—Frank S. Pallette, at his home, 725 Washington-st., Evanston, beloved husband of Kate M. Pallette, fond father of May P. Guthard and Rebecca P. Jones. Remains at chapel, 1573 Maple-av., Evanston, where services will be held Monday, April 14, at 10 a. m.

PATERSON—Alexander Paterson, beloved husband of Cora, nee Reed, father of Mrs. Ina Egan. Funeral Monday, 3 p. m., at chapel, 2346 W. Madison-st., to Graceland cemetery.

RAMBOW—Albert Rambow, April 12, age 71 years, beloved husband of Catherine, fond father of Herman W., Arthur, Albert, Elsie Slater, and Catherine Tauchum. Funeral Tuesday, April 15, at 1:30 p. m., from late residence, 2050 Waveland-av., to Epiphany Lutheran church, corner Bradley-pl. and N. Damen-av. [Robey-st.], to Eden cemetery.

RATEGAN—Catherine Rategan, nee O'Brien, April 12, at her residence, 4840 Washington-blvd., wife of the late James J., fond mother of James J., William F., Joseph L., Dr. Edward H., and the late Charles J. and Elsie. Sister of Barbara O'Brien. Funeral Tuesday, April 15, 1930, at 9:30 a. m. to St. Thomas Aquinas church. Interment Mount Carmel.

ROURKE—Mrs. Bridget Rourke, nee Ransford, April 10, widow of the late John Rourke, fond mother of John, Frank, Mrs. David Joslyn, Mrs. J. Delaney, Mrs. Catherine Barnes and the late Michael Rourke. Funeral Monday at 9:30 a. m. from her late residence, 825 E. 55th-st., to St. Thomas the Apostle church. Interment Mount Olivet.

RUENZEL—Emil W. Ruenzel, of 2700 Giddings-st., beloved husband of Minnie Estelle, father of Edmund F. and Robert H. Ruenzel. Funeral Tuesday, April 15, at 2 p. m., at chapel, 4821 N. Damen-av. Interment at Rosehill. Milwaukee, Wis., papers please copy.

SATEK—Catherine Satek, nee Cekal, age 85 years, beloved wife of the late John Satek, fond mother of Josephine Kleisner, Mary Zemek, John Satek, Barbara Graske, Dr. B. D. Satek, and Emma Pekar. Funeral Monday from late residence, 5328 S. Sawyer-av., at 1:30 p. m., to Bohemian National cemetery. For information call Republic 2115.

DEATH NOTICES

SCHAEFER—Gertrude Schaefer, beloved wife of the late Nicholas Schaefer, fond mother of Mrs. Catherine McCormick, Joseph J., Mrs. Elizabeth Hart, and the late Anthony. Funeral Monday at 9 a. m., from late residence, 7350 Eberhart-av., to St. Columbanus church, where requiem high mass will be celebrated. Interment St. Mary's. Member of St. Anthony's branch, No. 691, L. C. B. A.

SCHMIDT—Bernadine Schmidt, wife of William Schmidt of Ludington, Mich.; mother of Mrs. James Winterbotham of Chicago, Victor Schmidt, and Elsie Schmidt, deceased. Passed away at Lincoln Park, Mich., April 10. Funeral at St. Simon's Catholic church, Ludington, at 9 o'clock Tuesday morning. Burial in Pere Marquette cemetery, Ludington.

SEIPP—Isabelle Seipp, nee Giroux, beloved wife of William Seipp, daughter of Theophile and Elizabeth, nee Fournier, sister of Mrs. Evelyn Belanger, Joseph, and Cecilia. Funeral Monday, 9:30 a. m., from chapel, 2346 W. Madison-st., to Notre Dame church.

SHERIDAN—Essie Sheridan, nee Marks, of Los Angeles, Cal., April 5, beloved daughter of the late Simon and Rosa Marks. Burial April 10, at Graceland cemetery, Chicago. Funeral was strictly private.

SPOHR—Barbara Spohr, wife of the late Gottlieb, fond mother of William, Fred, and Anna. Funeral Monday, April 14, at 3 p. m. from late residence, 2421 Greenwald-st., Blue Island, Ill., to St. Paul's church. Interment Mount Greenwood cemetery. For information call Blue Island 919-R.

STANTON—Lee W. Stanton, April 12, 1930, of 6506 S. Morgan, beloved husband of Nellie Stanton, father of Mrs. Irene Faulhaber, Mrs. Florence Estring, and Mrs. Dorothy Lipphardt. Services at chapel, 63d and Harvard, Tuesday, April 15, at 3 p. m. Interment at Evergreen.

STENMAN—Axel Ragner Stenman, April 11, late of 3211 Sheffield-av., beloved brother of Varner and Arvid; parents, two sisters in Sweden; two aunts in Chicago. Funeral Monday, 2 p. m., at chapel, 3176 N. Clark-st. Interment Rosehill.

STOKES—Barry O. Stokes of 2066 E. 71st-st., April 10, 1930, beloved husband of Jessie C. Stokes, father of Mabelle & Earle, at chapel, 63d and Harvard, until Monday noon. Services at Masonic temple, 912 N. La Salle-st., Monday, April 14, at 2:30 p. m., under the auspices of St. Bernard Commandery, No. 35, K. T. Interment at Rosehill. Member of Illinois Athletic club, South Shore Country club, Olympia Fields Country club and Central Manufacturing District club.

STRASBURG—Edward C. Strasburg, April 11, 1930, of 608 N. Taylor-av., Oak Park, beloved husband of Mrs. Lillie M., nee Ats. Remains now at funeral home, 318-20 N. Central-av., Austin. Funeral Monday, 2 p. m., at Grand-av. Congregational church, corner of Hamlin and Potomac-av. Interment Forest Home.

THOMPSON—Joseph Thompson, beloved son of the late John and Mary, nee Healy, brother of William, James, Mary, Robert and the late Henry, Michael, Ella and Daniel. Funeral Tuesday at 9 a. m. from his late residence, 943 W. 34th-pl., to St. David's church. Interment at Calvary. Yards 0662.

THONANDER—Amy Thonander, April 11, late of 5942 Dakin-st., beloved wife of John Thonander, mother of John, Amy, Edgar, and the late Eleanor; daughter of Mr. and Mrs. S. A. Ryberg; sister of Mrs. Ellen R. Larson. Funeral services Monday, 2 p. m., at Nebo Lutheran church, Dakin and Menard. Interment Ridgewood. Remains at chapel, 3176 N. Clark-st.

TREULIEB—George A. Treulieb, suddenly, April 11, beloved husband of Millie Treulieb, nee Buenneke, brother of John I. Treulieb. Funeral from late residence, 5904 N. Washtenaw-av., Monday, April 14, at 2:30 p. m. Interment Eden cemetery.

TUOHY—Mary King Tuohy, April 10, 1930, beloved wife of James, loving mother of Theresa, Mrs. Mary McCormick, Mrs. Margaret Healy, John A., and Mrs. Loretta Schaller, sister of Mrs. Margaret Barton, Mrs. Nora Kiley, Kate King. Funeral Monday from daughter's residence, 8249 Sangamon, at 9 a. m., to St. Sabina's church. Interment Holy Sepulchre. Information Beverly 9180, or Yards 0586.

VEHLOW—August Vehlow Sr., April 11, age 74 years, of 1110 George-st., beloved husband of Catherine, fond father of William, August, Katherine, Henry, and Elsie. Funeral Tuesday, April 15, at 2 p. m. from chapel, 2056-58 Belmont-av., to Montrose cemetery.

WAGENFUR—Anna Wagenfur passed away April 12, 1930, wife of the late Gustave, fond mother of Gustave Alfred and Anna Lapham. Funeral services at chapel, 2700 N. Clark-st., Tuesday at 12 noon. Interment at Kenosha.

WATSON—Elizabeth Watson, beloved mother of Virginia G. Watson, William G. Watson, Mrs. J. B. Littlejohn, and Mrs. William L. Beecher. Services at late residence, [illegible] Magnolia-av., Tuesday, April 15, 2 p. m. Interment Rosehill cemetery.

WEINERT—Charles H. Weinert, April 11, suddenly, beloved husband of Anna M., fond father of Charles H. Jr., Anna B. [illegible] Morrell. Member Photo Engravers' Union No. 5. Funeral at late residence, [illegible] Berwyn-av., Tuesday, April 15, at 2 p. m. Interment Waldheim.

WELTER—Chrysostom Welter, April 12, age 80 years, beloved husband of Barbara, nee Weber; loving father of Sister M. Octavia, Anna Schubert, Amelia Masten, Octavia Schneider, Joseph, Helen Taylor, John, and Mary Trausch. Funeral Tuesday, April 15, at 9:30 a. m. from his late residence, 1540 Thome-av., to St. Gertrude's church. Interment St. Henry cemetery.

WILLIAMS—Thomas S. Williams, beloved husband of Adeline Smith Williams, father of Thomas Jr., brother of the Rev. Charles J. Williams, Joseph Arthur, and Mrs. Agnes Dore. Remains at residence, 737 S. Scoville-av., Oak Park, Saturday. Funeral Monday, April 14, at 9:30 a. m., to Ascension church. Interment All Saints' cemetery. Kedzie 2394.

WHAPLES—Judson Lewis Whaples, age 73, April 12, residence Alhambra, Cal., beloved husband of Grace Rayne Whaples, fond father of Reuben and Theodore, Florence Creek, beloved brother of Mrs. Warren [illegible]beck and Mrs. Della W. Topp. Funeral notice later.

WILLIAMS—Jane Williams, 7359 Euclid-av., April 11, 1930, wife of the late Thomas Williams, mother of John T., Idris W., Maldwyn D. Williams, and Mrs. Samuel Quantick. Services at chapel, 63d and Harvard, Monday, April 14, at 3 p. m., under the auspices of Delta chapter, No. 603, O. E. S. Interment at Mount Greenwood.

CARD OF THANKS.

BERGMAN—Elsie Bergman. We wish to express our heartfelt thanks to relatives and friends for their beautiful floral offerings and sympathy shown by them in our late bereavement and loss of our beloved daughter, cousin and niece.
LEONARD BERGMAN AND AXBERG FAMILY.

KOSTELNY—Dr. Martin Kostelny. The family wish to thank the friends and relatives for their beautiful floral offerings, also for the kind expressions of sympathy shown them in their late bereavement and loss of their dear son and [illegible] 1930, at the age of 28 years.
ANNA KOSTELNY AND BROTHERS SAMUEL AND STEPHEN, 1427 W. Chicago-av.

CEMETERIES.

WANTED—SIX OR EIGHT GRAVE LOT, Forest Home or Memorial Park; give location and price. Address X 283, Tribune.

CEDAR PARK NEAR MONUMENT; WILL sell for half value. Saginaw 5617.

LEADERSHIP!! We set the standard of service—at prices within reason

Lain & Son UNDERTAKERS

MAUSOLEUM OR MONUMENT
THE OLD AND RELIABLE
CHAS. G. BLAKE CO.
120 South La Salle St. Shops 1020 E. 67th St.

MAUSOLEUM MONUMENT ERECTED ANYWHERE
WILLIAM J. BLAKE MONUMENT CO.
DISTINCTIVE DESIGNS BOOKLET FREE
5 E. WASHINGTON ST.

PIANO CLEARANCE SALE

ONLY 11 OF THESE BEAUTIFUL NEW BABY GRANDS

Will Be Placed on Sale Monday and Tuesday

Fully Guaranteed SALE PRICE

Only $285

TERMS AS LOW AS $10 PER MONTH

Below are listed just a few of our many wonderful Used Piano Bargains

Kimball Grand	$360	Steinway Grand	$595
Chickering Grand	$290	Lyon & Healy Upright	$125
Conover Grand	$350	A. B. Chase Grand	$645
Schubert Grand	$600	Chickering Grand	$390
Krell Grand	$425	Electric Grand	$395

MOIST PIANO COMPANY
309 South Wabash Avenue
Webster 3346 Open Evenings

Business is GOOD in Radio for Stromberg-Carlson

No. 654 Radio-Phonograph Combination. Plays records with Stromberg-Carlson radio tone. Turntable operated by silent electric motor. Compact walnut finished cabinet. Triple Screen Grid. Price, less tubes $369

Listen to the Stromberg-Carlson Hour Monday Evenings in a Coast-to-Coast Broadcast of the 56-piece Rochester Civic Orchestra over the N. B. C. Blue Network and Associated Stations.

THE ACID TEST of the public's approval of any product is the ability of that product to *steadily* gain in sales—regardless of conditions.

Stromberg-Carlson sales for the first three months of 1930 exceeded those of the first quarter of 1929 by thirty per cent. And this, on top of the fact—that Stromberg-Carlson sales for 1929 were fifty per cent greater than in 1928.

Why Does the Public Turn to Stromberg-Carlson?

People are convinced that no matter what is *claimed* for other receivers,—"There is Nothing Finer Than a Stromberg-Carlson." This is making radio purchasers *quality minded* rather than *price minded*.

The conviction is growing too, that Stromberg-Carlson's continued superiority rests on the same foundation that is responsible for radio's amazing development and advance—viz—telephone engineering and telephone methods of construction, in which field the name Stromberg-Carlson has been standard for thirty-six years.

Stromberg-Carlson standard model Receivers range from $155 to $369, (including the new No. 645 Direct Current model). Custom-built period cabinets from $695 to $795. Prices, less tubes.

The Stromberg-Carlson guarantee not to decrease its list prices has been in effect since March 1925 and continues without limitation.

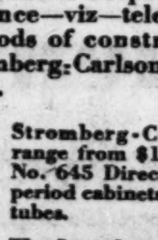

No. 846 Art Console. Price, less tubes $347.50

Cook County Radio Representative—A. C. Barg, Inc., Suite 1919, Tribune Tower, Chicago, Ill., Telephone, Whitehall 7164

STROMBERG-CARLSON TELEPHONE MFG. COMPANY
17 South Jefferson Street, Chicago

Stromberg-Carlson

When this sign goes up

THESE APARTMENTS
Equipped with
GENERAL ELECTRIC
Refrigerators

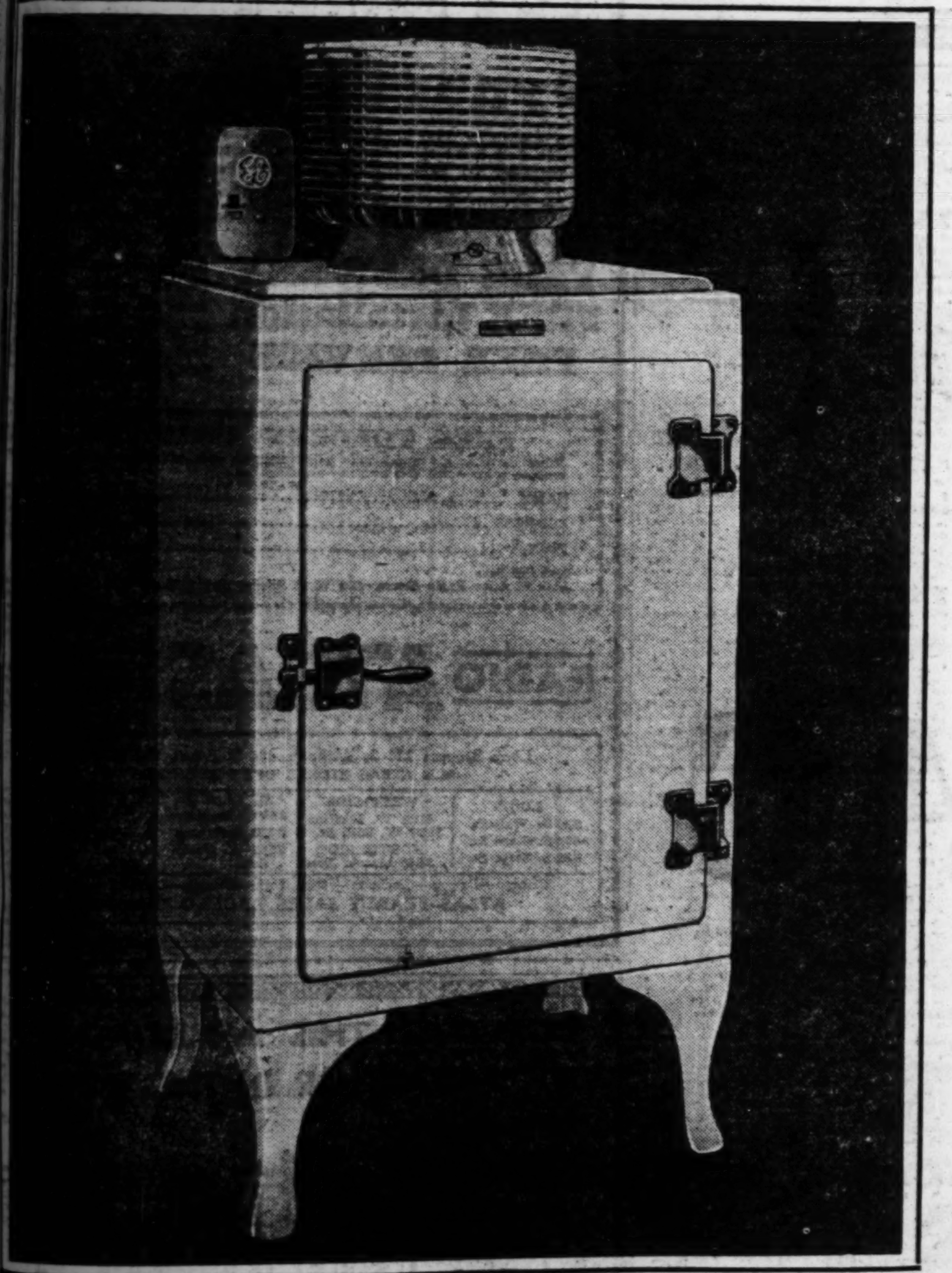

This one comes DOWN

FOR RENT

Apartment seekers know that the landlord who provides General Electric Refrigerators takes good care of his tenants

WHEN prospective tenants find an apartment equipped with General Electric Refrigerators, they know that here is a landlord who is trying to make his tenants comfortable and content.

For this is the very kind of refrigeration that they would buy for their own homes. General Electric Refrigerators—the incredibly quiet kind that runs for years without a thought or worry. The kind that is controlled and defrosted independently of all other refrigerators in the building—the kind that can be regulated to the temperature the individual tenant happens to want—any time, day or night.

General Electric Refrigerators are the refrigerators with sanitary porcelain chilling chambers—absolutely protected against rust, dirt or impurities resulting from use by previous tenants. General Electric Refrigerators with their entire mechanism *permanently* oiled and hermetically sealed—are so dependable and trouble-free that of the hundreds of thousands of owners—not one has ever paid a cent for service.

Apartment seekers know of the comfort and convenience in having such a refrigerator in the apartment in which they are going to live. When they find an apartment equipped with General Electric Refrigerators, they sign the lease with the utmost confidence, for they know that here is an apartment owned by a man who has his tenants' comfort, convenience and happiness at heart!

This is why the "For Rent" sign comes down when the one stating, "These Apartments Equipped with General Electric Refrigerators," goes up.

Visit one of our conveniently located show rooms and let us tell you how other owners of apartments establish large occupancy percentages.

General Electric Refrigerators are sold on surprisingly easy terms.

Of the hundreds of thousands of owners, not one has ever paid **1c** *for service*

GENERAL ELECTRIC
ALL-STEEL REFRIGERATOR

JOIN US IN THE GENERAL ELECTRIC HOUR, BROADCAST EVERY SATURDAY EVENING AT 9 O'CLOCK, E. S. T., OVER A NATION-WIDE N. B. C. NETWORK

R. COOPER, Jr.
INCORPORATED

120 South La Salle Street — Telephone Franklin 5720

DISPLAY ROOMS

NORTH
[illegible] Tower Court
[illegible] Wilson Ave. and Sheridan Rd.
[illegible] Shore Hotel Bldg., Evanston

LOOP
[illegible] S. La Salle Street—10th Floor

WEST
134 N. Oak Park Ave., Oak Park

SOUTH
6901 Stony Island Avenue
1155 W. 79th Street
801 Broadway, Gary, Ind.

OPEN EVENINGS

COMMONWEALTH EDISON CO.: All Stores
THE FAIR: All Stores
JOHN M. SMYTH, 701 W. Madison St.
A. H. REVELL & CO., 180 N. Wabash Ave.
AURORA: Home Comforts, Inc., 121 Downer Pl.

AUTHORIZED DEALERS

BEVERLY HILLS: Modern Refrigerator Co., 9457 South Ashland Ave.
GLEN ELLYN: Heaney Home Appliance Co.
BLUE ISLAND: Garrett Electric Co.
CHICAGO HEIGHTS: R. V. Carrier & Co.
CICERO: Justin Brothers
DOWNERS GROVE: G. B. Austin Radio Co.
ELMHURST: Heaney Home Appliance Co.
FOREST PARK: Peaslee Hardware Co.
LAKE FOREST: W. N. Frye
WINNETKA: Vic J. Killian
HAMMOND: Radio Sales Corporation
HARVEY: Harvey Radio Sales
HIGHLAND PARK: Vic J. Killian
HINSDALE: Home Electric Co., 235 First St.
ILLINOIS NORTHERN UTILITIES CO.
JOLIET: Standard Home Utilities, Inc.
LA GRANGE: Osberg Appliance Co.
MAYWOOD: H. H. Martens, 763 S. Fifth Ave.
NILES CENTER: Niles Center Electric Co.
PARK RIDGE: Novak & Parker
RIVERSIDE: Riverside Electric Co.
ROSELAND: The Peoples Stores
WAUKEGAN: Standard Home Utilities, Inc.

SEE THE GENERAL ELECTRIC REFRIGERATOR DEALER IN YOUR COMMUNITY

$11,659,778 TAX ON GAS PAID BY ILLINOIS IN 1929

$431,636,454 Collected in All States.

[Chicago Tribune Press Service.]

Washington, D. C., April 12.—[Special.]—Illinois collected $11,659,778 under its three-cent gasoline tax in 1929, ranking tenth among the states in total collections despite the fact that the Illinois tax was effective only five months of the year, according to a report of the bureau of public roads today.

The 48 states and the District of Columbia collected $431,636,454 in taxes on the sale of 13,400,180,062 gallons of motor fuel in 1929. This included a twelve-month collection in 46 states and the district, a five-month collection in Illinois, and an eight-month collection in New York. The average fee per gallon was 3.22 cents, as against 3 cents in 1928.

Totals for Five States.

Collections and the number of gallons taxed in the five states in the Chicago area for the year were:

	*Collections.	Gallons taxed.
Illinois	$11,659,778	388,659,266
Indiana	15,610,540	410,936,759
Iowa	9,355,785	311,859,516
Michigan	21,312,929	710,300,302
Wisconsin	7,485,039	121,654,788

Illinois and New York were the last states to adopt the gasoline tax as a method for part payment of the highway construction and maintenance bill. The first were Oregon, Colorado, North Dakota, and New Mexico, which passed gasoline tax laws in 1919.

3 States Pay 6 Cents.

The highest tax levied by any of the states during 1929 was six cents a gallon and the lowest two cents, according to the bureau of roads report. At the close of the year three states had a six cent tax, eight a five cent tax, 19 a four cent tax, one a 3.5 cent tax, ten a three cent tax, and seven states and the District of Columbia a two cent tax.

Total gasoline tax revenues for the country in 1929 were 32 per cent more than in the previous year. A part of this increase was due to additional levies in several states. The tax was boosted one cent a gallon in Colorado, Florida, Indiana, Kansas, North Carolina, North Dakota, Ohio, Oklahoma, Pennsylvania, South Carolina, Vermont, Washington, and Wyoming, and two cent increases became effective in Georgia, Louisiana, Montana, Nebraska, and Tennessee.

Justice Galen Will Run for Senator in Montana

Helena, Mont., April 12.—(AP)—Acceding to a request of the Republican state central committee, Justice Albert J. Galen of the Montana Supreme court today filed a notice that he would be a candidate for the party's nomination for United States senator.

DU PAGE WINNER

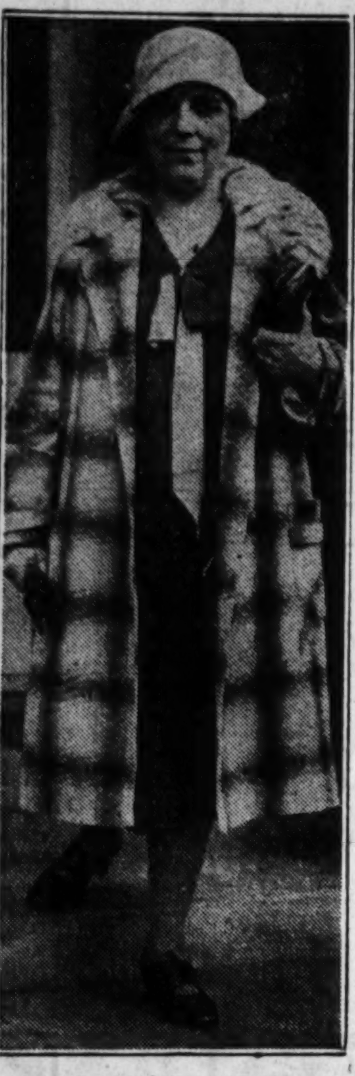

MRS. RETA MARTIN.
[TRIBUNE Photo.]

Mrs. Reta Kuhn Martin, for twelve years assistant to the county treasurer of Du Page county, was awarded the nomination for that office in the primary contest over her opponent, Sheriff Lawrence Hattendorf. And since the nomination was tantamount to election, the Du Page money bags are destined to know the touch of a hand that has a way with pie-crust and cake batter.

Mrs. Martin, who grew up on a farm near West Chicago, is now a resident of Wheaton, in the county where she has spent most of her life. She will be the only woman public official of the county, having under her a force of twenty-eight helpers. She was appointed to fill a vacancy in the post of county treasurer in 1924 and 1925, after which she sought election to the office, but was defeated.

Chicago Man Fined $2,000 on Booze Charge in Ohio

Cleveland, O., April 12.—(AP)—Among four men who pleaded guilty in Federal court today to charges of conspiracy to violate the liquor law was Charles Grosscurth of Chicago, who was fined $2,000.

ELECT SCHOOL TRUSTEES IN 200 DISTRICTS

Deerfield-Shields Voters Exclude Lake Bluff.

Voters of Cook county outside of Chicago went to the polls yesterday in the annual school elections to select trustees of the 200 county and suburban school districts.

In the Deerfield-Shields High school district, in Lake county, which includes Highwood, Lake Forest, West Deerfield, and Highland Park, the voters rejected a proposal to annex Lake Bluff to the district by a vote of 1,216 to 409. The defeat of the project left Lake Forest free to continue its plans for the creation of its own high school district. All of the towns voted for the proposal except Lake Forest, where a vote of 1,093 to 23 resulted in the defeat of the measure.

Following are the winners of the elections in Cook county. The trustees chosen are for elementary school districts unless otherwise indicated:

BERKELEY—H. H. Scheidemann.

CHICAGO HEIGHTS—District 170: Robert Booth, president; Mrs. Julia Beroldheines, Watt Wueder, Oscar Yanson.

CICERO—Township high school board: F. C. Ebinger, Leah Beezley.

COLLEGE HILL—Roscoe Richards.

EVANSTON—Township high school board: William Eastman, president; Alice J. Carter, Warner G. Baird. District 75: Charles W. Spoffard, Thomas Lord, Dr. Benjamin Rappaport, Hugh W. Machean. District 76: Claude A. Welles, Mrs. Miriam Bassoe, Frederick Schmidt.

FOREST PARK—Emil F. Roehlke, Emma Kosick.

GLENCOE—Edwin Austin, president; George H. Matthews, Mrs. Louis Birdsall.

GOLF—Irvin Hofman.

HILLSIDE—Oscar Marugg, president.

KENILWORTH—Herbert Taylor, Mrs. John A. Wilds.

LA GRANGE—Cole Lindsay, clerk.

LEMONT—District 113: Theodore Losey, president; James E. Bittles, Alphonse Mankowski. District 210: Arthur Ott.

MAINE TOWNSHIP—High school board, Theodore W. Markworth, Emil W. Bergman, William L. Smyser.

MAYWOOD-PROVISO Township High School board: William F. Boeger, William E. Werninghaus. District 89: Ernest P. Weissenborn, president; John S. Seifreid, Horland V. Main.

MORTON GROVE—Louis Seckinger, president; Theodore Weber, Axel Lindahl.

NEW TRIER—Township high school board: Walter Fisher, William H. Ellis, Edward J. Phelps.

NILES CENTER—Paul A. Allen, president; Edna Baumhardt, Arthur E. Mayo, Robert Pollack.

OAK PARK—Township high school board: J. G. Ford. District 97 [elementary]: J. J. Garvey, president; Mrs. Sarah Hughes, R. H. Stephen, H. T. Beard.

PALATINE—High school district board: George J. Wilson, W. G. Ost, A. G. Smith. District 14: William Friend, president. District 15: Edward Feddeler, Mrs. Grace Greener. District 16: Henry Homier. District 17: Louis Suerssen. District 18: William Hafferkamp. District 19: Herbert Reed.

PARK RIDGE—Charles E. Lang, president; Mrs. Esther Carr, Owen E. Grisby.

RIVERSIDE—S. S. Fuller, president; Mrs. L. L. Dent, W. J. Malcomson, Mrs. George L. Schnable, C. A. Frazier.

SHARP CORNERS—John Day.

SOUTH NILES CENTER—Michael Weber.

SOUTH OAK PARK—J. V. Sialo, president; William O. Robertson, Rudolph Palinka.

STEGER—Henry Hartman, president; Harvey Larsen, John Kutz.

TESSVILLE—Walter Kutz.

THORNTON TOWNSHIP—High school board: George H. Gibson, E. P. Dickey, J. Gowens. District 152: David Hughes, Joseph Chapman, Harry Doster. District 147: C. A. Ledell, president; Samuel Leach, George Fypien.

WHEELING—Henry Brandt Jr., president.

WILMETTE—Henry E. Cupler, president; F. A. Cushing Smith, Mrs. Helen H. Simonds.

WINNETKA—Clarence B. Randall, president; Mrs. Gertrude C. Lieber, Robert B. Brown.

The election of school trustees is held annually on the second Saturday of April to choose one-third of the members of the board in each district.

AIR SURVEY FOR KENOSHA.

Kenosha, Wis., April 12.—[Special.]—A photographic survey of Kenosha will be made from the air under a contract let by the city council. The aerial survey will be made for a record of the city's physical features in zoning and city planning.

Sues Son of Writer for Divorce at Reno

Reno, Nev., April 12.—Mary Doran Rinehart, daughter-in-law of Mary Roberts Rinehart, today filed divorce proceedings against Stanley Rinehart, member of the publishing firm of Farrar & Rhinehart of New York, charging mental cruelty. The case will be heard Monday.

Two Gun Holdup Gets $30,000 Worth of Jewelry

Newark, N. J., April 12.—(AP)—A two gun holdup man today overpowered two men in the office of Zeithing & Co., jewelry manufacturers, and escaped with merchandise valued at between $30,000 and $40,000, William H. Zeithing, president of the company and one of the victims, reported to the police today.

Chicago Distributors
The Capehart ORCHESTROPE
Continuous Amplified Music
Commercial and home model Automatic Phonographs and Phonograph-Radio Combinations.
Sales and Service
Write or phone Longbeach 1314 today for ful linformation—Free trial offer and easy payment plan. No obligation to buy.
A. L. Owen Music Co.
4812 Sheridan Road

Wear While Paying
Style
FASHIONS DECREE—
To Combine Exquisite Style with Accuracy and Comfort. To fit you with modern glasses making it a pleasure to wear them. Our selection of beautiful glasses will enhance your appearance . . . because of their dainty and carefully selected lines.

Scientific Eye Examination
The examination of your eyes by our Registered Optometrists is given free of charge or obligation.
Olsen & Ebann
209 S. State St.
4th Floor Republic Bldg.
Evanston, 614 Davis Street
So. Side, 6520 S. Halsted
N. Side, 3306 Lincoln Ave.

"Chicago's Largest Exclusive Furriers"
MILLER & CO.
616 South Michigan Avenue
Store No. 2—Located at 166 North Michigan Avenue Near Randolph St.
announce:
the fur sensation of the season—
NOTE: Out of Town folks should make a special trip to Chicago to attend this sales event.

—starting tomorrow—we place on Sale a great collection of
GENUINE Silver Foxes
—luxurious, silky pelts of a grade and quality that sold in seasons past *upwards to $500.*
—all arranged for tomorrow's selling in *3 marvelous groups:*
GROUP ONE—GENUINE Silver Foxes $55
GROUP TWO—GENUINE Silver Foxes $85
GROUP THREE—GENUINE Silver Foxes $125
Shop early—here are values that come but once in a lifetime. A small deposit reserves your selection.
Sale Opens Tomorrow (MONDAY) 9 A. M. at Both Stores
Three ways to buy these fine Silver Foxes:
(1) Pay cash.
(2) Charge it.
(3) Use our Extended Charge Acct.

Last of our stock of Brand New Series "A"
PONTIAC BIG SIXES
$625
FACTORY
Every brand new Series "A" Pontiac Big Six in our stock is going—two-door sedans and coupes at the amazing price quoted above—other body types at figures as drastically low. Powerful 60 horse-power, six-cylinder cars, with four-wheel brakes and beautiful bodies by Fisher. Come in now. Don't miss such a bargain by waiting until it is too late!
GENEROUS ALLOWANCE FOR YOUR OLD CAR
BALANCE ON EASY TERMS
COMMUNITY MOTORS, Inc.
MAIN OFFICE—235 EAST 33d STREET
BRANCHES
4949 W. Madison St.
2473 Milwaukee Ave.
BRANCHES
7718 Stony Island Ave.
235 E. 33d St.
NORTH
Boulevard Sales & Service, Inc. 4216 Irving Park Blvd.
Commonwealth Motors 3044 Lawrence Ave.
Excel Motors, Inc. 4866-68 Milwaukee Ave.
Franklin-Weber Motors 6111-25 N. Clark St.
Franzen Motor Sales 1295 Oakwood Ave., Des Plaines
O. E. Johnsen Motor Sales, Inc. 956-8 Diversey Blvd.
Nissen, O'Connor & Preusel Co. 4318 Lincoln Ave.
North Shore Motors, Inc. 1131 Chicago Ave., Evanston
Sundberg Motor Sales 3034-36 N. Cicero Ave.
NORTH—Cont.
Warner Motor Sales 3637 Southport Ave., 1228-34 N. Western Ave.
Waterman-Magnuson, Inc. 5139 Broadway
Wiltgen Motor Sales Niles Center
SOUTH
Commercial Motors 432 Western Ave., Blue Island
Donnan-Johnson Motors 6626 S. Halsted St.
Garfield Motor Sales 47-49 E. 55th, at Wabash
Fred Hall Motor Sales 6617-29 S. Western Ave.
Industrial Motor Sales 5806 W. 63d St.
SOUTH—Cont.
Walter A. Mack Co. 10432 S. Michigan Ave.
Milda Auto Sales 806 W. 31st St.
Morton Auto Sales 2323 S. Michigan Ave.
New City Motor Sales 1449 W. 51st St.
Popper Motors Corp. 8610 Commercial Ave.
Rich Motor Sales 7637-39 S. Halsted St.
R. & P. Motor Sales 15323 Broadway, Harvey
Sternberg-Webb Motors, Inc. 6035 Cottage Grove Ave.
WEST
Auditorium Motors 3240-51 Grove Ave., Berwyn
WEST—Cont.
Central Motors 19th and St. Charles Rd., Maywood
Clement Automobiles 12-18 Quincy Rd., Riverside, also La Grange
Dooley & Ciolak 3749-51 Ogden Ave.
Freeman Motor Sales 6812 Fullerton Ave.
Moe Bros. Motor Sales 820 N. Cicero Ave.
Harry M. Reid Motor Co. 5815 W. North Ave.
Standard Motor Car Co. 3305-09 W. North Ave.
Svoboda Motor Sales 5336-40 W. 22d St.
A. L. Wergny, Inc. 52 Madison St., Oak Park
DRIVE A BRAND NEW PONTIAC BIG SIX THIS SPRING!

ATLAS delivers for only $23.90 DOWN
Stromberg-Carlson

Less Tubes $239
EASY WEEKLY TERMS
Screen Grid Radio
The new low price for this exquisite console model makes it EASY TO OWN on ATLAS EASY TERMS. The Stromberg-Carlson Radio dominates in performance, beauty and quality. You can enjoy the supreme thrill of radio's finest performer—the prestige of owning this superfine console model—on small weekly payments. Pleasure—pride—satisfaction are yours for years to come when you get this distinguished radio from Atlas.
Dynamic Speaker
There is nothing finer than a Stromberg-Carlson radio, and no better place to buy it at than in Atlas Radio Stores. Every worthwhile improvement has been utilized to make the Stromberg-Carlson the peer of radio receivers. Powerful dynamic speaker, tone, selectivity, distance, sensitivity, volume—everything you have ever wished for in a radio is here. See and hear the new Stromberg-Carlson at Atlas Radio Stores today.
FREE DELIVERY
FREE Installation
FREE SERVICE
Atlas gives the most liberal trade-in allowance on your old radio or phonograph. Get a free estimate. There is no obligation.
FREE TRADE-IN ESTIMATE
If you have an old model radio or phonograph and would like to know its present value—mail this coupon—no obligation.
NAME ....
ADDRESS ....
PHONE ....
Make of Set:
Mail to Atlas Radio Stores, 600 West Adams Street, Dept. TR-13-3C.
RADIO ATLAS STORES
Loop Stores: 226 S. Wabash, 404 S. State, 532 S. State
ALL ATLAS STORES OPEN EVENINGS
LOOP: 226 S. Wabash, 404 S. State St., 532 S. State St.
WEST SIDE: 4121 W. Madison, 3837 W. 26th St.
NORTH SIDE: 3143 Lincoln Ave.
N. W. SIDE: 2620 Milwaukee, 3232 Lawrence, 2540 W. North Ave.
SOUTH SIDE: 6357 S. Halsted, 9127 Commercial, 926 E. 63rd St., 11250 S. Mich., 860 E. 63rd St.
Chicago—Detroit—Cincinnati—New York—Newark—Cleveland—Akron
ATLAS YEARLY SALES EXCEED $20,000,000

COMPARE THIS APARTMENT WITH ANY OTHER IN THE WORLD!
$225

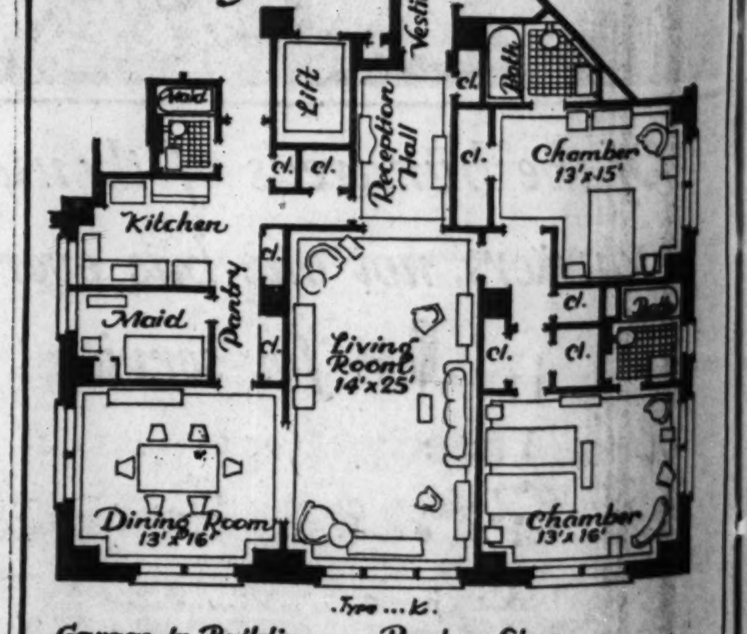

Garage In Building. Restaurant. Commissary. Private Coach Service To Loop. Swimming Pool Beach Walk.
Barber Shop Beauty Shop Children's Play Ground Children's Play Room Maid Service By Hour Tennis Courts Putting Course Private Bathing Beach
EDGEWATER BEACH APARTMENTS
Sheridan Road At Bryn Mawr Ave. Longbeach 6000
Wm. M. Dewey Managing Director

ADVERTISE IN THE CHICAGO TRIBUNE

PRICES OF ... BORNE DO... HEAVY SU...

Butter and E... Shows Dec...

BY PAUL F...

Housewives filling t... baskets for Palm Sun... terday found a gen... trend in price of edi... markets, reflecting ... overproduction on far...

The cause of lowe... prices was cited by C. ... bureau of markets ... monthly report, relea... ington yesterday, show... stocks of produce i... government indicated ... $4,971,000 more poun... hand on April 1 than...

PRICES OF FOOD BORNE DOWN BY HEAVY SUPPLIES

Butter and Egg Market Shows Decrease.

BY PAUL POTTER.

Housewives filling their family food baskets for Palm Sunday dinners yesterday found a general downward trend in price of edibles in Chicago markets, reflecting months of heavy overproduction on farm and ranch.

The cause of lower butter and egg prices was cited by C. L. Pier, federal bureau of markets specialist, in the monthly report, released from Washington yesterday, showing tremendous stocks of produce in storage. The government indicated the presence of 24,971,000 more pounds of butter on hand on April 1 than existed a year ago. Last April the dairy industry had 5,532,000 pounds of butter in storage, while the total now is 30,503,000 pounds, according to the government report. The average of the last five years is only 8,512,000 pounds.

Butter Consumption Maintained.

"Federal reports indicate that butter consumption has been maintained through the winter unemployment situation," R. W. Balderston, national dairy council director, explained. "A nation-wide campaign in rural areas has boosted farmer consumption of butter that has insured city consumers a daily fresh supply, in spite of the large stocks on hand."

Butter of high scoring quality was retailing yesterday at from 37@42c in Chicago, while cheese prices were reported at the lowest in four years.

Yesterday's federal report also showed immense stocks of eggs accumulating in storage, in spite of the usual winter slump in farm flock production. There were on April 1, the report showed, 2,189,000 cases of eggs on hand, compared with 559,000 a year ago and an average in the last five years of 1,125,000 cases. Fresh eggs were being consumed in increasing amounts last week at prices from 26@47c a dozen, store managers indicated.

Little Change in Meat Prices.

Little change in retail meat prices was found in a survey of Chicago markets, when compared with those of a month and a year ago. Wholesale beef and pork quotations show little variation from the average April figures of the last three years, spring lamb being somewhat lower. Increased demand for packaged meats in recent warm days was reported by many retailers. This was due, they said, to the modern housewife's aversion to cooking in summer-like weather.

The drop of grain prices to levels between 35 and 40 per cent lower than prevailed last fall has cheapened the price of flour, corn meal, and other staple forms of cereal consumption, it was said yesterday. There has been no effect on the price of breadstuffs or the packaged breakfast foods, which a Chicago manufacturing official said varied but fractionally in wholesale price from year to year.

Demand for Canned Goods Grows.

Canned goods have shown increased demand during the winter, a leading canning concern reported. The prices of canned fruits and vegetables reflect the size of each crop almost immediately, this company said.

"The whole price level of foods is lower than it was a year ago," said the manager of a leading Chicago retail house. "Coffee, butter, and eggs, three popular lines in the grocery business, have made the greatest declines."

Other grocers interviewed yesterday confirmed this statement, some indicating that vegetables and most fruits were lower than they were two weeks ago, with the exception of oranges and apples.

150 U. S. FIRMS STAR AT MILAN'S 11TH TRADE SHOW

[Chicago Tribune Press Service.]

MILAN, Italy, April 12.—One hundred and fifty American exhibitors were represented at today's opening of Milan's eleventh trade fair, one of the most important commercial gatherings in Europe. Eighteen nations exhibited.

An Italian automobile show is also being held in connection with this fair, and the chief feature of this is the predominance of American exhibitors. At a casual glance, the auto show seems to be almost an American show, for out of 42 exhibitors there are 24 American, 9 Italian, four French, two British, two German and one Belgian.

Other American exhibits at the fair are mostly technical machines and musical instruments. One section of a large building is devoted to pianos made by a well known Chicago firm. Altogether 3,000 exhibitors are listed at the fair, a large number being German.

SLAYING SUSPECT IS CAUGHT.

Spokane, Wash., April 12.—(AP)—Police said today that George Miller, 43, allegedly identified as the slayer of John Ivester during an American Express company robbery here last Oct. 30, is under arrest at Bryan, O., as a robber.

Holdup Men Foiled, Flee Salvation Army Office

Three bandits who tried to rob the Salvation Army headquarters at 1325 Congress street of a pay roll for 75 employés fled from the building without obtaining any money yesterday when an employé approached the office of the commandant, Maj. Joseph Spurm, while they were talking with him. Two of the gunmen were demanding the money, when the third gave the signal that some one was approaching and the three fled.

THE SALVATION ARMY SPECIAL
Passion Week Services
Monday, April 14th, to Friday, April 18th (Inclusive)
12:00 to 1:00 o'Clock
ADELPHI THEATER
11 North Clark Street (at Madison)
COMMISSIONER
S. L. BRENGLE, D. D.
(World Renowned Preacher, Teacher and Author)
PRINCIPAL SPEAKER
Supported by
Commissioner and Mrs. J. McMillan
Appropriate Music by the
CELEBRATED TERRITORIAL STAFF BAND
All Invited *Admission Free*

NATIONAL TEA CO. Courteous Personal Service
ILLINOIS-INDIANA-IOWA-AMERICAN STORES INC., IN MICHIGAN
QUALITY GROCERS SINCE 1899
PIGGLY WIGGLY Convenient Self Service
IN CHICAGOLAND-JOLIET-ROCKFORD-SOUTH BEND-DAVENPORT-ROCK ISLAND-MOLINE

EASTER BAKING SUGGESTIONS

—priced low—all this week—at all National Tea Co. and Piggly Wiggly Stores. Take advantage of these savings on this complete variety of popular, well-known baking needs for Easter.

Extracts
Dr. Price's Lemon, Almond or Vanilla
For flavoring cakes, desserts and other dainty foods—preferred by many housewives. ½ oz. bottle 14c

National or Hazel—for Purity and Flavor
Vanilla, Lemon, Orange or Almond 1 oz. bottle 15c

RUMFORD'S **Baking Powder**
For all kinds of baking—this well known brand offered at a saving. 12 oz. can 19c

BAKER'S Premium **Chocolate**
For delicious cake frostings, candies, desserts and puddings—noted for purity, quality and flavor. ½ lb. cake 16c

BAKER'S Moist Southern Style **Cocoanut**
For making Easter delicacies—creamily tender and fragrant as fresh grated cocoanut. 4 oz. can 12c

FLOUR
Kitchen Tested: GOLD MEDAL Brand 23c 5 lb. bag
All Purpose: HAZEL BRAND 20c 5 lb. bag

FOULDS'
MACARONI, SPAGHETTI or NOODLES
For flavor and quality—Noted for rich creamy color and tender firmness—Priced low. 3 pkgs. 22c

Cheese HAZEL OLD STYLE AMERICAN lb. 35c

BAKING HELPS

Calumet	Baking Powder	8-oz. can	16c
Dr. Price's	Baking Powder	6-oz. can	13c
Royal	Baking Powder	6-oz. can	24c
A & H	Baking Soda	8-oz. pkg.	4c
Salt	Hazel Free Running	2-lb. drum	8c
Salt	Morton's Iodized	26-oz. drum	8c
Nutmeg	National Ground	1½-oz. tin	8c
Cinnamon	National Ground	1¼-oz. tin	5c
Snowdrift	For Shortening	1-lb. tin	24c
Oleomargarine	National or Hazel—Natural Tint	1-lb. pkg.	22c

French Dressing Priced Low
KRAFT'S Wright's Supreme 8-oz. bottle 17c
Hazel Adds Zest 8-oz. bottle 15c

HOME SAVINGS
Lincoln Park Brand **Grass Seed**
For Green Velvety Lawns 1-lb. carton 23c

Seminole—Cotton-Soft **TISSUE**
3 1000 sheet rolls 19c

A Complete Variety of Well-Known Quality Groceries Always at Money-Saving Prices
NATIONAL TEA CO. QUALITY GROCERS
PIGGLY WIGGLY
Chicago Piggly Wiggly owned and operated by National Tea Co.
"Save Every Day the National or PIGGLY WIGGLY Way"

AMAZING HOSIERY SALE

at $1.10

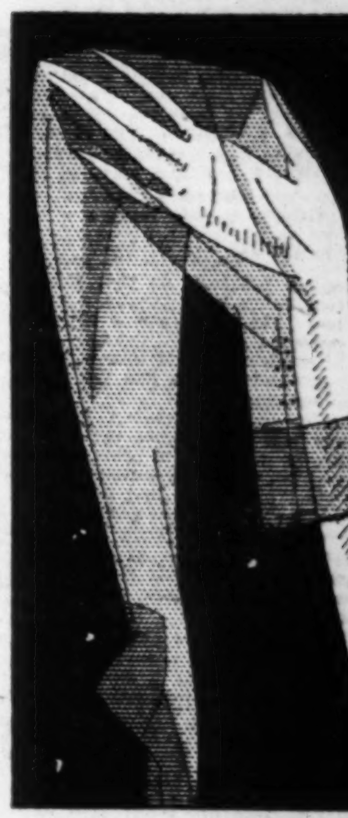

GOTHAM GOLD STRIPE
ONYX-GOLD POINT
PICOT TOP HOSE

The most amazing group of hosiery in the history of Chicago. Three famous brands, practically all with picot tops, beautiful heels, garter run-stop protection—in sheer chiffon, service and service chiffon weights.

Regular Prices Up to $1.95

NOTE:
Every Pair in This Sale is Guaranteed PERFECT, FLAWLESS, FIRST QUALITY, SHEER and CLEAR

at $1.79
Beautiful $2.95 INGRAIN
3 Thread, 48 Gauge Hosiery
Exquisitely sheer ingrain hose of finest quality, all full fashioned, flawless. In the loveliest colors for Spring. Actually unheard-of values at this price! Shop early, for these won't last long! Every Pair absolutely Perfect.

at 89¢
Gold Point Hosiery
Including Picot Tops That Regularly Sell Up to $1.65
For daytime wear this hosiery is a remarkable value! New colors, full fashioned, perfect—the most sensational values ever offered at this very low price!

Choose at Any Price from These New Colors for Easter
Rosador, Plage, Beige Clair, Moderne, Mist, Sun Bronze, Beige, Sable, Muscadine, Florida, Allure, Sunbask, Blonde Dore, Rendez-vous, Youth Glow, Fleetwood, and every conceivable new tone to complement the spring ensemble.

at $1.59
GOTHAM GOLD STRIPE
Regular $1.95 and $2.50 Values
Sheer chiffon and service weight hose—many with picot tops, some with beautiful French clocks; narrow, pointed, double pointed and square heels—all with the famous Gold Stripe Garter-run Protection.

No Charges, Exchanges or Refunds
Not More Than 6 Pairs of a Kind to Each Person
Telephone and Mail Orders Sent C. O. D.
Telephones—Dearborn 7448, Franklin 2921, Randolph 9759

GOLD POINT HOSIERY STORES
70 EAST MADISON
1040 Wilson Ave. at Kenmore
609 Diversey at Broadway
GOTHAM GOLD STRIPE Beautiful Silk Stockings
4027 Madison at Crawford
4703 Broadway at Lawrence
ALL STORES OPEN TILL 10:00 P. M.

2 POLICEMEN GET $100 AWARD FOR KILLING BANDITS

Battle Desperadoes in Store Holdup.

Sergt. Chris Callahan and Policeman Edward Donovan on March 17 ended the careers of two colored bandits who had terrorized south side business men for several months. In recognition of their bravery in attacking the armed robbers, THE TRIBUNE has doubled its monthly hero prize for March to give an award of $100 to each of the policemen.

The bandits, afterward identified as Mack Herbert and Ernest Campbell, were known to Callahan and members of his detective bureau squad as armed and desperate men. The two had a record of forty-five robberies and in their holdups they had threatened their victims with death when the contents of the cash registers in the stores did not satisfy them.

Vigilance Brings Results.

Sergt. Callahan and the squad were patrolling the south side in search of the two robbers. As they drove past 5001 South Park avenue, a grocery store, the squad saw a colored man emptying the till in the store.

"It's a stickup," said Callahan to his men, "and it looks like the men we are hunting."

Callahan ordered Donovan to accompany him and directed the other members of the squad to prevent the escape of the bandits by watching the other store exits. He and Donovan then threw open the front door, shouting, "Police officers! Throw up your hands!" As the bandit at the cash register leveled his pistol at the two policemen two bullets from Donovan's gun killed him.

Second Robber Falls.

As the shots rang out the policemen heard a cry from a rear room, "Help! There is another back here!" Callahan rushed back and found the other colored man shouting death threats at the store proprietors, Mr. and Mrs. Carl Meyers, and a customer, Emmet Bradley, from whom the bandit was demanding more money.

The second holdup man turned quickly to face Callahan as the policeman came through the doorway. The bandit took aim, but Callahan was prepared and one shot from his gun killed the desperado.

Sergt. Callahan, who is 35 years old and lives at 5533 Ingleside avenue, has been on the force for nine years and he has been cited ten times for bravery. Donovan is 30 years old and lives at 8027 South Throop street. He has been on the force eight years and has received five citations for bravery.

Among members of the fire department, Fireman Nicholas M. Meyer was commended by Fire Commissioner Goodrich for the rescue of Dr. John B. Ewing of 2301 West Madison street. Meyer, who is a driver for Chief Fire Marshal Corrigan, was ordered to the second floor of the burning building at that address to note the progress of the flames.

Meyer threw open a door of a room and retreated from the smoke and heat. Hearing a moan, he entered the room and saw Dr. Ewing lying on the floor unconscious. He drew Dr. Ewing fifteen feet across the floor to a hallway and then carried him 100 feet to a rear porch, where he administered artificial respiration until an ambulance arrived.

In an encounter with three hoodlums on March 6 Policeman Dennis Lawlor of the Englewood station won the commendation of his commanding officer. The three men stopped Lawlor at 59th and Halsted streets and one of them reached for the policeman's gun. Lawlor clipped him on the jaw and drawing his revolver held two of them until aid arrived. The two had long police records.

Awarded Tribune Hero Prizes

Policeman Edward Donovan (left) and Sergt. Chris Callahan, who are each awarded $100 by Tribune for bravery in March.
[TRIBUNE Photo.]

Turkey Ratifies Commerce Treaty with America

ISTAMBUL, Turkey, April 12.—(AP)—The Turkish parliament at Ankara today ratified the Turko-American commerce treaty, which already has been ratified by the United States senate. The treaty will become applicable immediately. It provides mutual "most favored nation" treatment.

Two Polish Naval Flyers Killed; Plane Drops in Sea

FREE CITY OF DANZIG, April 12.—(AP)—Two Polish naval flyers were killed today in the crash of their seaplane into Putzig bay west of Danzig. Failure of their motor was given as the cause of the crash.

POLICE REPORT BIG DECLINE IN FELONY CHARGES

Drop 3 a Day in 1929, Russell Shows.

Felony charges in Chicago during 1929 dropped 1,064 below those of 1928, or an average of nearly three a day, according to the annual police report for 1929 released yesterday by Commissioner Russell. Reductions in the number of charges of murder, manslaughter, robbery, and burglary, as shown in the report, were pointed to by the commissioner as evidence of a decrease in crime.

The report of 56 pages includes a tabulation of criminal statistics under a system adopted by the International Police Chiefs' association, which was placed in effect in Chicago last year by Commissioner Russell. The new system, he stated, insures an accuracy in reporting crimes which was not obtainable in previous years when the district captains were given "more or less" discretion in their reports.

Mentions Radio System.

Innovations in police management for increasing the numerical strength and efficiency of the department are also listed in the report. Among these are the installation of a radio system and the adoption of some of the recommendations of the citizens' police survey committee.

"The outstanding feature is the reduction of felonious homicides by 19.5 per cent," wrote Commissioner Russell in an accompanying letter to Mayor Thompson, "and also a reduction of 12.5 per cent in fatal automobile accidents in the face of a higher per capita percentage of fatalities throughout the country and an increase in the number of automobiles in use. The cause of this reduction is believed to be due to the fact that we increased the arrests for speeding and reckless driving during 1929 by about 33 per cent."

Compare 1928 and 1929.

The comparative numbers of major felony charges for 1928 and 1929 are as follows:

Felony—	1929.	1928.
Murder	246	328
Manslaughter	269	414
Robbery	3,108	3,638
Burglary	1,607	2,068
Kidnaping	39	106
Larceny and larceny by bailee	6,393	5,945
Assault to murder	340	511

Misdemeanor charges in 1929 in many cases were more numerous than in 1928, shown principally in the drive against gamblers and to enforce traffic regulations. The comparative figures for the two years for some of the misdemeanor charges are as follows:

Misdemeanor—	1929.	1928.
Assault with deadly weapon	2,865	2,494
Inmate of gambling house	7,510	3,145
Gambling house keepers	5,649	1,977
Violation of speed law	15,903	12,745
Parking ordinance	440	132
License renewal	1,651	1,314

"The principal recommendations [of the citizens' committee] adopted include a reorganization of the auto patrol service releasing 63 patrolmen for patrol duty and effecting a saving of approximately $200,000 in man power and operation and the establishing of a central complaint desk in communication with the central switchboard," wrote Commissioner Russell.

CHILD KILLED BY AUTOMOBILE.

Harrisburg, Ill., April 12.—[Special.]—Jessie Moore, 7 years old, daughter of Mr. and Mrs. Roy Moore, Eldorado, died instantly last night when she ran in front of an automobile driven by Roy Binkley, Eldorado, near her home. Binkley was exonerated by a coroner's jury.

CRIMINAL COURT DISPOSES OF 1,282 CASES IN 3 MOS.

Chief Justice D. J. Normoyle of the Criminal court yesterday issued a report of the work done by himself and his associate judges for the first three months of 1930. The report shows that 1,282 indictments have been disposed of. The judges, it is pointed out, also have brought the number of pending indictments below the 1,000 mark for the first time in many years. At the start of the April court term 985 indictments were pending.

The report shows that 832 convictions were obtained out of the 1,282 cases disposed of. Of those convicted 450 were sentenced to the penitentiary or Pontiac reformatory for major offenses while 229 got minor sentences in the Bridewell or county jail. In 50 cases the guilty ones escaped with fines. The statistics disclose that 153 others were placed on probation, while 159 defendants were found not guilty.

The chief justice reported that the other 450 cases were disposed of by orders of nol pros or stricken with leave to reinstate. Many of these were cases in which a defendant was convicted in one case and others against him were then dismissed.

BALDWIN

TO TRADE YOUR PRESENT PIANO FOR A BALDWIN IS GOOD JUDGEMENT ..... TO TRADE IT NOW IS TO ENJOY GREAT MUSIC TODAY AS WELL AS TOMORROW

GRANDS FROM $1,450

THE BALDWIN PIANO CO.
323 So. Wabash Ave. Wabash 6900

THE FAIR

Soles Heels 89¢

At Our 3 Stores

Superior quality oak leather half soles and nationally advertised rubber heels used on all repair work. While you wait or delivered.

Advertise in The Tribune

CAR FRANCH[...] IS CAUGHT [...] DIVIDEND [...]

Old Dispute Renew[...] Excess Earnings [...]

BY OSCAR HEW[...]

The financial return to [...] pany which will be a con[...] the Chicago surface and e[...] is said to be a principal [...] present hitch in the trans[...] gotiations.

The existing companies [...] have asserted that they m[...] fair and reasonable retu[...] $260,000,000 investment t[...] raise $200,000,000 more fo[...] and improvements.

Months ago the Frankh[...] manic subcommittee, an[...] Bowler subcommittee agr[...] new company should have [...] reasonable return." Walt[...] attorney for Federal Judg[...] said that he too would app[...] principle, but asked who [...] what fair and reasonable [...] in a dividend rate.

Story of the Negoti[...]

"The regulatory com[...] course," replied the transi[...]

"You don't want any[...] than a fair and reasonabl[...] you?" asked Mr. Fisher.

The companies declared [...] nothing more.

"Then let us limit you[...] what is fair and reason[...] posed Mr. Fisher.

The companies proteste[...] was idle conversation, be[...] cal transportation system [...] try had been able to ear[...] able return as compared [...] utilities. But they listene[...]

Mr. Fisher suggested a c[...] would require the compa[...] back into the properties a[...] in excess of a fair and [...] amount, and that the regu[...] mission should decide wh[...] had been excess earnings.

Clause Is Put in Ordi[...]

Such a clause was writ[...] ordinance and apparently [...] The bankers made no obj[...] That point appeared to b[...] disposed of until last Fr[...] the lawyers for the comp[...] the elimination of the cl[...] would give the regulatory [...] power to put excess ear[...] into the property.

To the reporters later [...] said: "Our chief trouble [...] section long ago dispose[...] failed to reach any agree[...]

"I was not at the Frida[...] said an alderman yester[...] from what I am told the[...] are simply trying to get a [...] gain than they have alre[...] to. They want to stretch th[...] as much in their favor a[...] and they are attempting to [...] r they have gotten alrea[...] a bargain as they can ge[...]

An Aldermanic Point o[...]

"Here is the situation, [...] it. Suppose the regulatory [...] says that 7 per cent is a f[...] sonable return. It will be [...] years before the new co[...] make enough to pay 7 pe[...] there may come a time wh[...] it will earn 9 per cent.

"On an investment of $4[...] per cent means $32,200,000 [...] cent means $41,400,000. Th[...] is $9,200,000. Under the [...] written, the city could peti[...] ulatory commission to com[...] company to put that $9,[...] in the property, without [...] the capital account.

Possible Reduction in[...]

"Undoubtedly the com[...] the next year would redu[...] and there would be no exc[...] if the ordinance makes [...] for recapture of excess ea[...] a fair and reasonable an[...] will be no recapture and [...] will stay in the hands of t[...] pany."

This councilman said [...] ask that the bankers, [...] transit chiefs and lawye[...] a conference tomorrow to [...] decision on the financial [...] company, as well as any [...] of difference.

AWARD CUPS [...] JUNIOR GA[...] CLUB ME[...]

Silver cups were award[...] for the three best exhibi[...] Garden club members o[...] the Central States Garden [...] show. The nine day sho[...] day at the Chicago St[...] Stadium officials said p[...] started immediately for [...] position in the spring of [...]

Cups were presented [...] Marion Hall, builder of [...] house displayed by th[...] Junior Garden club; Budd[...] the Glen Ellyn Junior [...] for his small natural [...] Phoebe Robinson of the [...] Garden club for her [...] garden poster.

DRESSE[...]
CLEAN[...]
PRESSED FI[...]
SILK—WOOL—VE[...]
PLEATED or PL[...]
(NO EXCEPTIO[...]
$[...]
NO HIGHER PR[...]
Garments Insured—Work[...]
CASH and CAR[...]
6 DRESSE[...]
Cleaned and Press[...]
Sterling Cle[...]
202 S. State St.
Above Liggett's Dr[...]
PHONE HARRISO[...]
Out of town patrons simply[...]

W. W. KIMBALL CO.
Established 1857
Kimball Hall 306 S. Wabash
Branch Stores
1000 W. Roosevelt Rd. 3800 W. Roosevelt Rd.
3931-35 N. Kedzie Ave. 4177-83 Archer Ave.
2536 W. 63d St. Oak Park, 1112 Lake St.
1062 Milwaukee Ave. Hammond, Ind., 139 State St.
Gary, Ind., 637 Broadway

Moving Days Are Here at Last. Why Move That Old Piano?

We will gladly make you an allowance—a fair and generous allowance—for your old piano on a New Kimball. Our movers will pick up your old piano before you move, and when you are all settled in that beautiful new home or apartment we will deliver your New Kimball.

Kimball Tuning, Repairing, Storage Service

We give careful estimates for tuning, repairing, action-regulating, polishing, etc., any make of piano. All work is guaranteed. Ask us about our tuning contract—a real economy. We are thoroughly equipped for storage and for every type of piano service.

A New Piano for Your New Home

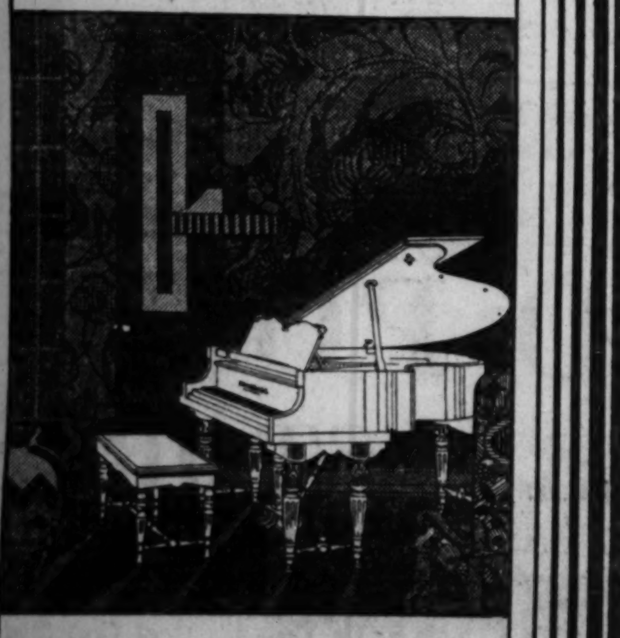

KIMBALL PIANOS

NASH "400"

TWIN-IGNITION 8

NASH "400" PRICES
11 TWIN-IGNITION EIGHT MODELS
10 TWIN-IGNITION SIX MODELS
9 SINGLE SIX MODELS
SEDANS, COUPES, CABRIOLETS
ROADSTERS AND PHAETONS
RANGING FROM $935 TO $2385
F. O. B. FACTORY
Convenient Monthly Payment Plan If Desired

55 miles an hour in second!

Startling, isn't it!
A sensational claim!!
But a sensational car!!!
55 miles an hour in second gear smoothly, effortlessly, instantly!
Acceleration from nothing to 80 miles an hour in three blocks!
Power and punch on hills simply amazing to anyone who never has driven a car with a Twin-Ignition motor.

That's the Twin-Ignition Eight!

That's straight eight performance, as Nash offers it to you, in the car that leads the leaders!

Buy no car today until you have driven this magnificent new Eight.

Along with its Twin-Ignition performance it has the style, luxury and completeness that you have been accustomed to expect only from cars in the much higher levels of price. The Twin-Ignition Eight costs no more, *and in many cases,* less than cars which it outperforms.

GOLD BOND USED CARS
Sold only by Nash dealers, are guaranteed by the National Surety Company of New York, the largest and soundest bonding company in the United States. The Gold Bond insures the mechanical excellence and dependability of reconditioned cars sold by the Nash dealer in your community. Ask him about it today.

CHICAGO NASH COMPANY (DISTRIBUTORS)
H. T. HOLLINGSHEAD, Pres.
Sales, Service and General Offices
2360 Prairie Avenue, Corner 24th Street
Telephone—All Departments—Calumet 2000
Michigan Ave. Display Room
2501 Michigan Ave.

SOUTH
South Side Auto Sales, 1210 E. 63rd St.
Kulberger Motor Sales, 1441-53 E. 75th, 7923 Exchange Avenue
Southwest Nash Sales, 7616 S. Halsted St., 6047 S. Halsted St.
Balzekas Motor Sales, 4030 Archer Ave.
Antonsen Motor Sales, 6710-28 S. Western Ave.
Beverly Nash Sales Co., 1714 W. 95th St.
Roseland Motor Car Co., 10857 Michigan Ave.
Harvey Nash Sales Co., 15327 Broadway, Harvey, Ill.
Lindix Nash Motor Sales, 2015 Chicago Road, Chicago Heights, Ill.
Arthur Mahler, 3rd St. and Locust, Matteson, Ill.

WEST
Barrow Bros., 316 Madison St., Oak Park, Ill., 1008 South 5th Ave., Maywood, Ill.
Kaplan Bros. Sales, 3152 Ogden Ave.
Rowe-Young & Cooley, 4660 Washington Blvd., 3937 Washington Blvd.
Smason Nash Motor Sales, 7306-08 W. Grand Ave., Elmwood Park, Ill.
Berwyn-Cicero Nash Sales, 6420-24 West 22nd St., Berwyn, Ill.
Breen Motor Company, 716 W. Burlington Ave., LaGrange, Ill.

NORTH
Isaacson Motor Sales, 3020 Broadway
Illinois Motors Sales Corp., 5300 Broadway, 1928-30 Irving Park Boulevard
Emich Motors Corp., 6501-07 N. Western Ave., Corner Arthur
Evanston Nash Co., 1735 Benson Ave., Corner Clark, 1033 Davis St., Evanston, Ill.
Suburban Nash Sales, Winnetka, Ill.
Suburban Nash Sales, 111 North St. Johns Ave., Highland Park, Ill.

NORTHWEST
Logan Square Motor Car Co., 2468-78 Milwaukee Ave., 1515 W. Chicago Ave., 3239 W. North Ave.
Rome Motor Sales, Inc., 4110-14 Milwaukee Ave.
Nash Park Sales, 2954-56 Lawrence Ave.
Gran Nash Motor Sales, 5140-42 W. North Ave.
Towle Nash Sales, Inc., 6713 Northwest Highway
Poyer Nash Sales, 1586 Miner St., Des Plaines, Ill.

Palatine, Ill.—Harry E. Kruse
Barrington, Ill.—Barrington Nash Sales
McHenry, Ill.—G. A. Stilling Garage, Riverside Drive & Elm St.
Algonquin, Ill.—Algonquin Nash Sales
Elgin, Ill.—Hopp Motor Sales, Wellington & Lake
St. Charles, Ill.—H. Kohlert, 426 Second St.
Elmhurst, Ill.—Sperry Motors, 151-53 W. First St.
Glen Ellyn, Ill.—Newton-Laing Motor Sales, 474 Crescent Blvd.
Wheaton, Ill.—Wheaton Nash Company, 108-110 N. Wheaton Ave.
Hinsdale, Ill.—McNeal Motor Sales
Downers Grove, Ill.—Downers Grove Garage, Inc.
E. Chicago, Ind.—Hawkins Nash Sales
Gary, Ind.—Leever-Val Motor Co., 2133-43 Broadway
Hammond, Ind.—Graver-Bartlett Nash Co., 800 Hohman St.
Aurora, Ill.—Nash Aurora Co., 37-41 Holbrook St.
Joliet, Ill.—Joliet Nash Co., 647 Jefferson St.
Plano, Ill.—Plano Garage Company
Hobart, Ind.—Hobart Nash Sales
Valparaiso, Ind.—Lincoln Highway Garage Co., 212-216 Lincolnway
Michigan City, Ind.—Stark Nash Sales
La Porte, Ind.—Super Sales & Service, Inc., 208 Lincolnway
Beecher, Ill.—H. W. Bockelman
Braidwood, Ill.—Davito Nash Sales
Manteno, Ill.—O. C. Shreffler & Son
Morris, Ill.—Hal Osmanson, 715-717 Liberty St.
Minooka, Ill.—Shields Bros. Hdwe.
Naperville, Ill.—Central Garage, 33 S. Washington St.

CAR FRANCHISE IS CAUGHT ON DIVIDEND SNAG

Old Dispute Renewed Over Excess Earnings Clause.

BY OSCAR HEWITT.

The financial return to a new company which will be a consolidation of the Chicago surface and elevated lines is said to be a principal cause of the present hitch in the transportation negotiations.

The existing companies for a year have asserted that they must have "a fair and reasonable return" on the $260,000,000 investment to be able to raise $200,000,000 more for extensions and improvements.

Months ago the Frankhauser aldermanic subcommittee, and later the Cermak subcommittee agreed that the new company should have "a fair and reasonable return." Walter L. Fisher, attorney for Federal Judge Wilkerson, said that he too would approve of that principle, but asked who would decide what fair and reasonable amounts to in a dividend rate.

Story of the Negotiations.

"The regulatory commission, of course," replied the transit chiefs.

"You don't want anything more than a fair and reasonable return, do you?" asked Mr. Fisher.

The companies declared they desired nothing more.

"Then let us limit your return to what is fair and reasonable," proposed Mr. Fisher.

The companies protested that this was idle conversation, because no local transportation system in the country had been able to earn a reasonable return as compared with other utilities. But they listened.

Mr. Fisher suggested a clause which would require the companies to put back into the properties any earnings in excess of a fair and reasonable amount, and that the regulatory commission should decide whether there had been excess earnings.

Clause Is Put in Ordinance.

Such a clause was written into the ordinance and apparently agreed to. The bankers made no objection to it. That point appeared to be definitely disposed of until last Friday, when the lawyers for the companies asked the elimination of the clause which would give the regulatory commission power to put excess earnings back into the property.

To the reporters later Mr. Fisher said: "Our chief trouble related to a section long ago disposed of. We failed to reach any agreement."

"I was not at the Friday meeting," said an alderman yesterday, "but from what I am told the companies are simply trying to get a better bargain than they have already agreed to. They want to stretch the ordinance as much in their favor as they can, and they are attempting to see whether they have gotten already as good a bargain as they can get.

An Aldermanic Point of View.

"Here is the situation, as I look at it. Suppose the regulatory commission says that 7 per cent is a fair and reasonable return. It will be a number of years before the new company can make enough to pay 7 per cent. But there may come a time when perhaps it will earn 9 per cent.

"On an investment of $460,000,000, 7 per cent means $32,200,000; and 9 per cent means $41,400,000. The difference is $9,200,000. Under the ordinarce as written, the city could petition the regulatory commission to compel the new company to put that $9,800,000 back in the property, without adding it to the capital account.

Possible Reduction in Fares.

"Undoubtedly the commission for the next year would reduce the fares, and there would be no excess earnings. If the ordinance makes no provision for recapture of excess earnings above a fair and reasonable amount, there will be no recapture and the earnings will stay in the hands of the new company."

This councilman said that he will ask that the bankers, aldermen, transit chiefs and lawyers sit in at a conference tomorrow to make a final decision on the financial return to the company, as well as any other points of difference.

AWARD CUPS TO JUNIOR GARDEN CLUB MEMBERS

Silver cups were awarded yesterday for the three best exhibits by Junior Garden club members of Illinois at the Central States Garden and Flower Show. The nine day show closes today at the Chicago Stadium. The Stadium officials said plans will be started immediately for a similar exposition in the spring of 1931.

Cups were presented to Ruth Marion Hall, builder of a prize bird house displayed by the Elmhurst Junior Garden club; Buddy Vallete of the Glen Ellyn Junior Garden club, for his small natural garden, and Phoebe Robinson of the Peoria Junior Garden club for her blue ribbon garden poster.

DRESSES CLEANED
PRESSED FINISHED
SILK—WOOL—VELVET
PLEATED or PLAIN
(NO EXCEPTIONS)

$1

NO HIGHER PRICE
Garments Insured—Work Guaranteed
CASH and CARRY

6 DRESSES Cleaned and Pressed $5

Sterling Cleaners
202 S. State St. 11th Floor Cor. Adams
Above Liggett's Drug Store
PHONE HARRISON 1506
Out of town patrons simply mail package

GETS MILLION FEE

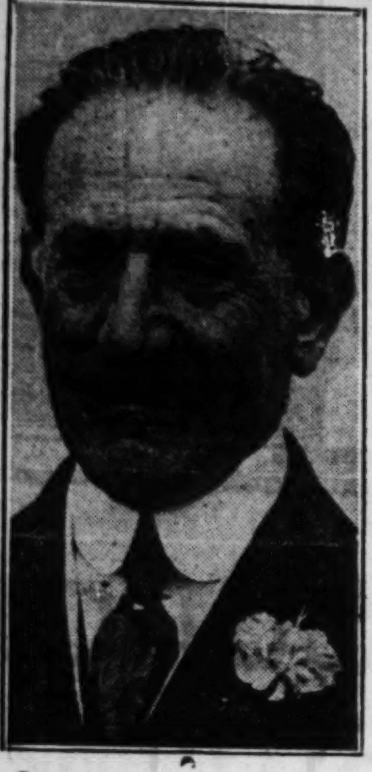

Samuel Untermyer, New York lawyer, whose fee as representative of William Fox in movie litigation was $1,000,000. The fee was for approximately three months' work. [Paul Thompson Photo.]

COURT ENJOINS PURCHASING OF NEW CITY HALL

An injunction to restrain the city commissioners of Waukegan from making any further payments toward the purchase of a new city hall was granted yesterday by Judge Edward D. Shurtleff in the Lake county Circuit court on the petition of R. H. Stripe, president of the Waukegan Taxpayers' association. The council has already made payments of $30,000 on the $80,000 building, owned by the Higley estate.

Judge Shurtleff ruled that the council exceeded its authority in contracting to buy the building without submitting the question to a vote of the people. The council announced that it would appeal.

U. S. CITIZEN, PUT IN ITALIAN ARMY, GIVEN DISCHARGE

New York, April 12.—(AP)—Relatives of Antonio Pizzucco, Bronx sirup manufacturer, who had been drafted into the Fascist army while on a visit to Italy, today announced receipt of a telegram from Senator Royal S. Copeland stating Pizzucco had been released from service.

Senator Copeland stated that the announcement came from the Italian ambassador in Washington.

Pizzucco, of Italian birth, is a naturalized American citizen. On these grounds Senator Copeland appealed to the state department to protest against the Italian government's action.

The New Ampico Baby Grand

Sponsored by CHICKERING

$995

—Three Hundred Dollars Less Than Ever Before!

Hear it today

WORDS are futile to describe the flawless artistry of the world's foremost pianists as given to you by the Ampico . . . not an imitation . . . not a copy . . . but the original performance *repeated!*

LISTEN to the Ampico. Amazement gives way to admiration . . . then a realization of what it will do for *you*—in *your* home!

$99.50 Secures Delivery. Small monthly payments.

AMPICO HALL
234 S. Wabash Ave. Open Evenings

RADIOLAS
ONE-HALF OFF

These are latest models with every famous RCA feature, guaranteed by the Lyon & Healy organization. Such values are rare in radio. Come in tomorrow. Hear them all; make your choice.

Super-Heterodyne "60"
Beautifully designed walnut table model of the Radiola Super-Heterodyne—the most selective circuit known in radio. Excellent for apartment dwellers.
was $175
$56.75 LESS TUBES

Super-Heterodyne "64"
Super-Heterodyne receiver de luxe. Super-sensitive and super-selective. Remarkable tone realism made possible by the famous RCA Electro-dynamic reproducer.
was $550
$199.50 LESS TUBES

Radiola Screen-Grid "46"

Powerful screen-grid. Walnut highboy cabinet. Rich silk panel covers famous RCA Electro-dynamic speaker. You will save $108.
was $179
$71 LESS TUBES

Radiola Combination "47"
Screen-grid radio and phonograph in one cabinet. Pick of air and records. Electro-dynamic speaker. An excellent value that music lovers will buy.
was $275
$121 LESS TUBES

Super-Heterodyne "66"
A new Super-Heterodyne with RCA Electro-dynamic speaker in a rich walnut cabinet. Magnifying station reader. New local-and-distance switch.
was $225
$125 LESS TUBES

LOW DOWN PAYMENT—EASY TERMS

Lyon & Healy

Wabash at Jackson
4646 Sheridan Road
870 East 63rd Street
EVANSTON: 615 Davis St.

2410 Devon Avenue
4710 Lincoln Avenue
4047 Milwaukee Avenue
OAK PARK: 123 Marion St.

OPEN EVENINGS

4 FEATURED VALUES
IN OUR 56TH ANNUAL SPRING
RUG SALE

For Monday and Tuesday only! Here are four values so remarkably priced, you cannot afford to overlook them. They mean savings to you of $10, $20 and more. The quality is superb! Colorings that rival an Oriental—patterns that are all new spring creations and as exquisite as the genuine Persians from which they were adopted. Buy your new rugs NOW! Prices haven't been as low in years!

OPEN EVENINGS
MONROE ST. Open Monday, Wednesday and Thursday Till 10. | CRAWFORD AVE. and HALSTED ST. Open Tuesday, Thursday and Saturday Till 10.

ROYAL WILTONS

$43.75
9x12 Ft. $74 Value

Here is a most unusual value in beautiful floor coverings! The group includes the finer rugs in the season's newest and the choicest patterns. Woven of only the choicest yarns, they possess that rich and lustrous sheen so characteristic of fine rugs. A most unusual opportunity to save. Fringed.
8¼x10½ ft. $41.40

AXMINSTERS-VELVETS

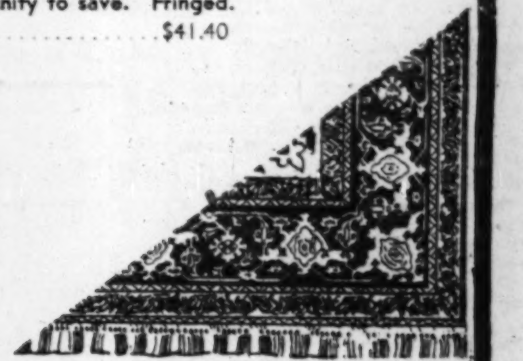

$27.65
9x12 Ft. $45 Grade

Specially priced for this Sale. The product of one of the best rug mills in the country, these rugs are the most outstanding bargains we have ever offered in Velvets and Axminsters. Offered in a wide choice of colorings, beautifully set off by rich Persian designs. Seamless. Velvets are fringed.

8¼x10½ ft.	$25.00	4½x6½ ft.	$11.50
36x63 inches	4.75	6x9 ft.	17.30

SULTANA RUGS

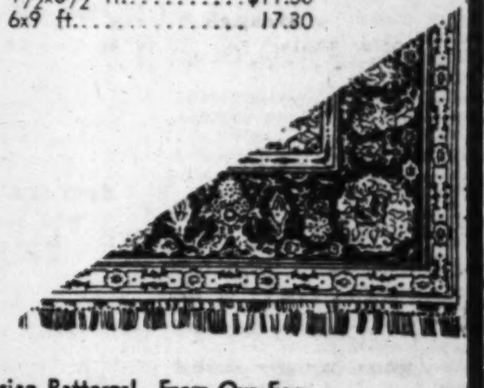

$89.00
9x12 Ft. Size

Gleaming Oriental Colors! Persian Patterns! From Our Factories to You at Low Factory Prices! Enjoy the same beauty of Oriental colorings and patterns! The same intricate, delicate designs of those priceless, hand-woven masterpieces of the Orient. Manufactured in our own Chicago mills.

8¼x10½ Ft.	$84.25	9x15 Ft.	$132.00
6x9 Ft.	58.75	36x63 In.	17.50
4½x7½ Ft.	33.00	27x54 In.	10.85

WORSTED WILTONS

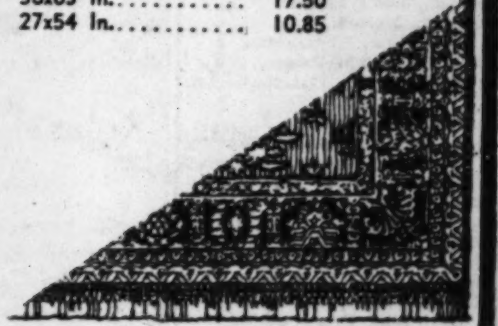

$68.75
9x12 Ft. $145 Value

These beautiful rugs are new, choice and heavier than any Worsted Wiltons we ever offered at such a low price. They were manufactured from nothing but the finest grade of worsted wool, making a rug that is durable, lustrous, as only the finest domestic rugs made. A most exceptional value!

8¼x10½ ft.	$65.75	27x54 inches	$ 9.60
36x63 inches	15.25	4½x7½ ft.	33.75

CARPETS
Direct from Our Factories to You at Low Factory Prices
For Homes, Offices, Clubs, Apartments, Etc.

Velvet Room and Stair Carpet — 27 inches wide. $2.75 gr. Yd., $1.65
High Pile Velvet — In all colors. $4 quality. Yard, $2.90
Plain Wilton — Heavy grade. $4.85 grade. All colors. Yard $3.65
Figured Wilton — Newest patterns. $3.95 grade. Heavy quality. Yard . . $2.65
Broadloom — Regular $6.50 grade. 9 ft. wide. All colors. Sq. yd. . . $3.60
High Pile Velvet — Luxurious grade. $3.15 grade; 27 ins. wide. Yard . . . $1.95

FURNITURE DEPARTMENT
2800-48 N. Crawford Ave.
This display, one of the largest, most complete on the Northwest Side, includes everything in furniture for the living room, dining room and bedroom. Before you buy, examine our display. The low prices will prove a revelation to you.

Convenient Terms — OLSON RUG CO. — Convenient Terms
Three Convenient Locations

NEAR-THE-LOOP FACTORY-SALESROOM
1500-20 W. Monroe St., near Ashland Blvd.
Phone Monroe 3090

NORTHWEST FACTORY AND SALESROOM
2800-48 N. Crawford Ave., corner Diversey
Pensacola 5000

SOUTH SIDE BRANCH
6032-36 South Halsted Street
Englewood 2231

37 DRY PAPERS TURN WET SINCE U. S. PROHIBITION

Only 5 Switch from Wet to Dry in Same Time.

New York, April 12.—[Special.]—Answers from 110 daily newspapers in thirty-six states to prohibition questionnaires addressed by the New York Herald Tribune to 500 newspapers in the forty-eight states reveal that fifty-five are aligned as wet and fifty-five as dry, and that in this same group of 110 in 1919 the dry newspapers outnumbered the wets by more than two to one. The change from a dry to wet attitude has been seven times as great as the change from wet to dry.

The wet newspapers in this poll, including those opposed to both the eighteenth amendment and the Volstead law, have combined circulation of 5,531,268, while the circulation of the fifty-five dry papers is 1,548,409.

Sent to Leading Papers.

The questionnaires were sent out early in March to all the nation's leading newspapers, as listed by "Editor and Publisher," a recognized magazine of the newspaper business.

The questionnaire read:

"What was the attitude of your paper toward the eighteenth amendment at the time it was ratified and proclaimed?

"What is the attitude of your paper toward the eighteenth amendment at the present time?

"What was the attitude of your paper toward the Volstead law when it was enacted?

"What is the attitude of your paper at the present time toward the Volstead law?

"Please state the reasons that have caused you to take your present stand on the eighteenth amendment and the Volstead law."

Change Among Dry Papers.

The replies show that there has been a distinct change among former dry papers. Of the fifty-five wet today, twenty-two said they favored the eighteenth amendment when it was ratified and fifteen that they favored the Volstead law when it was enacted. One of the newspapers was not published in 1919 and another had changed owners and could not define its 1919 policy.

On the other hand, of the fifty-five dry newspapers, fifty-two favored the eighteenth amendment in 1919 and fifty-three the Volstead law. Only three which opposed the amendment and only two which opposed the Volstead law in 1919 have since become dry.

The reversals from dry to wet have thus been seven times as numerous as those from wet to dry. Whereas the papers are evenly divided today, in 1919 74 favored the amendment and 34 opposed, 68 favored the Volstead law and 40 opposed.

Five Major Characteristics.

Further analysis of the returns shows five major characteristics:

1. That the present opposition to the 18th amendment equals and parallels that to the Volstead law. Without exception the wet papers are opposed to both.

2. That failure of enforcement and the corruption of and crimes accruing from the attempts at enforcement are the most commonly expressed reasons for change of the newspapers' attitudes from dry to wet.

3. That both the wet and dry viewpoint is widespread, although 42 per cent of the dry newspapers are located in the middle west and 38 per cent of the wet newspapers in the east. The division in the west is approximately even, while in the south the wets lead the drys.

The newspapers formerly classed as dry and now listed as wet follow:

Selma, Ala., Times-Journal.
New London, Conn., Day.
Wilmington, Del., Evening Journal.
Jacksonville, Fla., Journal.
Tampa, Fla., Morning Tribune.
Lewiston, Idaho, Morning Tribune.
Twin Falls, Idaho, News.
Canton, Ill., Daily Ledger.
Decatur, Ill., Herald.
South Bend, Ind., News-Times.
Wabash, Ind., Plain Dealer.
Cedar Rapids, Ia., Gazette-Republican.
Clinton, Ia., Herald.
Haverhill, Mass., Evening Gazette.
Reno, Nev., Nevada State Journal.
Rockville Center, L. I., Nassau Daily Review.
Syracuse, Herald.
Scranton, Pa., Times.
Briston, Va., Herald Courier and News Bulletin.
Charleston, W. Va., Gazette.
Green Bay, Wis., Press-Gazette.

Reveal Widespread Revolt.

The replies of some of the wet papers as to the reasons why they deserted the dry cause reveal a widespread revolt against statutory regulation of personal habits and a coast-to-coast disgust at "prohibition's failure."

The Selma, Ala., Times Journal reported its reasons for changing to a wet attitude as follows:

"Belief that what people eat and drink is a matter too intimate and personal to be subject to statutory regulation, belief that prohibition has bred prolific disregard of all law and has loosed upon the country more evils than ever flowed from Pandora's box, and daily observation that the law victimizes and punishes the weak, the friendless, and defenseless and allows the wealthy and influential classes to ignore it and spit upon it with impunity."

Across the line in Mississippi, the Jackson Daily News remarked that prohibition "has not apparently lessened the supply of liquor for those who insist upon having it, but has brought about deplorable deterioration in quality."

From Florida, a state which voted Republican for the first time in 1928, the Jacksonville Journal declared that it had ceased favoring the amendment and the Volstead law because of the "apparent impossibility of enforcement."

"The eighteenth amendment is subversive of the constitution," the Miami Herald reported, "deprives states of their right to govern themselves, was not approved in conventions of states, was not submitted by two-thirds of the members of each house, was not ratified by a single legislature election on a national prohibition issue, is not enforceable, and has brought a serious disregard of all law. Its continuance threatens the existence of the repulic."

Moonshine Industry Spreads.

W. W. Ball, editor of The Charleston, S. C., News and Courier, founded in 1806, wrote that "national prohibition was followed by the spread of the moonshining industry from three mountain to forty-three other counties, and I estimate that there are about 6,500 to 7,000 arrests yearly for prohibition violations in South Carolina."

Futile enforcement efforts partly caused the Clinton [Ia.] Herald and the Cedar Rapids [Ia.] Gazette Republican to change from a favorable to an antagonistic attitude.

CANADIAN PACIFIC

INTERNATIONAL RADIO SERIES
Sunday Evening
CANADIAN PACIFIC BALLAD OPERA
That favorite for almost 200 years
"The Beggar's Opera"
Sung by the Alfred Heather Light Opera Company. A cheerful programme, produced in Canada, and brought to the United States through
KYW and associated NBC Stations
8:15 p. m. C. S. T.
WORLD'S GREATEST TRAVEL SYSTEM

Sheriff Gets Year

SHERIFF JOHN JOHNSON.

Marquette, Mich., April 12.—(AP)—Sheriff John W. Johnson of Gogebic county today was sentenced to one year and three months in the federal prison at Leavenworth, Kas., and fined $2,000 on charges of manufacture and sale of illegal beer. Johnson said he planned an appeal. He was arrested last November when prohibition agents raided the Sanitary Bottling works, Bessemer, Mich., owned and operated by Johnson. He termed his arrest a political "frameup."

BANK'S FIRST 2 DEPOSITS ARE $25 AND $1,000,000

When the new Chicago Bank of Commerce opened for business yesterday at Madison and Dearborn streets two depositors were waiting to open accounts.

First came Ira E. Guthrie with a check for $1,000,000 to place to the account of a large corporation in which Harley L. Clarke, president of the Utilities Power and Light, General Theaters Equipment, and Fox Film corporations is interested. Just behind Mr. Guthrie came Ben Dordich, who runs the news stand on the corner, with $25 in small bills and coins to start a savings account. Officials of the bank made just about as much fuss over the newsboy as the corporation representative.

Then came more than a thousand other visitors to view the masses of flowers that decorated the banking quarters, meet the bank's officers and make deposits.

"Our deposits the first day were more than we expected and indicate that the bank is welcomed as an addition to the financial structure of Chicago," President Henry S. Henschen said. "I do not feel at liberty to disclose the exact figures, but can assure those interested in the bank that they run well into the millions."

The bank has a capitalization of $5,100,000, which is said to be the largest original amount for any state bank ever opened west of New York.

AUTO ACCIDENT INJURIES FATAL.

Benton, Ill., April 12.—[Special.]—Lloyd Beggs, 28, of Christopher, died in a hospital here today as the result of an injury received in an automobile accident last night.

AT EASTER Color Eggs With
Beautiful · Brilliant · Delicate
CHICK-CHICK EASTER EGG DYE
Safe · Harmless · Simple to Use
6 Modern COLOR SHEETS
4 Novel SURPRISES
All for 10¢
At all Drug, Grocery, Stationery, 5-and-10c stores. If your dealer hasn't it, send us his name and 10c and we shall send you a package. FRED FEAR & CO., Brooklyn, N. Y. Dept. 4a

ROSIN
Announces Their New Store at 187 N. State Street
With eleven years experience, a staff of competent optometrists, and a policy of absolute satisfaction to every customer, we welcome you to our new store. To acquaint you with our service, we are offering these modern rimless glasses at $7.50
Other Glasses from $5 to $25

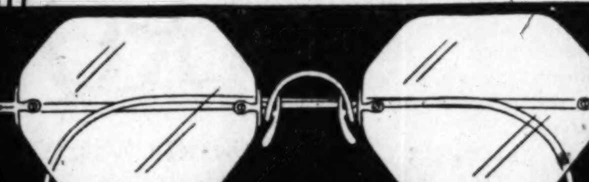

ROSIN
Eyeglasses of Distinction
187 North State Street
Glasses are fitted by experts. Examinations without charge or obligation.
Open till 9 p. m.

Let us *prove* Durant Superiority —WE CAN!

There has been a lot of talk about "challenges," "comparisons" and what not in automobiles. We simply want to say that we KNOW that the new Durant is absolutely superior to competition in

APPEARANCE
PERFORMANCE
COMFORT
VALUE

The easiest steering and easiest riding car in its class! More than mile-a-minute speed, mile after mile and hour after hour. Exceptional good looks. Unusually wide doors and seats. Ample head-space and leg-room. Long life and remarkable economy make the new Durant the year's sensation for all-around value.

Come in and take a drive yourself. This is "Show Me Month"!

Passenger cars, 3 speeds and 4 speeds, $785 and up—Durant-Built Rugby Trucks, $775 and up, at factory, Lansing, Michigan

DURANT
A GOOD CAR
Some excellent dealer opportunities. Apply now.
L. MARKLE CO., Distributor
Sales and Service—2309 S. Michigan Ave. Calumet 3015

NORTH SIDE
RAVENSWOOD MOTOR CO.
5512 N. Western Ave.
MADISON GARAGE & MOTOR SALES
620 Madison St., Evanston, Ill.
NORTHWEST
MANSFIELD MOTOR SALES
2554 Milwaukee Ave.
TAFEL MOTOR SALES
4155 Milwaukee Ave.
WEST SIDE
KEELER MOTOR SALES
4146 W. 26th St.
MORLEY & MEEKS
211 S. Kedzie Ave.
SCHAEFFER AUTO SALES
3549 W. 22nd St.

WEST SIDE—Cont.
SPAULDING SALES & SERVICE
2551 S. Spaulding Ave.
STEWART PHILBIN MOTOR SALES
4550 Washington Blvd.
THREE STAR AUTO SALES
3350 W. Chicago Ave.
BERWYN AUTO CO.
Windsor and East Aves., Berwyn, Ill.
ZELENT AUTO SERVICE
4346 Prescott Ave., Lyons, Ill.
RENNIE MOTOR SALES
710 Madison St., Oak Park, Ill.
SOUTH SIDE
ALFORD MOTOR SALES
7440 Stony Island Ave.
AMBROZ MOTOR SALES
3236 W. 63rd St.

SOUTH SIDE—Cont.
CAMPBELL MOTOR SALES
632-38 E. 71st St.
JACKSONVILLE AUTO SALES
1422 E. 67th St.
GOUWENS MOTOR SALES
11834 S. Michigan Ave.
MIDWAY-DREXEL AUTO SALES
6041-49 Cottage Grove Ave.
S & S MOTOR SALES
6424-26 S. Western Ave.
OUT OF TOWN
SPRINKEL BROS.
Aurora, Ill.
HIGHWAY GARAGE
2626 Chicago Rd., Chicago Heights, Ill.
ZAESKE GARAGE & MOTOR SALES
175 2nd St., Dundee, Ill.

OUT OF TOWN—Cont.
CORNWALL MOTOR CO.
259 Grove St., Elgin, Ill.
PROGRESS MOTORS, INC.
657 Washington St., Gary, Ind.
HAMPSHIRE GARAGE
Hampshire, Ill.
AUTO SALES & SERVICE
15321-23 Broadway, Harvey, Ill.
R. W. COCKLE MOTOR SALES
657 Cass St., Joliet, Ill.
R. W. COCKLE MOTOR SALES
Manhattan, Ill.
KREIS BROS.
Midlothian, Ill.
EDISON SQUARE MOTOR CO.
1111 Washington St., Waukegan, Ill.
WHISTON MOTOR CO.
Woodstock, Ill.

Durant Motor Sales Corporation District Office—2309 So. Michigan Ave.

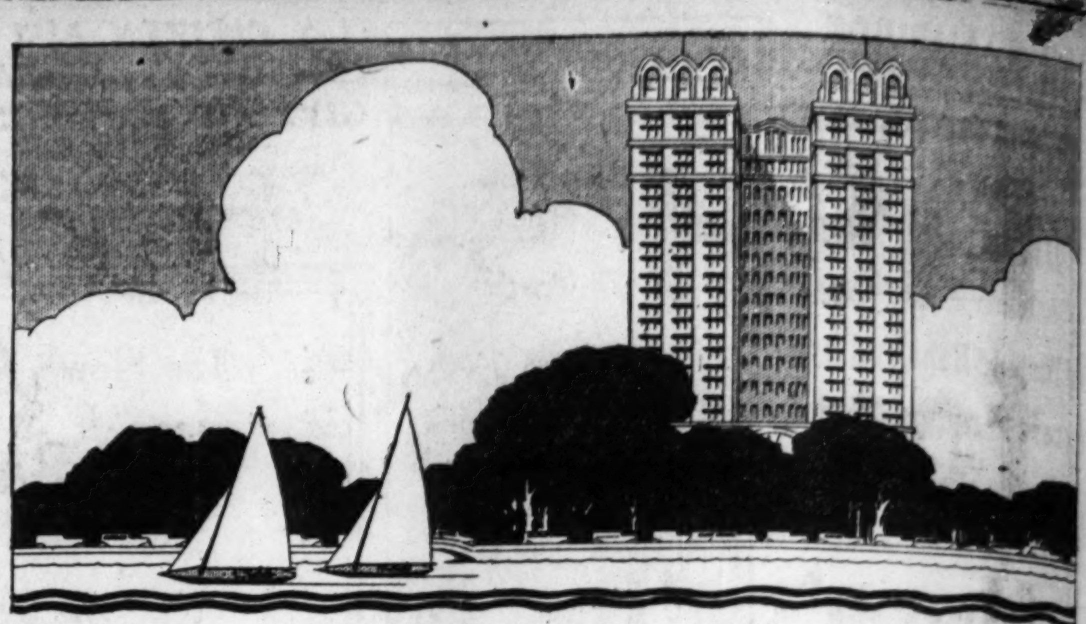

LOOK OUT OF YOUR WINDOW FROM THE BELDEN»STRATFORD

An inspiring panorama greets you . . . Lincoln Park and the Lake! A permanently unobstructed view . . . a "front yard" more beautiful than any other Chicago location boasts. A safe, delightful garden spot . . . where your children play happily all day long. Where unhindered sunlight streams into your perfectly appointed apartments. Where a trained hotel staff anticipates your every wish. Where living in carefree contentment in a hotel-home of true distinction has invited a noteworthy clientele. Suites and apartments to meet every requirement! 2300 *Lincoln Park West. Edward Smith, Manager.*

WEBSTER HOTEL

Unusually large and beautifully appointed single rooms and suites . . . providing the ultimate in living comfort for those who seek a fine hotel-home at moderate rates. Single rooms from $70 per month . . . suites from $140 per month. An inviting restaurant with a la carte or table d'hote service. *2150 Lincoln Park West. G. W. Claussen, Manager.*

PARKWAY HOTEL

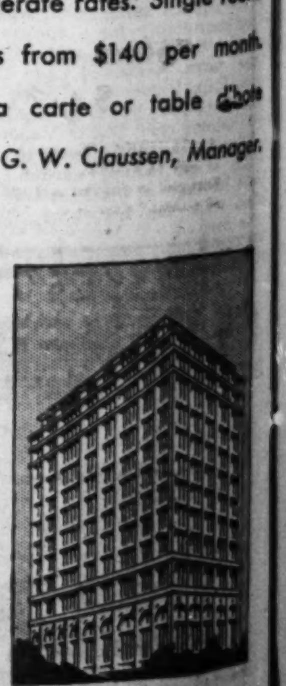

Here are rooms and suites that measure to modern standards, yet with rentals surprisingly low. Single rooms from $65 per month, suites from $125 per month. The Webster and The Parkway also face Lincoln Park . . . with all its recreational facilities (golf, tennis, boating, horseback riding, etc.) at your door. *2100 Lincoln Park West. J. S. Niles, Manager.*

Splendid facilities for large or small private parties
Catering under direction of Arnold Shircliffe

FRED M. CROSBY, GENERAL MANAGER

FI
fo
Her
fur

THE L.
larges
as the Am
five milli
tion make
means gre
chase is to
can be pu
duction c
—and low
We show
sensational
tory cont
There are
ful bargai
—tomorro
considerin
a single p
fit—by a
SAVE!

Save

DEMONSTRA
quality can
complete with "S
all-cotton mattre
see this remark

"Simm
$4

A GENUINE "S
only $4.87! Ha
Enameled in popula
all standard sizes a

$3.9
VELOUR uphols
with nicely
finished in walnut
for $7.35, at about

FISH'S—the STORE THAT BUYS for LESS—AND SELLS FOR LESS!

Here's the New Idea that LOWERS furniture PRICES

The A·F·A CONTROLLED FACTORY PLAN

THE L. Fish Furniture Company, together with some of the country's largest retail furniture stores, have formed an organization known as the American Furniture Associates, with resources in excess of twenty-five million dollars. The tremendous buying power of this organization makes it possible to control entire factory productions, which in turn means greater savings and, therefore, lower prices for you! No purchase is too large for the A. F. A. Naturally, complete factory outputs can be purchased much cheaper than small quantities. Excessive production costs, jobbers' commissions and selling expense are eliminated—and lower prices are made possible.

We show here just a few of the many sensational values which the A. F. A. factory controlled plan brings to you. There are hundreds of equally wonderful bargains on display at all our stores—tomorrow and every day. If you are considering the purchase of furniture—a single piece or a complete home outfit—by all means come to Fish's and SAVE!

Trade In Your Old Furniture!

WE will gladly give you a liberal allowance for any furniture or rugs you wish to dispose of, on the purchase of any new pieces you may desire. Phone our nearest store for an appraiser to call at your home.

All Our Stores, Including Loop Store, Open Monday and Tuesday Nights Till 10

"Karpen" 2-Pc. Mohair Suite

All Hair-Filled—$195.00 Value!

$10.00 Cash **$149.75** *Liberal Terms*

PROVING conclusively that Fish's buys for less and sells for less! This 2-piece "Karpen" creation, ALL HAIR FILLED, regular $195.00 value—for only $149.75! Hand-tailored in mothproof, lustrous mohair, in the season's newest and most desirable shades. The soft, spring-filled cushions are smartly reversed in imported linen frieze. The chair is of the big, lounging style that you will love to relax in. The last word in style, quality, comfort—and VALUE!

2-Piece Suite of Lasting Comfort and Rare Value

$75.00

Only $5.00 Cash!

THIS is positively the lowest price ever quoted for a 2-piece living room suite of this quality! Made especially for the A. F. A. by a famous manufacturer, with the comfort and style of much higher priced suites. Splendidly upholstered in fine jacquard velour, with reversible cushions. We advise you to shop early for this bargain!

Lovely New Style Mohair Suite

Save $70.00!

$195

Only $15.00 Cash!

LUSTROUS mohair, tailored with infinite skill, and new style 3-part backs as comfortable as three separate overstuffed chairs, feature this distinctive 2-piece suite—an exclusive A. F. A. purchase from the "Master-Built" factories! Lovely moquette reversible cushions to harmonize. Button-tufted serpentine fronts. Our usual $265.00 value!

Save Nearly $30 on This 3-Piece Suite

$5.00 Cash **$79.85** *$109.50 Value*

A SAVING made possible by A. F. A. Factory Control! This regular $109.50 bedroom suite costs you only $79.85 at Fish's! Fine walnut veneer construction, enhanced by artistic overlays. Consists of bed, chest and your choice of the dresser or vanity. A bargain!

Bargain in a Custom Built 3-Pc. Suite

$10.00 Cash **$168.00** *$225.00 Value*

AMPLE proof of A. F. A. savings! Regular $225.00 bedroom suite, custom made in every detail. Beautiful walnut veneers and superfine workmanship give this splendid suite the rich appearance that distinguishes quality furniture. Three pieces—elegant bed, new style chest and choice of extra dresser or vanity. Save $57.00.

7-Pc. Dining Suite in Queen Anne Style

$5.00 Cash **$75.00** *$109.50 Values*

THE graceful line of Queen Anne period lends its charm to this beautiful 7-piece suite, fashioned of walnut veneers over selected cabinet woods. Consists of the table, 5 side chairs and an armchair with comfortably upholstered seats. Save $34.50.

5-Piece Solid Oak Dinette Set for 8

$24.67

$1.00 Cash—75c Weekly

CHICAGO'S greatest dinette bargain! Smart 5-piece set of solid oak, finished in heatproof lacquer. Extension table has two extra leaves. Also four comfortable chairs to match.

Save on Beds and Bedding

"Simmons" Complete Bed Outfit

"Simmons" Bed, Coil Spring and All-Cotton Mattress!

$1.00 Cash **$19.95** *50c Weekly*

Usual $32.50 Value!

DEMONSTRATING what A. F. A. buying power and "Simmons" quality can do! "Simmons" paneled bed in beautiful walnut finish, complete with "Simmons" rust-proof coil spring and genuine "Simmons" all-cotton mattress. Available in all the standard sizes. By all means see this remarkable value!

"Simmons" Bed

$4.87

A GENUINE "Simmons" steel bed for only $4.87! Has 2-inch continuous posts. Enameled in popular walnut. May be had in all standard sizes at this low price!

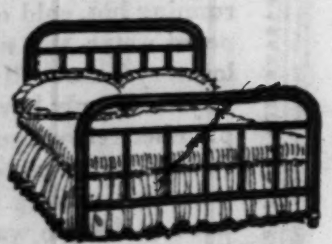

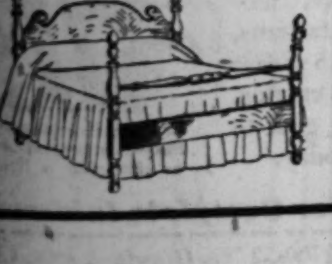

Four-Poster Bed

$15.00

QUAINT 4-poster bed, very much in vogue today! Comes in beautiful mahogany or walnut veneers, in twin or full sizes. Shapely turned spindles. At a substantial saving!

Atwater Kent

8-Tube Screen-Grid Radio with Dynamic Speaker

$109.00 Less Tubes

Only $10.00 Cash!

ATWATER KENT, latest screen grid model, in a beautiful walnut veneer cabinet with sliding doors! New improved electro-dynamic speaker. You pay only $10.00 down and no extra deposit on the tubes at Fish's! See it at our nearest store!

Coil Spring Day Bed

FAMOUS "Englander" double daybed with full coil spring construction. Opens into a full size bed. Walnut finish, with decorated panels. Including a heavy, cretonne covered mattress. For **$24.98**

Pay Only 50c Weekly

All-Steel Refrigerator

$22.45

$1.00 Cash—50c Weekly

ALL-STEEL refrigerator in gleaming white Duco enamel! Sanitary white enamel interiors. Airtight, ice-saving insulation. A timely bargain that will save you money!

Lovely 100-Piece Dinner Set—Special for Easter

$1.00 Cash **$16.98** *50c Weekly*

COMPLETE service for 12 persons greatly reduced as a result of a sensational purchase! Lustrous white semi-porcelain, decorated with floral sprays in natural colors, attractively striped. Save one-third!

Great Sale 9x12 Plush Axminster Rugs

$1.00 Cash **$32.00** *75c Weekly*

A SPECIAL purchase of beautiful new Axminster rugs of durable quality, in latest patterns for spring! Room size, with high, firm pile. You will be surprised at the marvelous values!

Many Other Wonderful Rug Values!

$4.67

SOLID walnut end table, beautifully carved by hand! At $4.67 no home can afford to be without this lovely piece. $10 value. An A. F. A. triumph!

$5.95

THIS $11.50 phone set at about HALF PRICE. Strongly made of genuine walnut veneers and selected gumwood. Chair slides under table and out of the way.

Loop Store, 208-212 S. Wabash Ave.—Just South of Adams

1906-1908 Wabash Ave. *Near 20th Street*

1901-1911 State St. *Near 20th Street*

822-824 W. 63d St. *N. E. Corner Green*

L. FISH FURNITURE Co. EST. 1858

3036-3038 Lincoln Ave. *Between Southport and Barry*

2656-2658 W. North Ave. *N. E. Corner Washtenaw*

654-656 W. North Ave. *N. E. Corner Orchard*

All Our Stores Open Monday, Tuesday, Thursday and Saturday Nights

$3.98

VELOUR upholstered radio bench with nicely designed frame, finished in walnut. Made to sell for $7.85, at about HALF PRICE.

$7.98

THINK of buying an attractively upholstered pull-up chair, with a button-tufted sag seat, for only $7.98! A. F. A. special!

$16.50

FAMOUS "Lloyd" loom-woven baby carriage, comfortably upholstered and attractively enameled! Rubber-tired wire wheels. A substantial saving!

$4.98

NEW style kitchen table with PORCELAIN TOP and drop sides! Sanitary green enamel finish. Top measures 40x24 inches with leaves down.

$48.50

Only $1.00 Weekly

PORCELAIN gas range in green and ivory or gray and white. Concealed manifold and handy service drawer. Amazing bargain!

$6.98

CHEST of drawers, rigidly constructed and nicely finished in walnut. Roomy, easy sliding drawers provide plenty of storage space. A saving!

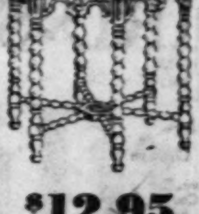

$12.95

$1.00 Cash—50c Weekly

AT this special price every one can own a beautiful occasional table! Richly figured walnut veneer top, gracefully turned legs.

$24.50

$1.00 Cash—50c Weekly

LARGE, comfortable Coxwell chair with loose cushion seat, beautifully upholstered. Restful coil spring construction.

$17.69

$1.00 Cash—50c Weekly

WALNUT finish chifforobe with spacious wardrobe and 6 deep drawers. Sliding coat rack. Space for hats behind mirror.

$37.50

$3.00 Cash—$1.00 Weekly

SECRETARY DESK of richly shaded mahogany veneers and selected woods — worth $49.50! A useful piece, very attractive, and deeply reduced in price!

SENATOR SAYS EVERY U. S. TOWN HAS ITS LIQUOR

Ready to Prove It by a Purchase.

(Continued from first page.)

spending over twice as much for alcoholic beverages as it did before national prohibition.

Capital Drunkenness Gains.

"In Washington, presumably an ideal city for the honest and effective enforcement of the national prohibition law, because its government is under the direct control of a congress presumably dry, there has been an increase since national prohibition of 500 per cent annually in arrests of minors for drunkenness.

"In the Detroit area the graft paid to enforcement officers by booze runners has been shown to be 29½ cents on a case of beer and $1.11 on a case of whisky. Lump sums are paid for 'free nights' on the river. These figures are not hearsay. They came out in the course of the investigation made by United States District Attorney Watkins. He also discovered that, while the standing enforcement personnel in Detroit numbers 129 men, there were 175 dismissals in a year, a turnover of about 150 per cent."

How to Correct Chaos.

Senator Tydings' recommendations for the correction of the chaos and corruption which his studies have uncovered include:

"1. The instrumenting of public opinion, be it wet or dry, by the election of honest, courageous wet or dry congressmen.

"2. Firm control and thorough investigation of the prohibition enforcement personnel, to the end that there shall be correction of conditions so chaotic that they permit a person named Griffin—who is 'credited' with five killings in the prohibition departments records—to be identified in those records sometimes as 'G. J. Griffin,' sometimes as 'George Griffin,' sometimes as 'Officer Griffin,' and sometimes as a man named 'Griffin.'"

"3. Repeal of all old state laws legalizing the saloon as a preliminary to repeal of the eighteenth amendment, thus preventing the automatic return of the saloon the morning after the eighteenth amendment is repealed."

His Career Remarkable.

Senator Tydings' career has been remarkable. In 1916, at the age of twenty-six, he became a member of the Maryland house of delegates. At thirty he was speaker of the house. At thirty-three he was elected to the

FOR DRY REPEAL

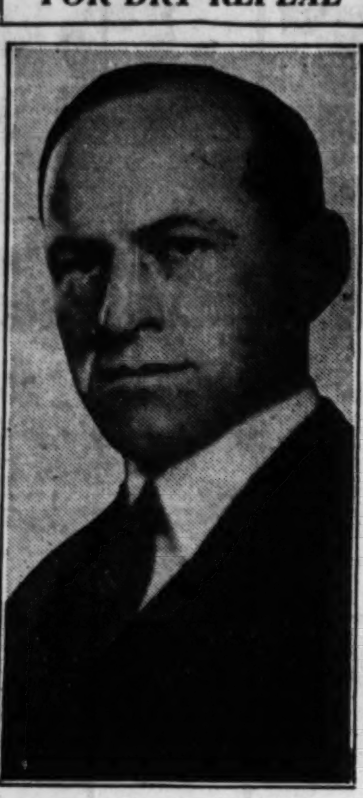

(Copyright: Harris & Ewing Photo.)
SENATOR M. E. TYDINGS.

sixty-eighth congress and two years later to the sixty-ninth. At thirty-six he was elected to the United States senate by 55,000 plurality in a state which, two years later, was to retire the veteran senator, William Cabell Bruce, also a Democrat, by more than 40,000 plurality.

And he went into the world war an enlisted man and came out a lieutenant colonel.

He is long, lean, rangey, abrupt in speech and step, terribly specific, a master of the withering oratory, not of rhetoric, but of facts, and a brisk performer in epigram—as when, a few days ago, he delighted his colleagues with an offhand definition of parity.

"Parity," he said, "is finding a yard stick by which to measure both potatoes and calico."

He has never pussyfooted on prohibition. From the first his constituents knew where he stood, for in 1920, when he was speaker of the house of delegates, he, with the support of Gov. Ritchie, left the chair to oppose on the floor an enforcement act for Maryland, which it never has had.

"I believed then as I do now," he said, "that in a country as large as ours, with its different racial characteristics, different national origins, and great diversification, local self-government in all matters not essentially national is imperative to obtain a modicum of contentment."

The colonel is of the old stock. For a century and a half his family has been settled in and around Havre de Grace. From Baltimore to Philadelphia the story of how his great great grandfather, John O'Neill, in the war of 1812, blazed away singlehanded against a British frigrate, is a classic. It was Admiral Cockburn's flagship, which was sailing up the Chesapeake with the intention of landing a force that should move north and burn Philadelphia.

John O'Neill said he would see about that, and he manned a shore battery with citizens of Havre de Grace. The frigate's guns replied. O'Neill's command fled, he remaining to work a cannon alone until its recoil crippled his legs. Then he seized muskets, and with muskets he still was blazing away when Cockburn's landing party took him.

That One Man Resistance.

That one man resistance, like Millard Tydings' one man prohibition investigation, had an enormous moral effect and the citizens of Philadelphia commemorated it by presenting O'Neill with a sword which now is the premier treasure of a private collection in that city.

The British admiral, too, knew a hero when he saw him, and he gave O'Neill's daughter, Matilda, his snuff box when she was leaving the flagship, whither she had gone to plead for her father's life. And that snuff box you may see today in a Baltimore museum.

In the manner of his great-great-grandfather, Senator Tydings blazed away at bogus prohibition. For four close-packed hours he fired volley after volley of facts, answering with tabulations, photostats, graphs and analyses my questions on all angles of prohibition.

"Here," he said, "are facts, facts, facts versus oratory, speculation, and hysterics. I did not assemble them to sustain a point of view. I asembled them to instruct myself. They have come from all sources.

"These are specimen facts with which I have been living for seven weeks:

"Our federal prison population shows an increase of six thousand this year over last, and Attorney General Mitchell is my authority for the statement that practically all of the increase is due to violations of the prohibition law.

"Government statistics show that arrests for drunkenness, which were steadily decreasing before national prohibition, have steadily increased since national prohibition, until now we are nearly back to the highest pre-war rate.

"Even in the national capital, where congress is directly responsible for law observance, arrests for drunkenness of persons under twenty-one years of age are five hundred per cent more annually for the period following national prohibition than for the period preceding it.

"In states where statistics are available, arrests of drunken drivers of automobiles, per 10,000 vehicles in operation, are now nearly 300 per cent more than in the years prior to national prohibition.

"The consumption of alcohol throughout the nation has not decreased. Government statistics based on department of agriculture reports show that we are producing 50 per cent more hops than were produced in 1918.

"We are producing twice as many pounds of grapes as in 1921.

"Corn sugar production has increased 600 per cent since national prohibition was adopted.

Michigan and Beer Making.

"Michigan alone is collecting $1,200,000 annually in taxes on the ingredients which go into beer making.

"The seizure of grain mash, according to the prohibition commissioner's reports, increased over 300 per cent between 1923, when it was 8,000,000 gallons, and 1928, when it was 26,594,000 gallons. The same reports show that enough industrial alcohol is being diverted to make between 26,000,000 and 30,000,000 gallons of synthetic gin, whisky, and cordials.

"Molasses consumption is increasing faster than our population is.

"All those figures on the abnormal increase in the production of ingredients used in the manufacture of alcoholic beverages have nothing to do with the amount of alcoholic beverages brought in by smugglers. They apply solely to our current native production of such beverages.

Spend Four Billions for Drink.

"To sum up the significance of these figures the case is this:

"Before prohibition we spent one billion four hundred million dollars annually for alcoholic beverages. Basing the estimate on the present volume of our native production of alcohol producing grains, saccharines and grapes we now are spending over twice as much—at conservative bootleg prices—as was spent before national prohibition.

"Meanwhile, the government is losing four hundred millions annually in taxes which once came in from alcoholic beverages, and is spending 25 millions annually to enforce prohibition, to pay for the new courts which prohibition has made necessary, to maintain the coast guard anti-smuggling personnel, and to take care of the 24,000 prohibition violators who are in federal penitentiaries."

On the corruption of officialdom, municipal, state, and national, which prohibition, he believes, has engendered, Senator Tydings has volumes of notes, the high spots of which he sketched thus:

"Grand jury reports and United States attorney reports for cities large and small uncover an era of corruption and crime unparalleled in American history. Discovery of wholesale bribery to permit violation of the national prohibition law brought indictment and removal from office of public officials in St. Louis—I am going to give you specimen places at random from my abundant notes—Miami, Fayettesville, N. C.; McHenry county, Ill.; Fort Lauderdale, Fla.; Morris county, N. J.; New York City, Philadelphia, Buffalo, South Jacksonville, Fla.; Chicago, Denver, Johnstown, Pa.; Edgewater, N. J.; Monessen, Pa.; Newark, N. J., and scores of other places.

"The guilty men included district attorneys, postmasters, state treasurers, mayors, fire department chiefs, county prosecutors, deputy administrators of prohibition, and sheriffs."

Figures on Killings.

On corruption in and killings by the prohibition enforcement force, Senator Tydings' memoranda are appalling.

"The federal prohibition force," he said, "numbers three thousand persons. To keep it up to that number some 12,000 persons have been hired and fired—a turnover of 400 per cent in ten years. Fifty per cent of the force have been discharged for discovered corruption and some of the guilty men were sent to jail.

"Since prohibition was adopted 1,365 persons have been killed by firearms in attempted enforcement. This is twice the number of those killed in battle and dying of wounds in our war with Spain, and nearly 2 per cent of all the American soldiers killed in action or dying of wounds in the world war.

"Many of these prohibition killings have been termed accidents and no violation of any law was shown.

"Now here is the damning calculation: For every prohibition agent disciplined for corruption one person has been killed. That is the ratio. The conclusion is unescapable that innocent persons as well as violators have been killed by agents later discovered to be crooks and discharged from the service."

U. S. Takes Step Backward.

The senator was interesting in his comment on the proof which his tabulations give that temperance conditions were improving in this country between the years 1910 and 1920.

"The reason for that improvement," he said, "was that the communities were solving the temperance problem—solving it gradually, thoughtfully, and successfully. Then, in 1920, the whole thing was snatched away from them and they felt they had nothing more to think about along those lines. 'The federal government,' they said, 'will solve the problem for us.' And it did—backward.

"That backward 'solving'—backward morally, economically, and constitutionally—of a problem which demanded the best thought of forward looking men, has brought us close to what is the most alarming prospect which this whole chaotic situation presents.

"I mean the prospect of a breakdown of our system of representative government.

Prohibition Greatest Issue.

"Prohibition is one of the greatest issues which this country has ever had to face.

"And yet there are scores of representatives in congress whose position on any phase of this question is unknown.

"There are millions of sincere drys and sincere wets, but to a deplorable extent both wets and drys are the victims of insincere representatives—the wets victims of representatives who know that modification of the Volstead act would be salutary, but who vote dry, and the drys victims of representatives whose personal habits set a doubtful example because they do not harmonize with their public declarations and their voting.

Dozen States Vote Wet.

"A dozen states have registered opposition to national prohibition in state-wide referenda. Yet that sentiment is never registered in congress.

"New York voted three to one for modification, Illinois, three to two, and Wisconsin, two to one. Montana voted to repeal its state enforcement act. Nevada by a vote of three to one condemned national prohibition. California nearly voted to repeal its state enforcement act. North Dakota voted nearly evenly for repeal of its state enforcement act. Massachusetts voted two to one to request congress to repeal the 18th amendment. Wisconsin voted two to one to repeal its state enforcement act and to permit beer.

"But in the face of such expressions—and of others equally significant—there are hundreds of congressmen who never mention prohibition in a public utterance. Why not—in a democratic government?"

Constitutional Government.

"What, then, senator, are the feasible immediate steps which can be taken to clear the situation, restore constitutional government, and help the cause of temperance?"

"Before a program can be projected in congress," he replied, "the sentiment of the people who have expressed themselves in referenda must be instrumented so that their national representatives will respond to their expressed views.

"So, first of all, public sentiment, wet or dry, must be crystalized in the form of wet or dry congressmen.

"Secondly, assemble all facts—not oratory or vituperation—on the advantages and the evils of Volsteadism for presentation to these representatives and to the people at large.

"Thirdly: Accurately register public sentiment on all the remedies that may be proposed for the correction of the present distracting conditions.

"It may be that the remedy selected will be more of what we have been having—that is to say, more effort for genuine enforcement. Or it may be that the people will demand modification of the Volstead act to permit the sale of beer only, or beer and wine, or beer, wine, and whisky, but the last named under more stringent conditions than those applying to beer and wine, or they may turn the whole question back to the states to be settled in accordance with local conditions by complete repeal of the eighteenth amendment, thus permitting a state to be dry or partly dry as local sentiment may demand.

"To me the last mentioned solution seems both practical and just."

DEFECTIVE SPEECH CORRECTED

By the successful methods practiced in the Famous Vienna University Clinic.

The remedy lies entirely in the educational development and training of the muscular vocal apparatus. No operations—no medicine.

Stuttering
Stammering
(Lisping and the Like)
Incomprehensible speech from operation for Cleft Palate or due to deafness.
Children who do not speak.
High-pitched voices lowered.
Weak voices strengthened.
Lost voices restored.

Consultation Free
The VIENNA School for Speech Defects
B. LEWIS, *Director*
Suite 1013, De Paul Bldg., 64 E. Lake St. Telephone Central 3353
Send for Free Booklet

POSITIVELY THE LOWEST PRICES IN YEARS!

COAL

MONDAY ONLY!

Chicago's Largest Independent Coal Merchants Established 1872

HOME OWNERS: Here's the Answer to Your Fuel Problems.
What Approximately 28,000 Cash Customers Mean to You.
Lowest Prices Plus Quality and Service.

THEY SAVED OVER $350,000 DURING THE YEAR OF 1929 buying their coal from ALWART.

Always Dependable Quality Independently Priced and Correctly Weighed

POCAHONTAS

Mine Run **$6.25** Per Ton

The above prices on orders for Fifty Tons or more for immediate delivery to one or more buildings in 10-ton loads.

10-ton load..$6.50 per ton
5 to 10 tons.. 6.75 per ton
2 to 5 tons... 7.00 per ton

POCAHONTAS

Lump or Egg
The Very Best Quality Coal For Furnaces, Steam, Hot Water Boilers and Stoves

10-Ton Load..$8.00 Per Ton
(Loaded from Cars)
5 to 10 Tons..$9.00 Per Ton
2 to 5 Tons.. 9.50 Per Ton
Range .... 9.00 Per Ton
Small Nut..... 7.50 Per Ton
CLEAN COAL

ANOTHER REDUCTION
SOLVAY **COKE** KOPPER'S
$11.00 PER TON
STOVE OR NUT
YOU SAVE $3.50 ON TWO TONS OR MORE

SUPERIOR ANTHRACITE
From Virginia
Egg ....$12.50 Per Ton
Chestnut .... 13.50 Per Ton
No. 2 Chestnut......... 8.50 Per Ton

ECONOMY EGG AND NUT
Best Quality So. Illinois, So. Indiana and Kentucky Coal
Egg, 6x3"....$6.50 Per Ton
Nut, 3x2".... 6.25 Per Ton
(Two Tons or More)

The above prices are for deliveries north of 22nd St. Trifle higher for 10-ton loads south to 55th St.

ALWART BROS. COAL CO
(of Delaware)
PHONE BRUNSWICK 4200
15 Phones—No Waiting
T-4-13-30

QUALITY · IS · THE · BEST · POLICY

GRAHAM PRESENTS

The Only Car at its Price that Brings You All These Quality-and-Value Features

Four wide doors

115-inch wheelbase

6 cylinders, 66 horsepower
Cylinders 3⅛ x 4½—207 cubic inches displacement

7-bearing crankshaft, 81.4 square inches of main-bearing area

Adjustable seats
Adjustable foot pedals with rubber pads

Internal hydraulic brakes with extra large 12-inch drums; separate emergency braking system

Cam and lever steering gear

Generator and water pump drive by chain

Sturdy Graham-built body
Broadcloth Upholstery

Treadle type accelerator

This Powerful Evidence of Greater Value-Giving

The New Graham Six Four-door Town Sedan incorporates features of convenience, engineering and construction which designate it as the greatest value in motor car history. Throughout the entire Graham line of sixes and eights, you see with your own eyes that these cars lead by long odds in value-giving—the culmination of the Grahams' three-year program of building and preparation

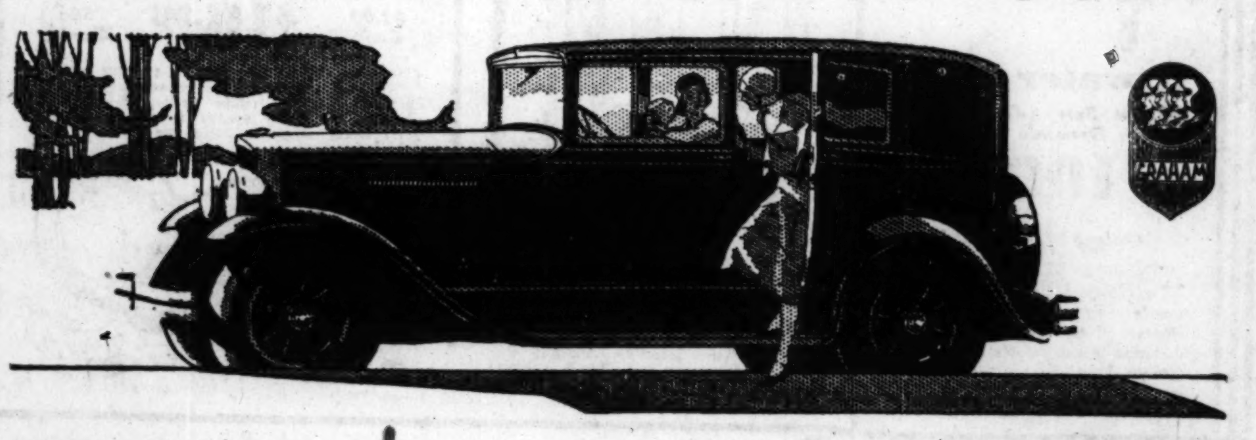

The only car that brings you all these important features at a list price of **$845** Price at factory

More than this, Graham provides this car—and every other Graham model—with the security and protection of shatter-proof safety plate glass *throughout, at the lowest additional cost ever placed on such equipment*

142

Graham Standard Six Universal Six-window Sedan, $895

Standard and Special Sixes, $845 up. Standard and Special Eights, $1445 up. Prices at factory
Special Sixes and Special Eights equipped with Graham time-proved four-speed transmission

2215-2225 So. Michigan Ave. **BIRD-SYKES COMPANY** Telephone Calumet 6060

NORTH SIDE
Diversey Motors, Inc.
6035 Broadway
Lawrence Ave. Motor Sales
3011 Lawrence Ave., Chicago
Stromberg Bros., Inc.
1522 Lawrence Ave., Chicago

NORTHWEST SIDE
Dickow & Wilhelm Motor Sales
4201-7 Milwaukee Ave.
Pohlman-Corcoran Co.
1801 Humboldt Blvd., Chicago
Royal Auto Sales
1747 Milwaukee Ave., Chicago

WEST SIDE
Walter F. Marggraf
4646 W. Washington Blvd., Chicago
Nejdl Motor Sales
3842-44 Ogden Ave.
Wittenberg Bros.
814-24 S. Crawford Ave.

SOUTH SIDE
Brighton Motor Sales, Inc.
3958-62 Archer Ave.
Dunkley Motors
7436 Stony Island Ave.
Hannion Auto Sales
1414 W. 63rd St., Chicago
Southwest Sales
8536 S. Ashland Ave.
Universal Auto Sales Co.
5001-5 S. Western Ave.
Woodlawn Motor Car Sales Service
6136 Cottage Grove Ave.

SUBURBAN
Anderson Bros. Motor Co.
6539 Ogden Ave., Berwyn, Ill.
Branch-Risch Motors, Inc.
345 Burlington Rd., Riverside, Ill.
C. H. Briggs, Inc.
1109-11 Chicago Ave., Evanston, Ill.
Hanson Motor Co.
555 Chestnut St., Winnetka, Ill.

SUBURBAN—Cont.
Highway Motor Co.
12424 Western Ave., Blue Island, Ill.
Jensen Motor Co.
332 Burlington Ave., La Grange, Ill.
Melms Motor Car Co.
133 Madison St., Oak Park, Ill.
Nodell Motors
5504-06 W. 22d St., Cicero, Ill.

ILLINOIS
Arlington Heights—A. G. Horcher
Aurora—Traub-Foulke Co.
Barrington—Cannon's Auto Sales
Belvidere—Meyer's Garage
Bloomington—C. W. Frey & Son
Canton—Joe Ferrari
Champaign—Adams Motor Co.
Chicago Heights—Friedman Motor Sales
Danville—Charles Myers
Decatur—Dan W. Tait
Dixon—Earl R. Watts
Downers Grove—Burlington Motor Sales
East Moline—Logan Nicholson

ILLINOIS—Cont.
Elgin—Axel W. Moody
Elmhurst—Elmhurst Sales & Service
Fox Lake—Fox Lake Garage
Freeport—Woodward Motor Co.
Galesburg—Martin Motor Co.
Geneva—George E. Meyers
Hampshire—W. C. Voight
Harvard—Fraase Motor Co.
Harvey—Be-De Motor Sales
Herscher—John A. Wagner
Highwood—Cervi Sales & Service
Joliet—Timm Motor Sales
Kankakee—Jeffers & McBroom
Kewanee—Armour Motor Sales
Marengo—Ralph L. Joslyn
Moline—Carleton Motor Co.
Onarga—John Pugh
Ottawa—Imme Motor Sales
Peoria—Landis Motor Co.
Princeton—Kern Motor Co.
Ringwood—W. Hepburn
Rochelle—Dexter-Stocking Co.

ILLINOIS—Cont.
Rockford—Woodward Motor Co.
Rock Island—Carleton Motor Co.
Savanna—Henry Hartman
Sterling—Brown Motor Sales
Streator—Gay Motor Sales
Watseka—Townsend Motor Co.
Waukegan—Kutzler Bros.
C. & T. Auto Sales
Woodstock—D. & R. Motor Sales

INDIANA
Crown Point—Dahlke Motor Supply
Gary—Clary Motor Sales
Hammond—O'Neil Auto Sales
La Porte—Mansfield Motor Co.
Michigan City—Dunes Motor Co.
South Bend—F. L. Mendez
Valparaiso—Progress Motor Sales

IOWA
Cascade—Drew Motor Co.
Clinton—Nick Carstensen
Davenport—Carleton Motor Co.
Dubuque—Myers-Graham Co.

CALL YOUR PLUMBER

HE CAN HELP YOU SELL OR RENT YOUR HOME OR APARTMENT

Your plumber will gladly inspect your property and make a thorough examination of the plumbing without any obligation on your part. If your tub, sink or lavatory are in good condition, but rather out-of-date, he can recommend several styles of new, attractive Chicago Faucets that will brighten up these fixtures without remodeling. Many people are modernizing their plumbing in this quick, convenient and inexpensive way. It helps them rent or sell homes and apartments.

NEW SHOWERS FOR OLD TUBS

Your old bathtub can quickly be modernized with Add-a-Shower. Fits any type of tub and no remodeling or redecorating is necessary. Attaches to or replaces your present bath faucet.

Add-a-Shower

Solid brass throughout—several exclusive features of construction—beautifully finished in nickel or chromium plating. Very reasonably priced. Order an Add-a-Shower from your plumber now and enjoy a new experience—refreshing shower bathing at all times.

BRIGHTEN UP YOUR SINK

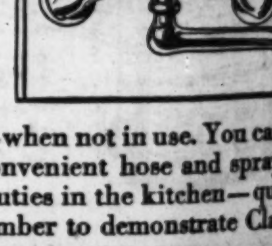

Your old sink will have sparkle and snap—as well as many additional practical features if your present faucets are replaced with one of the 35 styles of Classic Sink Faucets. The single spout allows you to use hot, cold or tempered water—spout swings left or right—out of the way—when not in use. You can also obtain a Classic with a convenient hose and spray—so handy for doing a dozen duties in the kitchen—quickly and cleanly. Ask your plumber to demonstrate Classics.

MODERNIZE YOUR LAVATORY

If you like to wash in running hot, cold or tempered water, this modern lavatory faucet will appeal to you. Simply have your plumber remove your old faucets and replace them with this mixing fixture. No need to disturb water supplies. If you prefer up-to-date, individual hot and cold faucets, you'll find many styles to please you in our new 76-page catalog. Your plumber will be glad to advise you. Call him today.

Chicago Faucets never wear out—are renewed as easily as changing a light bulb

Mail the Coupon for Complete Information

The Chicago Faucet Co., 2700-22 No. Crawford Ave., Chicago
I am interested in (please check) ☐ Add-a-Shower ☐ Classic Sink Faucets ☐ Lavatory Faucets.

Name............
Address............
My plumber is............

CHICAGO FAUCETS

You can start THE CHICAGO TRIBUNE'S "GAME OF COUNTIES" Today!

$5,000.00 IN CASH for best answers!

FOR the benefit of all those who have not yet started this exciting game, the Tribune today reprints the first six Counties which appeared in the DAILY Tribune during the last week. You can start with these. They will count. Just name the Counties represented by these pictures and write the name on the line below each picture. Then get the next picture in Tomorrow's Daily Tribune.

The Names

of the Counties pictured here are in these lists:

ILLINOIS

St. Clair
Peoria
Madison
Sangamon
Kankakee
Winnebago
Will
Cook
Lake
Rock Island

IOWA

Woodbury
Des Moines
Lee
Black Hawk
Pocahontas
Cerro Gordo
Howard
Polk
Clinton

INDIANA

Lake
Allen
Vermilion
Marion
Wabash
St. Joseph
Delaware
Knox
Tippecanoe
Jay

MICHIGAN

Oakland
Kent
Saginaw
Wayne
Genesee
Berrien
Marquette
Allegan
Kalamazoo

WISCONSIN

Marathon
Rock
Fond du Lac
Richland
Milwaukee
Manitowoc
Rusk
Brown
Racine
Dane
Sheboygan
Waukesha

This Picture represents a County in the State of Illinois. Read the clue below the picture. It will help you.

No. 1 Chicago Tribune's "Game of Counties"

Clue: The County whose name is pictured above lies in the northeast section of the State and is bounded on the east by the waters of Lake Michigan. It was organized in 1831 and contains within its boundaries the second largest city in America.

The name of this County is: ____________ (Write name here.)

This Picture represents a County in the State of Wisconsin. Read the clue below the picture. It will help you.

No. 2 Chicago Tribune's "Game of Counties"

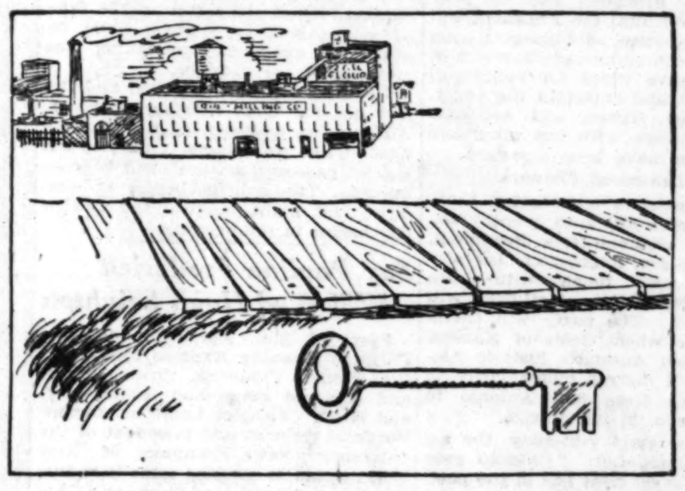

Clue: The County whose name is pictured above is bounded on the east by Lake Michigan. It was created September 6th, 1834 and lies in the southeastern part of the State. Marquette University is located in its county seat.

The name of this County is: ____________ (Write name here.)

This Picture represents a County in the State of Indiana. Read the clue below the picture. It will help you.

No. 3 Chicago Tribune's "Game of Counties"

Clue: The county seat of the County whose name is pictured above is the largest city in the State and in it are located state asylums for the deaf and dumb, the blind and the insane, as well as Butler University. It lies in the central portion of the State.

The name of this County is: ____________ (Write name here.)

This Picture represents a County in the State of Michigan. Read the clue below the picture. It will help you.

No. 4 Chicago Tribune's "Game of Counties"

Clue: The county seat of this County is one place in the United States from which one must travel directly South to reach Canada. In this County is the largest city in the State and the home of the world's richest man.

The name of this County is: ____________ (Write name here.)

This Picture represents a County in the State of Iowa. Read the clue below the picture. It will help you.

No. 5 Chicago Tribune's "Game of Counties"

Clue: The County whose name is pictured above is located in the South central portion of the State. It is drained by the Des Moines, Raccoon and South Skunk Rivers. The county seat contains an important State Building and Drake University is also located there.

The name of this County is: ____________ (Write name here.)

This Picture represents a County in the State of Wisconsin. Read the Clue below the picture. It will help you.

No. 6 Chicago Tribune's "Game of Counties"

Clue: This Southeastern Wisconsin County was organized in 1836. Its county seat, which bears the same name as the County itself, was originally a village called "Port Gilbert," named after Gilbert Knapp. But this was changed later to a name starting with the letter "R." Waukesha County forms a portion of its boundary.

The name of this County is: ____________ (Write name here.)

240 Big Cash Prizes

1st Prize		$1,000.00
2nd Prize		500.00
Next 3 Prizes—	$250.00 each	750.00
Next 5 Prizes—	100.00 each	500.00
Next 10 Prizes—	50.00 each	500.00
Next 20 Prizes—	25.00 each	500.00
Next 50 Prizes—	10.00 each	500.00
Next 150 Prizes—	5.00 each	750.00
240 Prizes Totaling		$5,000.00

FOLLOW THESE RULES

1. Every week-day for 48 consecutive days (not including Sundays) the Chicago Daily Tribune will print a "Game of Counties" picture. Each picture will represent a County in one of these five States: Illinois, Indiana, Iowa, Michigan and Wisconsin. You are invited to name the Counties.
2. The Chicago Tribune will pay $5,000.00 in Cash Prizes to the persons who send in the nearest correctly named and neatest complete set of pictures in accordance with these rules. See prize list at left.

   NOTE:—You do not necessarily have to name each of the 48 pictures correctly to win. The prizes will be paid to the persons whose entries rank highest.
3. This offer is open to everyone—men, women, boys and girls, except employes of the Chicago Tribune and their families. You pay nothing. Just prove your skill.
4. Pictures are to be submitted only in complete sets. Do not send in each picture separately. Hold all pictures until you have the complete set of 48. Then send them to "Counties," Chicago Tribune, Postoffice Box 1539, Chicago, Ill. All entries must be in by midnight 15 days after Picture No. 48 has been printed.
5. Each entry must be sent by First Class Mail, postage prepaid. Entries with insufficient postage will be returned by the Postoffice Department. Contestants may submit as many sets of pictures as they wish, but no contestant will be entitled to more than one prize. Accuracy will count. Neatness will count.
6. You need not buy the Chicago Tribune. You may copy or trace the pictures and send them in. The Chicago Tribune may be examined at any of its offices or at Public Libraries free of charge.
7. Judges will be appointed by the Chicago Tribune. Their decision will be final. In case of ties a duplicate award will be paid to each tying contestant.

Start with the first six pictures reprinted here. It's great fun and you may win one of the 240 big Cash Prizes.

Get Picture No. 7 in Tomorrow's

Chicago Daily Tribune

THE WORLD'S GREATEST NEWSPAPER

Copyright, 1930, Chicago Tribune

WHAT FACE *will you wear under your* NEW SPRING HAT?

SURELY not that last winter's affair—for the fashion proverb "Never wear an old dress with a new hat—you will hate them both"—applies just as truly to faces.

Your new face is waiting for you at Elizabeth Arden's Salon. A fresh, clear sparkling one—exhilaratingly cleared and smoothed and glowing. There is also a new light for your eyes, a ravishing throat, lovely arms—a whole new figure if you happen to want one!

Miss Arden's skillful natural treatments include the whole field of woman's loveliness. Whatever your Spring wardrobe demands of face or figure, she knows what to give—instilling health into flagging cells, stimulating tired nerves, strengthening flabby muscles. A new and natural loveliness can be yours at will.

Simply telephone for an appointment and explain your problems to one of Miss Arden's well trained Assistants. Treatments will be specially planned to produce beautiful results just for you. It's a pleasant process, a soothing one. The surroundings are delightful. And presently you find yourself stepping out into the street with a new zest, a new confidence. You know you look beautiful, and you are glad. A new face—a new figure are yours to command at Miss Arden's Salon!

Please telephone Superior 6952.

Elizabeth Arden's Venetian Toilet Preparations are on sale at the smart shops

ELIZABETH ARDEN

CHICAGO: 70 East Walton Place

NEW YORK · PARIS · LONDON · BERLIN · MADRID · ROME · BIARRITZ · CANNES

© Elizabeth Arden, 1930

The Chicago Tribune Is the World's Greatest Newspaper

CHICAGOANS GO SOUTHWEST ON GOOD WILL TOUR

35 C. A. of C. Delegates to Visit 6 States.

Into the southwest with a trunkful of literature attesting to Chicago's innate good character, thirty-five business leaders left yesterday on the first good will tour through that region since 1911. Col. Robert Isham Randolph, president of the Chicago Association of Commerce, headed the party and will visit fourteen cities in six states during the next two weeks.

From Hot Springs to San Antonio and back through Tulsa and Kansas City the party will uphold Chicago's good name, sow the seed of new business, and combat the propaganda which would picture the city as a nest of gunmen.

Reach Hot Springs Today.

Quartered in a special train of Pullman cars, the delegation left from the Union station over the Chicago and Alton railway at 3 p. m. This morning it arrives in Hot Springs, and on successive days will stop at Little Rock, Shreveport, Beaumont, Houston, Galveston, San Antonio, Waco, Dallas, Fort Worth, Oklahoma City, Tulsa, Wichita, and Kansas City, returning home April 27.

Representatives of utilities, banks, wholesale and retail businesses, hotels, insurance companies, electrical firms, building material concerns, shipping lines, and Chicago's waterway interests, are included in the party. City Treasurer Charles S. Peterson went along to represent the 1933 World's Fair committee.

At lunches and dinners in Hot Springs and Houston, and tours of Tulsa and Wichita, the delegates will act as distributors of Chicago's good will. Luncheon clubs and chambers of commerce have wired for opportunities to greet and entertain the party. In Oklahoma, Texas, and Arkansas special meetings with the governors of the states have been arranged.

See Beaumont Channel.

For the waterways delegates there will be opportunities to inspect the thirty mile channel from Beaumont, Tex., to the sea, making of that city a port in close touch with Latin America. The Oklahoma oil fields will be traversed. The party will travel through the wheat fields of Kansas, will visit San Antonio's historic Alamo, and will digress momentarily to motor south from San Antonio to Nuevo Laredo, in old Mexico.

Before the start yesterday the association announced: "Chicago goes to the southwest as it has in the past, assured in advance of a warm welcome and the further solidification of ideals and relationships."

Jews Begin Observance of Feast of Passover

Cantor Fantor Herschman of New York officiating at Passover feast last evening in home of Joseph Hyman, 3947 West Congress street. The Passover festival lasts for eight days. [TRIBUNE Photo.]

Lasts Eight Days

Sundown last night brought in the annual observance of the feast of the passover, when Jews throughout the world turn their thoughts back to the events leading to their deliverance from Egyptian slavery. The festival lasts eight days, and during the period the faithful abstain from eating leavened bread.

The central theme of the observance is Moses' leading of the Israelites out of Egypt. In Jewish homes, as the festival begins, the father of the family reigns while a younger child repeats the questions concerning the meaning of the occasion.

The first day of the period and the last are the most carefuly observed. All temples and synagogues will be filled with worshipers today, when special passover services will be conducted. The holiday began at sundown last night because the Jewish day begins in the evening.

Say Pauline Frederick Will Wed Hugh Leighton

Portland, Me., April 12.—(AP)—The Portland Evening Express today said that Pauline Frederick, thrice married and divorced stage and screen star, and Hugh Chisholm Leighton, former Portland resident and president of the Interstate News Company of New York, would be married some time this month. Leighton was divorced by his wife, Mrs. Elizabeth Wilcox Leighton, in Paris in 1926.

STUDENT STRIKE AT LINCOLN U. IS GAINING GROUND

Arrest Tennessee College Revolt Leaders.

Harrogate, Tenn., April 12.—(AP)—Arrest of two leaders of a student strike at Lincoln Memorial university followed closely today upon announcement by Judge J. H. S. Morison, acting president of the university, that he had expelled one of the arrested boys and was empowered to "do anything necessary to break this up." The strike admittedly is gaining momentum.

Wholesale suspension of striking students was decided on tonight by Judge Morison "unless they return to classes right away."

Clay McCarroll, Knoxville, president of the student body and leader of the movement, and Ernest Fields, also a student, were arrested late today. McCarroll was expelled this morning and a professor was dismissed.

Student leaders charged he was the fifth to suffer because of sympathy with their efforts to bring about changes in the conduct and administration of the university.

BEG YOUR PARDON

A report on April 7 of the Chicago district school band contest stated that the Catholic school bands held a separate contest because they spend more time rehearsing than those of the public schools. According to Brother H. Basil, president of the Chicago School Band association, the contest was open to all schools. He said the Catholic schools have part time instruction only in band work.

FootTroubles
Cause Bad Health

They affect the body in many different ways. The feet swell, burn, ache, sharp pains under heels, ball of foot becomes sore and feels as if you are walking on marbles; corns, calluses, ingrown nails and bunions; excessive perspiration with offensive odor, overdeveloped ankles and legs, varicose veins; legs cramp, knees stiffen; pains in hips, small of back, shoulders and neck, poor circulation, with a weak and nervous feeling. Most people think they have rheumatism, neuritis, arthritis, or kidney trouble when their troubles are all caused from their feet.

Do not be discouraged. Regardless of what your condition may be or what you have tried, or whom you have consulted, Dr. Pinkston guarantees to relieve all foot troubles and cure nine-tenths of them regardless of the nature or condition of the ailment.

Dr. Pinkston
Foot Specialist
159 North State Street
Suite 1303, Capitol Bldg.
CHICAGO, ILL. Established 1900

SEPARATE [C...] TO TRY CRI[...] ASKED BY [...]

Urges Changes [...] on Crime Pros[...]

Establishment of an [...] criminal court in Cook [...] recommended yesterday [...] cago crime commission in [...] lic, through Col. Henry [...] berlin, director, its fut[...] against crime. At prese[...] inal court is composed [...] pointed from the Superio[...] courts.

A constitutional amen[...] be necessary to establish [...] the report pointed out. [...] innovations in Criminal [...] ure were urged. Amend[...] constitution should provi[...] inal court judges be e[...] hear testimony and disp[...] ments for felony on pleas [...] when defendants waive j[...] commission said.

Unanimous verdicts a[...] should be abolished in al[...] cases, the report recomm[...] fourth recommendation w[...] fect that the office of cor[...] county be abolished and [...] medical examiner substit[...]

Want New Legisl[...]

Convicted criminals sh[...] released on bail, the rep[...] This change could be br[...] by legislative enactment. [...] should be adopted makin[...] to forfeit bail in a felon[...] report stated.

Several other changes [...] were recommended, as fo[...]

1. A change in the statu[...] tion, abolishing the provi[...] probation to defendants c[...] the theft of $200 or more [...] mitting it to those accuse[...] crimes.

2. Alteration of the [...] cerning peremptory challe[...] duction of the permitted [...] jury trials may be acceler[...]

3. Create a state inst[...] necessarily penal but dete[...] feeble-minded persons w[...] criminal tendencies, in [...] with the law adopted in 1[...]

4. Make possession or sa[...] chine gun or bomb to an[...] erly authorized peace offic[...] offense.

On Concealed Weap[...]

The law concerning con[...] pons is in need of much ch[...] report declared. The crim[...] sion would eliminate all the[...] which "serve as loopholes [...] ers who are enabled to ret[...] attorneys," abolishing the r[...] for search warrants.

A vagrancy law should [...] the commission stated, en[...] authorities to rid the street[...] gangsters, bombers, rack[...] pickpockets.

Sharp Quake Cause[...] in Portugal; Damag[...]

[Chicago Tribune Press S[...]

LISBON, Portugal, Apr[...] population of the city o[...] was thrown into a panic [...] the city was shaken for [...] onds by a violent quake a[...] y underground rumbling[...] he force of the quake t[...] one was small.

LABORER SHOT BY W[...]

Manuel Fernandes, 24 years [...] was shot to death last night b[...] 3 years old, a Negress, in th[...] uilding at 1340 Newberry [...] hey had been living together [...] wo years. The woman was [...] axwell street police.

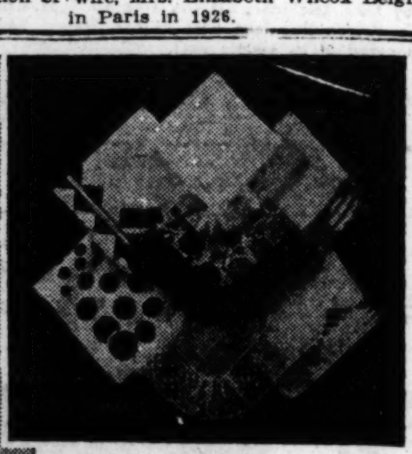

Buy handkerchiefs with what it saves

That's just one suggestion for that $3 you save by using Listerine Tooth Paste. There are many others. Gloves for example. Hosiery for women. Socks for men. Let's stop there. Nobody needs to tell a woman how to spend money.

25¢

Such a gentle, exhilarating dentifrice

—white, dazzling teeth at a saving of $3 a year

UNTIL you have tried Listerine Tooth Paste at 25¢ you will never know how simple and pleasant—and how economical—a dentifrice can be.

Men and women tell us that little brushing is necessary; they say that its action seems almost automatic. Discolorations left by food and tobacco disappear at once. The superfine cleansing and polishing agents reach the crevices between the teeth and dislodge decaying particles of food. To the broad surfaces of the teeth they impart a flashing luster that others envy. And remember, they cleanse safely; being harder than tartar they remove it, and being softer than enamel are harmless to it.

Yet this dentifrice costs you but 25¢ the large tube. And it is made by the makers of Listerine—proof enough for anybody, that its merit is beyond question. Such a paste at such a price is made possible by economical buying power, modern methods of manufacture, and mass production.

More than a million people, having satisfied themselves by actual tests that Listerine Tooth Paste is superior, have discarded costlier dentifrices that accomplish no more. The saving that follows amounts to $3 a year per person. That saving becomes increasingly important when the family is large.

Don't take our word for the merit of Listerine Tooth Paste. Get a tube today at your druggist's and try it for a month. We predict that you will be so satisfied that you will not care to use any other. Lambert Pharmacal Company, St. Louis.

LISTERINE TOOTH PASTE 25¢

JUST TRY IT

Drive an Oldsmobile . . . know its all'round performance . . . take it over your own pet "Proving Ground" . . . test its speed, its power, its acceleration, and handling ease . . . then check the low price at which this spirited performance is available.

Body by Fisher

Ask your Oldsmobile-Viking dealer to give you the famous "11-Test" demonstration that proves Oldsmobile's Balanced Design. The surest way to learn all the facts about a motor car is to drive it yourself. Then you can tell exactly how it suits you. Then you are in a position to compare it with other cars on a price and performance basis.

For this reason, we urge you to come in—to inspect Oldsmobile's many fine features—to drive the car and put it through your own performance tests.

Without changing the tried and proved fundamentals of design which have made this car so dependable and so popular, Oldsmobile offers important improvements which add materially to style, comfort, performance, and value.

These advancements include smarter Fisher Body lines, resulting in longer, lower appearance—increased roominess in interiors—more comfortable seats—greater engine efficiency—more responsive steering—and improved, fully-enclosed four-wheel brakes. Just try Oldsmobile and you'll know why it is gaining in public favor everywhere.

TWO-DOOR SEDAN $895 f.o.b. Lansing, Mich. Spare tire and bumpers extra

Consider the Delivered Price. Consider the delivered price as well as the list price when comparing automobile values. Oldsmobile delivered prices include only reasonable charges for delivery and financing.

OLDSMOBILE

PRODUCT OF GENERAL MOTORS

OLDS MOTOR WORKS

CHICAGO ZONE. WHOLESALE ONLY
2512 SOUTH MICHIGAN AVE. PHONE VICTORY 6800

NORTH
Sheair Motor Sales, 2009 Irving Park Blvd., Wellington 7470
North Town Motor Co., 6250 N. Western Ave., Hollycourt 0400
Diversey Motor Sales, 824-26 Diversey Pkwy., Lake View 0802
Northmere Motor Sales, 3000 Lawrence Ave., Independence 2801
Kaller-Youngquist Motor Sales, 5031 Broadway, Longbeach 4681

WEST
W. F. Whitney, Inc., 5354-60 W. Chicago Ave., Mansfield 8700

WEST—Cont.
Northwest Oldsmobile Sales, 4149 Milwaukee Ave., Palisade 4804
Lindy Auto Sales, Inc., 2335 W. Chicago Ave., Armitage 4563
E. J. Pillinger Motor Co., 4618-26 Washington Blvd., Austin 0635
A. D. Schuller Motor Sales, 4049 Fullerton Ave., Spaulding 6600
Olsen-Grimsell Motor Sales, 2505 Milwaukee Ave., Capitol 3131
Marshall Square Auto Sales, 2641 W. 22nd St., Crawford 4304

SOUTH
P. & B. Motor Sales, 5339-41 S. Ashland Ave., Prospect 7854
Chicago Auto Body & Motor Sales, 5051 S. Western Ave., Prospect 8714-5
May Motor Sales, 6901 Anthony Ave., Vincennes 2162
Woodlawn Oldsmobile Co., 6518 Cottage Grove Ave., Fairfax 1412
Greene Motor Sales, Inc., 6415 S. Western Ave., Prospect 7430
Efting Motor Sales, Inc., 7623-25 S. Halsted St., Radcliffe 8715-6

SOUTH—Cont.
North Roseland Motor Sales, Inc., 10558-60 S. Michigan Ave., Pullman 6259
East Side Garage, 9645 Ewing Ave., Regent 0917

SUBURBAN
Oldsmobile Sales & Service, 190—155th St., Harvey, Ill., Harvey 464
Cooley Bros., Inc., 133-43 Madison St., Oak Park, Ill., Euclid 481; Columbus 9694
Lake Shore Motor Sales, 1010-16 Chicago Ave., Evanston, Ill., University 4100-01

SUBURBAN—Cont.
Cicero Oldsmobile Co., 5230-43 W. 22d St., Cicero, Cicero 1867
Renn Motor Sales, 4125 Joliet Ave., Lyons, Ill., Lyons 7007
A. G. Motor Sales, 1906 Chicago Road, Chicago Heights, Chicago Heights 1497
Falcon Motors, 1823 Ridge Av., Evanston, Ill., University 2127
W. J. Ladendorf, 1626 Rand Rd., Des Plaines, Des Plaines 747
Ward Auto Sales, 12413 Western Ave., Blue Island, Blue Island 1291

ALL YOU PA[...] IS THE BALAN[...] DUE on This $5[...] VICTRO[...] RADIO[...] Combinat[...]

FOR ON[...] $86.[...] COMPLET[...]

Think of it! A saving [...] $400 on this slightly [...] thophonic Victrola [...] tion that cost over $[...] for only $86.67 compl[...] new tubes. New in[...] guarantee. Because t[...] bination has been used [...] we will guarantee it [...] as if it were brand new [...] again will you have a[...] tunity to purchase a[...] instrument at such a l[...]

Terms As Low as $2[...] OPEN EVEN[...]

WURLITZ[...] 329 So. Wab[...]

SEPARATE COURT TO TRY CRIMINAL ASKED BY BOARD

Urges Changes in Laws on Crime Prosecution.

Establishment of an independent criminal court in Cook county was recommended yesterday by the Chicago crime commission in making public, through Col. Henry Barrett Chamberlin, director, its future program against crime. At present the Criminal court is composed of judges appointed from the Superior and Circuit courts.

A constitutional amendment would be necessary to establish such a court, the report pointed out. Several other innovations in Criminal court procedure were urged. Amendments to the constitution should provide that Criminal court judges be empowered to hear testimony and dispose of indictments for felony on pleas of not guilty when defendants waive jury trial, the commission said.

Unanimous verdicts among jurors should be abolished in all but capital cases, the report recommended. The fourth recommendation was to the effect that the office of coroner of Cook county be abolished and the office of medical examiner substituted.

Want New Legislation.

Convicted criminals should not be released on bail, the report asserted. This change could be brought about by legislative enactment. Other laws should be adopted making it a felony to forfeit bail in a felony case, the report stated.

Several other changes in the laws were recommended, as follows:

1. A change in the statute on probation, abolishing the provision denying probation to defendants charged with the theft of $200 or more, while permitting it to those accused of violent crimes.

2. Alteration of the statute concerning peremptory challenges by reduction of the permitted total so that jury trials may be accelerated.

3. Create a state institution, not necessarily penal but detentional, for feeble-minded persons with strong criminal tendencies, in accordance with the law adopted in 1915.

4. Make possession or sale of a machine gun or bomb to any but properly authorized peace officers a penal offense.

On Concealed Weapons.

The law concerning concealed weapons is in need of much changing, the report declared. The crime commission would eliminate all the provisions which "serve as loopholes for offenders who are enabled to retain shrewd attorneys," abolishing the requirement for search warrants.

A vagrancy law should be enacted, the commission stated, enabling the authorities to rid the streets of known gangsters, bombers, racketeers and pickpockets.

Sharp Quake Causes Panic in Portugal; Damage Slight

[Chicago Tribune Press Service.]

LISBON, Portugal, April 12.—The population of the city of Alvallade was thrown into a panic today when the city was shaken for several seconds by a violent quake accompanied by underground rumblings. Despite the force of the quake the damage done was small.

LABORER SHOT BY WOMAN.

Manuel Fernandez, 24 years old, a laborer, was shot to death last night by Della Perez, 31 years old, a Negress, in the hall of the building at 1340 Newberry avenue, where they had been living together for the last two years. The woman was held by the Maxwell street police.

ALL YOU PAY IS THE BALANCE DUE on This $550 VICTROLA RADIOLA Combination

FOR ONLY $86.67 COMPLETE

Think of it! A saving of over $460 on this slightly used Orthophonic Victrola Combination that cost over $550 new, for only $86.67 complete with new tubes. New instrument guarantee. Because this combination has been used so little we will guarantee it the same as if it were brand new. Never again will you have an opportunity to purchase a quality instrument at such a low price.

Terms As Low as $2 Week

OPEN EVENINGS

WURLITZER 329 So. Wabash

Plans Jobless March

WILLIAM Z. FOSTER. [TRIBUNE Photo.]

New York, April 12.—(AP)—Plans for an unemployment demonstration march of "workers" from Chicago to Washington were announced here today by William Z. Foster, communist leader, who is in jail awaiting sentence on a charge of unlawful assembly growing out of the communist demonstration in Union square last month.

The march will start on July 5, Foster said, after "a colossal mass-meeting" in Chicago July 4. More than 100,000 "workers" and members of the communist party will participate in the Chicago July 4 demonstration, he said.

"On the fifth," Foster continued, "10,000 of the delegates meeting in Chicago will begin a march to precipitate the unemployment situation and bring it to a crisis before the fall elections."

Evanston Court Frees Assailant of Alderman

John Kloepfer, 58 years old, 911 Sherman avenue, Evanston, who was arrested last Tuesday on a charge of assaulting Ald. A. J. Smith of the 4th ward, Evanston, was released by Justice of the Peace J. M. Corcoran yesterday after Ald. Smith asked that the charge be dismissed. The alderman said he was standing in front of a polling place asking passersby to vote, but Kloepfer, who is hard of hearing, misunderstood the request and kicked him in the shins and struck him in the jaw.

BRITISH HEAR BAD NEWS TOMORROW; IT'S BUDGET DAY

LONDON, April 12.—[U.P.]—Philip Snowden, chancellor of the exchequer, who has devoted most of his time for weeks to finding the millions of dollars necessary for balancing the 1930 budget, will reveal the Labor government's financial secrets in his budget speech in the house of commons at 4 p. m. Monday.

This budget is awaited with great anxiety by the entire country. A few weeks ago Mr. Snowden publicly hinted at a deficit at the end of the fiscal year, which he blamed on the extravagance of administration of the country's finances by the late Conservative government. Some political quarters estimated the deficit as high as $50,000,000. In addition, the Labor government has pledged itself to more than $100,000,000 in new expenditures, mostly for widows and orphans' pensions and unemployment "doles," and has done so in the face of a steadily falling revenue.

Where will Mr. Snowden find the money to balance his budget? It must come from new forms of taxation. The outlook in England, already the most heavily taxed country in the world, is gloomy.

Estimates for 1930 of the army, navy, air force, civil service, and customs, excise and inland revenue showed a net increase of about $275,000,000.

The total increase in Mr. Snowden's budget over that of 1929 has been estimated at $200,000,000.

SAVE $20

MONDAY—TUESDAY—WEDNESDAY

To celebrate the opening of our new sample room in the Congress Bank Building, we are offering this all-porcelain gas range at a heretofore unheard of price!

GAS RANGES

Here is Chicago's best buy today! Just think—this porcelain lined gas range with all new 1930 improvements, choice of right or left hand ovens, only

$35.50 Delivered

Stoves come in all the popular color combinations to match the interior decorating scheme of your kitchen.

ATTENTION! Apartment Owners.

If you want to replace gas ranges in your apartments, come in—we have a very attractive offer to make you. Now is the time to prepare your apartments for spring renting. You can save by acting quickly.

EUGENE KLEIN & CO.
506 S. Wabash Ave.
Room 316 Congress Bank Bldg.

PARAMOUNT NEVA-SHRINK PROCESS OF DRY CLEANING

Trade Mark Registered

ABSOLUTELY GUARANTEES YOUR GARMENTS Against SHRINKAGE

There Is Still Time to Have Your Garments Cleaned and Pressed Before Easter

A One-Day Dry Cleaning Service Men Will Appreciate

Men's Suits, Topcoats and Overcoats brought in before 10 A. M. will be Dry Cleaned and Pressed and ready for you the same day, if called for.

All Phones NEVADA 6100

Never does a garment shrink if it is Dry Cleaned by the Paramount "NEVA-SHRINK" Process. Ten years of intensive research makes this broad claim possible. We guarantee it unconditionally—without any "Ifs" or "Buts" about it. This applies as well, to your Drapes or Household Accessories. Paramount now eliminates, absolutely, your greatest Dry Cleaning worry. Just call Nevada 6100 or bring or send your garments to our modern, daylight plant. There is no extra charge for this liberal guarantee.

"When Better Dry Cleaning Is Done Paramount Will Do It"

Open Nights Till 9 'oClock

PARAMOUNT CLEANERS & DYERS

1021-33 So. Crawford Ave.
Corner Fillmore Street

Entire contents copyrighted, 1930, by P. C. D. Text and illustrations must not be reproduced without permission.

United Millinery Stores Co.

HATS For Easter Smartness

You want new hats for Easter! Here they are for you in Swiss Hair Braids, Baku Braids, Bangkok Toyos, Perle Hemp, Crochet Visca, Parymar Straws.

The United Millinery Stores are proving to smart Chicago women that they can save money *and not sacrifice style* at our only price of $1.85.

The personal fitting service given you by experienced milliners at United Millinery Stores is *unequalled anywhere in the city.* Individual attention will enable you to find just the hats that suit you best.

All the charming new shades, and every style, including Brim Shapes, Off-the-Face, Close Fitting, Skull Shapes, Turban Styles, Tam Styles, Eyebrow Modes, Trimmed Models.

Visit your nearest United Millinery Store tomorrow . . . *learn for yourself what a difference our expert fitting service makes*—how easy it is to choose beautiful Spring hats that give you authentic style and long wear at the United Millinery Stores.

Stores in the Loop and Throughout Your Neighborhood

15 S. Wabash Ave.	14 W. Washington	33 W. Monroe St.
6336 S. Halsted St.	3504 Roosevelt Rd.	118 W. Marion St., Oak Park
3238 Roosevelt Rd.	11000 S. Michigan Ave.	1236 S. Halsted St.
3804 Roosevelt Rd.	3334 Lawrence Ave.	7824 S. Halsted St.
2309 Madison St.	1800 S. Blue Island Ave.	4714 Sheridan Rd.
3209 North Ave.	6122 W. 22d St.	725 Main St., Evanston
5338 N. Clark St.	4820 Broadway	1549 E. 63d St.
6451 Sheridan Rd.	7851 S. Halsted St.	1270 Milwaukee Ave.
5900 W. North Ave.	4952 W. Chicago Ave.	4035 Madison St.
1025 Argyle St.	3213 W. 63d St.	900 Belmont Ave.

Quality Products That Mean *Permanent Satisfaction*
At Our *Low Prices* You Can Afford Outdoor Beauty

Well-Kept Lawns Reflect .... Your Civic Pride ....

THE final touch that transforms a house into a home—is Landscape Planting. For—the gardened home has become an American Ideal—an ever fascinating and pleasurable interest to all home lovers.

Presented on this page are the essentials to charming grounds. And—as our prices are low—you, too, can have surroundings that will be a source of pleasure to yourself—and a credit to the community.

Lombardy Poplars 59c
Well branched, hardy, erect Lombardy Poplars. Decorative, ornamental trees, 8 to 10 feet high. Noted for their rapid growth and commanding height.

Climbing Roses 29c
Varieties include Dorothy Perkins, Crimson Rambler, Gardenia, Excelsa. 2 year old plants, No. 1 grade, choice, 29c.

Rose Bushes 39c
Field grown, 2 year old plants, choice varieties of better grades. Red Radiance, Lady Hillingdon, American Beauty color, Paul Neyron.

Armour's Lawn and Garden Grower
25 lb. Bag, 1.59
50 lb. Bag, 2.59
5 lb. Bag, 47c
Will produce surprising results.

Amoor River Privet Hedge 10 for 67c
Glossy green foliage, holds its color almost throughout the year. Dense and handsome. 18 to 24 inches. Hardy stock.

Flowering Shrubs 39c
Hydrangea, Snowball, Purple Lilac, very bushy—2 to 3 feet high. Sturdy stock. Choice, 39c.

Catalpa Bungii 79c
Commonly known as the Umbrella tree. 4 feet and upward in height. For lawn and terrace. These decorative shade trees are in high favor.

Fan Trellis 69c
Six leaf trellis, fan shaped, sprayed white. For growing vines and climbing ramblers. 6 feet high.

Gladioli Bulbs 25c *Dozen*
A splendid mixture of hardy varieties. No garden is complete without the rich color of the "Glads."

Green Cover Grass Seed 5 lb. Bag **89c**
Produces verdant lawns. A tested grass seed, packed in 5 lb. cloth bags.

Dickinson's Grass Seed 5 lb. Bag **1.79**
A splendid mixture of true turf-making grasses. Famous Dickinson's Club seed.

Also on Sale at Becker-Ryan's—Halsted at 63rd St.

PAINTS
that Protect the Surface and Beautify

SEROCO Paints, Varnishes, Enamels and other paint products are made in our own factories . . . sold direct to you at substantial savings.

Seroco "Master Mixed" House Paint
New Paint Put On Free if It Does Not Give You the Service You Have a Right to Expect

NEWLY painted exterior and interior woodwork adds greatly to the appearance of your home. Seroco Master Mixed House Paints are absolutely guaranteed.

2.98 In 50 Gallon Steel Barrels, Gallon, 2.70

More protection for less money. One gallon covers 350 sq. ft. of surface, two coats. 27 beautiful colors and white.
White, gallon, 3.15
50 Gallon Steel Barrels, gal., 2.90

Also on Sale at Becker-Ryan's, Halsted at 63rd St.

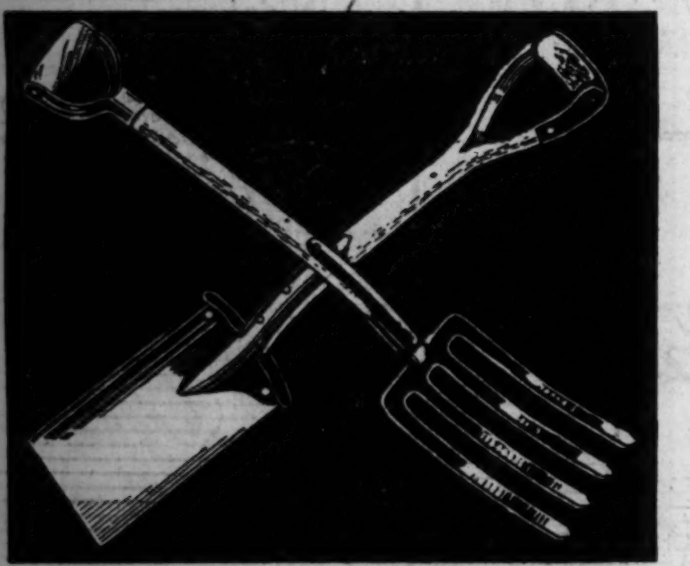

Square Point Steel Spades 1.10
A REAL value in strap socket spades. Blade of best grade steel. Ash handle with split wood "D" grip, full polished blade, about 7x12 inches.

Perfect Temper Spading Fork 1.00
IDEAL for preparing the soil for the garden. Light weight and strong. Strap ferrule, 30-inch straight handle. "D" grip. Four 11-inch tines.

Also on Sale at Becker-Ryan's, Halsted at 63rd St.

Kinkproof
Ruby Red Garden Hose Outfit
50 Ft. Length with Brass Nozzle and Couplings
4.50
HIGH-GRADE ⅝-inch rubber molded garden hose. Scientific vulcanizing produces uniformity. Guaranteed for 5 years. 50 ft. length with brass couplings and nozzle, 4.50 (Per ft., 9c)

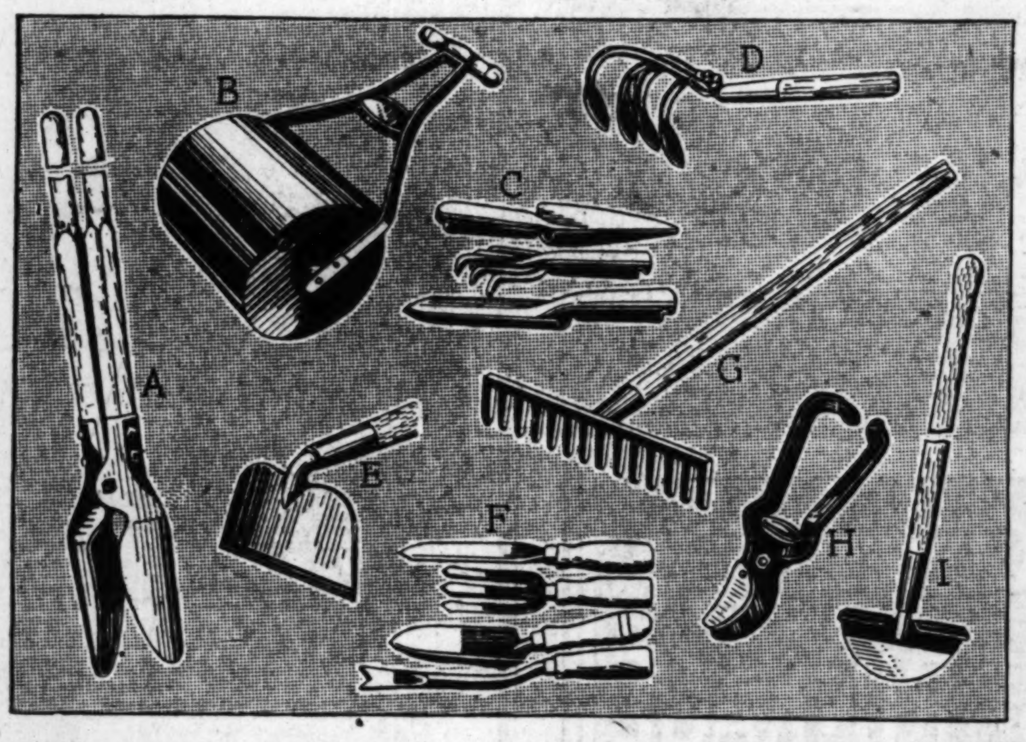

Worth $10
Acme "4" Lawn Mower
Chrome Alloy Steel Ball Bearings
6.95
PREFERRED by folk who like a light weight mower. Strong and sturdy, 9 in. open wheels, 4 revolving blades, 16 in. cut. Sharpened, oiled and adjusted, ready for use. Finished in bright red and gold.

Enameled Wire Screen Sq. Ft. **2⅛c**
NOW is the time to re-screen windows, doors and porches. Choose this good quality wire screen. No. 12 mesh wire, black enameled. In all widths. 24 to 36, also 42 and 48 inches.

The "Utility" Wheelbarrow 4.25
A WELL balanced wheelbarrow. One-piece seamless steel tray (28x33 inches), can't leak. Strongly braced steel legs. Wheel 16 inches in diameter with double bolted axle boxes.

Also on Sale at Becker-Ryan's, Halsted at 63rd St.

Proper Tools Make Gardening a Pleasure .... and Insure Your Success

The care of beautiful lawns and gardens is so easy when you have the proper tools—they're here at low prices.

(A) Post Hole Digger — For any kind of soil. Shoulders and blades are of one piece steel. 10-in. blade. Hardwood handle, 5 ft. high. **1.45**

(B) Sturdy Lawn Roller — *Water Ballast Type* — For lawns, golf courses, tennis courts, etc. Perfectly smooth rolling surface. Fill with water or dry sand. Drums of No. 12 gauge steel with heads welded in, 14 inch diameter, adjustable scraper. **10.65**

(C) 3 Piece Garden Sets — Made of heavy gauge steel, enameled to prevent rusting. Consists of Transplanting Trowel, Digging Trowel and 5-prong cultivator or weeder, set, **27c**

(D) Hand Cultivators — A practical tool for the home garden. Has five forged spring steel adjustable and removable tines. 4½ ft. ash handle, **85c**

(E) 4 Ft. Garden Hoes — *Our "Standard" Brand* — Blade and shank formed from one piece of steel, black finish, 4 ft. ash handle, 7 inch blade. **55c**

(F) 4 Piece Garden Sets — Note this low price! Forged steel fork and dandelion weeder. Heavy steel digging and transplanting trowel, **95c**

(G) Steel Garden Rakes — *Our "Standard" Brand* — A well balanced steel rake, steel ferrule. Five-foot handles, straight teeth and level head. 14 teeth, **65c**

(H) Pruning Shears — California pattern pruning shears. Duco finish, malleable iron handles, 9 in. long, 2½ in. tool steel blades; lever catch, **50c**

(I) Lawn Turf Edger — For trimming edge of lawn, around flower beds or edge of sidewalk. Top of blade is turned to make a footrest. Shank pattern, 4 ft. hardwood handle. Blade is 9 in. wide. 4¾ in. deep, **95c**

Also on Sale at Becker-Ryan's, Halsted at 63rd St.

Single Walk Gates
3 Ft. Wide 3 Ft. High
2.35
STURDILY built. Galvanized steel frame of one inch (outside) diameter steel tubing. Strong double acting hinges for wood posts, automatic spring latch. Will give years of satisfactory service.

Also on Sale at Becker-Ryan's, Halsted at 63rd St.

Windsor Fencing 6½c
HIGH grade galvanized wire fencing at a low price. Pickets spaced 3 inches apart, 36 inches high. In 50, 75 and 100 ft. rolls only. Per running foot,

Ornamental Fencing 10c
OAKLAWN fencing, of very best galvanized wire. Single pickets at bottom are spaced 1½ inches apart, 42 inches high. In 50, 75 and 100 foot rolls only. Per running foot

Also on Sale at Becker-Ryan's, Halsted at 63rd St.

Rubbish Burners
At a Saving of About ⅓
1.68
DESIGNED for safety and protection. Prevents careless fires. Strongly constructed of steel galvanized wire; welded joints. Size 15x15x24¾ inches. With cover. Capacity 2 bushels.

Also on Sale at Becker-Ryan's, Halsted at 63rd St.

Poultry Netting
Diamond Mesh 150 Ft. Roll
1.13
FOR poultry yards, tennis courts, gardens, etc. Galvanized after weaving; 2 in. mesh, No. 19 gauge wire. 12 in. high. Sold only in 150 foot rolls.

Also on Sale at Becker-Ryan's, Halsted at 63rd St.

FREE PARKING — North, West, South, and Southwest Stores

5 Retail Department Stores
SEARS, ROEBUCK AND CO.

NORTH 1900 Lawrence Ave. at Winchester Ave.
WEST Homan Avenue at Arthington St.
BECKER-RYAN & CO. Sears, Roebuck and Co. Affiliate, Halsted at 63rd St.
SOUTH East 79th Street at Kenwood Ave.
SOUTHWEST Western Avenue at 62nd Street

STORE HOURS: 9:00 A. M. Until 5:30 P. M. Saturdays 9:30 A. M. Until 9:30 P. M.

WE GUARANTEE SATISFACTION OR YOUR MONEY BACK

Turn to Page 7, Part 6 for Our Other Advertisement in This Paper

Big League Stars to Teach Baseball to Boys of Chicagoland

PART TWO
SPORTS
AUTOS, AVIATION
MARKETS

Chicago Sunday Tribune
THE WORLD'S GREATEST NEWSPAPER

APRIL 13. 1930. A *

9 PARTS

Part.
1—News, Editorial.
2—Sporting. Real Estate. Markets.
3—Metropolitan.
4—Comics.

Part.
5—Picture Section.
6—Women's Features. Fashions.
7—Drama, Music.
8—Society.
9—Want Ads.

GIANTS BEAT SOX IN HOMECOMING, 4 TO 1

RULES GROUP VOTES TO KEEP CENTER JUMP

Basketball Leaders Revise Few Rules.

New York, April 12.—(AP)—The International joint basketball rules committee, meeting here today, made several alterations in the rules, but rejected the one suggestion that has aroused the most discussion—that the center jump be abolished. Following the recommendation of the National Coaches' association and of the majority of those who answered a questionnaire sent out last summer, the committee voted to retain this feature of the game.

The voting in answer to the questionnaire was 330 to 128 in favor of retention of the center jump, and of those who voted 215 said they had experimented with the proposed change. The only concession to the opponents of the jump was the decision to continue experiments with other forms of putting the ball into play.

Change Free Throw Rule.

Perhaps the most important rule change was that a player who is fouled in the act of shooting a goal now gets credit for the field goal, if he makes it, but gets only one free throw. Formerly he got two foul shots whether the field goal was scored or not. Likewise, if the goal is made and the foul shot missed the ball is in play instead of being returned to center for a jumpoff.

Other rule changes were concerned chiefly with the center jump. One rule was that on a jump ball, the ball may be tapped not more than twice by either player jumping in or out of the circle. But if one jumper runs out of the center the penalty was made a technical foul with one free throw for the opponent instead of merely giving it to the opposite team on the side line. An exception to the rule was made where a jumpoff is made near the basket and one player tips the ball in while the other runs out. Then the field goal counts and the foul is disregarded.

Allows More Playing Time.

Another rule, made to allow more actual playing time, is that on a free throw the timer's watch shall not be started until the ball leaves the thrower's hands.

A player removed for a substitute may not return to the game until play has been resumed.

Not more than three overtime periods shall be played in high school games and a rest period of five minutes shall be allowed after the initial overtime period.

The circumference of the ball shall not be more than 31 inches and not less than 30 inches. The weight maximum shall be 22 ounces and the minimum 20 ounces. Previously two inches were permitted in circumference variance.

The group also decided in favor of the three official plan when feasible but declined to make the change arbitrary.

CAGLE ACCEPTS GRID POST AT MISSISSIPPI A. & M.

Memphis, Tenn., April 12.—(AP)—The Commercial-Appeal says Christian Keener Cagle, all-American half back of the Army, has accepted terms of a two year contract to be assistant coach of the Mississippi A. and M. football team, beginning next season.

Cagle, who ends his four years at West Point in June, accepted the terms of the two year contract to be first assistant to Coach Dudy Nobles in a telegram to Dr. B. M. Walker, president of A. and M., tonight, the paper says.

Dr. Walker has also signed Capt. Thomas A. Austin, former Army star, for a period of four years as R. O. T. C. instructor at A. and M., and he will also serve on the football coaching staff, the article continues.

Whether it will be necessary for Cagle to resign his commission in the army to accept the coaching job is not stated.

At Last! A Sure Fire Scheme for Beating the Races

Bowie, Md., April 12.—(AP)—Douglas C. Turnbull, general inspector, and James A. Berney, assistant, of the Maryland Racing association, operators of the Bowie track, are authorities for this get-rich-quick scheme:

A man, accompanied by a woman, approached the $50 pari-mutuel ticket seller's window and slapped down $900 bills.

"I want to play a horse," the man said.

"What horse?" Fred Lamb, the seller, asked.

"Any horse," the man replied.

Lamb gave the man $900 worth of tickets on Squab, winner of the first race, and the "any horse" bettor won $2.45 and got his original $900 back. Squab paid $2.45 for $1.

In the WAKE of the NEWS

BASEBALL FOR 1930.

CHICAGO'S two baseball teams open the season Tuesday with the Cubs entertaining high hopes of repeating their pennant victory of last fall and the White Sox determined to establish a place on the baseball map.

Considering training camp reports, the north siders appear to have the more difficult task. Champions always have a burden to carry in that rivals usually reserve their best pitchers and make their greatest effort against these titleholders. That, in itself, need occasion no particular worry, because it always has been so.

Injuries to regular players are another matter, both in weakening team play and team morale. Incapacitation for any length of time of Rogers Hornsby or Lester Bell might become a serious matter affecting gonfalon chances. Cub fans, however, have the precedent of last season, when Gabby Hartnett's ailing arm was regarded as a distinct menace, because it is a theory of baseball that all champions must have a great backstop. With capable replacements, McCarthy's men overcame that handicap. Hoping for the best, they might again overcome the worst.

The White Sox, on the other hand, have less to do to meet expectations. A new manager is at the helm—not inexperienced, it is true. Any marked improvement over a year ago will be considered progress. Practice games indicate a slugging crew who, with a share of good pitching, might get somewhere—not, of course, to a title.

Then, after all the theorizing is done, the issue is decided out on the diamonds, with injuries to our teams and their rivals, rise of new stars and decline of old ones—the thousand and one uncertainties of baseball—the determining factor.

* *

Encyclopedia Americana.

Teens—Feminine prolongation of years from 13 to 30. D. A. B.

* *

Welcome Our White Sox.

We south side fans are waiting
To greet the White Sox team;
Again to root for them
Like olden times will seem.

Let's hope and pull together,
And stick at every game;
Let's cheer, not fear to edge them on
To our victories, their fame.
Robert Motakas.

* *

Just for the information of any who might be interested, The Wake will not be on the fourth floor of the Tribune Tower on Tuesday afternoon at 3 o'clock.

* *

Safeguarding Public.

Dear Harve: Out on the Proviso stop of the Northwestern four or five rather ancient coaches, minus wheels, of course, serve as a shelter. On one of the cars appears the sign, "Please Do Not Board Cars While in Motion." Unkie.

* *

This Wake Is Conducted By Harvey T. Woodruff. Help! Help!

* *

Correct Grammar.

Wake: Johnny had been warned by the teacher never to say "I is," and, to clinch the point, was asked to compose any sentence in which "I is" could be used. So Johnny replied, "He is taller than I is he not?"
A. C. Hahn.

* *

Dumbbell Pomes.

He was very absent-minded,
He could not figure why.
When he left home he kissed the door,
And slammed his wife good-by. F. P.

* *

Do You Remember Way Back When:

Teamsters making long hauls had a small box on the side of the wagon box which was locked, and inside was a long black bottle, and how we youngsters wondered what was in the bottle when we saw them take a potion and then smack their lips?—B. N. P., Michigan City, Ind.

STANFORD RELAY TEAM SHATTERS WORLD'S RECORD

Los Angeles, Cal., April 12.—(AP)—For the second time in 13 years the University of Southern California today defeated Stanford in a dual track meet marked by the recording of one new world mark and tying of another. The final count stood 84 1-12 to 46 11-12.

It was fitting that the final event on the program, the mile relay, should go to Coach Robert Templeton's athletes in record breaking time as consolation for their decisive defeat. The Cardinal quartet covered the distance in 3 minutes 15 2-5 seconds, a second faster than the former mark, set in 1921 by Newark A. C.

The much equaled time of 9 6-10 seconds in the century also was credited to Stanford when Hector Dyer showed his heels to Frank Wykoff, 1928 Olympic sprinter, in the major upset of the day. The summaries:

Mile run—Won by Halstead, U. S. C.; Hansen, U. S. C., second; Brown and Cooper, Stanford, tied for third. Time, 4:24 2-5.

100 yard dash—Won by Dyer, Stanford; Wykoff, U. S. C., second; Maurer, U. S. C., third. Time, :09 3-5.

440 yard dash—Won by Morison, Stanford; Williams, U. S. C., second; Hables, Stanford, third. Time, :48 3-5.

120 yard high hurdles—Tie between Welsh, U. S. C., and Smith, Stanford; Stokes, U. S. C., third. Time, :15.

2 mile run—Won by Daniels, U. S. C.; Parker, Stanford, second; Nunes, Stanford, third. Time, 9:55 1-5.

Shot put—Won by Rothert, Stanford [51 85-100 feet]; Krenz, Stanford, second [51 30-100 feet]; Hall, U. S. C., third [48 30-100 feet].

BOYS TO LEARN BASEBALL FROM THEIR HEROES

Pitching Lesson to Start Tomorrow.

(Pictures on page 3.)

This piece is written for you boys of Chicagoland.

It will tell you of THE TRIBUNE'S plan for a baseball school—the greatest, most pretentious baseball school ever devised.

It will tell you—this piece—how to play baseball as the stars of the big leagues play it.

Through the coöperation of Charles A. Comiskey and William Wrigley, owners of the Sox and the Cubs, eight of the greatest players in the two leagues, eight stars of the National league champions and the inspired White Sox are going to do the teaching.

Comiskey park and Wrigley field are to be the class rooms.

Interesting, authoritative lessons written by the eight big league stars will be published in THE TRIBUNE daily.

Thomas One of Greatest Hurlers.

For example:

How many of you fellows have read of or seen the great pitchers of the last few years?

Those of you who have, know that Tommy Thomas [his front name is really Alphonse, but every one calls him Tommy] is not only one of the greatest pitchers the White Sox ever had but is considered one of the finest pitchers in baseball today.

Despite the fact that Tommy is a young fellow, he's been pitching for 12 years. He started in 1918 with Buffalo of the International league and then went to Baltimore [that's Tommy's home town] and there he was a whirlwind.

Joined Sox in 1926.

Tommy was so good in the International league that baseball scouts got to talking; the baseball owners started bidding for him, and the White Sox finally got him in 1926 for a lot of cash and Maurice Archdeacon, a fleet outfielder.

For four years Tommy has been one of the mainstays of the White Sox pitching staff. The team has had some tough sledding in those four years, but Tommy has gone right along winning ball games. Baseball men who know what they are talking about say Tommy is one of the greatest pitchers they ever saw.

Boys, Tommy Thomas is going to be your first teacher. Naturally, pretty near every boy in Chicago wants to know how to pitch. You want to know how to throw a curve, how to make a ball drop, how to develop speed.

Writes Six Lessons.

So the first lesson is going to be on pitching. Thomas has written six lessons. The first one will be published in THE TRIBUNE'S sport pages tomorrow morning. Then for five more mornings you'll find other pitching lessons in THE TRIBUNE.

On Saturday morning comes the big treat.

Tommy Thomas will be at Comiskey park at 9 o'clock to illustrate in person, as they say in vaudeville, just what he has told you in the printed lessons.

Every boy in Chicago is invited to attend this demonstration by Thomas. It won't cost you a cent to get in the park. In fact, no tickets are going to be sold. All you will need—each of you—is a pass which will be printed on Saturday morning in THE TRIBUNE. Tear it out, bring it with you, and give it to the fellow on the gate at the park. Then find a seat with the thousands of other boys who will be there to take that pitching lesson.

Other Instruction, Too.

Now, to get the most out of the demonstration that Tommy Thomas will give, you ought to read every one of the lessons. Then you'll understand just what he is showing on the mound.

Just as Thomas teaches you how to pitch, so seven other big league stars are going to teach you boys how to play the other important positions on a baseball team. Gabby Hartnett will teach you how to coach; Rogers Hornsby how to bat; Kiki Cuyler how to field and run the bases.

That's not all. There are four other great teachers of baseball on the faculty of this baseball university. We'll tell you more about them later.

Get ready, boys. Watch for tomorrow morning's TRIBUNE. Read Tommy Thomas' first lesson. Other announcements will be made. Watch for them, too.

Learn to play baseball without spending a cent for tuition. And learn it from the fellows who play it the best.

Toledo Driving Club to Re-enter Grand Circuit

Toledo, O., April 12.—[Special.]—After a conference between Toledo Driving club officials and a delegation of horsemen representing the leading owners and trainers of the country the Toledo club decided to return to the Grand Circuit. Toledo and Grand Rapids withdrew from the circuit some time ago because of differences over the Cleveland Randall track dates.

WHEN THE SOX CAME HOME

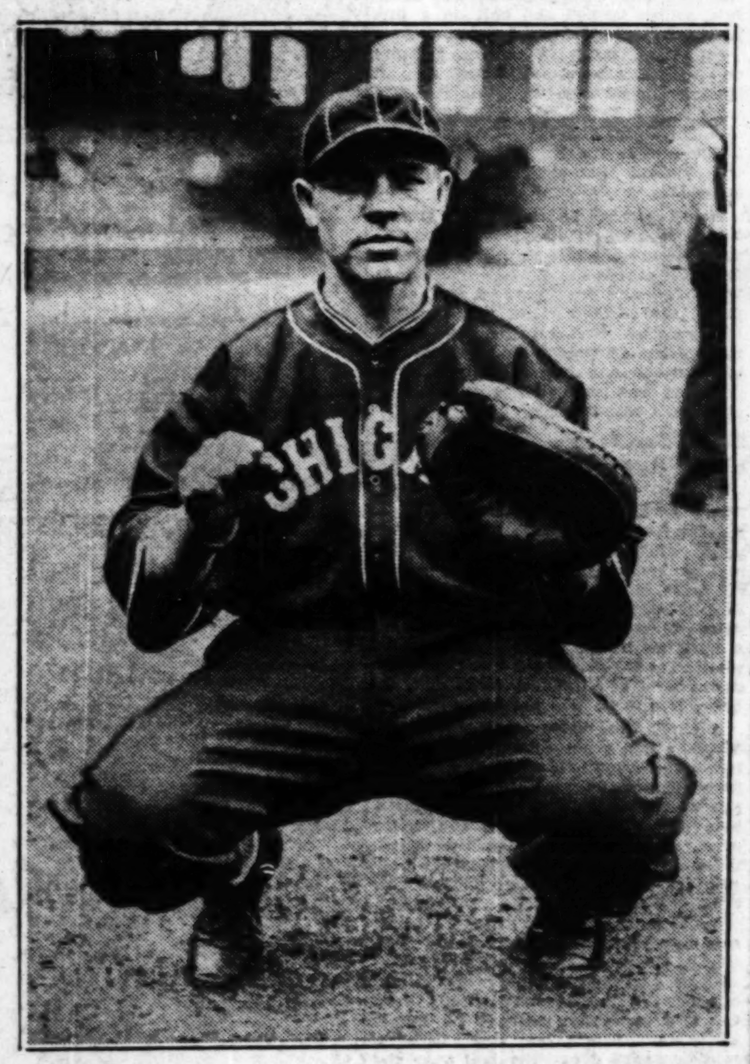

Commissioner K. M. Landis and Manager Donie Bush discuss the prospects of the White Sox in the impending American league race. The Hose have shown what they can do under the Pirates' former boss and are conceded a good chance of landing in the first division.

At the left:

Johnny Riddle, White Sox rookie catcher, will be behind the plate when the American league season opens at Comiskey park Tuesday, an unusual honor for one with Johnny's meager experience. Riddle, obtained from Indianapolis just as the training season opened, was alternating with Moe Berg in exhibition games, but became the first string catcher when Moe injured his knee at Little Rock a week ago.

[TRIBUNE Photo.]

Yankee Pilots Cambridge to Crew Victory

BY EUGENE SPECK.
[Chicago Tribune Press Service.]
(Picture on page 4.)

LONDON, April 12.—Cambridge won the historic boat race from Oxford by two lengths today, gaining a majority number of victories over its rival for the first time since 1862. Today's race was the eighty-second renewal of the classic contest, each crew having won 40 times previously, and once rowed to a dead heat. The time of today's race was 19 minutes and 9 seconds.

Robert E. Swartwout of New York, a midget with a bass horn voice, was coxswain of the Cambridge crew and bossed his huskies through one of the most evenly contested races in years. The Cambridge lead at the finish was the longest at anywhere along the four mile course. Oxford pulled away to a slight advantage three times during the race.

100,000 Line River.

More than 100,000 Londoners stood along the two paths by the river and perched in buildings to see the race, standing in the rain for hours to catch one glimpse of the two shells streaking ahead of the tide up the Thames.

The fact that few had ever been to Oxford or Cambridge and that no invitations were issued to have tea at the rowing clubs of the two schools at the starting point, bothered nobody.

The river was cleared of traffic a half hour before the race, and the two coxswains were taken over the course by river pilots and told where the tide would help most. Oxford took the water first, won the toss, and took the favored position on the Surrey side of the river. Cambridge followed, and the race was soon under way, Oxford spurting into the lead.

At that point the water soaked flag on the Cambridge boathouse fell down, and the courteous Oxonians pulled

[Continued on page 4, column 2.]

On Way to Europe

Helen Wills Moody, world tennis champion, stopped here yesterday en route to New York. She will sail on April 22.

Hornsby Plays as Cubs Win Third in Row from Blues, 8-7

BY IRVING VAUGHAN.
[Chicago Tribune Press Service.]

Kansas City, Mo., April 12.—As an expression of their appreciation of Rogers Hornsby's return to active service the Cubs planted their heels in the Kansas City Blues for the third straight time this afternoon. The treatment was administered by 8 to 7, not a little of which was due to perpetually perspiring Hack Wilson's persistency of stepping in with timely blows. He did this three times in the early innings, when the National league champions accomplished the purpose of their labors.

The restoration of Hornsby brought about a change that probably will continue after the campaign opens next Tuesday. With the Rajah available there was no further need for Blair as a second sacker, so he was switched to third, where Lester Bell has been operating despite a dead arm.

Hornsby Favors Heel.

Blair didn't display much either as a hitter or fielder, but his efforts during the California sojourn convinced all the folks with expert opinions that serious mishap to Bell wouldn't be a calamity for Chicago's north side. However, it might be well to mention that Hornsby, after running out his first hit, began to favor his horned right heel.

Root was permitted to hurl six innings. He was limited to this number of rounds because of Boss McCarthy's desire to have him ready for an emergency. The present intention is to let Sheriff Blake hurl in Tuesday's inaugural, but in the event of unfavorable developments the job will resolve back to Root, who remains the old reliable, although the Cardinals hit him in their home park. After Root had gone away with three runs against him Hal Carlson came up for a workout, and he yielded so many blows in three rounds that there was no security about the exhibit until the final putout had been registered.

Get Three Runs in First.

The Cubs assumed a three run lead in the first inning because of three well directed smashes. The fuss started with English walking. Three strikes unseated Blair, but Hornsby singled to center, English hiking to third. Wilson contributed a hit to score English and move Hornsby to third. Cuyler lined a single to right, Hornsby counting and Hack going to third. Hack scored on a wild pitch, after which the attack subsided.

The Chicago fellows padded their margin with a couple of more runs in the second. English gave the signal for the party by tripling to deep right center with one out. The infield closed in for a possible play at the plate, and Blair almost knocked McMillan loose from an arm with a line single, English strolling home. Blair stepped down to second on a wild pitch. Hornsby whiffed, but bulky Hack hit his second single and Blair scored. Hack stole second, but Cuyler fanned.

Just Getting By

CUBS.	Ab	R	H	P	A
English,ss	4	2	1	2	2
Blair,3b	4	1	1	0	2
Horns'y,2b	5	2	3	0	3
Wilson,cf	4	2	3	1	0
D.T'ylor,cf	2	0	0	1	0
Cuyler,rf	4	0	2	1	1
Steph'n,lf	5	0	1	3	0
Tolson,1b	4	0	1	13	1
Schulte,c	4	1	2	6	0
Root,p	2	0	1	0	1
*Heathc'te	1	0	0	0	0
Carlson,p	1	0	0	0	1
	40	8	15	27	11

KANSAS CITY.	Ab	R	H	P	A
Spurg'n,ss	5	1	0	4	1
Gerken,cf	3	2	2	3	0
Kuhel,1b	5	0	3	8	0
Carlyle,rf	4	1	2	3	0
Grigsby,lf	4	1	1	1	0
McM'l'n,2b	5	0	1	0	2
M'hasla,3b	4	0	0	1	0
Angley,c	4	1	3	7	2
Murray,p	1	0	0	0	0
Day,p	2	1	2	0	1
†Peters	1	0	0	0	0
Holley,p	0	0	0	0	1
	38	7	14	27	7

*Batted for Root in seventh.
†Batted for Day in eighth.

Chicago ....321 200 000—8
Kansas City ....010 110 301—7

Two base hits—Schulte, Angley [2], Kuhel. Three base hits—English, Grigsby, Carlyle, Day, Gerken. Home run—Angley. Bases on balls—Root, 1; Carlson, 1; Murray, 3; Day, 1. Struck out—Root, 5; Murray, 3; Day, 3; Holley, 1. Hits—Root, 6 in 6 innings. Murray, 11 in 4 innings; Day, 3 in 4 innings. Wild pitches—Murray [2]. Sacrifice hits—Schulte, Gerken, Carlyle. Stolen base—Wilson. Time of game—1:50. Umpires—Snyder and Rye.

Ex-Cubs Nick Root.

A triple by Grigsby and a double by Angley, both ex-Cubs, let the Blues nick Root for a run in the home half of the second, but to atone for this the Chicagoans grabbed a run in the third. This tally grew from a double to right by Schulte and Root's looping single behind third.

Wilson was back on the job again in the fourth and a couple of more runs were scored. Hornsby singled to center with one deposed and Wilson shot a single between short and third. The bases became clogged on a pass to Cuyler. Then Stevie walloped a single past the first sacker, Hornsby and Wilson scoring. This little flurry was followed by a Kansas City run in the home portion. A triple by Carlyle and a single by McMillan did this. The fifth also gave the Kaws a run on Day's triple and a long fly, making the score 8 to 3.

Blues Become Unruly.

As soon as Carlson joined the show in the seventh the Blues became unruly. The result was three runs. Angley started it with a homer that sailed past Danny Taylor, who had just taken over Wilson's center field job. The comical Pea Ridge Day, who was the second of three Kaw hurlers, followed with a single. Gerken, Kuhel, and Carlyle also singled to send in the two other runs.

In the ninth Gerken tripled and Kuhel scored him with a single, but before the tying run could reach home Carlson put on the brakes.

GENEWICH'S ARM BREAKS VICTORY STRING OF HOSE

Joe Holds Sluggers to Six Hits.

Win Streak Ends

NEW YORK.	Ab	R	H	P	A
M'rsh'l,2b	5	1	2	4	5
Leach,cf	5	2	0	0	0
L'str'm,3b	2	0	2	2	1
Terry,1b	3	1	1	16	0
Ott,rf	2	0	1	1	0
Jackson,ss	4	0	1	3	7
Meusel,lf	3	0	1	0	1
O'Farr'll,c	4	0	0	1	1
G'n'wich,p	4	0	1	0	4
	31	4	9	27	19

CHICAGO.	Ab	R	H	P	A
Smith,ss	4	0	1	5	6
Cissell,2b	4	1	2	3	4
R'yn'lds,cf	4	0	0	3	0
Jolley,rf	3	0	1	1	0
Shires,1b	4	0	0	9	0
Moore,lf	3	0	0	2	0
Kamm,3b	2	0	1	1	1
Autry,c	3	0	0	3	1
B'k'ship,p	1	0	1	0	1
McKain,p	0	0	0	0	2
Weiland,p	0	0	0	0	0
†Watwood	0	0	0	0	0
‡Metzler	1	0	0	0	0
	29	1	6	27	15

†Batted for Blankenship in fifth.
‡Batted for McKain in eighth.

New York ....100 020 010—4
Chicago ....000 000 001—1

Error—Lindstrom. Hits—Off Blankenship, 6 in 5 innings; off McKain, 1 in 3 innings. Two base hits—Smith, Kamm, Terry, Cissell. Sacrifice hit—Ott. Struck out—By Blankenship, 1; by Genewich, 1. Bases on balls—Off Blankenship, 4; off McKain, 1; off Genewich, 3. Double plays—Genewich to Jackson to Terry; Smith to Cissell to Shires; Jackson to Marshall to Terry; Marshall to Terry to Jackson. Time of game—2:00. Umpires—Brennan and Johnson.

BY EDWARD BURNS.

Mr. Charles A. Comiskey is a superstitious soul and there's no need worrying him unduly. But we can't help wondering if he's noticed that of the eight exhibition games lost by his White Sox this spring, seven of them have been dropped of a Saturday afternoon. The homecoming exercises with the New York Giants were nothing different, for the Sox lost the baseball contest, 4 to 1.

Aside from the Saturday jinx element, there was nothing to moan about in yesterday's affair. The Giants had good pitching, their three star infielders functioned brilliantly and their rookie second basemen played his best game of the spring.

Sox Bats Stilled.

The Sox, while they played errorless ball afield, showed few of the murderous tendencies that had characterized their batting during the trip north with the New Yorkers. They made 73 hits in their five victories over the Giants on the way into Chicago—is it any wonder the poor boys ran out of blows when they got home yesterday?

Anyhow, they were able to attack Joe Genewich for only six hits and no two came in the same inning. They were lucky to avert a shutout. Cissell's run with two out in the ninth saved them a first whitewashing of the year.

It was a nice enough homecoming, even if victory didn't attend the function. About 16,000 were out to see the game, and even if they didn't see Reynolds, Jolley, and the Great Shires do their stuff full measure, they did get much verification of rumors that Bill Cissell is a greatly improved ball player, offensively and defensively, and that Ernie Smith is a bang-up shortstop.

Hitting Trio Fails.

Referring again to Reynolds, Jolley, and Shires—it perhaps is worthy of mention that whereas the trio on Friday made ten hits off Hubbell and Benton, they showed a net decline of nine hits against the less famous Genewich yesterday. Jolley was the only one of the slugging trio to get a hit and it didn't mean anything, for J. Smead suddenly became obsessed with a notion he suddenly had become fleet of foot. He tried to reach second on a first class single and old Irish Meusel had the ball at second shortly after J. Smead had rounded first.

Ted Blankenship was the starting Chicago pitcher, and in the first inning he caused much furious blushing among the authors that have been setting down the log of his great fight against obesity. But he emerged from the early base congestion with only one run on the scoreboard, and thereafter did some fair pitching. McKain pitched three innings, allowing one run, and big Bob Weiland disposed of the enemy in order in the ninth.

The first run of the game was acquired by the Giants in this fashion: Marshall singled to left and was forced by Leach. Lindstrom singled to right and Leach stopped at second. Terry walked, filling the bases. Ott sent a long sacrifice fly to Reynolds, and the runners moved up, Leach scoring. The danger was over when Kamm threw out Jackson.

Ernie Starts with Double.

Smith led off the Sox offensive with a double, but third base was as far as he proceeded. In the third Blankenship started the inning with a single but went down in the first of three double plays executed by the Giants.

In the fifth the Giants made two more runs. Genewich singled to center and stopped at second when Marshall singled past Cissell. Leach attempted to sacrifice but forced Gene-

[Continued on Next Page, Column 5.]

PHILLIES WHIP ATHLETICS, 5-1; CAPTURE SERIES

Hurst's Homer Sews Up Contest in Fourth.

Philadelphia, Pa., April 12.—[U. P.]—The Philadelphia National league club won the city championship from the Athletics in the deciding game of the spring series today, 5 to 1. The victory was the Phillies' fourth in the six game series.

Don Hurst of the Phillies and Al Simmons, Mackian outfielder, contributed home runs. Two were on base when Hurst made his in the fourth inning and the swat sewed up the game and title for the National leaguers. Score:

ATHLETICS.	Ab	R	H	P	A
Bishop,2b	5	0	3	2	4
Haas,cf	4	0	0	2	1
Cochrane,c	3	0	0	2	1
Sim'ons,lf	4	1	1	0	0
Foxx,1b	4	0	2	9	0
Miller,rf	4	0	0	3	0
Dykes,3b	4	0	1	1	1
Boley,ss	4	0	1	5	3
Mahon,p	2	0	1	0	3
Shores,p	1	0	0	0	1
*Keesey	1	0	0	0	0
	36	1	9	24	14

PHILLIES.	Ab	R	H	P	A
Tho'p'n,2b	2	1	0	2	2
O'Doul,lf	4	0	1	1	0
Klein,rf	3	1	2	3	0
Friberg,3b	2	1	1	1	2
Hurst,1b	3	1	1	12	0
South'n,cf	4	0	3	3	0
Thev'w,ss	3	0	1	1	1
Davis,c	2	0	0	1	0
Alex'der,p	2	0	0	1	4
Koupal,p	1	0	0	0	1
McCurdy,c	2	1	2	2	0
	28	5	11	27	10

*Keesey batted for Shores in ninth.

Athletics ....000 010 000—1
Phillies ....000 300 20*—5

Errors—Boley, Friberg. Two base hits—Boley, Bishop, Dykes, Friberg, Foxx. Home runs—Hurst, Simmons. Struck out—Mahon, 1; Alexander, 1; Koupal, 2. Bases on balls—Alexander, 2; Mahon, 1; Koupal, 2; Shores, 2. Double plays—Bishop to Boley to Foxx, 2; Haas to Bishop. Sacrifice—Thevenow, Hurst, Koupal, Klein.

PIRATE ERRORS COST GAME.

New Orleans, La., April 12.—(AP)—Two errors by Dick Bartell, Pirate shortstop, opened the way for three runs by New Orleans in the seventh inning of today's exhibition game with Pittsburgh and the Pelicans won, 3 to 2. Ray Kremer, hurling for the Nationals, allowed two hits in six innings. Petty finished the contest and gave the same number of swats. Score:

Pittsburgh ....000 101 000—2 9 3
New Orleans ....000 000 30*—3 4 1

Batteries—Kremer, Petty and Hemsley; F. Johnson, Karr, Conklin and Mondine.

REDS, 6; CLEVELAND, 3.

Cincinnati, O., April 12.—(AP)—A big sixth inning in which the Reds scored four runs gave the National leaguers an easy win over the Cleveland Indians in an exhibition game here today. Heilmann, batting for Callaghan in the Reds' half of the fourth inning, pounded out a home run. Score:

Cleveland ....100 100 010—3 11 0
Cincinnati ....000 104 10*—6 10 0

Batteries—Hudlin, Miller, Jablonowski and L. Sewell; May, Campbell and Sukeforth.

BRAVES, 4; RED SOX, 3.

Boston, Mass., April 12.—(AP)—The Boston Braves made the debut of their new manager, Bill McKechnie, an impressive affair here today by defeating the Boston Red Sox, 4 to 3, in the 11 inning opener of the spring city series. Singles by Moore and Bergec put over the Braves' winning run in the first half of the eleventh. The second game will be played tomorrow. Score:

Boston Braves .200 000 010 01—4 10 1
Boston Red Sox.010 200 000 00—3 11 1

Batteries—Cunningham, Cantwell, Seibold and Spohrer; Gaston, Ruffing and Berry.

DETROIT TRIMS TORONTO.

Detroit, Mich., April 12.—(AP)—Taking advantage of their opponent's misplays, the Detroit Tigers bunched their hits to good purpose today and defeated the Toronto Maple Leafs, 11 to 6, in an exhibition game at Navin field. Score:

Toronto ....002 200 002— 6 11 3
Detroit ....011 404 01*—11 11 2

Batteries—Prudhomme, Gibson and Phillips; Whitehill, Hogsett and Hayworth.

BROWNS OUTHIT CARDS.

St. Louis, Mo., April 12.—(AP)—The Browns defeated the Cardinals this afternoon in the first of a two game series, 13 to 8. The Browns collected 15 hits and the Cardinals, 10. One of the Browns' hits was a homer by Ted Gullic, recruit outfielder. Score:

Cardinals ....042 001 100— 8 10 2
Browns ....240 020 23*—13 15 5

Batteries—Haines, Messenger, Johnson, and Wilson; Crowder, Gray, and Manion.

DODGERS BEAT YANKS.

New York, April 12.—[U. P.]—The New York Yankees today celebrated their return from the southland by dropping a 4 to 3 game to the Brooklyn Robins. Homers by Bissonette and Flowers helped the winners, while Babe Ruth, the Yankee home run king, went hitless.

Dazzy Vance and Elliott divided the pitching for the Robins, while Manager Shawkey gave three of his right handers, Pipgras, Hoyt, and Sherid, an opportunity.

SANGOR STARTS DRILL FOR BOUT WITH ANDERSON

Milwaukee, Wis., April 12.—[Special.]—Joey Sangor, who makes his first start in a Milwaukee ring in a year's time when he fights Eddie Anderson before Billy Mitchell's club at the Auditorium on April 21, put in some early training at the Ace Athletic club today.

The freckle faced druggist worked four rounds with Frankie Hughes of Chicago, and two rounds with Len Bernstein, Milwaukee newsboy.

Sangor has been idle and has taken on weight since his recent bouts in Los Angeles, but expects no difficulty in keeping at the 135 pound figure for which the bout was signed.

TILDEN DEFEATS WILBUR COEN TO WIN FRENCH MEET

JUAN LES PINS, France, April 12.—(AP)—Bill Tilden today defeated Wilbur F. Coen Jr. of Kansas City in the final of the tennis tournament here by scores of 4-6, 6-1, 6-2, 6-3.

This marked the first time Tilden and Coen had played each other on the Riviera. At the recent St. Raphael tournament they reached the final, but canceled their match on the ground of their friendship.

Mexican Team to Meet U. S.-Canadian Winner

Philadelphia, Pa., April 12.—(AP)—Joseph W. Wear, chairman of the Davis cup committee, today announced that the tennis team representing Mexico would play the winner of the United States-Canada match at the Chevy Chase club, Washington, D. C., on May 22, 23, and 24.

AMONG THE FOLKS IN HISTORY

Reg. U. S. Pat. Off.: Copyright, 1930, by The Chicago Tribune.

SATURDAY JINX, GIANTS DEFEAT WHITE SOX, 4 TO 1

Genewich Holds Sluggers to Six Hits.

[Continued from first sport page.]

wich at third, Blankenship to Kamm. Lindstrom singled to center, scoring Marshall and putting Leach on third. Leach scored while Cissell was throwing out Terry. Ott walked but Smith threw out Jackson.

Terry doubled off McKain to start the eighth inning and came in on Ott's single to right. Smith threw out the three following batsmen.

Aside from their one run production in the ninth the Sox's greatest threat came in the fifth. But three great infield plays spoiled everything. Moore was the first victim. Terry made a great catch of Terry's bad throw to get the putout. Kamm doubled, then Jackson made a great throw from back of third to get Autry. Watwood batted for Blankenship and walked, but the inning was over when Lindstrom made a fine play to spear Smith's liner over third.

The one Sox run was started on the way when Cissell doubled and went to third on Lindstrom's wide throw of Reynolds' grounder. Jolley rolled out to Terry and Shires grounded out to Marshall, Cissell scoring. The game ended when Moore struck out after a three and two count.

Ted Lyons will face the Giants in the spring training final today. It will be his first appearance in two weeks, a strained muscle having kept him out of the game.

LA PORTE TRACK WINNER.

La Porte, Ind., April 12.—[Special.]—La Porte High school defeated Michigan City in their annual track meet this afternoon, 67 5-6 to 52 1-6. Union Mills won the county meet with 21 points. Stillwell was second with nine.

Boilermakers Again Defeat Teachers' Nine

Lafayette, Ind., April 12.—[Special.]—Hitting Hiatt and Watson hard in the early innings, Purdue scored its second victory over Ball Teachers' college here today, 10 to 4. Tom Cox of Purdue was effective throughout, allowing only one earned run, a homer by Brogneaux in the third.

BALL TEACHERS.	Ab	R	H	P	A
Lindzy,cf	1	0	0	1	0
Shiv'ly,c-ss	2	1	0	2	2
Htchsn,ss-p	4	1	1	3	6
Smith,2b	4	0	0	2	2
Liggett,1b	4	0	0	12	1
Roetkn,3b	3	0	0	1	1
Fravel,rf	4	0	0	0	0
Brognux,lf	4	1	1	1	1
Hiatt,p	2	0	0	0	1
Watson,p	0	0	0	0	0
Long,c	2	0	0	2	0
Dick,cf	2	1	2	0	0
	32	4	4	24	14

PURDUE.	Ab	R	H	P	A
Sdgrass,ss	3	3	0	2	1
Rdacile,2b	4	1	3	1	4
Caraway,lf	4	1	1	2	0
Mills,rf	3	1	2	0	0
Vnbibr,1b	4	0	1	11	0
Harman,cf	4	0	1	4	0
Weaver,3b	4	1	2	0	3
Kugler,c	3	2	1	5	0
Cox,p	2	1	0	0	2
Denbo,rf	1	0	0	2	0
	32	10	11	27	10

Ball Teachers ....001 002 100— 4
Purdue ....221 230 00*—10

Errors—Watson, Caraway, Van Bibber, Snodgrass. Two base hits—Mills, Rudacile. Home runs—Caraway, Brogneaux. Bases on balls—Cox, 3; Hiatt, 3; Watson, Hutchison, 2. Struck out—Hiatt, 1; Hutchison, 2; Cox, 4. Triple play—Hutchison to Liggett to Smith. Hit by pitcher—Hutchison [Denbo, Harmeson, Van Bibber]. Stolen bases—Snodgrass, Rudacile [2], Van Bibber, Weaver [5], Kugler [2]. Hits—Hiatt, 8 in 3 innings; Hutchison, 1 in 3 1-3.

Exhibition Games

New York [second team] [N.], 7; Durham [P.L.], 8.
Springfield [E.], 0; Jersey City [I.], 1.
Albany [E.], 4; Newark [I.], 5.
Montreal [I.], 5; Hartford [E.], 4.
Buffalo [I.], 17; Louisville [A. A.], 11.
Rochester [I.], 19; Greensboro, 8.
Reading [I.], 6; Allentown [E.], 3.

Italian Racing Pilot Dies as Car Crashes Into Bridge

SIENA, Italy, April 12.—(AP)—Enrico Berni, piloting an automobile in a 1,000 mile race around Italy, was killed near here today when his machine crashed into a bridge. Count da Vinci, riding with him, was not hurt. Near Porta Romana, another racer piloted by Moretti crashed into a wall and was completely wrecked. The pilot was not hurt.

Honus Wagner, Bowlegged and Awkward, Had No Equal for Exploits On Diamond

(This is the seventh of a series of articles by Irwin Howe, who is rating the outstanding players in his 42 years of baseball.)

BY IRWIN M. HOWE.

In the history of baseball there have been hundreds of truly great players, but the most potent individual factor in the winning of games was J. Honus Wagner of Carnegie, Pa. Though he stuck around a couple of years longer than he should, for fifteen years he was the star of stars.

I consider Wagner to have been a greater individual winning factor than either Anson, Cobb or Ruth because the position he played longest, shortstop, affords more chances than the outfield, where Cobb and Ruth gained fame and Hans was a better ball player than Cap Anson.

After preparatory courses with Steubenville, O., and Paterson, N. J., in 1895 and 1896 Wagner was secured by Barney Dreyfuss and started the 1897 season with Louisville. After three years there during which he played wherever he was most needed in outfield or infield, but mostly in the outfield, the Louisville club was moved to Pittsburgh and combined with the Pirates and Fred Clarke, manager of the Colonels, was made the leader of the new combination. Clarke took Leach, Ritchey, Zimmer, Phillippi, and Wagner with him and for the next fifteen years the Pirates were always among the leaders in the National league.

Bats .344 First Year in Majors.

In 1900 Fred Ely was still a great shortfielder, so Wagner continued filling in at whatever spot he was most needed and led the league in batting for the first time with a record of .380. His first year up he hit .344 and in 1899, .359.

The next two seasons were divided between the outfield, third base and short, but in 1903 he played 111 games at short and led the league in batting for the second time with a mark of .355, repeating the next season with .349. Beginning with 1904 Wagner played short regularly for twelve years and intermittently two years after that.

He was fielding leader three seasons, 1912, 1914 and 1915, but with low averages, for Hans was always looking for the ball in the field instead of a record. In 1905 he accepted six chances per game in 145 games with an average of .935, making 60 errors.

During all these years he was a great base runner, leading the league in stolen bases four seasons. His sobriquet of "The Flying Dutchman" was no misnomer, for in spite of his great bulk he seemed a veritable phantom to the worried hurlers and backstops who tried to stop him.

Hans had a great arm, but I think Ed Williamson and Hugh Jennings in their best days could transfer the ball from here to there in a trifle less time than he could. Peckinpaugh and Wallace played the "in between" hops better than "The Dutchman," but with his huge paws he could bat the ball down, fight it, and then beat the runner to the bag. At tagging the runners, and covering his territory, especially in pursuit of low flies in short center, left and beyond the left field foul line, he never had a superior and few equals.

STAR OF STARS

J. HONUS WAGNER.

No fan who ever saw Wagner could forget him, for, like the other members of this team, Honus had an individuality all his own. Ball players, like race horses, come in all sizes but few who saw the gaunt, awkward, bow-legged giant who appeared in right field for Louisville in April, 1897, would have guessed that after thirty years it would be universally conceded that here was the greatest shortfielder of all time. But so it was.

As in the case of Cobb, Ruth and Speaker, the mere presence of Wagner seemed to inspire his mates with new courage and rarer skill.

Hans Fools Pitcher Trying to Walk Him.

Probably in more than nine games out of every ten in which he appeared throughout his long and remarkable career Wagner pulled some play or performed some feat that gave the fans something to talk about after supper. One of the greatest of these exhibitions occurred in Chicago, many years ago, when Cubs and Buccaneers staged one thrilling battle after another.

The occasion was the final game of the year for Pittsburgh in Chicago. With Ed Ruelbach hurling for the Cubs the Pirates opened the eighth inning a run behind and by the time Big Ed had set down two of the visitors Tommy Leach was on second and Wagner was striding toward the plate. Chance ordered Ruelbach to pass Hans and the pitcher obediently began tossing the ball far to the right of the batter, but made the fatal mistake of not putting all his stuff on each delivery.

On the third pitch, Honus, grasping his big club at its extreme end with one hand, took a long step toward first, keeping his left foot in the box, and with a gentle but accurate swing tapped the ball on a line just far enough toward right center to make a catch by Evers, Schulte or Hofman impossible. Leach ran all the way home with the tying run and with Miller at bat Wagner stole second, third and home on the next three pitches with the winning run while the crowd, including this author, gasped.

Many years before "the Dutchman" figured in an incident on the same field which was not so tragic for the fans and immensely funny. It was Wagner's first year in fast company, 1897. That, also, was Anson's last year as manager and first baseman of the Chicago team. Cap had as pitcher one day a young local semi-pro who was as eccentric as Wagner afterward was famous.

Draws Fine for Hitting Home Run.

The pitcher was Fred Schmidt, still living here, and when Hans came to bat the first time Schmidt stopped the game while he reached back in his hip pocket and, extracting a small notebook, consulted it. "What do you find, Fred?" inquired Bill Dahlen, shortstop and wit. "His weakness is a base on balls," soberly replied the pitcher as he proceeded to send Wagner to first base on four balls with no one out and no one on.

A short time before this occurrence Wagner had received one of the few lessons in discipline which his lifelong friend and manager, Fred Clarke, ever felt compelled to impose. The game was played in Louisville, the score close, and finally, late in the game, the man ahead of Wagner in the batting order reached first. "Can you bunt?" demanded Clarke. Wagner allowed that he could. "Do it, then," said the boss. Wagner took his position at the plate and signaled the runner he was about to lay one down, but as the pitcher unwittingly sent the ball up Hans' "alley" he forgot all about sacrificing and with a mighty swipe drove the ball over the distant left field wall and bounced it off the side of a brewery. The two runs won the game, but Clarke reprimanded the big boy, and to show he meant it tacked on a small fine.

Goes Through Trials of Fish Commissioner.

Born in Carnegie, a suburb of Pittsburgh, and playing all the best years of his life in the Smoky City Wagner became the idol not only of the home town fans but of all the western part of Pennsylvania. Finally Gov. John Tener, who had started in life as a pitcher for Anson, and who served several years as president of the National league, knowing Hans was an enthusiastic fisherman appointed him a member of the Pennsylvania state fish commission. One of the duties of a fish commissioner was to arrest and prosecute any one whom he found fishing on Sunday.

After serving a short time Hans suddenly resigned. He gave as his reason that the fishing and baseball seasons were one and the same and he felt that a commissioner should be able to devote time to his office during the summer, which he could not. Nothing could induce him to change his mind. Later the governor learned that one of Wagner's neighbors wandering along the bank of Chartiers creek near Wagner's home on a Sunday morning found the commissioner violating the law he was supposed to enforce.

WAGNER'S 21 YEAR RECORD

BATTING.

Year	Club	G	AB	R	H	TB	2B	3B	HR	SH	SB	Pct.
1897	Louisville N. L.	61	241	38	83	114	..	..	..	5	22	.344
1898	Louisville N. L.	148	591	80	180	249	..	..	..	10	25	.305
1899	Louisville N. L.	144	549	102	197	291	..	..	..	4	36	.359
1900	Pittsburgh	134	528	107	201	302	45	21	4	4	36	.380
1901	Pittsburgh	141	556	100	196	273	39	9	6	10	48	.352
1902	Pittsburgh	137	....	105	....	....	32	..	..	8	43	.329
1903	Pittsburgh	129	512	97	182	265	30	19	5	8	46	.355
1904	Pittsburgh	132	490	97	171	255	44	14	4	5	53	.349
1905	Pittsburgh	147	548	114	199	277	32	14	6	7	57	.363
1906	Pittsburgh	140	516	103	175	237	38	9	2	6	53	.339
1907	Pittsburgh	142	515	98	180	264	38	14	6	14	61	.350
1908	Pittsburgh	151	568	100	201	308	39	19	10	14	53	.354
1909	Pittsburgh	137	495	92	168	242	39	10	5	27	35	.339
1910	Pittsburgh	150	556	90	178	240	34	8	4	20	24	.320
1911	Pittsburgh	130	473	87	158	240	23	16	9	12	20	.334
1912	Pittsburgh	145	558	91	181	277	35	20	7	11	26	.324
1913	Pittsburgh	114	413	51	124	159	18	4	3	10	21	.300
1914	Pittsburgh	150	552	60	139	175	15	9	1	11	23	.252
1915	Pittsburgh	156	566	68	155	239	32	17	6	16	22	.274
1916	Pittsburgh	123	432	45	124	160	15	9	1	10	11	.287
1917	Pittsburgh	74	230	15	61	70	7	1	0	9	5	.265

FIELDING.

Year	Club	Pos.	G	PO	A	E	Pct.
1897	Louisville N.L.	o.f.	52	105	17	11	.917
1898	Louisville N.L.	1b.	76	123	43	19	.976
1898	Louisville N.L.	3b.	62	104	122	13	.945
1899	Louisville N.L.	3b.	74	94	170	29	.907
1899	Louisville N.L.	o.f.	58	103	15	3	.959
1900	Pittsburgh	o.f.	117	177	13	6	.969
1901	Pittsburgh	o.f.	54	83	2	2	.977
1901	Pittsburgh	s.s.	61	177	226	35	.920
1901	Pittsburgh	3b.	26	39	51	10	.900
1902	Pittsburgh	s.s.	45	89	146	29	.890
1902	Pittsburgh	o.f.	59	121	11	1	.992
1903	Pittsburgh	s.s.	111	303	397	50	.933
1904	Pittsburgh	s.s.	121	274	367	49	.929
1905	Pittsburgh	s.s.	145	353	517	60	.935
1906	Pittsburgh	s.s.	137	334	473	51	.941
1907	Pittsburgh	s.s.	138	314	428	49	.938
1908	Pittsburgh	s.s.	151	354	469	50	.943
1909	Pittsburgh	s.s.	136	344	430	49	.940
1910	Pittsburgh	s.s.	137	337	413	52	.935
1911	Pittsburgh	s.s.	101	221	312	39	.932
1911	Pittsburgh	1b.	28	250	9	7	.974
1912	Pittsburgh	s.s.	143	341	462	32	.962
1913	Pittsburgh	s.s.	105	289	323	24	.962
1914	Pittsburgh	s.s.	132	322	424	39	.950
1915	Pittsburgh	s.s.	131	298	395	38	.948
1916	Pittsburgh	s.s.	92	226	281	30	.942
1917	Pittsburgh	3b.	18	32	23	3	.948
1917	Pittsburgh	1b.	47	433	23	7	.985

[Copyright: 1930: By The Chicago Tribune.]

Indiana Track Team Bests Louisville 'Y' in Dual Meet

Bloomington, Ind., April 12.—[Special.]—Indiana university track team won a dual outdoor meet from Louisville "Y," 82½ to 48½, in the stadium here this afternoon.

TWO SALESMEN WANTED

Eastern firm established 38 years—largest in its field—manufacturing nationally advertised line—has openings for two permanent salesmen in Cook County and Northern Indiana, must own car in good condition.

Duties are selling to dealers and traveling with and educating jobbers' salesmen.

Men experienced in teaching dealers how to merchandise merchandise preferred.

Only those with proved sales records and spotless reputations considered. Knowledge of auto equipment and acquaintance among garages and service stations an asset but not essential.

Give your complete record in first letter and if interested will arrange interview. Sales Manager.

Address K G 227, Tribune

Quiz Yourself

. . . and Buy SAFE

Ask yourself if you really choose 5-cent cigars... Ask yourself if your nickels get peak value... Ask yourself if men who smoke over 1,000,000 Wm. Penns a day are not getting something you are missing.

No need to go further than these mathematical facts: Wm. Penn consumption is miles ahead of all other 5-cent brands... The millions and millions smoked put finer tobacco, *choice long filler,* in them than smaller outputs can afford.

At the cigar counter your safe course is clear... Demand Wm. Penn, and get the selected color and flavor of the world's most popular cigar... Name Wm. Penn and take no other.

General Cigar Co. Inc.
World's Largest Manufacturer of Cigars

THE CIGAR WITH THE LONG ASH

Wm. Penn Shows the Way
Wm. Penns are made by millions on amazing machines of superhuman skill... Each is rolled, trimmed, tipped, and sealed automatically... without touch of human hands.

Wm. Penn
5 cents
... A GOOD CIGAR

FOIL PROTECTED

MAJOR LEAGUE LEADERS LOOK FOR BIG YEAR

Barnard Sees Tight Race in His Loop.

BY JOHN A. HEYDLER.
[President National League.]

New York, April 12.—(AP)—As an index of American sport stability and soundness let me say that Tuesday next will be the National league's 55th opening day. It will also be the 39th consecutive season that the eight contending clubs will represent the same eight cities.

Four of these clubs—New York, Pittsburgh, St. Louis, and Chicago—among them have won the last nine championships. These continue to be clubs of unquestioned class. Yet so well has the rear brigade been strengthened that one or two of the leaders may be crowded out of the first division before the end of the 167 calendar days required by our shortened schedule.

Brooklyn Has Chance.

Brooklyn, with good pitching and all around reserve force, may well prove to be a factor.

Philadelphia, none too strong in pitchers, but with youth and powerful attack, may likewise work its way among the leaders.

Cincinnati, improved and with new spirit and aggressive leadership, is to be reckoned with, while Boston, now started on a sound and liberal upbuilding program, is already showing results.

One-half of our clubs will have new managers. Howley, McKechnie, Ens, and Street are four men of ability and of high character.

Three New Umpires.

As essential as managers and players will be the umpires. There will be three new ones—Ted McGrew, Bob Clarke, and Mike Donohue. All have had ample major league experience, with six weeks of training this spring.

The game itself is in splendid health, with countrywide interest in college, school, and sandlot ball greater than ever before. Playground authorities report they are unable to meet by one-half the increased requests for baseball space, and the American Legion's nationwide tourney for boys has grown so that over 350,000 boys are booked to take part in this great vacation time competition.

The only hazard the sport faces is bad weather. There have been six unfavorable seasons. The prophets venture that the seventh will bring an old time summer. Should this promise come true, then I confidently believe that in every way we shall have the greatest season the national game has ever known.

BARNARD SEES TIGHT RACE

BY ERNEST S. BARNARD.
[President American League.]

The American league race for 1920 will be tighter than it has been for five years. I will be greatly surprised if the pennant winner is decided before late in September.

It is doubtful if any club will be able to win 100 games. In fact, I am inclined to the belief that the club that wins more than 90 games will be the champion.

I believe the public recognizes the fact that the clubs that did not figure much in the 1929 race have strengthened considerably. The owners of the clubs in question are entitled to much praise for the aggressive efforts they have made to present a stronger front in the campaign of 1930. That they have been successful in such efforts will be demonstrated before the season is two months old.

There is no doubt in my mind that there is a greater and more widespread interest in baseball this year. This may be ascribed to the fact that the public agrees with me in that baseball is a national game and that the approach of the inaugural of the season finds the fans throughout the country eager to see their favorites in action again.

MAY FOOL EXPERT—LANDIS

BY KENESAW M. LANDIS.
[Commissioner of Organized Baseball.]

Baseball and the millions who enjoy clean, fast games should have a great season this year.

The experts pick the Athletics to repeat in the American league and the Cubs to win again in the National, but they may be fooled. All the clubs have strengthened their forces considerably and I look for a hard fast race in each league right down to the finish. They look as open as a beggar's hand.

Given any kind of reasonable consideration by the weather man, who has been forcing a lot of postponed games each spring for several years with his supply of rain and cold blasts, both major and minor leagues should have successful seasons.

I hope every game is an extra inning game and that the best teams win the pennants.

ROCKNE EXPECTS TO SEE LAST OF SPRING DRILLS

Rochester, Minn., April 12.—(AP)—Knute Rockne, Notre Dame football coach, who came here Wednesday for treatment and physical examination at the Mayo clinic, said today he expected to be here a month before returning to South Bend, Ind., where he plans on seeing the windup of the spring training of his gridiron squad.

Rockne said his physicians had informed him that asthmatic bronchitis, with which he had been suffering, has left him. He also has had a tooth extracted since coming here and later will undergo a minor operation on his nose.

Although the Notre Dame coach does not relish remaining in the hospital bed from which he makes short trips to the Mayo clinic, he continues to be in a cheerful mood.

Rockne said his physicians also have told him they expect him to be able to return to his coaching duties in the fall. The leg infection which hampered his work last fall has improved since coming here and he feels that his health will be fully recovered when he is finally discharged.

HE'LL TEACH BOYS HOW TO PITCH

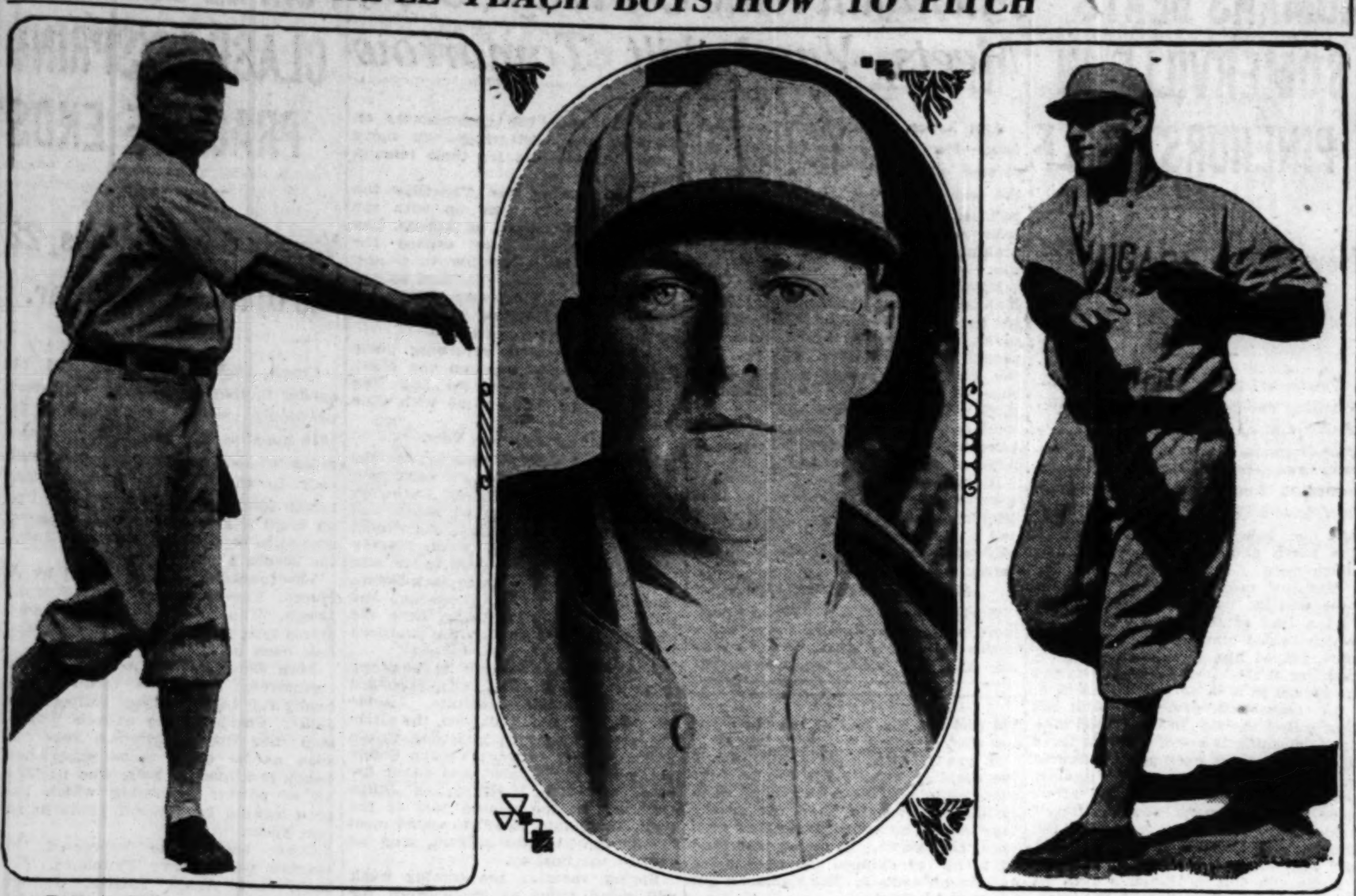

Tommy Thomas, pitching star of the White Sox, will teach Chicagoland boys how to pitch. His first lesson appears in tomorrow's Tribune and others on successive mornings. Next Saturday morning Thomas will give a demonstration of the lessons at Comiskey park.

Cubs Cinch in N. L.--Vaughan; Burns Sees Sox in First Four

The Opening Games

NATIONAL LEAGUE.
Chicago at St. Louis.
Philadelphia at Brooklyn.
Boston at New York.
Pittsburgh at Cincinnati.

AMERICAN LEAGUE.
Cleveland at Chicago.
St. Louis at Detroit.
Washington at Boston [tomorrow].
New York at Philadelphia.

BY IRVING VAUGHAN.
[Chicago Tribune Press Service.]

Kansas City, Mo., April 12.—There promises to be somewhat of a Chicago aroma to the National league's seasonal activities which get under way with the customary flourish Tuesday.

Nothing has happened since the teams in the Heydler circuit went into camp some weeks back to alter the fact that the Cubs, present titleholders, are a standout. On paper their class is more apparent than it was a year ago. They have strengthened, whereas the other teams classed as contenders appear to have stood still.

The real worry for the Chicagoans is not about their rivals. To win his second flag McCarthy needs only the luck that will permit him to dodge serious injuries. Let him have the services of his regulars from start to finish and the rest of the league may see nothing more than the Cubs' heels.

Only One Strong Rival.

Back of the Cubs there is only one team that on dope deserves mention as a possibility. As long as the Pirates were destined to have the services of Burleigh Grimes they actually were dangerous. The Cubs thought them so. When Grimes was suddenly shunted to the Braves, he carried with him at least ten games the Pirates might otherwise have won.

Even with Grimes gone and nothing more than an unsteady staff, the Pirates still remain as an excellent choice for second place. They are weak, of course, in spots, but the teams they should beat appear to be worse. The Buccos are going to have their usual power in attack and speed on the bases. There is even the possibility that they might produce one or two new hurlers of consequence. Give them those and Grimes wouldn't be missed.

The Pirate strength naturally is based on the belief that Pie Traynor, peer of third sackers, and Baby Waner will perform regularly.

Weak Around Second Base.

If the Pirates should develop a real staff of hurlers and all the stars be in there regularly, there still would be one glaring defect in the layout. They are not going to be steady around the middle of the infield. They were weak there last season, and there is no reason to expect an improvement. Grantham is a dangerous hitter, but as a second sacker he is as unreliable as a present day whisky label. Bartell at short is no better.

The Giants probably are deserving of consideration for third place, mainly because it is the style to paint them as impressive as their name. Mr. McGraw is lacking in several positions. He was a great manager as long as he could reach out and buy up any athlete in the league, but times have changed. That's why you can easily spot defects in his present catching, pitching, infielding, and outfielding layout.

Cardinals Need Pitching.

From fourth to seventh inclusive anything can happen. The Cardinals will develop into dangerous proportions if pitchers like Haines, Sherdel and Rhem can stage a comeback. Let this trio pitch as they did a few years ago and you may see the Cardinals keeping company with the Cubs or whoever is the first place occupant. Just a little steady pitching is all the Cards need to make them better than the Giants.

The Phillies and Robins are not easily gauged. The former pack a punch at bat and are not exactly laughable as fielders. If the veteran Grover Alexander can be made to take life seriously he may supply just enough victories to hoist the Phils into the first division.

Brooklyn promises to be strong again on the mound, but not so hot when hitting is considered. If Wright, the ex-Pirate, can restore himself to his former class as a shortstop and hitter, it will make a vast difference in Uncle Robby's attack. Wright in his prime was about the most reliable batsman in the business when runs were waiting to be shoved across the plate.

One thing appears definite and that is the Boston Braves will have their customary uncontested lease on eighth place. They are without hitting power. However, the acquisition of Grimes will help. Dan Howley and his Reds probably have high expectations, but they, like the Braves, are not sufficiently gifted in attack. It will take remarkably steady work on the part of Howley's pitchers to get the Reds high in the second division.

Picking the Cubs as probable repeaters is based on the expectation they will hustle as they did last season and that the pitching will resume in the fashion of 1929. The matter of hustling is up to Manager McCarthy, who is advised to watch for overconfidence.

BY EDWARD BURNS.

Donie Bush, Charles A. Comiskey's new baseball director, is sitting on the golden chair. All he has to do to be labeled an American league success in 1930 is to lift the White Sox into the first division. In his last job they got mad at him, because the best he could do was to put the Pirates in second place.

The difference, of course, is that the Pittsburgh nine hasn't been out of the first division in a long, long time and the Chicago nine hasn't been out of the second division in nine years.

As a preliminary to the opening of the American league season in Chicago Tuesday, it seems proper at this moment to predict that Mr. Bush has a good chance to reach his goal. The White Sox appear to be a good bet to finish fourth, which would show an improvement three notches above the spot in which they finished last season.

Athletics Picked to Repeat.

The consensus among baseball students we have met around the Sox-Giants entourage, many of whom have seen most of the American league squads this spring, seems to indicate that the Athletics are destined to repeat, with the Yanks almost a universal choice for second and Cleveland a heavy favorite for third place.

From the aforementioned sources the dope was gathered that Detroit probably will finish fourth, the White Sox fifth, the Browns sixth, the Senators seventh, and the Red Sox last.

This dope, however, was based on the belief that the Sox would be disappointed in their hopes to get some hitting, a notion formulated before the Comiskeys came into Chicago yesterday boasting five straight slugging victories over the New York Giants. And in their week's barrage the boys shelled all of McGraw's big four and all his young hopefuls. Among the most impressive butchery was that of Friday's game in Toledo when the Sox hammered Hubbell and Benton for 19 hits, good for 12 runs.

Bush Withholds Predictions.

Manager Bush is cautious about predictions as to which team he'll beat out to get some place in the first division. His hopes are based on a careful study of the teams he expects to beat. He seems of the notion that the teams he'll beat will be under the Sox in the eventual standing. This is not a mathematical calculation, of course, but just a conclusion he reaches in mapping out the weak points of the several contenders.

He says that if either Cleveland or St. Louis slips just a little bit, his team will move up to take its place. And if both were to skid, he wouldn't be absolutely amazed. Donie, you see, figures St. Louis more dangerous than Detroit, which is different from the consensus dope.

Early for Funny Ideas.

Donie hasn't given up any ideas of making a good showing against the A.'s and Yanks, but he thinks some of the other outfits may not slap them down so well.

A canvass of the White Sox players, when shuffled, puts the Sox in third place. If they shoot at that, they'll go for the top if the hitting keeps up. But right now it's early to get a lot of funny ideas.

Anyhow, here's how the Sox will start on their long trip: Smith, ss; Cissell, 2b; Reynolds, cf; Jolley, rf; Shires, 1; Moore, lf; Kamm, 3d; Riddle, c; Thomas or Faber, p.

ZUPPKE FINISHES ILLINOIS' SPRING TRAINING DRILL

Champaign, Ill., April 12.—[Special.]—The orange helmets of two University of Illinois football teams glowed in an April sun today as Bob Zuppke concluded his spring practice with a regulation game. The sweltering heat multiplied the mistakes which usually prevail during spring practice, but did not prevent two freshmen, Gilbert Berry, Abingdon, half back, and Boyd Owen, South Bend, Ind., end, from coming to the fore.

Berry played on the Blue team which won, 20 to 0, over Capt. Fuzzy Evans' Orange team, and twisted his way 60 yards to a touchdown in the longest run of the day. He also passed to Wilson, another freshman, who ran 20 yards to score. B. I. Perrine, Twin Falls, Idaho, made the other Blue touchdown, outrunning Clark Root to score.

QUINCY COLLEGE WINS.

Quincy, Ill., April 12.—(AP)—Scoring a victory in the last event, the mile relay, Quincy college nosed out Carthage college, 66 to 65 in a dual track and field meet.

ILLINOIS NINE TRIUMPHS OVER MISSISSIPPI, 9-0

Hazzard Holds Southerners to Five Hits.

Starkville, Miss., April 12.—[Special.]—The University of Illinois won its opening game of the season today by whipping Mississippi A. & M., 9 to 0. Illinois' hits, coupled with brilliant base running and six errors by the locals, contributed to the downfall of A. & M. college.

The Illinois team was outfitted completely with A. & M. freshmen uniforms because their own trunks were delayed in transit. The players used gloves and bats belonging to the Starkville collegians.

The Illinois attack was marked by the all around play of George Fencl of Cicero, who poled three hits and stole two bases. Box score:

ILLINOIS.	Ab	R	H	P	A	A. & M.	Ab	R	H	P	A
Lym'los.3b	5	2	0	1	2	Dyess.2b	4	0	1	1	3
Witte.cf	4	0	0	1	0	Enlow.c	4	0	1	8	0
Tryban.ss	4	1	1	2	5	Thom'n.cf	3	0	2	3	0
Will'ms.1b	5	1	1	14	0	Favara.lf	1	0	0	1	0
Steuer'l.rf	4	0	0	0	0	Pap'mer.lf	2	0	0	2	0
Brown.rf	0	0	0	0	0	Arms'g.1b	2	0	0	9	0
Gbur.2b	4	2	2	2	6	Lenoir.rf	2	0	0	1	1
Fencl.lf	4	2	3	2	0	Vande're.rf	2	0	0	0	0
Engvall.c	4	0	2	5	0	Harris.ss	4	0	0	2	3
Hazzard.p	4	1	0	0	3	Clark.3b	4	0	0	0	3
						Gregory.c	3	0	1	0	2
	38	9	9	27	16		31	0	5	27	12

Illinois ....021 000 105—9
A. & M. college ....000 000 000—0

Errors—Favara, Lenoir, Harris, Clark. Three base hit—Fencl. Stolen bases—Fencl [2], Triban [2], Lymperopoulos, Williams, Gbur. Sacrifice hits—Witte, Steuernagel, Thompson. Left on bases—Illinois, 5; A. & M. college, 3. Struck out—Hazzard, 5; Gregory, 4. Bases on balls—Hazzard, 4; Gregory, 1. Wild pitch—Gregory. Time—2 hours.

IRISH BEAT SEMI-PROS.

Notre Dame, Ind., April 12.—[Special.]—Notre Dame opened its baseball season unofficially today with a 5 to 2 victory over St. Joe A. C., a local semi-pro club. Dinny O'Keefe, playing second base and third base for Notre Dame, led the Irish attack with a single and a double in five trips. Score by innings:

Notre Dame ....003 001 01x—5 7 4
St. Joe A. C. ....000 000 020—2 7 4

Batteries—Romain, Lisicki, Mannix, and Lordi, Dolan; Gupski, Fiwak, and Ranaschert, and Muszynski.

BUCKEYES BEAT MIAMI.

Columbus, O., April 12.—[Special.]—Pitching his first intercollegiate game, Lowell Wrigley, Ohio State university sophomore today led his team to a 4 to 2 victory over Miami in the Ohio stadium diamond. Score by innings:

Miami ....011 000 000—2 5 5
Ohio ....000 201 10*—4 7 3

Batteries—Bass and Settlemire, Van Landingham; Wrigley and Gould.

INDIANA, 5; WABASH, 3.

Bloomington, Ind., April 12.—[Special.]—Scoring five runs in the fourth inning, Indiana university baseball team defeated Wabash, 5 to 3, in the second of a two game series today. Banka hit a home run with May on.

Indiana ....000 500 00*—5
Wabash ....100 101 000—3

Errors—Thomas [2], Balay, Gatti, Goodman [2], Shepard. Struck out—Veller, 10; Weist, 9. Stolen bases—Cox, Thomas. Bases on balls—Weist, 3; Veller, 2. Three base hit—Weist. Two base hits—Veller [2]. Home run—Veller.

College Baseball

Michigan State, 12; Chicago, 4.
Ohio, 8; West Virginia, 6.
Cincinnati, 8; Michigan, 7.
Army, 2; Connecticut, 1.
Notre Dame, 5; St. Joe, 2.
Western State, 12; Hope, 1.
Wheaton, 8; Illinois Wesleyan, 6.
Ohio University, 8; West Virginia, 6.
Illinois, 9; Mississippi A. & M., 0.
Tulsa, 9; Oklahoma Aggies, 6.
Columbia, 2; Harvard, 1 [11 innings].
Ohio State, 4; Miami, 2.
Navy, 5; Fordham, 2.
New York U., 4; Manhattan, 0.
Princeton, 7; Williams, 4.
Rutgers, 11; Lafayette, 3.
Drexel, 6; St. Joseph's, 5 [10 innings].
Temple, 8; Villanova, 2.
Swarthmore, 9; Penn A. C., 5.
Harvenford, 15; Moravian, 5.
F. & M., 8; Delaware, 7 [10 innings].
Dickinson, 6; Albright, 4.
Lafayette, 10; Stroudsburg, 3.
N. Carolina State, 6; Duke, 5.
Tufts, 10; Lowell Textile, 1.
Providence, 12; Northeastern, 2.
North Carolina, 8; Virginia, 5.
Washington, 9; Hagerstown, 5.
Boston U., 6; Brown, 5.
South Carolina, 5; Georgia Tech., 4.
Iowa, 14; Missouri, 0.
Western Teachers, 20; Augustana, 4.
Oklahoma, 4; Kansas Aggies, 1.

Chicago Normal Track Squad Bows to Elmhurst

Elmhurst, Ill., April 12.—(AP)—Chicago Normal's four man track team, led by Bretford, who scored 26 points, fell before the Elmhurst college crew today, 76 to 50.

Illinois Wesleyan Beaten by Wheaton College, 8 to 6

Bloomington, Ill., April 12.—(AP)—Wheaton college today scored its second baseball victory of the week, and its first in Little Nineteen competition, winning over Illinois Wesleyan, 8 to 6.

8 Champions to Compete in Mat Tourney

Eight amateur wrestlers, who now are champions in their respective divisions, or who have held titles in the past, are among the three hundred contestants who begin Central A. A. U. Invitation Diamond Midwest championships at the Coliseum beginning Tuesday night.

Robert Nussle, Central A. A. U. champion in the 112 pound division, who wears enough medals to make him round shouldered, will represent the Danish-American A. C.; Andrew Callas, former Central A. A. U. champion and also A. A. U. title holder in the 126 pound division, will wear the colors of the Greek Olympic A. C.; Anton Ervik, former Central A. A. U. champion in the 135 pound division, is entered from Hamlin park; Dick McCarthy, former A. E. F. title holder in the 147 pound class, also hails from Hamlin park; J. Liebermann, present Central A. A. U. champion in the 160 pound class, will represent Franklin park; W. Maurer, present Central A. A. U. champion at 175 pounds, of Franklin park, and Al Steinke, Michigan champion at the same weight, from the University of Michigan. In this division will appear Red Krogh of the University of Chicago, former national A. A. U. champion and national collegiate champion.

Sponsors of the tournament announce that on Tuesday night there will be competition in only four classes, the 112, 118, 126, and 135 pound. Wrestlers in these classes must be at the Coliseum at 5 o'clock Tuesday afternoon for physical examination and weighing in, to be followed by the drawings.

Contestants in the other four classes, the 147, the 160, the 175 and the heavyweights, must be at the Coliseum on Wednesday night at 5 o'clock to go through the same procedure. It will not be necessary for contestants in these classes to appear on Tuesday.

Wrigley Hurls Buckeye Nine to 4-2 Victory

Columbus, O., April 12.—[U. P.]—Lowell Wrigley held Miami university to three hits, while Ohio State pounded out a 4 to 2 win today.

The Oxford nine opened the scoring with a run in the second inning, and followed in the third with another tally. The Buckeye batsmen counted twice in the fourth and once in the seventh and eighth innings.

VELVETY SMOOTH no matter what the speed

$845 AND UP, F.O.B. FACTORY

WITH THESE FEATURES

Chrysler-designed, high-compression engine, using any grade gasoline.

Iso-therm ventilated bridge-type pistons, with piston rings of tongue and groove construction.

Internal-expanding four-wheel hydraulic brakes with squeakless, moulded brake lining.

Riding comfort insured by long, resilient springs and hydraulic shock absorbers, front and rear.

Full-pressure lubrication—rubber insulation of engine—counterweighted crankshaft—camshaft driven by silent chain—thermostatic heat control—chromium-plated lamps—semi-automatic spark control—manifold heat control—fuel filter—air cleaner.

CHRYSLER MOTORS PRODUCT

The smoothness of the De Soto Six is a new and delightful experience for every driver. The very first thing you notice is the absence of vibration and engine noise. Whether crawling in traffic or speeding along the open road—smoothness is always your driving companion. That's only one of the many important things about De Soto Six which enabled it to break all sales records for a first-year car. You get, also, a reservoir of power that means action—thrilling action—whenever you step on the accelerator. In addition, De Soto Six is so smart it attracts admiration wherever you drive; so rich and comfortable you are proud to invite your friends to ride with you.

DE SOTO SIX

COMPANION CAR TO THE WORLD'S LOWEST-PRICED EIGHT

749

NORTH
Fidelity Motors, Inc., 2431 Milwaukee Ave.
Arnold Towne, Inc., 5450 Broadway
M. J. Schmidt, 3718-20 Southport Ave.
Fine-Thomas Motor Sales, 4140 Irving Park Blvd.
Whitcomb & Gilboy, Des Plaines, Ill.
C. Nelson Motor Co., 3801 Fullerton Ave.
Kruse's Garage & Motor Sales, 733-39 Chicago Ave., Evanston, Ill.

NORTH—(Continued)
Garlisch Motor Sales, Higgins Road and Touhy Ave., Elk Grove, Ill.
Belpark Motor Sales, 5342-46 Belmont Ave.

CENTRAL
Ryan-Shields Motor Sales, 4608 W. Washington Blvd.
C. J. Eck Motor Sales, 7241 Roosevelt Road, Forest Park, Ill.
Phil Engelking, Arlington Heights, Ill.
Demos Auto Sales, 4325 W. Grand Ave.

MICHIGAN AVE.
A. F. Schultz Company, 2435 S. Michigan Ave.

CENTRAL—(Continued)
Ber-Side Motor Sales, 6739 Ogden Ave., Berwyn, Ill.
A. D. Schlauder, Downers Grove, Ill.
Luthin Motor Sales, Hinsdale, Ill.
G. Goode Motor Sales, 808 Madison St., Oak Park, Ill.

CENTRAL—(Continued)
Clark Motors, 5901 W. Division
Extrom Sales & Service, 304-6 Burlington Ave., La Grange, Ill.
A. D. Schlauder, Maywood, Ill.
Herman V. Miller, Glen Ellyn, Ill.

SOUTH
Dorchester Motor Sales, 1373-81 E. 67th St.
Opas Motor Sales Co., 5114 S. Racine Ave.
Burgkart-Gepford Motor Sales, 6146 Cottage Grove Ave.
Pronger Bros., 380 Western Ave., Blue Island, Ill.
Gage Park Motor Sales, 5625 S. Western Ave.
Richardson Motor Sales, 7633 S. Ashland Ave.

SOUTH—(Continued)
Brough Motor Sales, 7446 Stony Island Ave.
Rozae Motor Sales, 908 W. 35th St.
Locht Bros. Auto Sales, 11400 S. Michigan Ave.
S. & H. Motor Sales, 1537 S. Halsted St., Chicago Heights, Ill.
Lehnig Motor Sales, Harvey, Ill.
South Town Motor Sales, 6218 S. Ashland Ave.

4-Door Sedan (3-window), $625; Coupe, $590; Roadster, $610; 2-Door Sedan, $610; Touring, $625; De Luxe Coupe, $625; De Luxe Sedan, $675. All prices f. o. b. factory.

NOW ONE OF THE LOWEST-PRICED CARS IN THE WORLD
PLYMOUTH
CHRYSLER MOTORS PRODUCT
SOLD BY DE SOTO DEALERS EVERYWHERE

$590 And up, f. o. b. factory

ADMEN BEGIN GOLF SEASON AT MISSOURI SPA

Low Scores Scarce; 74 Best Card.

BY HARLAND ROHM.
[Chicago Tribune Press Service.]

Excelsior Springs, Mo., April 12.—Golf doesn't become a sport until the swing becomes grooved and the ball flies true from the club face, so the first game of the season is usually only a standard by which subsequent improvement can be judged. Twenty-six foursomes of the Western Advertisers' Golf association found it so today in their first annual pre-season tournament.

Most of the 104 competitors were playing their first game of the year, which is explanation enough of the scores which follow. Despite fairways so hard they were more like a Chicagoan's idea of mid-August conditions than mid-April. The boys didn't hit the ball the way they do in mid-season and net scores ranged from a lone 74 to a few over 100.

Low Scores Scarce.

As for the gross scores, it probably would be better if they weren't mentioned. Such sharpshooters as George Hartman, who shoots to a three handicap at Midlothian and is president of the Western Admen as well, could do no better than 92. Arthur B. Sweet shot 90, while Ned Sawyer batted out 84 and Glen Clarke another 84.

Incidentally the occasional hardy soul played 27 or even 36 holes, but for the most part the golfers were content with 18, and many were the sore backs, hands, and feet tonight. They rested them beneath the table at the dinner which comes at the end of the first night of each of this association's two day tournaments in preparation for another round tomorrow. There were the occasional beautiful golf shots, such as the incident on the 11th hole, 448 yards, with a lake in front of the green.

Some Fancy Shots.

Bob Hansen slashed a 200 yard iron second to within two feet of the pin and his opponent, Bob Richardson, crashed another immediately afterward. That trickled over the edge of the cup and stopped six inches past it, but for the most part the first game of the season and the rigors of a special train from Chicago put most of the scores a lot higher than the golfers like to see them.

There was an occasional rift in the gloom of shots which simply wouldn't come off, such as Paul Fish's 38—43—81, which won low gross, and L. T. Ellis was only two shots behind him with 43—40—83, winning second low gross. Two 20 handicap men battled each other for the low net prizes, M. B. Sharp winning by a shot over G. W. Harker, with nets of 74 and 75.

BRITONS' YANKEE SKIPPER

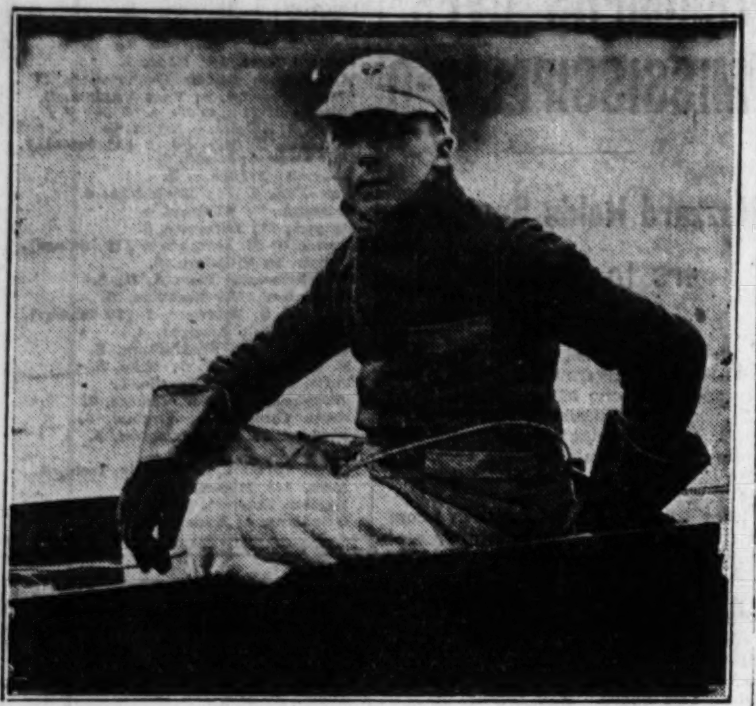

Robert E. Swartwout of New York City was the hero of the Cambridge crew's victory over Oxford in the historic Thames race yesterday. Swartwout, coxswain in the Cambridge shell, played an important part in the two length victory of the light blue eight.

Yankee Leads Cambridge to Crew Victory

[Continued from first sport page]

down their own, too. Both were put into working order later, and see-sawed up and down to indicate the leader of the rest of the race.

Student of Architecture.

Mr. Swartwout, who beat H. A. C. Durbridge, the native Oxford coxswain, is something of a marvel to his British friends. At home he had been content with leading cheers and winning a place on the debating team, but here he is an athletic prodigy. He spends his time studying medieval architecture.

The two crews were subjected to three months of strenuous training for less than 20 minutes of racing. They were denied smoking pipes during that time, but given beer and champagne with each meal.

Oxford, using a slightly advanced stroke, drew away to a half length. This lead was held most of the time for the first mile and a half. At the Doves, almost at the two mile mark, Cambridge pulled even and Oxford faltered ever so slightly.

Swartwout gave his men a rest along the Mall and again Oxford went into the lead. At Chistwick, with three-quarters of the race over, Cambridge erased the lead.

At Barnesbridge, Cambridge was three-quarters of a length ahead. Swartwout then lifted the stroke to 38. This sent his shell one and one-half lengths ahead and the Cambridge crew rested on its oars across the finish line so far ahead that spectators cried "Four lengths!" but the official estimate was two lengths.

Proposed Tariff on Grass to Cost Clubs $350,000

New York, April 12.—(AP)—The Metropolitan Golf association estimates that the proposed new senate tariff rates, imposing a specific duty of 40 cents per pound on imported bent grass seed, an increase of 38 cents per pound, may mean an additional cost of $350,000 to golf clubs in the United States.

Asserting that only 15 per cent of the seed is domestic produced, the M. G. A. notes that the average annual requirement of golf clubs is 150 pounds of seeds, according to the records in its supply section. The association figures the increased duty will mean an extra cost of $262,000 to the 4,600 registered clubs throughout the country, in addition to perhaps $90,000 more to be borne by new clubs and because of reconstruction work on old clubs.

HOMANS BEATS SOMERVILLE IN PINEHURST GOLF

New Jersey Golfer Scores 7 Birdies, Eagle.

Pinehurst, N. C., April 12.—(AP)—Flashing sub-par golf that left seven birdies and an eagle on his card, Eugene Homans, Englewood, N. J., linksman and one time Princeton star, bested C. Ross Somerville, London, Ont., former Canadian champion, three and one, today in the final match of the north and south amateur golf tournament.

Homans' medal score on the first nine was 34, two under par, and he had a lead of four up. His putter, which helped him no end on the first nine, played him false during the remainder of the morning, however, and he turned in a 38 on the second nine.

In comparison, Somerville shot his best golf of the day on the second nine of the morning 18 holes. He shot three birdies and went over perfect figures only once, chalking up a 33 against par figures of 35. During the afternoon round Homans found himself again. He squared the match on the 25th hole and then grabbed the 26th and 27th to go 2 up.

Somerville halted Homan's dash on the 29th after they halved the 28th, capturing the hole with a far 4. Homans had played his second shot to the right of the green and took a 5.

They halved the 30th, but Homans won the 31st with par 4, Somerville taking a 5. The steady shooting Canadian came back with a par 3 on the 33d and cut the lead of the New Jersey star, who had a 4, to 1 up.

It was the 34th, a par 5, that proved the deciding hole. Both got long tee shots well down the fairway, and Somerville appeared to have the advantage when he sent his second shot onto the green. Homans was just off it, but he chipped square into the cup for an eagle 3. The Canadian got an easy birdie 4.

Whatever chance Somerville had left to catch the flying Homans was lost when his tee shot on the 35th went into a trap. That of Homans was 8 feet from the pin. Somerville then turned to his younger opponent and conceded the hole and match.

Michigan Nine On Way South; Meets. Vanderbilt Tomorrow

Ann Arbor, Mich., April 12.—[Special.]—Far from ready to begin the defense of the Big Ten title won for the last two years, Michigan's baseball team stopped off in Cincinnati today on its way south for the final preliminary for the conference season.

Minus the two hurlers, Asbeck and McAfee, who led Michigan to victory for two years, the Wolverines appear to be deficient on the mound, although defensively and with the bat the Wolverines appear to be a first class collegiate outfit. Graduation of three regular infielders and two veteran outfielders left gaps, but these have been filled fairly well from a large squad of newcomers.

Richard Montague, a right-hander, towering 6 feet 4 inches, is the best pitching prospect. He has fair speed and a good curve ball, but has been afflicted with wildness so far this spring.

McNeal to Get Mound Test.

Horley McNeal, a six foot sophomore, is slated to assume the pitching duties in the first game with Vanderbilt Monday. After another tilt at Nashville with the Commodores on Tuesday the Wolverines will move down into Georgia for their remaining four contests.

On Wednesday and Thursday the Fisher clan will hook up with the University of Georgia at Athens. The Bulldogs always have caused the Wolverines more trouble than any other southern nine. The final pair of games will be played with the United States Infantry school at Fort Benning Friday and Saturday.

Immediately after returning home from their Dixie invasion the Michigan nine will open its Big Ten schedule here on April 23 with Ohio State.

Infield Set for Year.

Michigan's infield seems set for the year with Roy Hudson, a southpaw, holding down first, Larry Butler at second, Harold Myron at short, and Arthur Superko on third. All except Myron are new men. Capt. Harvey Straub is the only veteran in the outfield and has as his mates Jack Tompkins and Harold Hill. These men and Norm Daniels, utility man, form the nucleus of the squad on the southern jaunt.

Joe Truskowski again is handling most of the catching, with Leonard Duckman as his substitute. Aside from Montague and McNeal, the pitching staff is extremely unsettled. Coach Fisher intends to work Vernon Compton, Augustus Kiegler, and either Leland Hill, Rob Presbrey, or Julius Dezelsky on the mound part of the time. Tompkins, slated to spend most of his time in the outfield, may do part of the hurling.

Spring vacation the coming week will mean twice as much work for Coach Steve Farrell and his Michigan track squad. In anticipation of sending the largest squad Michigan ever has had in the Kansas relays at Lawrence next Saturday, Coach Farrell has retained 27 men for workouts twice daily during the vacation.

PURPLE ELEVENS CLASH AS SPRING PRACTICE ENDS

Varsity Beats Scrubs, 22 to 0; New Backs Star.

Coach Dick Hanley climaxed his spring football drill at Northwestern university yesterday by parading his 1930 hopefuls in a regulation practice game at Dyche stadium. Although only in the formulative stage and minus some of the boys who will be on hand next fall, the Purple eleven proved to be a scrappy lot and handed the scrubs a 22 to 0 beating.

The touchdowns were scored by Al Moore, Pug Rentner, and Scrappy Leach. The latter two will be sophomores next fall. Moore was a regular half back on the 1929 varsity.

Both Rentner and Leach conducted themselves well. The former is a husky full back prospect hailing from Joliet. Coach Hanley expects him to step into Rus Bergherm's shoes as soon as he gains more experience. Leach is a quarter back who packs a lot of power, something which has been lacking by Wildcat pilots in recent years.

Other backs who impressed the coaches were Harry Pritchard, full back, and Agate Martin, Jimmie O'Mara, and Coggshall, half backs. Only Pritchard was with the team last fall.

Coach Hanley was pleased with his linemen, most of whom were varsity men a year ago. They include Marvil, Riley, and Gonya, tackles; Woodworth, Kinde, and Evans, guards; Clark and Weldin, centers, and Manske and Fencl, ends. The latter two are newcomers.

Capt. Hank Bruder did not play. The coaches refused to risk further injury to the leg broken last fall.

Two Big Ten officials, Meyer Morton and Joe Lipp, handled the game. They were assisted by Walt Holmer and Luke Johnsos, former Purple stars.

British Soccer

ENGLISH LEAGUE.

FIRST DIVISION—Arsenal, 8; Sheffield United, 1. Aston Villa, 2; Newcastle United, 0. Bolton Wanderers-Manchester United, unplayed. Burnley, 4; Liverpool, 1. Derby County, 2; Leicester City, 2. Grimsby Town, 4; Everton, 2. Leeds United, 4; Blackburn Rovers, 2. Birmingham, 4; Manchester City, 1. Huddersfield Town, 1; Portsmouth, 0. Sheffield Wednesday, 1; Middlesbro, 0. Sunderland, 4; West Ham United, 2.

SECOND DIVISION—Bradford City, 2; Bury, 1. Bristol City, 1; Millwall, 0. Cardiff City, 1; Nottingham Forest, 1. West Bromwich Albion, 1; Charlton Athletic, 0. Bradford, 2; Hull City, 0. Southampton, 0; Notts County, 1. Oldham Athletic, 3; Preston North End, 0. Reading, 3; Tottenham Hotspurs, 0. Stoke City, 3; Barnsley, 0. Swansea Town, 3; Chelsea, 0. Blackpool, 2; Wolverhampton Wanderers, 1.

THIRD DIVISION—SOUTHERN SECTION—Bournemouth and Boscombe, 3; Bristol Rovers, 1. Crystal Palace, 4; Torquay United, 2. Exeter City, 1; Coventry City, 1. Plymouth Argyle, 3; Fulham, 1. Gillingham, 1; Newport County, 0. Luton Town, 2; Brentford, 1. Northampton Town, 2. Watford, 0. Norwich City, 5; Merthyrtown, 1. Queens Park Rangers, 8; Swindon Town, 3. Southend United, 4; Clapton Orient, 1. Walsall, 2; Brighton and Hove, 0.

THIRD DIVISION—NORTHERN SECTION—Rews Alevxandra, 3; Accrington Stanley, 0. Chesterfield, 1; Port Vale, 1. Darlington, 5; York City, 2. Doncaster Rovers, 1; New Brighton, 1. Stockport county, 1; Hartlepools United, 0. Halifax Town, 2; Wigan Boro, 1. Lincoln City, 3; Barrow, 0. Rochdale, 4; Nelson, 1. Rotherham United, 4; Carlisle United, 1. South Shields, 4; Southport, 0. Ranmere Rovers, 2; Wrexham, 1.

FIRST DIVISION—Airdrieonians, 3; Queens Park, 2. Falkirk, 5; Dundee United, 2. Aberdeen, 1; Hibernians, 0. Motherwell, 3; Kilmarnock, 2. Ayr United, 4; Morton, 2. St. Mirren, 0; Celtic, 0.

SECOND DIVISION—Arbroath, 4; Dumbarton, 3. Armadale, 1; Raith Rovers, 1. Bo'ness, 2; Stenhousemuir, 0. East Fife, 5; Forfar Athletic, 2. Leith Athletic, 3; East Stirlingshire, 2. Alloa, 2; Queen of South, 1. St. Bernard's, 1; Albion Rovers, 1. Third Lanark, 6; Brechin City, 3.

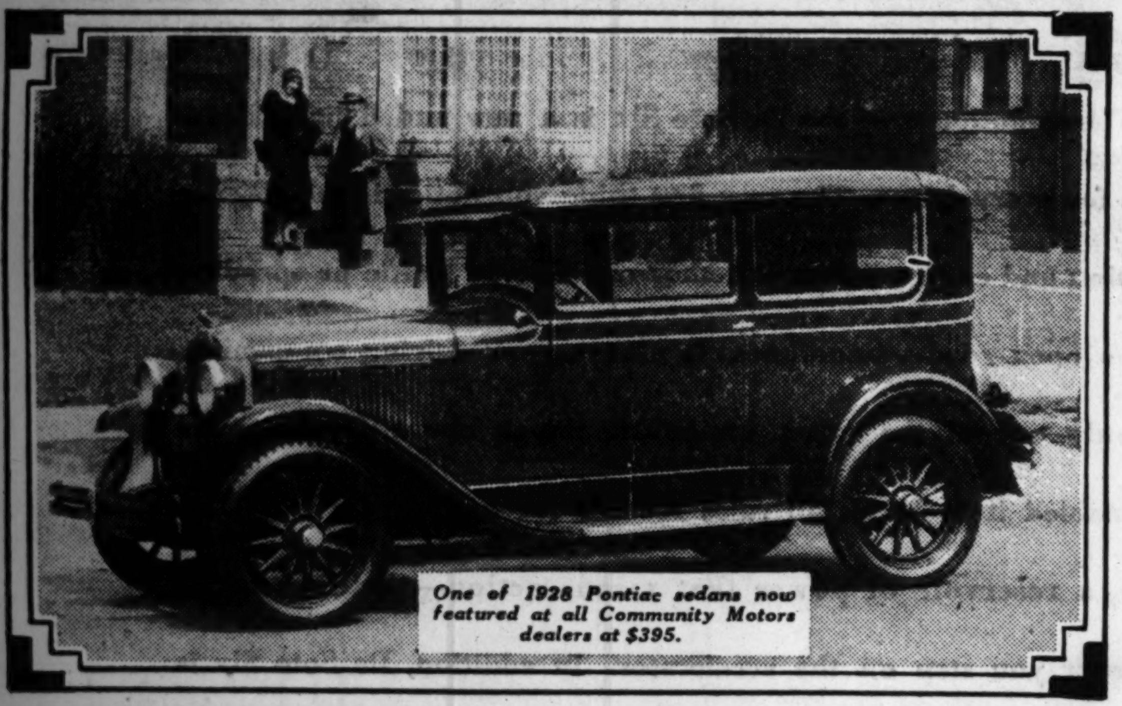

One of 1928 Pontiac sedans now featured at all Community Motors dealers at $395.

today's *amazing* offer

1928 Pontiac

5 passenger Sedan

A dependable, guaranteed Pontiac sedan or coupe for $395—that's our amazing offer to Sunday and Monday buyers. These are the very latest 1928 models with handsome, comfortable Fisher bodies, big, powerful, sixty horse power, six-cylinder motors, and with complete equipment, including 4-wheel brakes. (See the actual photograph above). "Good Will" reconditioned and backed by Community Motors Bond—they will provide outstanding performance. Repriced for this special selling—they offer extraordinary value. Come today and you can secure your choice of these fine cars, while they last at

Community Motors Bond Your Guarantee of Greater Value.

$395

Guaranteed Fully Equipped

Low Down Payments—GMAC Terms

Community Motors, Inc.

4949 W. Madison St.
7718 Stony Island Ave.
235 E. 33rd Street
2473 Milwaukee Ave.
2484 Milwaukee Ave.

THERE'S A TREND TO VALUE AMERICA IS CHOOSING

BUICK

ACCEPT THIS INVITATION—

Prove BUICK supremacy in traffic, on hills, on the straightaway—choose the car that's winning two-to-one buyer preference in its field

May we make just one suggestion: Take the wheel of a BUICK and experience the full measure of its abilities before buying any car. Then buy according to results!

Performance! That's what you want . . . performance plus the exceptional beauty of Body by Fisher . . . and a ride in any one of the fifteen Buick models will prove a revelation of power . . . flexibility . . . swiftness . . . smoothness and stamina.

Fine car owners everywhere are preferring Buick. In fact, so marked is the trend to Buick that America is awarding it from 35 to 50 per cent of the combined sales of the fifteen makes in its price class. But be your own judge of Buick's performance and value. Come, take the wheel!

BUICK MOTOR COMPANY, FLINT, MICHIGAN

Canadian Factories McLaughlin-Buick, Oshawa, Ont — Division of General Motors Corporation — Builders of Buick and Marquette Motor Cars

BUICK MOTOR COMPANY *Factory Branch 21st and Calumet Ave.*

SOUTH SIDE

Buick Motor Co.
2031 Calumet Ave.

South Chicago Auto Sales Co.
8600 Commercial Ave.

James Levy Motors Co.
2257 S. Michigan Ave.

Faget Buick Co.
Western Ave. South at 65th St.
Western Ave. South at 123d St.

Jackson Park Buick Co.
7001-13 South Chicago Ave.
(1 blk. w. of Cottage Grove Av.)
7134-36 Stony Island Ave.
6524-28 Cottage Grove Ave.

SOUTH SIDE (Cont.)

Roseland Buick Sales Co.
10952 S. Michigan Ave.

McFarland-Keenan Co.
7647-51 S. Halsted St.
64 E. Garfield Blvd.
1243 W. 63rd St.

Archer Buick Co.
4400 Archer Ave.

WEST SIDE

James Levy Motors Co.
Ogden Ave. at Monroe

West Side Buick Sales Co.
4666 Washington Blvd.

Lawndale Buick Sales
3552 Ogden Ave.

WEST SIDE (Cont.)

Chas. Lange & Bros. Co.
Milwaukee Ave. at Logan Sq.
3848 W. North Ave.

NORTH SIDE

Broadway Buick Co.
5701 Broadway

Chas. Lange & Bros. Co.
3159 N. Clark St.
4154 Milwaukee Ave.

Northwest Buick Co.
3801 Lawrence Ave.
4422 N. Western Ave.
4867 Milwaukee Ave.

Western-Devon Buick Co.
6100 N. Western Ave.

SUBURBAN

Heinz Motor Co.
Niles Center, Ill.

North Shore Buick Co.
Highland Park, Ill.
1030 Davis St., Evanston, Ill.

C. G. Wenban & Son
Waukegan, Ill.
Lake Forest, Ill.

Main Motor Sales
Libertyville, Ill.

Wm. Busse & Son
Park Ridge and
Mount Prospect, Ill.

SUBURBAN (Cont.)

Oak Park Buick Sales Co.
Madison St. at Euclid Ave.
Oak Park, Ill.

Cicero Buick Sales Co.
5312 W. 22nd St., Cicero, Ill.

Peckat Bros. Motor Sales Co.
Roosevelt Road at 2nd Ave.
Maywood, Ill.
Lake St. at 13th Ave.
Melrose Park, Ill.

Downers Grove Buick Co.
1005 Burlington Ave.
Downers Grove, Ill.

Pippin & Wietz, Inc.
512 W. Burlington Ave.
La Grange, Ill.

WHEN BETTER AUTOMOBILES ARE BUILT . . . BUICK WILL BUILD THEM

3 EYE PILOTS BEGIN TO SWING REDUCTION AX

Exhibition Games Aid in Developing Teams.

Bloomington, Ill., April 12.—[Special.]—With the opening of the Three Eye league season only two weeks distant, managers are beginning to reduce their rosters at the training camps. Aided by warm weather, the teams are making considerable progress in shaping up for the inaugural. Exhibition games are proving helpful in the development process. Decatur and Springfield are exchanging a series for this week and next, two games being arranged for the Decatur diamond and the other at Springfield. Terre Haute has been watching exhibition games of major league clubs, which stopped off while en route home from the southern training camps. Dayton comes to Terre Haute for three games on April 22, 23, and 24.

Bienkiron on Retired List.

Springfield has placed Outfielder Bienkiron on the voluntary retured list. After three years with Bloomington he joined Springfield and for the last three years has ranked with the leading players of the circuit. He has become handicapped by injuries and has decided to retire. Springfield also has released Pitchers Creech and Manusos and Infielders Golick and Heller. The Chicago White Sox has turned over Pitcher Walter McCarthy to Springfield for a tryout. He was formerly a star with Loyola university of Chicago.

Branch Rickey, vice president of the St. Louis Cardinals, has been looking over the flock of candidates at the Danville camp and supervising the allotment to other clubs controlled by St. Louis. Infielder Donovan, Catcher Goebel and Pitchers Jung, Smith, and Winford were sent to Shawnee. Pitchers Heckman and Wolf have been assigned to Waynesboro and with Bob Rice, manager of that club, will leave Danville next week. Manager Dyer of Scottdale, who has been working out at Danville, also plans to leave next week, taking along a number of recruits.

Peoria Gets Russell.

Manager Patterson of Peoria has closed a deal with Birmingham for the purchase of First Baseman Chester Russell, who formerly was with Dubuque. A number of players from the Cincinnati club will join Peoria next week.

Pitcher Dyer, star with Terre Haute last season, has decided to retire. Manager Wolgamot hopes he will reconsider and will urge him to report later in the season. Cleveland has returned Pitcher Lawson to Terre Haute and also has turned Catcher Harris over to the Tots. The latter will serve as understudy to Wolgamot. Cleveland also has agreed to release Pitcher McDonald to the Hoosier club.

SCOTS TIE IN SOCCER.

GLASGOW, Scotland, April 12.—(AP)—Rangers and Partick Thistles played a scoreless tie in the Scottish Football association cup final at Hampden park today.

NOBODY'S BUSINESS

By WESTBROOK PEGLER

NEW YORK, April 12.—Of all those airy optimists, the prize fight promoters and managers who send mimeographed literature to the sport departments, the most interesting to me is somebody by the name of J. R. Basco of Barberton, O., wherever Barberton, O., may be, who is always proclaiming the incomparable virtues of a group of clean living, high spirited boys grouped under the trade name of J. R. Basco's stable of fighters that fight.

Mr. Basco has been favoring me with his announcements for several years now, always predicting that some member of J. R. Basco's stable of fighters that fight will soon be champion of the world, explaining how it was that one of his chaps chanced to fall down in some contest and just why he forgot to get up, scolding some well known poltroon for refusing to fight one of his boys or describing, in high excitement, some gory battle in Billings, Mont., in which a Basco boy beat a killer who outweighed him fifteen pounds.

Bars None at the Weight of 180 Pounds.

Sometimes, Mr. Basco encloses clippings from the newspapers to corroborate his claims, not that I should imagine they need corroboration, for I assume he is a sportsman and one takes sportsmen at their word.

"Phone, write or wire before making up your next card," says J. R. Basco's latest communication.

"1033 Shannon avenue, Barberton, O. Phone Barberton 0879.

"Representing Frankie Wine, sensational fighting blacksmith who went to Johannesburg, South Africa, and twice beat Johnny Squires, the champion, in fifteen round battles, having Squires on the floor eight times in their first bout. Get the best men to fight him at 180 pounds and up as he bars none. Has shown four times in Rochester, N. Y., in two months. A sure repeater any place he shows.

"Also representing Chick Burns, the San Antonio socker, ready for anything at 173 to 180 pounds and prefers Leo Lomsky, Jimmy Slattery or Lou Scozza. Burns had three straight wins in Johannesburg. Has knocked out Chief Metoquah, Soldier Buck, Jimmy Mahoney, Dago Joe Gans, and others. Fought Stribling three sensational battles and is ready for anything you can get him, Mr. Promoter.

Guarantees Fans Real Run for Their Money.

"Also, K. O. Husk, age 23, Akron, O., knockout king. Scored 31 knockouts in 42 fights. Beat Young Guido, Patsy Perroni, Billy Dishaw, and others. Show this hard hitting fellow to your fans, Mr. Promoter. They will like him. Ready for anything at 156-162.

"Representing K. O. Kelly, colored welterweight champion, back from second trip to Porto Rico where he had eight sensational wins. Prefers Jackie Fields, Gorilla Jones, or any one you can get for him, Mr. Promoter. You are looking for some one to give your fans a real run for their money, show them Kelly and he will be one of your best drawing cards.

"Also Koli Kola, bantamweight and featherweight champion of Porto Rico. This lad scored 112 knockouts in 113 fights. The only man to go the limit with this demon was Wilbur Cohen, but only ring experience saved Cohen from a knockout as he was down for three long counts. Mr. Promoter, if you are looking for a punching fool to show your fans, here he is. You pick them; Koli Kola will sock them. A real sensation.

"Mr. Promoter, book any of these crowd pleasers for your next card and you will want them right back. Will furnish you plenty of publicity, cuts, mats and pictures. All ready to go on a day's notice. Let's hear from you."

Communications of this kind tend to obscure the purpose of prize fighting, for Mr. Basco's private memoranda to the trade seem little concerned with the inculcation of chivalrous ideals in growing boys, the oft reiterated mission of the various prizefight commissions and the wealthy uplifters. Mr. Basco appeals to the primitive in the prizefight customer and his bulletins suggest a sordid purpose in such phrases as "a punching fool to show your fans" and "book these crowd pleasers for your next card." One might think that pugilism were merely a money making scheme.

But Where Do These Boys Fight?

Quite strangely, I never hear of Mr. Basco's fighters who fight except in his professional communications to me, but perhaps there is some plot. One hears of boycotts in the ring and there must be some unworthy reason why Koli Kola remains obscure after 112 knockouts in 113 prize fights.

As I say, I have been receiving Mr. Basco's trade bulletins for several years, always couched in the same ecstatic enthusiasm. New members join on and old members pass on from the Barberton, O., stable of fighters who fight, but the regiment is always up to strength and Col. J. R. Basco always is proud of his men.

Where they fight I do not accurately know, but if I were minded to become a fictioner specializing in prize fight stories, I should cut loose from the region of Madison Square Garden and the company of the millionaire patrons and join up as a swab to swing the towels and tote the buckets for J. R. Basco's boys on their meanderings to the little fight clubs way up the branch lines of the railroads, where the patrons chew tobacco and the rings aren't hemmed with plush but with common half-inch lynching rope with the whiskers on it. There I would find the prize fight business still in its natural state, low and comic and unrefined.

[Copyright: 1930: By The Chicago Tribune.]

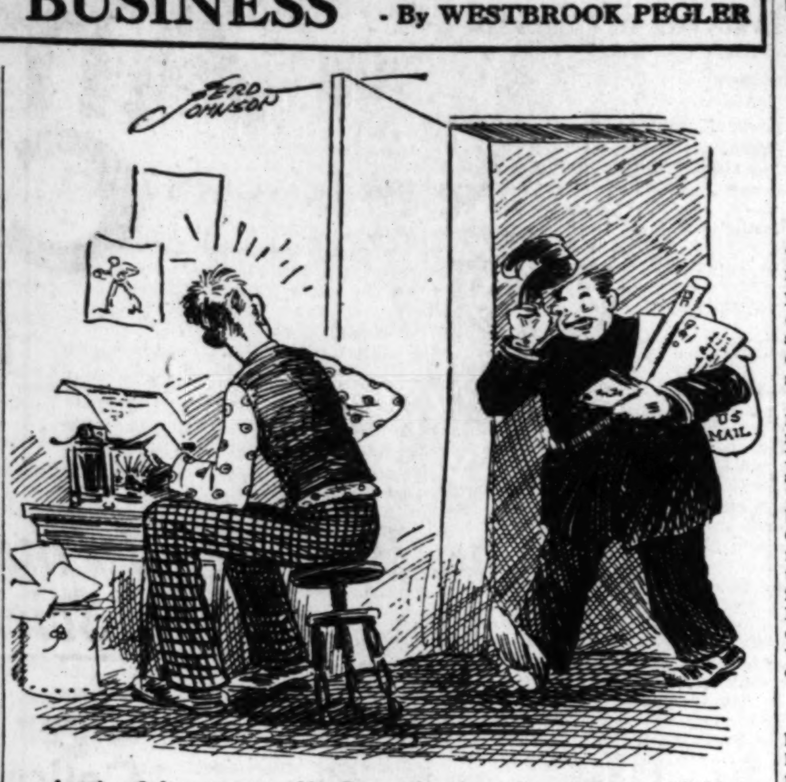

A prize fight promoter, Mr. Bosco, has been favoring me with his announcements for several years now.

BASEBALL UNDER WAY TOMORROW AT NOTRE DAME

Notre Dame, Ind., April 12.—[Special.]—Next week is Easter vacation for most of the students, but not for Notre Dame's baseball team. On Monday the nine will open its season against Armour Tech and on Wednesday the squad will move south for six games in Florida and Georgia.

Coach George Keogan has been experimenting in an attempt to get the most hitting and fielding strength. Dinny O'Keefe has been alternating at second and third base, while John Mahoney and Haskell Askew have been performing at these positions. Cy Nolan, who has been playing left field with the varsity, has been moved to first sack with the Goofs, replacing Tom Purcell and understudying Bill Sullivan. Willie Lomasney, sophomore star, has been doing creditable work in left field and may get the call there.

Pitchers Show Promise.

Although four of last year's regular hurlers were lost, Keogan apparently has succeeded in building up an effective staff. Wednesday John Lisicki, Jim Dilley, Palt, and Romano gave up only five hits in six innings for both teams, and Thursday Louis Del Prete and Charley Mannix pitched effectively.

Capt. Joe Lordi has the receiving job clinched and Marty Dolan, a sophomore, is becoming a capable understudy to him. Joe Palermo, midget shortstop, found his batting eye Thursday and collected three doubles and two singles in five trips to insure his being leadoff man in Monday's game. John Moran who led the club in hitting last year with a .426 average, has been having trouble finding the ball, but is sure to start in center field. Ed Feehery, another slugger, will play right field.

Keogan was undecided today what men he would take on the southern trip, but he will pick 16 early next week. The Dixie jaunt will include two games with Florida university, two with Fort Benning, Ga., and another pair with Georgia Tech at Atlanta.

Keeps Track Men at Work.

Although Notre Dame may not be represented at the Kansas relays next Saturday, due to a deficient budget, Coach Nicholson will keep his men at work. The lack of funds has necessitated canceling a trip to the Penn games April 26, and if a large team is to go to the Drake relays the same day no squad will be sent to Lawrence next week. If, however, Nicholson decides to cut down on his Des Moines team, he will be able to send a small squad of special relay men to the Kansas games.

Finals of the interhall swimming meet are scheduled for Monday evening in the school natatorium with all halls on the campus represented. The original field of 150 has been cut down to one-third this number. Freshmen will get numerals if they equal certain times in this meet.

Chicago agrees . . . .

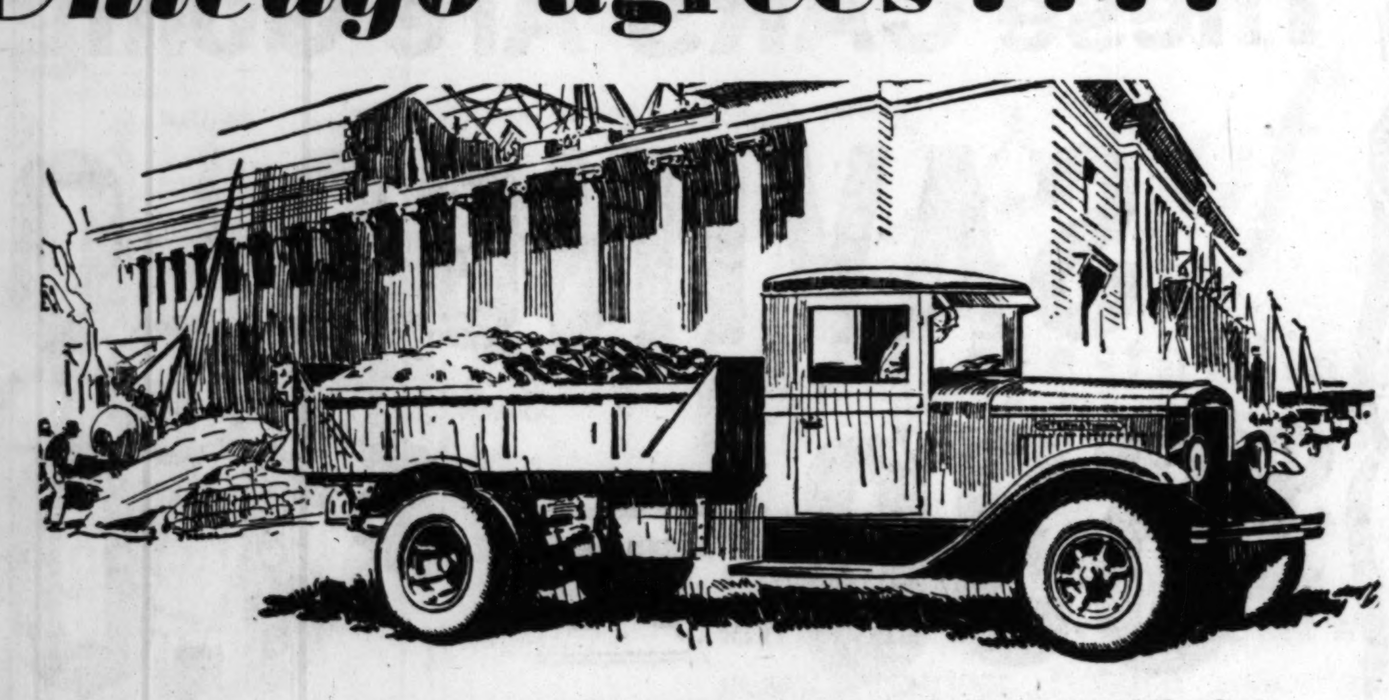

Read what Chicago and the rest of the country think about Trucks

The steadily increasing preference for International Trucks is not only evident on streets and highways from one end of the country to the other, but the actual figures substantiate the evidence. *In the past ten years, International Truck production has grown seven times as fast as the total production of the industry.*

And Chicago most emphatically endorses the judgment of the nation—*International Truck sales in this city have multiplied even faster than in the nation as a whole.*

If you are interested in low-cost transportation, this whole-hearted approval of the whole country, earnestly seconded by Chicago, should be a safe and sound guide for your investment, too.

Come in to any branch listed below and see these trucks, and you will easily understand why they are setting new records in sales and service.

International Trucks include the ¾-ton Special Delivery; the 1-ton Six-Speed Special; Speed Trucks, 1¼, 1½, 2 and 3-ton; and Heavy-Duty Trucks to 5-ton.

INTERNATIONAL HARVESTER COMPANY
OF AMERICA (INCORPORATED)
611 West Roosevelt Road — Chicago, Illinois

COMPANY-OWNED SALES AND SERVICE STATIONS

611 West Roosevelt Road, *Phone Roosevelt* 4800 — 2004 Diversey Boulevard, *Phone Lakeview* 8114 — 2919 So. Western Avenue, *Phone Roosevelt* 4770

Company-owned Branches at Aurora, Chicago Heights, Gary, Grand Rapids, Hammond, Joliet, Kankakee, Kenosha, Madison, Milwaukee, Peoria, Racine, Rockford, South Bend, Springfield, and over one hundred other principal cities

INTERNATIONAL TRUCKS

FOR AS LITTLE AS $398 DOWN
Delivered
Completely equipped

you can drive a *seasoned*

STUDEBAKER EIGHT

—costs less than 14 different sixes but will be worth more than a six when you trade it in!

WHEN you turn to eight-cylinder power, as all America is swiftly turning, let the eight you choose be sure and seasoned. Insist that the smoothness, flexibility and abundant power of the Eight be matched by proved and enduring economy.

Studebaker, Builder of Champions, has built and sold 100,000 Eights. These Eights hold among them the greatest world and international records, and more American stock car records than all other makes of cars combined. They are *seasoned* Eights—proved by time and travel.

No need now to content yourself with merely wishing for the luxury of an Eight. You can own a seasoned, champion Studebaker Eight for a surprisingly small down payment. And your present car may make up part, or all, of this amount.

Your Studebaker Eight will give you more pleasurable mileage, and command a better trade-in price at the end, than any six of comparable cost. Check its value evidence, and bear in mind that a 78-year-old reputation for owner satisfaction stands back of every Studebaker Eight.

STUDEBAKER EIGHTS COST NO MORE TO OWN OR TO OPERATE

Dictator Eight Club Sedan	$1195
Dictator Eight Four-Door Sedan	$1295
Commander Eight Four-Door Sedan	$1515
President Eight Four-Door Sedan	$1795

Studebaker also builds three lines of champion sixes at lower prices: The Dynamic New Erskine, $895 to $1125; The Dictator Six, $1095 to $1295; The Commander Six, $1345 to $1575. Prices at the factory

STUDEBAKER SALES CO., of Chicago

Michigan Ave. at 26th St. — *Phone Calumet 6480*

NORTH SIDE BRANCH, 6101-05 Broadway
ALBANY PARK BRANCH, 3822 Lawrence Ave.
EVANSTON BRANCH, 1836 Ridge Ave.
H. & G. MOTOR SALES, 3406 Lincoln Ave.
SOLBRIG BROS. MOTOR CO., 6120 S. Western Ave.
SOUTH END AUTO SALES CO., 119 E. 110th St.
SOUTH SHORE BRANCH, 7730 Stony Island Ave.
LOGAN SQUARE BRANCH, 2659 Milwaukee Ave.
CALUMET AUTO SALES, 3719 E. 106th St.
PARKWAY AUTO SALES, 5934-36 W. 22nd St.
MACK BROS. AUTO SALES, 2045 W. Chicago Ave.
MIDLAND MOTOR SALES, 4492 Archer Ave.
WEST SIDE BRANCH, 4653-55 Washington Blvd.
SOUTHWEST BRANCH, 7605 S. Halsted St.
THE MANSFIELD MOTOR SALES, 5850 W. Division St.
INDEPENDENCE AUTO CO., 3806-10 Roosevelt Road
MASSEY-WILSON MOTOR CO., 435-49 Madison St., Oak Park
SECURITY MOTOR SALES, 2929 N. Cicero Ave.

ILLINOIS
ANTIOCH—South View Motor Sales
ARLINGTON HTS.—Gaare Motor Sales
AURORA—Hobbs Motor Sales
BENSENVILLE—Geils & Son
BLUE ISLAND—Blue Island Garage
CHICAGO HTS.—Wehrmann Motor Co.
De KALB—O'Brien Motor Co.
DOWNERS GROVE—White Motor Sales
ELGIN—Elgin Auto Sales
ELMHURST—Chant's Garage
GENEVA—Lundeen Motor Sales
GLEN ELLYN—Avenue Garage
GRAY'S LAKE—Brandstetter's Garage
HARVARD—Burton Motor Sales
HARVEY—Champion Motor Sales
HIGHLAND PARK—J. & L. Garage
LAKE ZURICH—Harkness Garage
LEMONT—D. & M. Garage
LIBERTYVILLE—Libertyville Garage
McHENRY—Fox River Motor Sales
MELROSE PARK—F. & T. Garage
MORTON GROVE—Morton Grove Garage
NAPERVILLE—Reidy & Ritchie
PARK RIDGE—Park Ave. Motor Sales
PAW PAW—Girton & Case
PLANO—Fox River Garage Co.
SOMONAUK—Cannon Ball Motor Co.
VILLA PARK—Swanson's Garage
WAUKEGAN—Conzelman Motor Co.
WESTERN SPRINGS—Glasner Bros.
WEST CHICAGO—South Side Garage
WOODSTOCK—Burton Motor Sales

INDIANA
CROWN POINT—Meeker & Clauson
E. CHICAGO—E. Chicago Gar. & Sales Co.
HAMMOND—Wolf Motor Sales
HIGHLAND—M. J. Grimmer
LOWELL—George J. Hoevet

BUILT BY STUDEBAKER— BUILDER OF CHAMPIONS

DINAH DID UPSET NOSES OUT SANDY FORD AT BOWIE

Returns Backers $20.20 in Closing Feature.

Bowie, Md., April 12.—[Special.]—More than 20,000 people watched a Maryland horse, S. W. Labrot's Dinah Did Upset, win the Prince George's spring handicap, closing feature here today.

It was a thrilling, hair raising race, with the winner nosing out Sandy Ford, owned by Mrs. Mary Shea of New York. Sandy Ford and Dinah Did Upset ran neck and neck for practically the whole mile and a sixteenth and the result was quite as much of a surprise as was the running of the opening day stake, eleven racing days ago.

Outsider in Betting.

Dinah Did Upset was one of the outsiders in the field of eight and paid $20.20 for $2. Bocaratone, surprise winner of the inaugural at long odds, finished fifth. The third horse, a length and a half back of Sandy Ford, was Inception, and then came Joe Marrone III., the favorite. Bocaratone led Mr. Desmond, and Ormonbird and Grey Coat completed the field. The time of 1:46 1-5 was the fastest of the meeting.

Brings Purse of $3,390.

The race was the twentieth for Dinah Did Upset, and she earned $3,390, quite the richest in three seasons of racing, as she now is a four year old. A consistent filly, Dinah Did Upset in her nine last starts has been in the money eight times and has won five of those eight times. Sandy Ford, however, also has a creditable record, for in fifteen races he has won five and finished in the money ten times.

BOWIE RESULTS.

FIRST RACE—Purse $1,200, 2 year olds, 4 furlongs:
Squab, 115 [Workman]....6.90 4.80 3.70
Our Shady, 115 [Morrison] 4.00 3.80
Mary Enderly, 115 [Bethel]. 13.70
Time, :47 4-5. Tea Gown, Trap Star, Molly Hogan, Princess Peroxide, Scotch Lassie, Brighton, Grandma Lapp, and Ear Full ran.

SECOND RACE—Purse $1,200, claiming, 3 year olds and up, 6 furlongs:
Yeszman, 110 [Thurber]..4.70 3.70 2.70
Cecelia Grob, 108 [Frye].. 29.40 12.30
Sambo G., 113 [Serio].... 4.60
Time, 1:13 1-5. Sam Sweeney, Sans Terre, Mary Eloise, Little Imp, Corsican, Kai-lo, Sea Crest, Mukerji, Partake, Trudgeon, and Apostle ran.

THIRD RACE—Purse $1,200, claiming, 4 year olds and up, 1¼ miles:
Herb Ashby,107 [Q'k'b'sh].39.20 12.40 6.10
Fair Class,116 [Workman] 3.10 2.80
Mainsheet, 108 [Passero]. 5.00
Time, 1:54 3-5. Fair Gold, Gunther, Ring On, Keydet, Signola, and Hedgefence ran.

FOURTH RACE—Purse $1,400, 3 year olds, 7 furlongs:
Frumper, 107 [Robertson].4.20 3.20 2.80
Red Briar, 105 [Cannon].. 11.80 7.40
Trapland, 100 [Dainty] ... 7.40
Time, 1:26. Theo Rochester, Zublena, and Baked Apple ran.

FIFTH RACE—Purse $5,000 added, handicap, 3 year olds and up, 1 1-16 miles:
Dinah Did Upset, 113 [Leblanc] 20.20 10.00 6.40
Sandy Ford, 112 [Dainty].. 11.40 7.60
Inception, 116 [Workman]. 4.20
Time, 1:46 1-5. Joe Marrone III., Mr. Desmond, Ormonbird, Bocaratone, and Grey Coat ran.

SIXTH RACE—Purse $1,200, claiming, 4 year olds and up, 1 1-16 miles:
King Bird, 105 [Cannon].32.60 13.80 6.40
Searington, 108 [Quackenbush] 10.50 4.70
Tony Joe, 114 [Workman]. 2.80
Time, 1:47 3-5. Light View, Frank Fullen, Vimont, Stupendous, and Old Times ran.

SEVENTH RACE—Purse $1,200, claiming, 4 year olds and up, 1⅛ miles:
Jack Hawksley, 111 [F'ler].35.70 13.80 10.00
Fair Bill, 114 [Workman] 6.70 5.00
Tall Grass, 112 [Craver]. 6.70
Time, 1:55. Cisfield, Laurie, Era, Backrope, Chattahoochee, and Turkey's Neck ran.

Western Horses Will Make Strong Derby Bid May 17

BY FRENCH LANE.

Western 3 year olds are not going to be easily shoved aside in the renewal of the Kentucky Derby at Churchill Downs on the afternoon of May 17.

While the east is withholding some of its stars, every good western colt is eligible for the $50,000 race, and most of them are in training either at the Derby scene in Louisville or at the more than 100 year old track in Lexington.

Unless Bradley presented a formidable contender, the people at Lexington seldom expected in recent years to send a horse to the Derby that could win. Yet this season there are three training at the oldest track in America that appear to have a royal chance.

Dedicate in Lexington Colony.

The Lexington 3 year old colony includes the brilliant Dedicate, owned by Fred A. Burton of Chicago, and one of the four equal first choices quoted at 10 to 1 in the future book. Also at Lexington there is the colt Tannery, a Kentucky product which during the early part of last season showed fine speed.

Other 3 year olds now at Lexington include several owned by Chicagoans. Pat Joyce has his fleet Dick O'Hara there and Racketeer, somewhat of a dark horse, which belongs to the Eugene Byfield estate, has been sized up by many shrewd racing men as a colt of much promise. C. W. Bidwill has his two Derby contenders, Tea Cracker and Picadome. Tea Cracker was credited with reeling off a tmile in 1:41 last week, which was one of the most impressive moves of the season.

High Foot at Louisville.

Ashtabula, Silver Cord, and Winslow are other Lexington trained Derby eligibles, while out near Lexington on E. R. Bradley's Idle Hour farm, are his two Derby candidates, Breezing Thru and Buckeye Post. There are some 20 others at Lexington that have shown promise.

Among the headliners that are getting their prep at Louisville is High Foot, owned by Dick and Pat Nash of Chicago. He is one of the most highly fancied of western 3 year olds. The Audley Farm stables's Galiant Knight also has been working fast over the Downs course, while over at Douglas park in Louisville, Desert Light and Sarazen II., owned by Mrs. Vanderbilt's Fair stable, have been getting their early training.

There's a whole flock of dark horses at the Louisville tracks. They include Jack Spratt, Billy Champ, a stablemate of the famous Victorian, The Senator, and Dr. Billy, owned by Tom Taggert Jr. of French Lick, Ind., Bellsmith, a Kentuckian, Sydney from the Johnson N. Camden stable, and Jim Dandy and Longus, a pair from California, which have attracted attention.

In the east, Gallant Fox has been outworking all his Derby rivals. Battleship, a son of Man o' War, has shown fine speed and considerable class in actual contests at Bowie. Spinach is reported to be well advanced. The other eastern eligibles will get their first tests at Havre De Grace and New York. But with Whichone, Boojum, Caruso and Swinefield all out of the Derby, the east is not making nearly as much noise as usual.

It is expected that Boojum, Gallant Fox, Swinefield, and Caruso will come together in the Preakness.

Old timers say it is just the sort of a Derby that may produce a 100 to 1 shot winner.

Saddle Horse Now

BOWIE, Md., April 12.—[Special.]—Howard Bruce's great steeplechaser, Billy Barton, is being used as a saddle horse. This was made known by the owner of the grand national runner, who has some fleet racers at the meeting here. He finished second to Tipperary Tim in the grand national of 1928.

Turf Addicts Await Aurora Start, May 1

Chicago's turf colony is fast assembling at the Aurora course where the season opens on May 1, and nearly 400 horses have been training over a lightning fast track during the last ten days.

The track is in better condition than at any time in the last six years, the horsemen report, and as a result several impressive training moves have been turned in. However, most of the trainers are not asking much of their charges at this time. A part of the horses at the Aurora course were wintered near Chicago and they are not ready for any severe tests of speed. Most of the thoroughbreds coming from the winter tracks are being freshened up and will not be back in hard training for another ten days.

Among the owners at Aurora and the number of horses they have in their stables are:

Owner—	No. Horses.	Owner—	No. Horses.
Bob Allen	13	Lydia Mae Farm	17
J. McNamara	17	L. Meripole	17
H. Goelitz	16	Blue Bell P. stable	10
A. G. Tarn	12	C. E. Davidson	7
Dave Boggart	7	John Henry	7
Frank Farrar	9	B. A. Jones	10
Valley Lake stable	10	H. C. McConnell	8
S. H. Neal	6	A. Plack	6
Dearborn stable	7	C. D. Pryor	5
H. Cotton	5	J. McAuliffe	5
Jim Owenby	6	B. Kaufman	5
W. C. Morris	8	J. V. Pons	4

Among the larger stables due to arrive during the next few days are the Paradise Stock farm string of 25, which will come from Kentucky; the Lone Star stable, J. C. Ellis.

TOM THUMB GOLF

U. S. Patent Nos. 253,949; 1,559,520
Other Patents Pending

As exclusive operators and distributors of this famous miniature 18 hole outdoor golf course in the city of Chicago, we will operate our own courses and operate courses for others. We also have a few franchises for disposition to others for May 1st opening.

Delay in ordering means delay in installation.

You do not need to be a golfer to make a success of Tom Thumb golf. Ask anyone who has been in the South, or visit the showrooms, open from 9 a. m. to 6 p. m.

Metropolitan Golf Courses, Inc.
4TH FLOOR, 7 SOUTH DEARBORN ST.

America's Cleanest Cigar

In the most Perfect Container Science has given to Man!

Cigar Dealers Everywhere Say: Cellophaned KING EDWARD Literally "Sells on Sight"!

HUNDREDS of thousands of old friends of the KING EDWARD Cigar have liked the protecting "overcoat" it has worn for several years. And now comes the newer, finer CELLOPHANE wrapping which not only attracts thousands of new buyers daily—it is winning high praise from smokers who prefer KING EDWARD over all other brands.

Cellophane is clean—like the cigar it seals against contamination from any source! Moisture-proof! And transparent—to show clearly the "good looks" of this better cigar!

Trade Supplied by
Clarence Hirschhorn Company
217 W. Randolph St.
Telephone Franklin 5670
Eby Youngen Company, Aurora, Ill.

KING EDWARD 5¢

WHAM REASONS

These CARS Are Going Fast!

SAVINGS OF $530 TO $1,000

On NEW, 1930, 8-in-Line GARDNERS

(These Are Not Last Year's Models, But Current 1930 Model Cars, Same as Shown at Recent Auto Shows)

All Models in Stock, Ready to Drive Away; Prices Include—

Full standard equipment such as 4-speed transmission, 100 horsepower, Lycoming Motor, tire, tube and cover, front and rear bumpers, Fedco insurance, Lovejoy shock absorbers and many other famous features.

Out of Town Buyers

We will refund the full amount of your railroad fare (up to 100 miles) upon the purchase of one of these new Gardners • save your railroad receipt.

TAKE YOUR CHOICE
SEDANS
SPORT SEDANS
ROADSTERS
BROUGHAMS
COUPES
SPORT PHAETONS

HOW IT CAME ABOUT

We are overstocked on these high caliber automobiles. We must sacrifice them . . . and yours is the saving. These are the same cars that regularly sell around the $2,200 mark, or more (and well worth it!) NOW cut to the bone in price. They're beautiful, luxurious, high powered cars. Their style, finish and equipment denote QUALITY and CLASS not to be confused with inferior workmanship and materials. See them!

Gardner Is Financially Strong

This fact is proven by Gardner's financial statement as recently audited by Certified Public Accountants.

WINNERS By Every Test

SPEED—
A Gardner, such as these, won the Paris to Pau "Rally," a sporting event of outstanding significance in Europe.

ECONOMY—
A Gardner, like those you'll see here, made a record economy run from Vancouver to Mexico.

BEAUTY—
A Gardner, just like the ones we show, won the Auto Beauty Show, on Concourse of Elegance, in Holland.

Trade in Your Present Car

GARDNER MICHIGAN AVE. SALES
2441 South Michigan Ave.
Open Every Day
OPEN SUNDAY
Open Evenings

Liberal Terms Available

DEMPSEY HOPES FOR NATURAL IN LA BARBA, TAYLOR

Bout Offers Jack First Financial Success.

BY WILFRID SMITH.

The headliners in Chicago's first major ring attraction in several months, Fidel La Barba and Bud Taylor, have begun training for their ten round fight at the Coliseum a week from tomorrow night. The former flyweight champion started boxing Thursday afternoon at the Arcade gymnasium with Marty Zamiga and Benny Deuce, to sharpen his attack.

The excessively warm weather caused La Barba to skip Friday's workout, but he was back at it yesterday afternoon and will continue his sessions daily until next Sunday when he will taper off training. Bud Taylor will arrive in Chicago today in time to go through a preliminary drill at Barry's gym. He knocked out Paul Wangley in five rounds at Minneapolis Friday night.

Dempsey Has Hopes

This featherweight mixup is expected to be Jack Dempsey's first financial success since he began his Chicago promotions. Not that Jack hasn't offered cards which stacked as well, but in this case he has what the ring fans may well call a natural. Bud Taylor is one of the most popular fighters ever in a Chicago ring. Probably because he's never fought a poor fight.

In his eleventh year as a professional the Terre Haute terrier refuses to slow up. Less than three weeks ago Bud won decisively from Bat Battalino, featherweight champion, in a nontitle bout at Detroit. Bud had the champion down for a seven count and was far out in front on points at the end.

In eleven years Taylor has taken part in more than 125 fights. Only twice has he taken the count and he's lost but ten bouts by decision. Bud keeps on because he likes the game. He owns a gymnasium in his home town which is a steady source of income. In addition, his friends say he's handled the two or three hundred thousand dollars his ring skill has earned in a conservative fashion.

Taylor Always Fights.

Which, however, is beside the point. If Bud didn't have a dime he'd fight just the same kind of a battle. And against such an opponent as La Barba that kind of attack matches his opponent's.

Taylor never won a championship, although at one time the National Boxing association handed him the bantamweight crown, and then ordered it away because Bud outgrew the class and persisted in fighting the bigger boys. Taylor has met seven different champions in overweight bouts, when, of course, he couldn't win the title except by a knockout.

Notwithstanding his long career, this is the first time Taylor and La Barba have met. In this meeting Bud will have all the action he desires. Fidel has designs on another title. He fights with the same speed and abandon that Bud possesses. In his fifty some fights he's never been down for the ten count.

Dempsey Offers 42 Rounds.

If an added incentive is needed it is found in the bout with Kid Chocolate in New York May 16, for which La Barba has been signed. However, if Bud should win the date might be withdrawn. If Dempsey's plans are consummated, the winner at Madison Square will be back in Chicago during the summer season for a ten round battle with Earl Mastro. Earl originally was billed for the Monday fight with La Barba, but canceled the bout after the death of his mother.

Dempsey will offer 42 rounds of fighting. All of the preliminary boxers are doing their daily dozens at local gymnasiums.

Solly Schuman goes against Jackie Stewart in the six round semi-windup. Another bout of the same length matches Barney Ross and Eddie Kopy of Detroit. Four five round fights complete the program, two of which have not been announced. The others are Sammy Levine against Frankie Almarez, A. A. U. flyweight champion last year, and Paul Leberto against Joey Bosak. Levine, Leberto and Bosak are Golden Gloves products.

Jim Mullen is ready for a rush of customers to White City tomorrow night. "If it's new faces the fans want," Jim says, "they'll have 'em."

Ted Goodrich, Atlanta welterweight, is matched for ten rounds with Duke Tramel of Oklahoma City. Both are reputed to pack the pleasing punch and each brags of what he would like to do to Champion Jackie Fields, that is, if the opportunity presents itself.

Mickey Patrick, Tuffy O'Dowd, Tommy Bambrough, and Franklin Cheek are the other newcomers to the south side ring.

Ted Ross and Jack Barry are two more reasons for Mullen's expectations. They'll go ten rounds.

There isn't much chance for any of Tuffy Griffith's Chicago fans to forget his return date with Jack Gagnon at the Stadium April 30. Tuffy now is at Twin Lakes, Wis., and after ten days' manual labor he'll be back in the loop, drilling for the chance to prove he still is the man Jack Sharkey refuses to fight.

Week's Fight Results

At Chicago—Al Fay knocked out Fred Rees [3], Baxter Calmes knocked out Walter Madey [5], Nisse Ramm beat Joe Gorman [8], Jimmy Gibbons technically knocked out Bud Doran [2], Harold Brown beat Harry Garbell [4], Paul Leberto beat Sorio Mademba [4].

At Cincinnati, O.—Bishy Graham knocked out Billy Shaw [1], Jackie Cruse defeated Jackie Stewart, foul [3].

At Akron, O.—K. O. Christler outpointed Joe Sekyra [10].

At Dayton, O.—Rosy Rosales and Tiger Williams, drew [10] Jimmy Reed, outpointed Johnny Curtin [10]

At San Francisco, Cal.—Charley Hernandez outpointed Battling Bolo, Manila [6], Babe Marino outpointed Paddy Walter [6].

At Detroit, Mich.—Ray Miller stopped Eddie Koppy [4].

At Milwaukee, Wis.—Bruce Flowers defeated King Tut, foul [5], Mickey O'Neill outpointed Spug Meyers [10].

At Minneapolis, Minn.—Bud Taylor knocked out Paul Wangley [5], Jack McCann outpointed Mike Mandell [10], Johnny O'Donnell outpointed Johnny Tillman [6].

At Duluth, Minn.—Charlie Retzlaff knocked out Dr. Ludwig Haymann [1].

At Erie, Pa.—Tony Herrera knocked out Sammy Harris [3].

At Portsmouth, O.—Johnny Roberts stopped Benny Burns [9].

At Hollywood, Cal.—Cecil Payne outpointed Hector McDonald [10].

At Cleveland—Jackie Fields stopped Tommy Freeman [4], nontitle; Paul Pirrone outpointed Jimmy Goodrich [10].

At Naples, Italy—Frankie Genaro knocked out Glieres [3].

At New York—Tony Canzoneri knocked out Frankie La Fay [1].

At Los Angeles—Primo Carnera knocked out Neil Clisby [2].

At Indianapolis—Midget Mike O'Dowd outpointed Tracy Cox [10].

At San Jose, Cal.—Bobby Vincent and Elgin Moore drew [10].

At Philadelphia—Billy Jones outpointed James J. Braddock [10].

At Toronto—Jack [Kid] Berg outpointed Jackie Phillips [10].

At Buffalo, N. Y.—Maxie Rosenbloom outpointed Harry Fuller [10]; Tony Tozza stopped Arturo Schackles [2].

At Miami, Fla.—Bob Godwin outpointed Mike McTigue [10].

At Rochester, N. Y.—Abe Lightenstein outpointed Freddie Mueller [10].

At Peoria, Ill.—Russ Crane outpointed Joe Offringa [10]; Happy Atherton and Ray McIntyre drew [10].

QUINCY WINS IN TRACK.

Quincy, Ill., April 12.—[Special.]—Quincy college defeated Carthage college in a track meet here today, 66 to 65. The Quincy college was trailing until the last event which made them 5 points. Redd for Quincy was high point man with 29.

MAX SCHMELING IMPROVES AIM, PUNCH AT HOME

That's Manager's Report on Return to U. S.

New York, April 12.—[Special.]—When Max Schmeling, the German heavyweight title contender, reaches these shores about May 1, he will come adequately prepared to show those who doubt he has a chance of licking Jack Sharkey for the world's heavyweight title six weeks later that he is one of the most improved fighters in the business.

That, at least, is the opinion of Joe Jacobs, his American manager, who just arrived from Germany. Schmeling, according to Jacobs, has been making the most of his nightly appearances in the brew palaces and concert halls of the fatherland. He has been tossing plenty of leather at a quartet of sparring partners, thereby improving not only his aim but his punch.

New Trick with Left.

"The greatest betterment that I noticed in Schmeling," declared Jacobs today, "was the fact that he has learned how to toss a left hook coming out of a weave. This weapon was more or less of a dud in his fights here with Johnny Risko and Paulino Uzcudun, but now it is as devastating as the "Big Bertha" Jack Dempsey used to tell his bedtime stories with."

By way of explaining the potency of Maxie's short right hand punch, which spelled ruin for both Risko and Paulino, Jacobs narrated a little incident in Berlin in which one of his sparring partners gave him the old double cross, and told how Max got even.

"One night Schmeling took on a six foot, 210 pound oaf, Carl Steif by name. It was to have been a one round exhibition, but before it had progressed far Max discovered that Steif had mean intentions and was trying to knock his head off. Max lacked time to do much about it then, but when the fighters returned to the dressing room Schmeling patted Steif good naturedly on the back and thanked him for giving him such a good workout. Max was laying a trap for him, but Carl didn't know it, and agreed to go along to Brest for another of those good workouts.

Knocks Steif Cold.

"Two nights later Schmeling walked out of his corner in Brest and dropped Steif cold with one of those short right hand punches. Not content with that, Schmeling gave Carl a five minute intermission, after apologizing for the 'accident,' and then knocked him out all over again. When Carl came to, Max assured him once more it was all a big mistake and invited him to go along with him to Cologne for his next stand. Steif agreed, but on the night of the bout, instead of appearing, sent his regrets."

Schmeling, Jacobs says, is too smart to lay idle for any length of time, and realizes that he will get the greatest opportunity of his life when he fights Sharkey. Max got a peek at the Sharkey-Scott fight pictures in Berlin and didn't think much of the winner.

Jesse McMahon is arranging to open Ebbets field, Brooklyn, to boxing fans on May 11 with a two star special. One will feature Battling Battalino, world's featherweight champion, in a bout over the weight with an opponent still to be named, and the other will bring Tony Canzoneri into the ring with Joe Glick.

The Battalino bout is contingent on whether the champion signs to fight Kid Chocolate at Ebbets field, which he will do if the state athletic commission permits him to engage in a tune-up bout.

Jack Kid Berg underwent a minor operation yesterday for removal of a painful nasal growth.

Matchmaker Tom McArdle of Madison Square Garden is trying to get Midget Wolgast to defend that world's flyweight title he won here recently against Frankie Genaro, N. B. A. champion, on May 28.

Inasmuch as he isn't twins, Jack O'Keefe of Chicago is going to be in a tough fix on the night of April 30. His Larry Johnson fights Maxie Rosenbloom at the Garden and his Tuffy Griffith meets Jack Gagnon, who recently knocked him out, in Chicago on the same night.

Ducks Tempt Pair; Game Warden and Judge Do the Rest

Quincy, Ill., April 12.—[Special.]—W. I. Mayfield, game warden of this district, arrested Lester Zimmerman and Frank Nott on the charge of shooting wild ducks out of season and upon a plea of guilty each was fined $25 and costs.

While on their northern migration many of the birds halt on the river here and also at neighboring lakes, and some nimrods cannot resist the temptation to shoot them, although the season is closed.

THE INQUIRING REPORTER

Every Day He Asks Five Persons, Picked at Random, a Question.

The Question.

Who would you like to see pitch for the Sox and Cubs in Tuesday's opening games?

The Answers.

William Krone, 2935 West 47th street, salesman—Charlie Root for the Cubs and Red Faber for the White Sox. For years Root has been a Cub mainstay. He is cool and efficient. Whether he is winning or losing he always is trying. Last but not least, he is good in the pitches. The same can be said for Faber.

J. W. Davis, 185 North Wabash avenue, advertising agent — Urban Faber for the Sox and Blake for the Cubs. This for the reason that both are in good shape and they would turn in good games. And that's what we want. Faber is familiar with the weaknesses of all the batters in the American league. Blake is right, and when he is right none of them can beat him. I will see the opening game at White Sox park.

J. Browne, 1406 East 70th street, banker—I'd like to see Root hurl for the Cubs and Thomas twirl for the Sox. Thomas has been one of the greatest pitchers in the American league, and with fair support should be one of the leading pitchers this year. Root is the ace of the National league champions. He should have another great year.

Vern Smith, 1028 Lawler avenue, traveling salesman—Faber is the pitcher whom I want to see open the baseball season. I am strong for him. I've been a Sox fan from the days of Chauncey Fisher, Nick Altrock, and so on to Faber of today. In fact, Faber is one of the old boys. It's wonderful the way he is holding up.

Irving Perelman, 4237 West Van Buren street, copyreader—Charlie Root for the Cubs and Tommy Thomas on the mound for the Sox. Root has figured in many great games. I think he will make another great showing this year. If Thomas gets the assignment Tuesday, I'll venture a guess the Sox will win their opener.

Brose Hover Wins Cup at Maryland Meeting

Baltimore, Md., April 12.—[Special.]—Brose Hover, the veteran steeplechaser owned by Ben L. Behr of Chicago, won the Right Royal cup at My Lady's Manor Hunt meeting here this afternoon. The Chicago jumper was ridden by Crawford Burton of New York. He won handily, finishing with a burst of speed after outjumping his rivals over the difficult course.

Uncle Matt Steps Mile in Derby Drill

Lexington, Ky., April 12.—[Special.]—Uncle Matt, a dark horse candidate for the Kentucky Derby owned by P. J. Devereaux of Lexington, turned in the most impressive workout of the Derby spring training here today when he was sent a mile in 1:41 2-5.

Six other Derby candidates were on the track and the highly fancied Dedicate's time for the mile was 1:45. Chariot and Busy each stepped the same distance in 1:43, while Tannery, Tea Cracker, and Dick O'Hara were asked to travel only the sprint distance.

GALLANT KNIGHT READY.

Louisville, Ky., April 13.—[Special.]—The Audley Farm stable's Gallant Baltimore, Md., April 12.—[Special.]—is going to be a well conditioned colt on Derby Day when he worked a mile and an eighth over the Churchill Downs course in 2:00 3-5. It was the easy way that he went at his work which impressed the railbird and he was going in stout fashion at the finish.

Other Derby candidates to work today were J. W. Parrish's Stock Market. He traveled a mile in 1:45.

Illinois Reserve Nine Beats Bradley, 9 to 5

Champaign, Ill., April 12.—[Special.]—The University of Illinois reserves defeated the Bradley varsity team, 9 to 5, today in the opening baseball game of the season.

THIS IS GREEN AUTO PAINT WEEK

By our new Lacquer and Paint process we can offer you a remarkable discount on every car painted any shade of GREEN this week. This is a new economy in auto painting and means a big saving to you. All our men work with one basic color all week—no costly delays while changing or adjusting spraying machines. Better work, too, because of our one-color plan.

SPECIAL NOTICE—BLACK is a standard color (used on fenders, upper cab, etc.) and we can paint your car black any week at a discount.

10 MONTHS TO PAY

Please do not phone, as it is impossible to give you an estimate without seeing your car. Drive in—get an estimate—absolutely no obligation—you will not be urged to order the work done.

Auto Repairing On Credit

Our new repair department with Chicago's finest mechanics will put your car in perfect mechanical condition at lowest cash prices and give you 10 months to pay for the work. Why wait for ready cash? Enjoy the thrill that comes of driving a perfect motor car.

OUR tow truck will pick up your car in any part of Chicago. Phone Calumet 2227.

WRITTEN GUARANTEE with every job—2 years on paint—90 days on all mechanical work.

ALL CARS READY FOR EASTER

BELL AUTO PAINT CO.
1923 S. Wabash Ave.
PHONE CALUMET 2227

OPEN EVENINGS

OPEN SUNDAYS

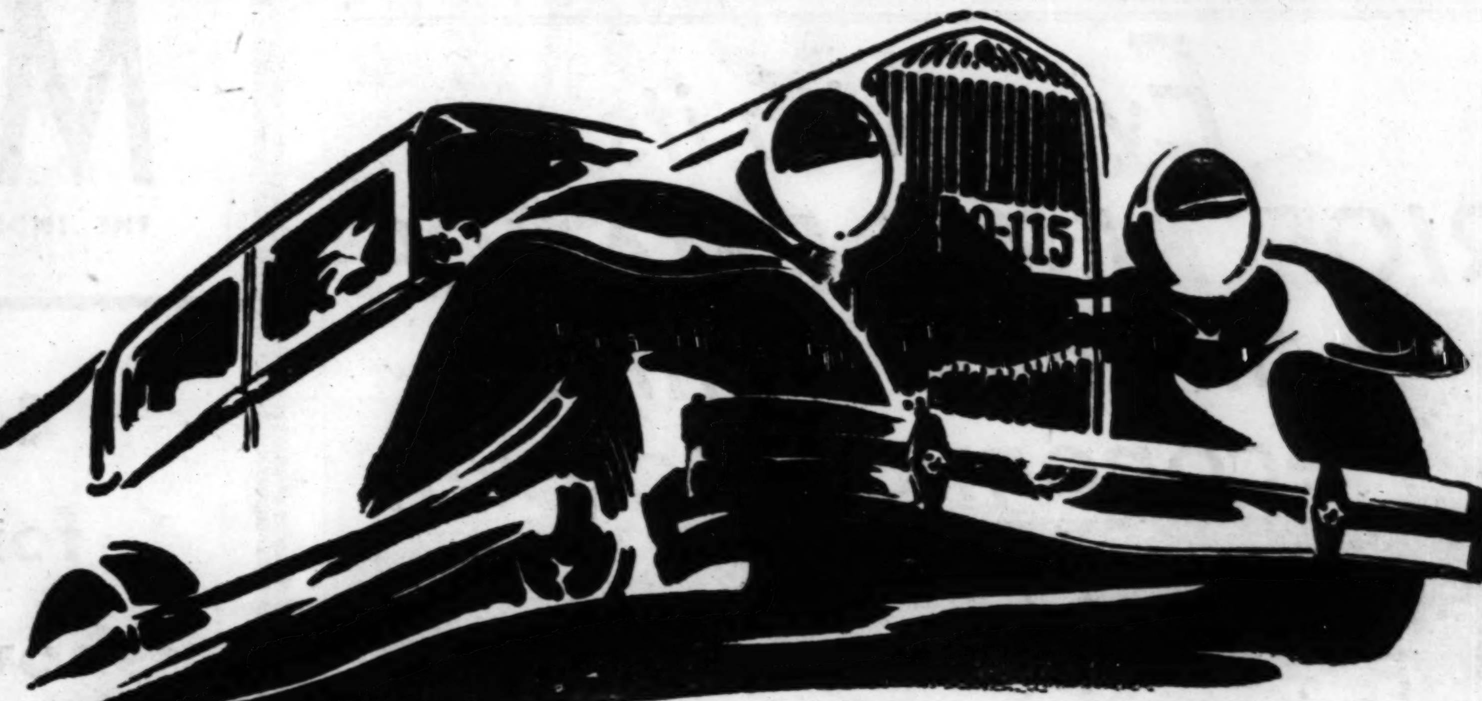

Smashing Proof ... of greatest value

As established in Continent-wide tests, by 5,000 New Essex Challengers

All motordom saw the amazing results of Challenger Week. The New Essex Challenger set outstanding marks in every locality. It climbed hills seldom attempted by any car. It set new marks for acceleration. It established economy results never before associated with such performance. It made inter-city reliability and endurance runs that take place with the industry's great marks.

The really important thing is that equally fine marks were made by Essex right here in this locality. And you will find the same true no matter what city or community you visit. For these feats were established—not by just a few hand-picked specially tuned cars—but 5,000 Essex Challengers in all parts of the country, many of them owner-driven. The results speak for what any and every New Essex Challenger can do.

You will be delighted with Essex beauty. Interiors are luxuriously finished. There are eight models and a wide choice of colors at no extra cost. The New Essex Challenger has victoriously proved the most satisfactory quality car of low cost that the market affords.

We continue our invitation to Ride—Ride—Ride! Know from personal experience what this brilliant New Essex Challenger can do. Then no lesser car can satisfy.

$735 COUPE—(with rumble seat $750)—Coach $765—Standard Sedan $825—Touring Sedan $875—Brougham $895—Sunsedan $995—Essex Commercial Chassis $445

Prices f. o. b. Detroit, Factory

Included in Standard Equipment: Four two-way shock absorbers—Starter on dash—Radiator shutters—Electrolock—Electric fuel and oil gauge on dash.

A WIDE CHOICE OF COLORS AT NO EXTRA COST

HUDSON MOTOR COMPANY OF ILLINOIS
2220 S. MICHIGAN AVE. PHONE CALUMET 6900

Cottage Grove Ave. Branch, 7420 Cottage Grove Ave. Wentworth Ave. Branch, 7141 Wentworth Ave.
Logan Square Branch, 2647 Milwaukee Ave. and 2401 Logan Blvd. : : : : Uptown Branch, 4834 Sheridan Road : : : : North Side Branch, 6259 Broadway
Evanston Branch, 1830 Ridge Ave. : : : : West Side Branch, 3910 Ogden Ave. : : : : Parkway Branch, 3308 W. North Ave.

METROPOLITAN DEALERS

NORTH: Belmont Park Motor Sales, 5923 N. Cicero Ave. Buckingham Motors, Inc., 3948 N. Damen Ave. (Lincoln Ave. at Irving Pk. Blvd.) Freeland Service & Garage, Winthrop Harbor, Ill. Grigsby Hudson Co., Waukegan, Ill. Keystone Motor Sales Corp., 3143 Lawrence Ave. and 4940 N. Western Ave. Gillette Hudson-Essex Co., Highland Park, and 811 Linden Ave., Winnetka, Ill.

NORTH—(Continued): Portage Park Hudson Co., 4101 Milwaukee Ave. E. J. Sheldon, Grayslake, Ill.

WEST: J. C. Abbott, Winfield, Ill. Barrington Hudson-Essex Co., Barrington, Ill. Crandall Motor Car Co., 51 Lake St. at 1st Ave., Maywood, Ill., and 835 Madison St., Oak Park, and Elmhurst, Ill.

WEST—(Continued): Harold Crone & Co., Glen Ellyn, Ill. Davis Service Station, River Grove, Ill. A. D. Flentge Motor Co., Des Plaines, Ill. Hinsdale Hudson Co., Hinsdale, Ill. Lombard Auto Repair, Lombard, Ill. Lyons Motor Sales, 8027 Ogden Ave., Lyons, Ill. Chicago Oakley Motor Sales, 2307-13 W. Chicago Ave.

WEST—(Continued): Rhode Hudson Co., Downers Grove, Ill. Round Lake Garage, Round Lake, Ill. Schafer & Carlson, La Grange, Ill. Schellenberger Motor Sales, 5028 W. 22nd St. James Singer Motor Sales, 1428 Roosevelt Rd. Sullivan-Morgan Motor Sales, 4701 Washington Blvd., and 6201 W. 22d St., Berwyn, Ill., and 5517 W. Chicago Ave.

SOUTH: Agnew Motor Co., 609 Hohman St., Hammond, Ind. Ajax Auto Co., 7800 Stony Island Ave., 8835-39 Commercial Ave. Beverly Auto Sales, 9012 S. Ashland Ave. Burke Motor Sales, 3512 Archer Ave. Calumet Motor Co., 10940 S. Michigan Ave. Hendricks-Mitchell Motor Sales, 5300 Lake Park Ave. Hill Motor Sales, Blue Island, Ill. Beyne Motor Sales, 6104 S. Ashland Ave.

SOUTH—(Continued): McIntyre Hudson Co., Inc., Fifth Ave. and Massachusetts St., Gary, Ind. Midway Hudson-Essex Corp., 6044 Cottage Grove Ave. Jack Perlman Motor Sales, 6727 S. Western Ave. S. & B. Motor Sales, 6021 S. Halsted St. Stratford Motor Sales, 706 W. 63d St. and 7023 S. Halsted St. Shilling Motor Sales, South Holland. South Town Auto Sales, Harvey, Ill.

MEMPHIS SCORES THIRD WIN OVER BREWERS, 4 TO 3

Robertson Gives Chicks Nine Hits.

Memphis, Tenn., April 12.—[Special.]—Frank Waddey, one time all-American end for Georgia Tech, clubbed the Brewers to defeat today. Waddey, who accounted for three of the nine hits leveled off Charley Robertson, singled after Tex Jeanes had reached first in the eighth to put the latter in scoring position. Jeanes counted as Hutcheson rolled into a double play to give the Memphis club a 4 to 3 verdict.

The win was the third the Southern league club has scored over the Brewers. The series winds up tomorrow after which Berghammer will lead his outfit to Louisville for the association inaugural Tuesday afternoon.

Memphis Uses 3 Hurlers.

Doc Prothro employed three Memphis pitchers, all regulars, namely Tom Welzer, Harry Kelly and Clarence Griffin. They stopped the Brewers with seven hits. Welzer allowed two runs on four hits in the three opening innings. Kelly permitted one run on two hits in the middle three, and Griffin, who finished up, gave up only one hit, a double by Pick with one away in the eighth.

Robertson had a tough time with Waddey all the way through the Saturday matinée. In the first inning Flashkamper doubled. Brazill's infield out put him on third, and Jeanes' single scored him. Here Waddey got his first blow, a single to right which put Jeanes on third, from where he scored on Hutcheson's force.

The Brewers managed to even up with runs in the second and third off Welzer. Bennett walked to start the second and Jenkins hit to Prothro. Stanton hit into a double play, but Turgeon came through in the pinch for a hit which counted Bennett.

Brewers Take Lead.

In the third Russ Young singled to center and then Robertson hit to the same spot, putting Young on third. Benton's long sacrifice sent him home.

Tom Jenkins' double off Kelly against the center wall in the fourth allowed the Brewers to take the lead. Tom took third on Stanton's out and tallied when Prothro dropped Turgeon's popup.

The fourth saw Frank Waddey assert himself again. In this frame he doubled to the centerfield fence and took third as Grimes tossed out Hutcheson. Williams' sacrifice sent him home with the knotting score.

The eighth saw the count still square, but Jeanes singled to open up and then Waddey singled to center. Jeanes went to third and when Hutcheson rolled to Turgeon he tagged Waddey as he came down. Then, hesitating as he watched Jeanes, he made a hurried peg to Stanton for a double play. The toss left Buck out of position and Jeanes scored the winning run. Lineup:

MILWAUKEE.	Ab	R	H	P	A
Benton,ss	3	0	0	2	4
Grimes,3b	4	0	0	0	2
Pick,rf	3	0	1	3	0
Bennett,lf	2	1	0	0	0
Jenkins,cf	3	1	2	3	0
Stantn,1b	3	0	0	14	1
Turgon,2b	4	0	1	1	6
Young,c	4	1	1	1	0
Robrtsn,p	3	0	2	0	1
*Geygan	0	0	0	0	0
	29	3	7	24	14

MEMPHIS.	Ab	R	H	P	A
Flashkr,ss	3	1	2	4	4
Brazill,1b	4	0	0	8	1
Jeanes,cf	4	2	2	4	0
Waddey,lf	4	1	3	1	0
Htchsn,rf	4	0	1	3	0
Will'ms,2b	3	0	1	4	5
Prthro,3b	3	0	0	0	2
Berger,c	2	0	0	1	1
Campbll,c	1	0	0	1	0
Welzer,p	1	0	0	0	1
Kelly,p	1	0	0	0	1
†Tangemn	1	0	0	0	0
Griffin,p	0	0	0	1	0
	31	4	9	27	15

*Batted for Stanton in ninth.
†Batted for Kelly in seventh.

Milwaukee ....011 100 000—3
Memphis ....200 100 01*—4

Errors—Robertson, Prothro. Two base hits—Flashkamper, Jenkins, Waddey, Pick. Stolen base—Flashkamper. Sacrifice hits—Benton, Williams, Jenkins. Double plays—Williams to Flashkamper to Brazill; Turgeon to Stanton; Flashkamper to Williams to Brazill. Bases on balls—Welzer, 1; Robertson, 1; Kelly, 2; Griffin, 1. Hits—Welzer, 4 in 3; Kelly, 2 in 4. Winning pitcher—Griffin. Balk—Welzer. Umpires—Johnson and Buvid. Time of game—1:45.

HOW EXPERTS PLAY MARBLES

A group of contestants in the west parks marble tournament finals which were held yesterday at Eckhart park. Left to right, George Patterson, Ignatius Kranaczyk, Burton Klein, Joseph Brenan, James McDonald, Edward Hearns, and Robert Hupsch. [TRIBUNE Photo.]

Association to Open Season Tuesday with Stars Missing

[By Associated Press.]

The American association will contribute its bit to the opening of the baseball wars Tuesday with a pair of new managers, but minus a host of stars of last year's teams.

The Kansas City Blues, 1929 champions and winners of the little world series, will go back after another title still under the direction of Edward Zwilling, but Indianapolis, winner of the 1928 pennant, and St. Paul, runner-up to the Blues last season, will have new pilots.

At Indianapolis Johnny Corriden, star major league infielder of other days, succeeds Albert Betzel, while St. Paul, drained of its aces, including Eugene Hargrave, who directed the club last season, will take its orders from A. P. Leifield, another old major leaguer. Leifield faces a tough task in attempting to replace Hargrave, Bennie Chapman, Al Cooke, Americus Polli, Al Shealy, Archie Campbell, and Bill Rogell, all of whom are up for major league trials.

Louisville Loses Moss.

Minneapolis, which finished third a year ago, will again be managed by Mike Kelley, who has a good share of his talent back in the fold. Spencer Harris, outfielder, and Alex Campbell, pitcher, are up for major league trials.

Louisville has lost Malcolm Moss, left handed pitcher who is trying for a job with the National league champion Cubs, but carries Ken Penner, who started with Indianapolis last season and finished up with the Cubs. Enrolled as a Colonel, Al Sothoron still is in charge.

Harry Leibold is hopeful of better things from his Columbus entrant, but is waiting around for the Cincinnati club to send him some talent to replace Pete Jablonowski, pitcher, and Tony Cuccinello, who ranked with Chapman, as the pick of Association infielders last season.

Casey Stengel will pilot Toledo again and expects something better than seventh place.

Berghammer Holds Reins.

Marty Berghammer will start his first full season as manager of the Milwaukee Brewers with ideas of anything but last place. He succeeded Jack Lelivelt in the middle of the 1929 campaign and hardly had time to get things organized.

President Thomas J. Hickey expects a much closer race than last season, with the leaders somewhat weakened by the loss of outstanding players and the second division clubs apparently strengthened.

Minor Leagues

PACIFIC COAST LEAGUE.

	W.	L.	Pct.		W.	L.	Pct.
Los Angeles	4	1	.800	Hollywood	2	3	.400
Seattle	3	2	.600	Missions	2	3	.400
Sacramento	3	2	.600	S. Fr'cisco	2	3	.400
Oakland	3	2	.600	Portland	1	4	.200

YESTERDAY'S RESULTS.

Portland, 6; Los Angeles, 4.
Oakland, 7; Hollywood, 2.
Sacramento, 2; Missions, 1.
Seattle, 2; San Francisco, 1.

TEXAS LEAGUE.

Shreveport, 5; Dallas, 1.
Waco, 15; San Antonio, 5.
Houston, 4; Beaumont, 3.
Fort Worth, 9; Wichita Falls, 4.

WISCONSIN BALL LEAGUE TO OPEN SEASON MAY 4

Eight Teams to Play 104 Games.

Kenosha, Wis., April 12.—[Special.]—A schedule of 104 games, to be played on Sundays and holidays, was drawn up today by the Wisconsin state home talent baseball league.

The season will open May 4 and close Sept. 7. This will be the second season for the eight club league, and the following teams again will battle for the pennant: Sheboygan, Two Rivers, Madison, Manitowoc, the Milwaukeeans, Milwaukee Kosciuskos, Racine and Kenosha. May schedule:

May 4—Madison at Sheboygan, Kenosha at Manitowoc, Two Rivers at Racine, Milwaukee at Kosciuskos.

May 11—Racine at Sheboygan, Milwaukee at Two Rivers, Kosciuskos at Kenosha, Manitowoc at Madison.

May 18—Sheboygan at Manitowoc, Kosciuskos at Racine, Milwaukee at Kenosha, Two Rivers at Madison.

May 25—Milwaukee at Sheboygan, Manitowoc at Two Rivers, Kenosha at Racine [2 games], Madison at Kosciuskos [2 games].

May 30—Manitowoc at Sheboygan, Racine at Kenosha, Milwaukee at Madison, Two Rivers at Kosciuskos.

Loyola Beats Roosevelt; Lane Splits Twin Bill

Loyola academy of the north section of the Catholic league, aided by the pitching and hitting of Al La Compte, triumphed over Roosevelt of the City league yesterday, 6 to 4. Lane divided a doubleheader at Lincoln park, defeating Fenger, 4 to 3, and bowing to Morton in the afternoon tilt, 10 to 4.

Even with its SUPERIOR PERFORMANCE this new eight is economical to own

Few cars can equal the speed and pick-up of the New Oakland Eight, or stay alongside it climbing a hill. Its 85-horsepower eight-cylinder engine is the most powerful to be found in any automobile of comparable size and weight, only racing cars excepted. But even with its superior performance, this car is inexpensive to own. Its first cost is very moderate, and in gasoline mileage it compares favorably with many six-cylinder cars of the same size.

Maintenance costs, too, are very low because parts are readily accessible and the power plant is remarkably sound in basic design. The valves can be easily and quickly adjusted. The short, rigid crankshaft counteracts torsional vibration. There is room for large, long-lived, interchangeable bearings. A water recirculation system promotes more efficient engine operation. Crankcase ventilation prevents dilution of engine oil. And full pressure lubrication assures positive oiling.

Unusually long life is also an important quality of Oakland's new bodies by Fisher. They are built to withstand hard usage and resist wear. The effect of all these features is not only to assure economy, but also to keep the car's ultimate resale value high.

Come in. Let us go over the New Oakland Eight with you, pointing out its many exceptional qualities. Then let us give you a demonstration which will enable you to realize what you are offered in the car with superior performance.

$1045 AND UP

The New Oakland Eight, $1045 and up, f. o. b. Pontiac, Michigan, plus delivery charges. Lovejoy Hydraulic Shock Absorbers included in list prices. Bumpers, rear fender guards and spring covers extra. General Motors Time Payment Plan available at minimum rate.

Consider the delivered price as well as the list (f. o. b.) price when comparing automobile values . . . Oakland delivered prices include only authorized charges for freight and delivery and the charge for any additional accessories or financing desired.

PRODUCT OF GENERAL MOTORS

The NEW OAKLAND 8

COMMUNITY MOTORS, Inc.

MAIN OFFICE—235 EAST 33D STREET

BRANCHES
4949 W. Madison St.
5437 Milwaukee Ave.

BRANCHES
4747 N. Western Ave.
7718 Stony Island Ave.

NORTH
Boulevard Sales & Service, Inc., 4216 Irving Park Blvd.
Commonwealth Motors, 3044 Lawrence Ave.
Excel Motors, Inc., 4666-68 Milwaukee Ave.
Franklin-Weber Motors, 6111-25 N. Clark St.
Franzen Motor Sales, 1298 Oakwood Ave., Des Plaines
O. E. Johnson Motor Sales, Inc., 956-8 Diversey Blvd.
Nissen, O'Connor & Prassel Co., 4315 Lincoln Ave.

NORTH—Cont.
North Shore Motors, Inc., 1131 Chicago Ave., Evanston
Sundberg Motor Sales, 3034-36 N. Cicero Ave.
Warner Motor Sales, 3637 Southport Ave., 5928-34 N. Western Ave.
Watermann-Magnuson, Inc., 5139 Broadway
Wiltgren Motor Sales, Niles Center

SOUTH
Commercial Motors, 432 Western Ave., Blue Island

SOUTH—Cont.
Donnan-Johnson Motors, 6626 S. Halsted St.
Garfield Motor Sales, 47-49 E. 55th, at Wabash
Fred Hall Motor Sales, 6617-29 S. Western Ave.
Industrial Motor Sales, 5806 W. 63rd St.
Walter A. Mack Co., 10432 S. Michigan Ave.
Milda Auto Sales, 806 W. 31st St.
Morton Auto Sales, 2323 S. Michigan Ave.
New City Motor Sales, 1449 W. 51st St.

SOUTH—Cont.
Pepper Motors Corp., 8610 Commercial Ave.
Rich Motor Sales, 7637-39 S. Halsted St.
R. & P. Motor Sales, 15323 Broadway, Harvey
Sternberg-Webb Motors, Inc., 6035 Cottage Grove Ave.

WEST
Auditorium Motors, 3249-51 Grove Ave., Berwyn
Central Motors, 19th & St. Charles Rd., Maywood
Dooley & Ciolek, 3749-51 Ogden Ave.

WEST—Cont.
Clement Automobiles, 12-18 Quincy Rd., Riverside, also La Grange
Freeman Motor Sales, 6812 Fullerton Ave.
Moe Bros. Motor Sales, 820 N. Cicero Ave.
Harry M. Reid Motor Co., 5815 W. North Ave.
Standard Motor Car Co., 3305-09 W. North Ave.
Svoboda Motor Sales, 5338-40 W. 22nd St.
A. L. Wargny, Inc., 52 Madison St., Oak Park

SUBURBAN DEALERS

Addison, Ill.—Krage Brothers
Arlington Heights, Ill.—L. W. Roehler Motors
Aurora, Ill.—Peterson Motor Sales
Barrington, Ill.—Schauble Bros. & Collins
Bloomington, Ill.—Walter E. Tenney, Inc.
Burlington, Ia.—A. & E. Motor Company
Calumet City, Ill.—Hammond Auto Sales
Canton, Ill.—Canton Auto & Imp. Co.
Cedar Rapids, Ia.—Cedar Rapids Oakland
Champaign, Ill.—Wagner & Son
Chicago Heights, Ill.—Spindler, Ellis Motor Sales
Clinton, Ia.—McPherson & Conmors
Crystal Lake, Ill.—Schauble Garage
Davenport, Ia.—Olsen Motor Co.
Decatur, Ill.—Robert R. Peck
De Kalb, Ill.—Peterson-Lembkey, Inc.
Dixon, Ill.—C. E. Mossholder
Downers Grove, Ill.—L. H. Nash Motors
Dubuque, Ia.—Schmitt Motor Co.
East Chicago, Ind.—A. B. C. Auto Sales
East Chicago, Ind.—Simbalmos Bros.
Elmhurst, Ill.—Mills Motor Sales
Fort Madison, Ia.—C. & S. Motor Sales
Freeport, Ill.—Addmas Motor Sales
Galena, Ill.—Kraehmer Sales Co.
Galesburg, Ill.—Swedenberg Motor Sales
Gary, Ind.—Elliott & Daniels Motor Sales
Gary, Ind.—Sarber Auto Sales, Inc.
Geneva, Ill.—East Side Auto Parts
Hammond, Ind.—Mutual Motor Sales
Harvard, Ill.—Harvard Motor Sales
Hinsdale, Ill.—Weerts Motor Sales
Indiana Harbor, Ind.—J. L. Hill Auto Sales
Joliet, Ill.—Spangler Motor Car Co.
Kankakee, Ill.—Marcotte Motor Co.
Keokuk, Ia.—O. W. Rowe & Son
La Salle, Ill.—Midwest Motors
Libertyville, Ill.—Pitcher-Stevens Motor Sales
Lincoln, Ill.—M. D. Richardson
Lombard, Ill.—Lombard Garage
Macomb, Ill.—Detmer Motor Sales
Mattoon, Ill.—Mattoon Motor Car Co.
Milledgeville, Ill.—Milledgeville Motor Sales
Moline, Ill.—Packer Motor Co.
Monmouth, Ill.—Thompson Motor Sales
Mount Prospect, Ill.—Huecker Motor Sales
Muscatine, Ia.—Lange & Kindler
Naperville, Ill.—LaSanska Motor Sales
Ontarioville, Ill.—Ontarioville Garage
Ottawa, Ill.—Shabbona Motors, Inc.
Palatine, Ill.—Henry Schoppe
Paris, Ill.—Conley Motor Sales
Peoria, Ill.—Pinkerton Motor Co.
Rockford, Ill.—Carlson Motor Co.
Rock Island, Ill.—McManus Motor Co.
Roselle, Ill.—Main Garage
Sandwich, Ill.—Emory Stockham
Savanna, Ill.—Williams Motor Co.
Sterling, Ill.—John Heppler & Son
Waterloo, Ia.—Morris Motor Car Co.
Waukegan, Ill.—Ludlow Motor Co.
West Chicago, Ill.—Du Page Motors, Inc.
Wheaton, Ill.—Du Page Motors, Inc.
Woodstock, Ill.—Dennis N. Hurley
Zion, Ill.—Zion Institutions and Industries

MARMON

THE INDUSTRY'S MOST EXPERIENCED BUILDER OF STRAIGHT-EIGHTS

Cook County Registrations for the first quarter of 1930 show Marmon with the largest increase in number of units, except Ford—and the largest percentage of gain of any Make

1930 IS AN EIGHT-CYLINDER YEAR —AND MARMON HAS THE EIGHTS

Come to Straight-Eight Headquarters

MARMON SALES COMPANY
2420 South Michigan Avenue

ALSO AT YOUR NEIGHBORHOOD DEALERS

$1000 FIELD	$1500 FIELD	$2000 FIELD	$3000 FIELD
New Marmon Roosevelt	New Marmon Eight-69	New Marmon Eight-79	New Marmon Big Eight

MARMON SALES COMPANY, 2419 and 2420 SOUTH MICHIGAN AVENUE
(TELEPHONE CALUMET 2454)

NORTH
Gohl-Thomas Motor Sales, 6015 Broadway, Longbeach 2867
Hawkins-Borgland Motor Co., 2828 N. Halsted St., Lake View 2620
Marmon-Heaney Co., 932 Sheridan Rd., Lake View 3507
Worsted Motor Co., 562 Lincoln Ave., Winnetka 165
North Shore Marmon Sales, 545 Elm Place, Highland Park 1597

SOUTH
Crown Auto Sales, 3845 South Parkway
Longwood Drive Sales & Service, 11110 Longwood Drive
Dannerss Motor Sales, 5515 S. Damen Ave.
B. & W. Motor Sales, So. Chgo. 4180, 2875 E. 92nd St.
Quan Bros., 1310 W. 79th St., Vincennes 6146

SOUTH (Cont.)
Hillside Motor Sales, 1441-49 W. 69th St., Grovehill 2460
Gouwens Motor Sales, 11834 Michigan Ave., Pullman 6891

WEST
Hal Christensen, 3245 W. North Ave., Tel. Capitol 1673
Heinz Bros. Motor Co., 134 E. Ogden Ave., Brookfield 2693
Cartwright Motor Sales, 5465 W. Lake St., Austin 4369
Massey-Wilson Motor Co., 213 Madison St., Village 9700, Mansfield 2100
Park Motor Sales, Wheaton, Ill.
Lindeman Motor Sales, Archer and Cork Aves., Willow Springs 74

TERRITORY
Wm. Enright, Apple River, Ill.
H. A. Gabel, Belvidere, Ill.
F. B. Porter, Bloomington, Wis.
Howard Stutzman, Carlock, Ill.
John Feely, Chatsworth, Ill.
Crown Garage, Crown Point, Ind.
Merry Motor Sales, Decatur, Ill.
Burlington Motor Sales, Downers Grove, Ill.
C. D. Pierre, Dwight, Ill.
Watkins Motor Co., East Peoria, Ill.
H. W. Hopp, Elgin, Ill.

TERRITORY—(Cont.)
Wasson Bros., Franklin Grove, Ill.
Marmon Motor Sales, Freeport, Ill.
Lindquist Motor Co., Galesburg, Ill.
Amerman-Harriman Co., Urbana, Ill.
Gary Motor Sales, Gary, Ind.
Lake County Auto Supply & Sales, Hammond, Ind.
Kitzmiller Motor Sales, Hinsdale, Ill.
Ferguson Motor Co., Joliet, Ill.
Rolando Bros., Ladd, Ill.
Beybeck's Garage, Lake Zurich, Ill.
Biganzio Motor Co., La Salle, Ill.

TERRITORY (Cont.)
A. G. Danielson, Loda, Ill.
Kunde Motor Sales, Marengo, Ill.
Drought Motor Sales, Morrison, Ill.
Perry's Garage, Naperville, Ill.
Jackson Motor Co., Pekin, Ill.
Woodruff Motor Co., Polo, Ill.
Rockford Automotive, Ltd., Rockford, Ill.
R. J. Maroney, Tiskilwa, Ill.
Winslow Garage, Valparaiso, Ind.
Fletcher & Germain, Wyanet, Ill.
Edison Square Motor Co., Waukegan, Ill.
W. T. Charles, Woodstock, Ill.

LITTLE 19 TEAMS READY FOR TRACK, BALL INAUGURAL

Augustana to Play Coe and Monmouth.

Bloomington, Ill., April 12.—[Special.]—The track and baseball seasons will open next week in the Illinois Intercollegiate conference.

Millikin's nine returned to Decatur this week after a training trip to Arkansas. Coach Leo Johnson was elated with the showing against the Aggies at Jonesboro. The team won four games and played a tie in the fifth. Parcell, a freshman, given a trial as catcher, performed like a veteran and led in the hitting. Coulson also attracted attention as a base stealer. Millikin will be idle until the Wabash game, April 25.

Millikin track athletes are working out daily, but will not have an engagement until April 25, when Charleston visits Decatur for a dual meet.

Wheaton, Wesleyan to Play.

Wheaton invades Bloomington Saturday to open the baseball season here. Coach Hill of the Methodists has been trying out various combinations, as there is considerable untried material. Downs and Burow will likely take care of the backstop work, while Hurst, Meehan, Blakely and Reed will form the pitching staff.

The Wesleyan track team also opens the season next week, meeting Bradley at Peoria, Thursday. Baxter Allhonis, Barbee, Williamson, Downs and Beckmeyer are the lettermen, who will be supplemented by some promising freshmen material.

Coach Brockett of Illinois college has been giving the baseball candidates intensive drill. Practice tilts with Concordia and Blackburn proved of value. The first conference game is scheduled with State Normal at Jacksonville, April 22. Newkirk, ace of last season, is expected to pitch the game.

Two Games for Augustana.

Augustana will open the baseball season Tuesday at Monmouth and also play Coe at Cedar Rapids, Saturday. Coach Almquist is handicapped by a shortage of veterans and must develop freshmen. Curt Chelstrom, a Chicago boy; Johnson, and Peterson will perform on the mound.

North Central will play Elmhurst on the latter's diamond Friday.

Lombard will send a team to the Kansas relays Saturday, while McKendree will compete in a meet at Washington university, St. Louis, Friday. Coach Filley of McKendree is encouraged over the fine showing of his freshmen material, while he has seven lettermen who can be depended upon for points.

WEST AURORA BEATS MORTON ON TRACK, 71-58

Aurora, Ill., April 12.—[Special.]—Athletes of West High school, Aurora, defeated Morton High of Cicero in the first outdoor track and field meet of the season here this afternoon. The score was 71 to 58. Smotzer of West High won the 50, 100, and 220 yard dashes and the broad jump. The relay race was won by Morton. Summaries:

50 YARD DASH—Won by Smotzer, West High; Earl, Morton, second; Steib, West High, third. Time, :05.6.

100 YARD DASH—Won by Smotzer, West High; Earl, Morton, second; Russell, West High, third. Time, :10.6.

220 YARD DASH—Won by Smotzer, West High; Leet, Morton, second; Steib, West High, third. Time, :24.5.

120 HIGH HURDLES—Won by Bastian, Morton; Jackson, West High, second; Armbruster, West High, third.

220 LOW HURDLES—Won by Jackson, West High; Bastian, Morton, second; Rowe, Morton, third. Time, :29.2.

440 YARD RUN—Won by Evert, Morton; Grubbs, West High, second; Vlongo, Morton, third. Time, :57.2.

880 YARD RUN—Won by Wascz, Morton; Bostalk, Morton, second; Pierce, West High, third. Time, 2:16.5.

MILE RUN—Won by Bostalk, Morton; Albright, West High, second; Szmyd, Morton, third. Time, 5:12.

POLE VAULT—Won by Titchinger, West High; Mosey, Morton, second; Swanson, Morton, third. Height, 10 feet 9 inches.

HIGH JUMP—Armbruster and Jackson, tied for first; Dubois, Morton, third. Height, 5 feet 7 inches.

BROAD JUMP—Won by Smotzer, West High; Harvins, Morton, second; Grubbs, West High, third. Distance, 19 feet 4.5 inches.

DISCUS—Won by Anderson, West High; Baer, West High, second; Banker, West High, third. Distance, 100 feet 1 inch.

JAVELIN—Won by Earl, Morton; Vokas, Morton, second; Anderson, West High, third. Distance, 145 feet 7 inches.

SHOTPUT—Won by Anderson, West High; Banker, West High, second; Mourak, Morton, third. Distance, 39 feet 6.5 inches.

TRAP SHOOTERS COMPETE TODAY AT MEDINAH CLUB

Trapshooters representing more than thirty-five clubs will compete today in the second annual interclub trap shoot at the Medinah Country club at Medinah, Ill. Three events are on the program: 100 targets at 16 yards in the class event, the interclub event for the trophy, and the individual high gun net shoot.

Newkirk Pitches No Hit Game to Beat Blackburn

Jacksonville, Ill., April 12.—(AP)—Floyd Newkirk, ace of Little 19 conference pitchers last season, today hurled himself to no-hit, no-run fame and Illinois college to an 11 to 0 triumph over Blackburn college. Newkirk also contributed a home run and a pair of singles to his team's attack. Score:

Blackburn	000 000 000—0	0	5
Illinois college	102 213 02*—11	12	0

Batteries—Farley and Miller; Newkirk and Jordan.

CHURCH LEAGUE TO MEET.

All teams desiring to enter the Church A. A. baseball league are urged to have representatives at a meeting booked for 8 p. m. Tuesday, in room 1307 at 77 West Washington street.

DR. L. K. EASTMAN
SPECIAL BASEBALL
—TRAIN—
CHICAGO—ST. LOUIS
VIA THE
WABASH
ALL EXPENSE TOUR
Leave Monday, April 14, 11 P. M.
Return Wednesday, April 16, 7 A. M.
For Information Apply WABASH R. R., 144 S. Clark St., or Grunwald Travel Service, 4042 North Ave., Belm. 8100, by Monday Noon, April 14.

SIX MEET MARKS FALL IN ATLANTA RELAY CARNIVAL

Atlanta, Ga., April 12.—(AP)—Six intercollegiate records for the southern relay meet were set here today, four of them by athletes from the University of North Carolina.

Hamm, Georgia Tech, bettered his own broad jump record of 24 feet 2¼ inches by leaping 24 feet 9½ inches.

Farmer, North Carolina, took honors in the 100 yard dash, held jointly by four men, racing the distance in 9.8. The old time was 10 seconds.

A new mark for the half mile relay also was carried away by North Carolina. The team did the distance in 1:29.6. The old time, made by Florida, was 1:31.2.

The third record for the North Carolinians was in the one mile relay. The new southern relay meet record is 3:24.7, as compared to 3:52.2, established by Mississippi A. and M.

A new mark for the two mile relay for freshmen also went to North Carolina. The record now is 8:22; the old mark, 8:40.4, was set by Auburn.

Sanford of the University of Georgia leaped 6 feet ¾ inch to better by a fraction the old high jump mark of 6 feet 5-10 inch, held by Eubanks of Oglethorpe.

Oliver Stars as Culver Beats Parker Preps, 16-15

Culver, Ind., April 12.—[Special.]—Heavy hitting and steady pitching gave Culver Military academy a 16 to 15 victory over Parker High, Chicago, in the first game of the season today. Oliver, Culver first baseman, featured with four hits in as many times at bat, including two home runs and a double.

North Hills to Start $45,000 Lodge This Week

Milwaukee, Wis., April 12.—[Special.]—Ground will be broken early next week for the $45,000 lodge of the North Hills Country club, formerly the Menomonee Falls Golf club, on highway 41, near Fussville. The structure will be built on a knoll overlooking the 126 acre course.

DON READY TO GO HOME; TALKS WITH DESIGNER

Daytona Beach, Fla., April 12.—(AP)—Having indefinitely postponed his attempt to shatter the world's automobile speed record of 231 miles an hour, Kaye Don, British race car driver, left here late today for a conference in New York with Louis Coatalen, designer of his Silver Bullet machine.

Don has engaged passage on the liner Aquitania leaving New York for Southampton, England, next Wednesday, but whether he will return home then or wait in this country indefinitely for another attempt on the record will depend largely on the outcome of his conference with Coatalen. He has said, however, that he desires to return home immediately.

The English driver has been here six weeks and during that time motor trouble, inclement weather, and a rough beach have combined to thwart his record-breaking attempt. The highest officially timed speed he was able to attain in 22 trials was 188 miles an hour.

Cincinnati University Nine Defeats Wolverines, 8 to 7

Cincinnati, O., April 12.—[U. P.]—A ninth inning batting rally that netted the Cincinnati university baseball nine four runs proved the undoing of Michigan U., and the Bearcats won a loosely played game at Carson field here today, 8 to 7.

Merck, Murphy, and Muth, with three safeties each, led the Cincinnati attack, while Tompkins, with a home run, a triple, and two singles, led Michigan's hitters. Kins and Altemeier formed the Bearcat battery and Montague, McNeal, and Trukowski worked for the Wolverines.

Optimists Win National Indoor Polo Title, 19-6½

New York, April 12.—(AP)—The Optimists' Club of New York, led by indoor polo's only ten goal player, Winston Guest, dethroned the Brooklyn Riding and Driving club as national indoor polo champion tonight, winning the final game of the title event, 19 to 6½. It was the second title the Optimists have captured within a week. They also won the class A championship Wednesday.

PURPLE DIAMOND SQUAD DEPARTS ON JAUNT SOUTH

Northwestern university's baseball team left Saturday for the south, where seven games have been scheduled with college teams. The squad will return April 22 for the opening of the Big Ten season the following day with Purdue.

Coach Paul Stewart has chosen 14 players to make the trip. Four infielders, two catchers, six outfielders, and three pitchers are included in the personnel of the squad.

The first game will be played tomorrow against Central college of Fayette, Mo. Games are scheduled every day during the remainder of the trip as follows:

April 16 and 17, Southern Methodist university, Dallas, Tex.

April 18 and 19, University of Texas, Austin, Tex.

April 21, University of Missouri, Columbia, Mo.

Loss of ten letter men, four of whom constituted the regular pitching staff last year, is the handicap confronting the Wildcats this spring.

SWISS WILL NOT COMPETE IN 1932 OLYMPIC GAMES

New York, April 12.—(AP)—Switzerland has decided not to send a team to the 1932 Olympic games in Los Angeles because of the cost, according to cabled dispatches to the New York Staats Zeitung today. Word also was received that Germany and Austria were planning to pool their expenses.

The Swiss Olympic committee, meeting at Bern, reached its decision when it found the expense of sending a team would amount to 2,000 francs (about $385).

Tilden Wrestlers Capture Honors at U. of C. Meet

Wrestlers from Tilden Tech won the fifth annual University of Chicago Cook county interscholastic meet last night at Bartlett gymnasium with 57 points. Crane accumulated 35; Bloom, 18; Lindblom, 18; Harrison, 18; Senn, 7; Lane, 5; Morton, 5. Over 150 youngsters participated in the two day meet. The consolation championship also went to the Tech team, with Harrison second.

'Why, I Could Beat Dad at Golf,' Says Young Mr. Hagen

Monroe, Mich., April 12.—[Special.]—Already winner for the second consecutive year of the "Norwegian golf championship" over his famous father, Walter Hagen Jr. has decided that he will be golf champion of the world as soon as he completes the eighth grade next June at the Hall of the Divine Child here. The rules of the Norwegian game require that the players use only putters, and that the match be played over 18 holes of a miniature course made up of putting greens.

Some opponents may be awed by the reputation of The Haig, but not the son of the star. He accompanied his father this winter to golf tournaments in southern California and in Mexico, and was thoroughly disgusted with his parent's playing.

"His putting was terrible," the boy said, "and even I could have beaten him in a nine hole game."

DRIVE THE VIKING . . . GET THE FACTS

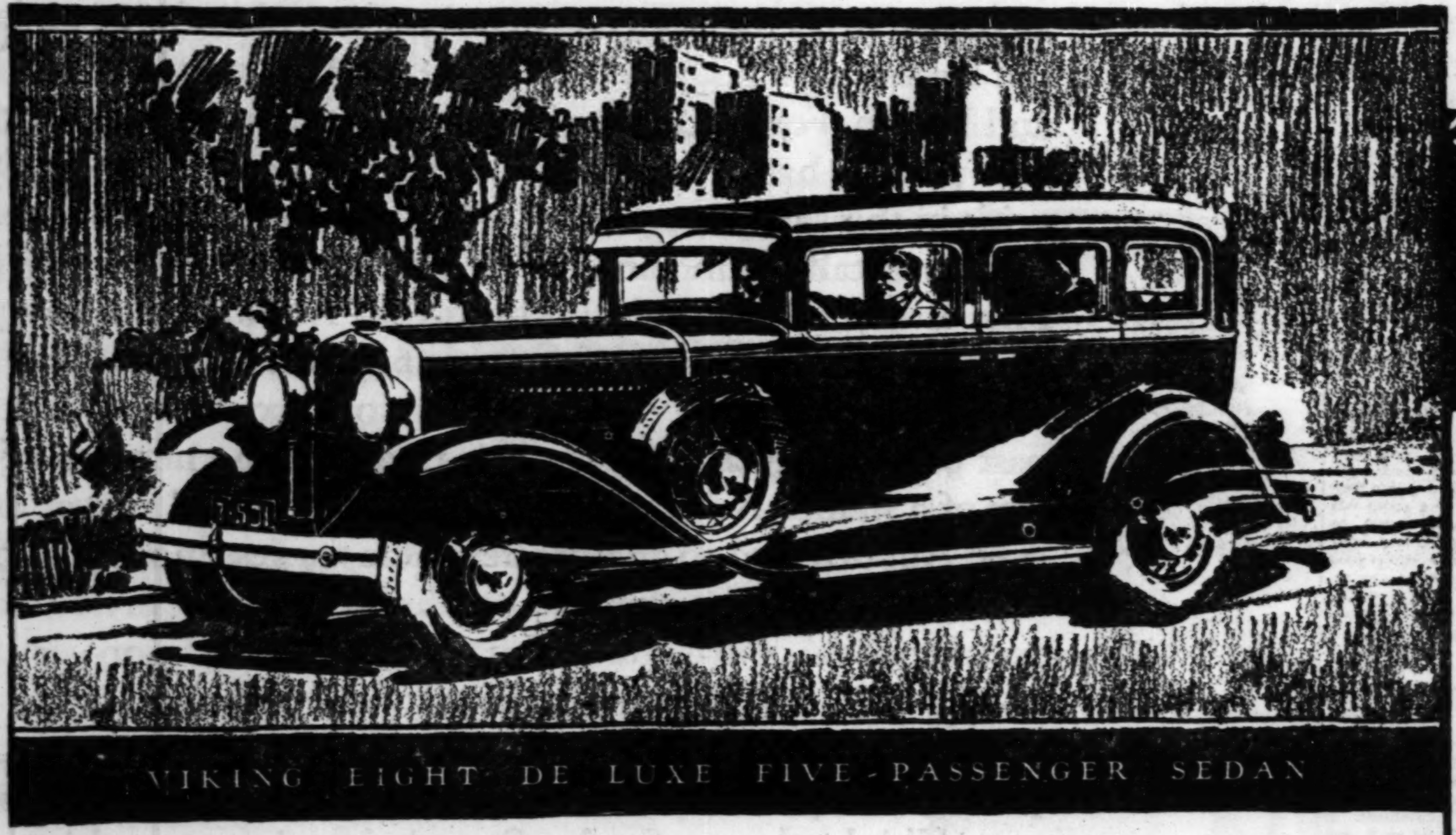

THIS IS VIKING "pet proving ground" MONTH

All Oldsmobile-Viking dealers are now presenting a special showing of Viking Eights in beautiful new spring color combinations.

And all during this month these dealers invite you to make the "Pet Proving Ground" test with the Viking.

Take the wheel of a Viking Eight. Then head for your own "pet" proving ground . . . drive over the roughest street—the ruttiest road—the steepest hill—and the smoothest stretch of broad, straight highway that you can find.

Put the Viking through its paces. Test speed, acceleration, pulling power, riding comfort, handling ease. In short, find out the things you want to know about a car. And prove to your own complete satisfaction that Viking will do everything you ask of it—and more.

Beneath Viking's trim, smartly-tailored Body by Fisher there is a chassis that possesses strength, sturdiness, and endurance—and an engine that delivers brilliant all 'round performance.

The Viking engine is an eight—a 90-degree, V-type eight, with all the advantages of compactness, efficient cooling, and thorough lubrication that famous type of engine design provides.

As for performance! Well, you know the value of extra *power*, of great *flexibility*, of thrilling *speed*, of silent *smoothness* . . . but you don't know how enjoyably these important attributes can be combined in all 'round *balanced design*, until you drive the Viking Eight.

That's why Oldsmobile-Viking dealers invite you—*urge* you—to drive the Viking yourself, during "Pet Proving Ground" month.

Then you'll know the true meaning of masterly acceleration in traffic—of speed beyond average need on the road—of power that laughs at hills.

Then you'll know how much finer motoring can be, when you have handling ease that solves city traffic—steering that simplifies parking—roadability that makes open-road driving restful and relaxed.

And you'll know comfort over bumpy streets or pitted rutty roads—comfort that results from a combination of wide, deep-cushioned seats, long wheelbase, carefully balanced weight, flexible springs, and four Lovejoy hydraulic shock absorbers.

It's worth your while to take the time to drive a Viking Eight and test it thoroughly. Because then you'll know the facts about the Viking . . . then you'll realize that here is an eight-cylinder car at a moderate price that was just *made* for you.

VIKING EIGHT

PRODUCT OF GENERAL MOTORS

NORTH
Sheair Motor Sales, 2009 Irving Park Blvd., Wellington 7470
North Town Motor Co., 6250 N. Western Ave., Hollycourt 0400
Diversey Motor Sales, 824-26 Diversey Pkwy., Lake View 0602
Northmore Motor Sales, 3000 Lawrence Ave., Independence 2601
Kailer-Youngquist Motor Sales, 5031 Broadway, Longbeach 4681

WEST
W. F. Whitney, Inc., 5354-60 W. Chicago Ave., Mansfield 8700
Northwest Oldsmobile Sales, 4149 Milwaukee Ave., Palisade 4804
Lindy Auto Sales, Inc., 2335 W. Chicago Ave., Armitage 4563
E. J. Pillinger Motor Co., 4618-26 Washington Blvd., Austin 0635
Marshall Square Auto Sales, 2641 W. 22nd St., Crawford 4304
A. D. Schuller Motor Sales, 4049 Fullerton Ave., Spaulding 6600
Olsen-Grimsell Motor Sales, 2505 Milwaukee Ave., Capitol 3131

SOUTH
P. & B. Motor Sales, 5339-41 S. Ashland Ave., Prospect 7954
Chicago Auto Body and Mtr. Sls., 5051 S. Western Ave., Prospect 8714-5
May Motor Sales, 6901 Anthony Ave., Vincennes 2162
Woodlawn Oldsmobile Co., 6518 Cottage Grove Ave., Fairfax 1412
Greene Motor Sales, Inc., 6415 S. Western Ave. Prospect 7430
North Roseland Mtr. Sales, Inc., 10558-60 S. Michigan Ave., Pullman 6259
East Side Garage, 9645 Ewing Ave. Regent 0917
Efting Motor Sales, Inc., 7623-25 S. Halsted St., Radcliffe 8715-6

SUBURBAN
Lake Shore Motor Sales, 1010-16 Chicago Ave., Evanston, Ill., University 4100-01
Oldsmobile Sales & Service, 190 155th St., Harvey, Ill., Harvey 464
Cooley Bros., Inc., 133-43 Madison St., Oak Park, Ill., Euclid 481 Columbus 9694
Cicero Oldsmobile Co., 5239-43 W. 22nd St., Cicero, Cicero 1867
Renr. Motor Sales, 4125 Joliet Ave., Lyons, Ill., Lyons 7007
A. G. Motor Sales, 1906 Chicago Road, Chicago Heights, Chicago Hts. 1497
Falcon Motors, 1823 Ridge Ave., Evanston, Ill., University 2127
W. J. Ladendorf, 1626 Rand Road, Des Plaines, Des Plaines 747
Ward Auto Sales, 12413 Western Ave., Blue Island, Ill., Blue Island 1291

MOTORS — TRAFFIC — HIGHWAYS

COUNTY POLICE BEGIN DRIVE ON NOISY TRUCKS

Drivers Warned to Have Machines Repaired.

BY HAL FOUST.

Chief Collins of the county highway police last week ordered a muffler on the night noises of the country roads. Villagers, suburbanites, and farmers have been complaining of lost sleep from the roar, blast, and rattle of trucks and buses.

"Give the operators plenty of warning before making any arrests, except in flagrant cases," the chief told his lieutenants. "However, where you find a motor being operated with a cutout or with no muffler at all take the driver to the station and book him.

Inadequate Mufflers.

"You'll find, I believe, that most of the buses and trucks that sound like machine guns really have some inadequate muffler. In these cases tell the drivers—and they'll tell their bosses—that the muffler equipment must be improved, or we'll pull their vehicles into the station every night we find them on the highway."

Sergt. Cornelius Buis, the first night after receiving the order, stationed himself with a motorcycle policeman, Clarence Wesse, on the Dixie highway in Homewood. Motorcycle Policeman Herbert Kitter of the Homewood department joined the watch.

"There ought to be a bus through here in a few minutes," Kitter said. "The people of this town will welcome anything that's done to quiet night traffic. The trucks and buses stopped here by the red light race their motors in a roar that awakens the town. Or they run through the green light with a blast from their horns that is as loud as a locomotive whistle."

Big Bus Shows Up.

At 12:40 a. m. a pair of headlights below a row of three small green lights appeared around a bend to the north. Into the village street lights rolled a big gray machine looking almost as large as a railroad coach. Above the windshield was an illuminated sign, "To Cincinnati."

The motor was idling. The coach was coasting to the intersection, waiting for the traffic signals to change from red to green. The lights changed. There was a throb of power from the machine and it picked up speed, continuing southward.

"There's an exemplary driver," commented Sergt. Buis, "and I'm sorry he has to be the first for me to stop. I'd much rather it were one of those smart alecks who blow their fog horns and race their motors in towns. But his exhaust muffler is far from perfect, through no fault of his, so go get him, Wesse."

Policeman Wesse spurted in pursuit on his motorcycle. The sergeant followed in an automobile.

No Cut Out on Car.

The driver was standing beside his coach with the motorcycle policeman when the sergeant caught up with the bus.

"We're not making any charges against you personally," Sergt. Buis told the chauffeur, "but we're receiving a lot of complaints about the noise made by buses generally. Let me see if you have a cutout on this car."

There was no cutout. The sergeant stepped on the bus accelerator. The motor hummed. He lifted his foot. There was a rapid bang, bang, bang from the motor's exhaust.

"That's a noise," said the sergeant, "that your company must eliminate. Tell that to your boss and also tell him that we're not going to let any of your drivers play with their high power compressed air horns on Cook county's highways."

Bakery Truck Stopped.

The bus continued on its way and the county police cruised to their Willow Springs station. Sergt. John Conway was listening to an explanation of the chief's order to quiet the roads when a rumble like distance thunder interrupted conversation.

"It's 2 o'clock, that must be the bakery truck that comes through here every morning," Conway said.

He threw on his coat, pulled a motorcycle out of the back of the station and sped out Archer avenue. He halted a Ward Baking company truck, license number 4,481.

"I can't stop the noise," said the driver, Joseph Neaspe. "The machine's eleven years old and, with this chain drive, there's bound to be noise."

The truck was on hard tires. Neaspe said the machine weighed six tons and that his load, bread and cake enroute from Chicago to Joliet, weighed another three tons. He was given a message of warning for his employers.

The police drove to Manheim and Roosevelt roads. There, between 2:30 and 3:30 a. m., there was a constant parade of trucks—loads of live stock bound for the stock yards, barrels of fish leaving Chicago for Fox river valley towns, an elongated machine carrying five new passenger automobiles, and loads of merchandise in machines resembling moving vans.

Some of the trucks—like the live stock carrier with six pneumatic tires that bore the name of Fred Shelton of Durand, Ill.—were modern and well maintained, reasonably quiet in operation. Others—like the one that bore the name of L. J. Ryan of Elburn—were not so modern nor so well maintained and side boards rattled with the noise of the motor.

Venezuela Likes Noise; Autos Must Have 2 Horns

All motor vehicles in Venezuela are now required to be fitted with both electric and hand operated horns, the former for use in the open country and the latter in towns.

Estimate Traffic Jams Cost U. S. $2,000,000,000

The loss from traffic congestion in the United States is estimated to be not less than $2,000,000,000 a year.

ANTI-NOISE CAMPAIGN

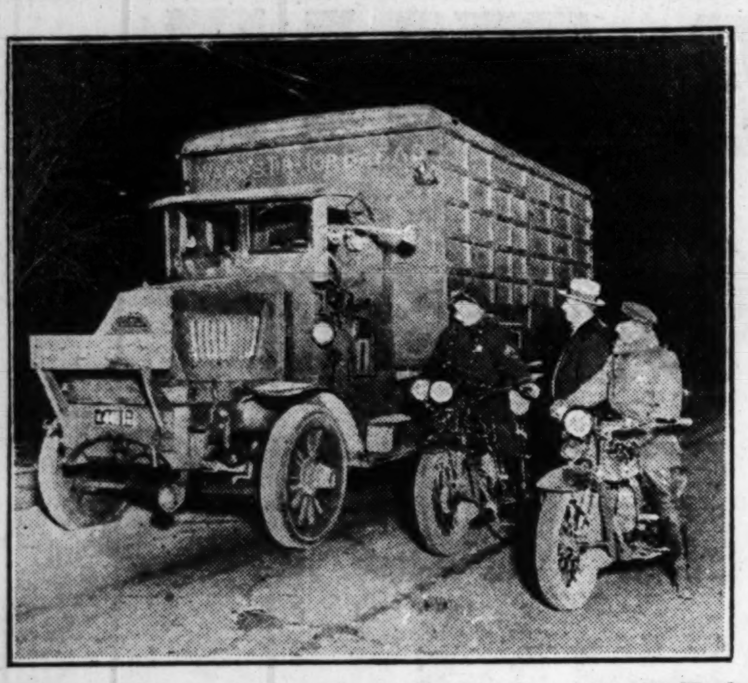

County police warn bus and truck operators that unnecessary noises must be eliminated so the countryside can sleep. The first picture shows a coach of the Greyhound Lines halted on the Dixie highway just south of Homewood by Sergt. Cornelius Buis (standing) and Motorcycle Patrolman Clarence Wesse of the county highway police. The second picture shows Sergt. John Conway telling driver of Ward Baking company truck that the noises of the aged van must no longer disturb the sleep of residents along the Archer avenue road between Chicago and Joliet every morning between midnight and dawn. Chief Morgan Collins of the county police threatens arrests unless truck and bus operators heed his campaign for quiet on the country roads at night.

VOICE OF THE TRAFFIC

RADIAL ROADS FIRST.

Cicero, Ill., April 10.—What has become of the proposed tristate highway? Was it a dream or has land been donated for the purpose? I believe our governor could procure much good will of motorists and other states by developing this project. It would form a good belt about Chicago and toward which all west side highways could be widened to forty feet. May we hope to see the project started soon?

E. C. YOUNG.

HIT BY MOTOR BUS.

Chicago, April 9.—How much longer are the small car drivers going to be crowded off the road and into the ditch by these stages that go charging through the streets and highways at a high rate of speed without regard as to the rights of any one but themselves?

I had my car standing still on the right hand side of the road and was waiting for the red light to change when this big stage came charging into me "head on" and shoved my car out of the way and rolled some distance before stopping. The stage driver claimed it was the driver of another car who caused him to hit me, but if he had been driving with his car under control he could have stopped before hitting me.

I have been crowded into the ditch by stages, but this time I had my car at a standstill and could not get out of his way. I would like to read the experiences of some others who have doubtless been run off the road by some of the road hogs.

A VICTIM.

DREXEL AND OAKWOOD.

Chicago, April 9.—It may be beside the point of "Awake's" letter, but if he will take a stand on the corner of Oakwood and Drexel at 7:40 a. m. any day except Sunday he will find that 90 per cent of the autos turning east at that point pay no attention to stop lights.

NOISY.

UNFIT DRIVERS.

Elmhurst, Ill., April 11.—The person who drives while intoxicated is not the only one endangering the public. It is surprising to see how many epileptic, nearly blind people and cripples with one arm are allowed to drive. I have seen more than one where two hands are urgently needed. A little more public safety, I am sure, would be greatly appreciated.

DOROTHEA PLOBK.

JUNK ON BOULEVARD.

Forest Park, Ill., April 8.—Say, but I get a kick reading some of the articles in your columns where parties had to redeem their cars at police headquarters for overnight parking. In front of 609 Independence boulevard, next to the elevated, there has been an old coupé parked there, without any lights on whatever, ever since the first snow we had last fall, simply abandoned on a main boulevard.

Also, I read where a motorist was arrested for one headlight out. Ha, ha! One guy out of a million, yet there are so many with no tail lights or headlights you'd think there wasn't a police officer in the land.

Also, the brick highway—take a ride through River Forest on Madison street on the old pavement. It's just as smooth as a freshly blasted pile of rock in a stone quarry.

Also, down in the loop a sign says, "No parking at any time," and yet just watch them line up. How about the bird from another state with 1929 plates? I have seen quite a few.

F. H.

COUNTY TO EXTEND 55TH.

Chicago, April 11.—There has been much street widening, etc., in Chicago of late years, such as the widening of Ashland avenue, etc., but what seems to be overlooked is an east and west traffic route that would relieve north and south congestion.

Would not extending 55th street west to Mannheim road make an ideal and needed highway and relieve much congestion caused by autos coming into Chicago from the northwest and southwest suburbs? Fifty-fifth street could be crossed by Harlem avenue, River road, Mannheim road, and many other good north and south streets and thereby relieve the congestion on regular boulevards. Persons coming from the Waukegan road and wishing to reach the south side would come down Harlem avenue to 55th street and then east. This would relieve drivers from having to follow a snail paced Milwaukee avenue car for many miles.

The property needed thus to extend 55th street is not much improved at present and very few buildings, if any at all, would have to be condemned or purchased for such an improvement. It would be better to build this road now than to wait five or six years and then have to buy a lot of buildings erected in the path of what ought at present be the south and southwest sides' great east east and west highway and outlet.

W. TYLER.

ALL OBEY BUT COPS.

Chicago, April 1?.—The Chicago police have done good work for the last two weeks in the way of compelling auto drivers to get their 1930 auto licenses; about the only ones left now that have not yet their 1930 licenses are the police and firemen.

Commissioner Russell and Mr. Corrigan ought to see that those gentlemen comply with the law as well as the rest of the citizens.

HERMAN C. BLANK.

DARK STREETS.

Chicago, April 9.—Coming home from my sister's recently, all the lights were out in the vicinity of Clifton park and 24th street. As I was about to cross the street a car whizzed by at a very high speed without any lights on it, nearly striking me. It looked like a drunken driver or holdup men getting away. That did burn me. To think that a city with a spirit of "I Will" cannot afford to keep its lights in better shape, as they have been out quite often lately.

L. J. J.

Change Your Oil Filter Cartridge Every 10,000 Miles

After this mileage the filtering unit ceases to function as it has become filled with dirt, sludge and abrasive material taken from the oil. Replacing the cartridge every 10,000 miles means saving in wear, less frequent repair bills and real oil economy as the motor oil can be used for 2000 miles or more.

AC

RANDOLPH PLAZA MAY SOME DAY BE BOULEVARD

Simply Awaits Touch of Initiative.

Just to the west of the loop lies a plaza, 120 feet in width and 6,000 feet in length, awaiting a touch of initiative to convert it from a slovenly clutter of ramshackle buildings into a de luxe boulevard. City planners of vision see it as the groundwork for a Place de la Concorde or a Place Vendome of the west side, a center of culture, beauty, and luxury shops. Traffic experts see it as a link in a one way motor artery greatly needed to relieve congestion.

The plaza is Randolph street, between North Des Plaines street and Ogden avenue at Union park. Notwithstanding its vast potentialities, its only utility since the street was widened more than a decade ago has been as a parking place for farmers' wagons, fish peddlers' trucks, and vegetable venders' carts.

Lost Millions of Dollars.

Millions of dollars were spent over a period of more than twenty-three years to achieve the broad pavement, but the hucksters' vehicles, parked on both curbs and in two lines near the center of the street, bar passenger cars from traveling through the plaza.

With teamsters, truck drivers, and farmers as virtually its only visitors, Randolph street has not developed. Rickety buildings with dirty windows border the rectangle.

As the first step in the transformation of the plaza it is proposed that it be connected with the west park's one way boulevard system. By clipping a small triangle off Union park Randolph street's pavement could lead into Washington boulevard for westbound traffic, giving Warren avenue's traffic of eastbound cars all of Washington between Union park and Canal street. This eastern end of Washington, handling both east and west traffic and with street car tracks a part of the distance, is now a bottle neck.

Parking Ban Needed.

Parking restrictions would have to be enforced on Randolph street to make the plan a success. This would interfere with the business of the produce market, but there is ample room for the commission houses in the South Water market on 14th and 15th streets, or possibly the Randolph street men could move to Fulton street. Or the vegetables could be sold on the side streets off Randolph.

Once a boulevard, Randolph street's growth into a beautiful plaza would follow naturally, according to city planners. Property owners would be stimulated to private improvements. The history of North Michigan avenue with the construction of the boulevard link bridge is cited as a precedent.

Even on Washington boulevard, between Union park and Canal street, attractive shops have begun to appear in the last few years, notwithstanding the heavy handicaps of established industrial plants and the narrow pavement.

On the Randolph plaza, once the hucksters' wagons are removed, there are neither of these handicaps. There is ample space, on sites now occupied by antiquated shacks, for the construction of large buildings, shops, art galleries, and theaters. With reasonable restrictions the rectangle could park customers' cars as well as accommodate one way traffic and the street car tracks.

In addition to private improvements the rectangle could become a logical site for public ornamentation, decorative lights and monuments, and possibly public buildings. The architectural society of Chicago could lay down the rules for the future of the plaza. In a quarter of a century the west side could have a center of grandeur that would be compared with Paris' Place de la Concorde and Place Vendome.

COLD WEATHER TIP.

Motorists whose cars are difficult to start in cold weather should note that a rag dipped in hot water and wrapped around the carburetor will usually cause the engine to start promptly. The reason is found in the condensation of gasoline on the carburetor walls. The hot rag helps to vaporize this liquid fuel.

TRAVEL INCREASE TO U. S. NATIONAL PARKS REPORTED

A normal increase in travel to the national parks and monuments administered by the department of the interior is reported for 1929. The total of 3,248,264 is 223,420 above the 1928 figures, and is the highest yet recorded.

Visitors to the national parks alone during 1929 totaled 2,680,597 as against 2,522,188 in 1928. The travel to the national monuments totaled 567,667 in 1929, and 502,656 in 1928.

Eleven, or more than half of the national parks passed the 100,000 mark this year, Hawaii park for the first time. Substantial increases in travel also were shown in Yellowstone, Sequoia, Crater Lake, Glacier, Rocky Mountain and Grand Canyon national parks. The new national parks, Bryce Canyon and Grand Teton, had, respectively, 21,997 and 51,500 visitors. The principal increase in national monument travel were at Carlsbad cave.

AUBURN

POWERED BY LYCOMING

Greatest First Quarter

Last November and December, forecasts for business in 1930 were largely based on surmise. Today, the result of the efforts of the first three months of 1930, gives us a definite guide for the future. March this year was the greatest March in number of shipments in all of Auburn's history. The first three months of 1930 gave Auburn the largest sales both in units and dollars of any January, February and March. For Auburn to show this increase, in this most competitive period, has a much deeper significance than our justifiable pride in this sales record. It is a vindication that Auburn's policy is fundamentally sound and operates in favor of the buyer. For more than five years the only business that Auburn could get was that which it could take away from competitors, because there has been no surplus market. Auburn, therefore, could not depend upon past performance, could not ride upon the momentum of the prestige of a name. Auburn *had* to design and build newer and better cars; Auburn *had* to give greater value for less money; and Auburn had to *prove* it! The changed conditions of 1930 presented no new problems to Auburn. Instead, it produced a condition very favorable to Auburn. As Auburn has grown and acquired many new factories, the economies of increased production have regularly been passed back to the buyer in the form of an even better car for less cost. This has been a fixed policy. Auburn's success this year, therefore, is not the result of an expediency measure, but a natural sequence. Auburn has not penalized its owners with frequent radical model changes. The Auburn of today is a product that has been continually bettered until its performance and endurance are definitely established as a known quantity. Auburn's Straight Eight pioneering in more than five years leadership ahead of the industry has won a public following because it deserves it. It was the judgment of Auburn's management that buyers in 1930 would weigh their investments more carefully and compare values with greater scrutiny than ever before. Such a buying tendency was welcomed by Auburn, because our success has been based upon the following invitation to the public; "Compare and drive the Auburn car and if it does not *sell itself* you will not be asked to buy." That is why Auburn's sales are breaking records in 1930!

E. L. CORD.

6-85 Sedan $1095; 6-85 Sport Sedan $995; 6-85 Cabriolet $1095; 8-95 Sedan $1295; 8-95 Sport Sedan $1195; 8-95 Phaeton Sedan $1395; 8-95 Cabriolet $1295; 125 Sedan $1595; 125 Sport Sedan $1495; 125 Phaeton Sedan $1695; 125 Cabriolet $1595. Prices f. o. b. Auburn or Connersville, Indiana. *Equipment other than standard, extra.* AUBURN AUTOMOBILE COMPANY, AUBURN, INDIANA

Airmail postage has been reduced to 5 cents for the first ounce and 10 cents for each additional ounce. Use Airmail daily for quicker communication. The development of aviation is vital to American progress

Some choice dealer locations in Cook County and surrounding territory still available.

2401 So. Michigan Ave. **AUBURN CHICAGO COMPANY, Distributors** Phone Michigan 1200

CHICAGO TERRITORY

SOUTH
J. M. Miller Motor Co., 6731-35 S. Western Ave.
Jacobson Motors, Inc., 7158 Stony Island Ave.
Chicago Auto Sales Co., 47 E. 104th St.
Fulrath Motor Sales, 8618 Commercial Ave.
Auburn-Midway Auto Sales, 6041 Cottage Grove Ave.

WEST
W. C. Auble Motor Sales, 4626 W. Washington
Norman Motor Sales, 600 Madison St., Oak Park, Ill.
Western Motor Sales, 5245 W. 22nd St., Cicero, Ill.
A. D. Schlauder, 1001 Burlington, Downers Grove, Ill.
Also at 2145 S. 5th Ave., Maywood, Ill.
Mid-West Auto Sales, 1713 W. 35th St.
Raming Sales & Service, 1124 W. Jackson Blvd.

NORTH
Broadway Auburn Co., 5246 Broadway
Bondurant Motor Sales, 1029 Davis St., Evanston, Ill.
Sheffield Motors, Inc., 3306 Sheffield Ave.
Highland Park Auburn Co., 505 Elm St., Highland Park, Ill.

NORTHWEST
Schueneman Motors, 4138 Milwaukee Ave.
M & M Motors, Inc., 3920 Lawrence Ave.

TERRITORY DEALERS

Auburn Gary Co., 633 Washington St., Gary, Ind.
Snodgrass Auto Sales, 946 Calumet Ave., Hammond, Ind.
Auburn Motor Sales, 326 N. Schuyler Av., Kankakee, Ill.
Auburn Motor Sales, Ottawa, Ill.
Auburn Rockford, Ltd., 117 N. Winnebago St., Rockford, Ill.

Auburn Sales & Service, 506 Commercial Ave., Kewanee, Ill.
Congress Park Garage, Ogden Ave. and Blanchard St., Congress Park, Ill.
J. E. Downing, 254 W. Main St., Decatur, Ill.
Gatton Auburn Sales, 1909 Main St., Peoria, Ill.

Geneva Auburn Sales, 5 E. State St., Geneva, Ill.
Glenview Motor Sales, Waukegan Rd., Glenview, Ill.
Holm Motor Sales, 256 W. Main St., Galesburg, Ill.
A. C. Johnston & Son, 111 Fourth St., Joliet, Ill.
Chas. F. Johnson & Son, 218 N. Sterling, Streator, Ill.
Martens Motor Co., 515 E. Front St., Bloomington, Ill.

Orville Brown Auburn Sales, Dwight, Ill.
Bernie Olson, 10th Street Garage, De Kalb, Ill.
Roehler Motor Sales, 302 N. Evergreen, Arlington Heights, Ill.
Super Service Garage, Lincoln, Ill.
Weaver Motor Sales, Cary, Ill.

WARNS HOOVER OF SCHEME TO BLOCK SEAWAY

Vandenberg Scents Plot Against St. Lawrence.

[Chicago Tribune Press Service.]

Washington, D. C., April 12.—[Special.]—Senator A. H. Vandenberg [Rep., Mich.] told President Hoover today that the proposal placed in the pending river and harbor bill authorizing the purchase by the federal government of the Erie and Oswego canals in New York state was an attempt to prevent the development of the St. Lawrence waterway. The plan was initiated by Representative S. W. Dempsey [Rep., N. Y.], chairman of the house river and harbor committee.

Senator Vandenberg also told the President that the army engineers in recommending the purchase of the New York state canal as well as the Illinois canal had exceeded their authority.

Fears Log Rolling May Ruin Bill.

The Michigan senator called at the White House, he said, for the express purpose of directing Mr. Hoover's attention to the purpose of Mr. Dempsey, who for years had advocated "an all-American route to the sea" by way of the Erie canal, to insert a provision in the pending bill providing federal purchase of the New York canal property.

"In my judgment," Vandenberg said in a statement following his conference with the President, "no rivers and harbors bill at all can pass this congress if it is loaded down with any such log rolling characteristics as now impend. The method used to put this gigantic raid upon the treasury reverts to the pork barrel of 20 years ago.

"The attitude of the war department engineers is beyond my understanding. They suddenly have completely reversed the attitude of their predecessors in respect to the Erie canal and they show little respect for pending tests in the Supreme court as to the Illinois canal."

Illinois Hopes Explained.

President Hoover today also heard another side of the rivers and harbors bill presented by Representatives Dempsey and William E. Hull [Rep., Ill.], who called at the White House.

Representative Hull stressed the value that will accrue to Illinois under the provisions in the bill, emphasizing in particular the completion of a nine foot channel from Lake Michigan to the gulf.

"I regard this as the main feature of the waterway bill," said Mr. Hull, "and I believe it will be very helpful for cheaper transportation in the central west and the great state of Illinois.

"There also will be authorized a survey for a nine foot channel in the Illinois and Mississippi canal and a harbor deepened and enlarged at Waukegan. All of these projects will be beneficial to Illinois."

The rivers and harbors bill is expected to be put on the floor of the house Wednesday, April 23.

Three Stockholders Ask a Receiver for Company

A suit for the appointment of a receiver for the West Side Bond and Mortgage company, 5826 West Division street, was filed yesterday in the Superior court by Mr. and Mrs. John R. Ehlschlager, 5240 Potomac avenue, and C. W. R. Eichoff, 1048 North Lombard avenue, Oak Park, stockholders. The bill charges the president and directors of the company with mismanagement. The defendants named are Joseph Wassell, Irwin R. Hazen, G. Levant Hackley, Christ Serum, Lester W. Shelhamer, Edward C. Oakes, William C. Haiges, H. C. Yelton, and John G. Ford.

LEVIATHAN WITH NEW NIGHT CLUB FEATURES RETURNS TO ATLANTIC

New York, April 12.—[Special.]—Reconditioned from keel to bridge, the United States liner Leviathan sailed today for Cherbourg and Southampton with 197 first class passengers, most of whom were still in their cabins indisposed after attending the new night club, which was formally opened aboard the vessel last night. The liner carried a total of 570 passengers.

The night club, which replaces the Ritz restaurant, and which is one of the many innovations installed on the liner for her return to the Atlantic service, was as gay last night as any supper club in the Fifties, and dancers and diners lingered until a late hour in the morning. Dry on the eastward passage, the night club will have its full quota of wines, champagnes, and liquors on westbound trips.

Wins $3,500 Love Verdict from Mother-in-Law

Mrs. Sophie Knopp, 22 years old, 1058 West 31st place, was awarded a verdict of $3,500 by a jury in Circuit Judge G. Fred Rush's court yesterday in her $25,000 alienation of affections suit against her mother-in-law, Mrs. Rose Knopp. The wife charged that her husband was induced to leave her by his mother shortly after they eloped to Valparaiso, Ind., July 24, 1927. Last Feb. 11 the wife won a verdict of $7,000, which was set aside and a new trial ordered. The mother will appeal.

CIGARET BURNS MOTH HOLES TEARS

Rewoven in Clothes, Linens, Rugs

NO MENDING OR PATCHING

We reweave the imperfections in same design and color, like new.

Out of town business solicited. Mail garments for estimate.

Don't Wear **Shiny Clothes**

We remove the shine, restore original lustre and make your garments look like new.

AMERICAN WEAVING CO.
5 N. Wabash, Rm. 1501 Kesner Bldg.
Telephone Dearborn 3368-1693

RUPTURE

Don't submit to *avoidable* operations or the use of *antiquated trusses*, as they all set where the lump is and not where the opening is. The opening is seldom larger than a dime (no matter the size of the rupture), and all cases can be retained with the end of a lead pencil.

"The Spermatic Shield-Complex in combination with the Retainer-Simplex (Patent No. 747247 and other patents pending)—a scientific achievement in a highly specialized art. It will not only retain any case of rupture perfectly, but contracts the opening in 10 days on the average case. Infinitely superior to any instrument method or operation and producing results in no other way obtainable. All cases are secure a lifetime as against further trouble or expense. Large or difficult cases or incisional rupture (following operations) specially solicited. This instrument received the only award in England and in Spain, producing results without surgery, injections, medical treatments or prescriptions, with distinguished personal patrons of all nations."

"If you want done what the rest cannot do—see Seeley."

N. B.—Every statement in this notice has been verified before the Federal and State Courts.

Hours 10 a. m. till 5:30 p. m.
Telephone Central 4732

Seeley's (Rupture) Establishment
140 N. Dearborn St. (Cor. Randolph)

TO OPEN 200 NEW ACCOUNTS

Regular $35

17 JEWEL ELGIN WATCH

$17.95

45¢ DOWN

50¢ WEEKLY

Where did you ever hear of such a watch value as this? It's unusual even for us and only because of very special arrangement are we able to offer it. Just think, a genuine 17 jewel, 12 size, thin model Elgin watch in white gold filled case with assorted dials and cases AT ABOUT HALF PRICE! Positively, you've never seen such a beauty and worth in a watch at this price. Do yourself a favor . . . see this watch. We KNOW you will want it. And it's YOURS for only 45 cents down and 50 cents weekly.

LITT JEWELRY COMPANY
ESTABLISHED 1891
54 W. Washington St.
1 BLOCK WEST OF STATE ST.
Phone State 1739 and Salesman Will Call

To Get Your Order in Now and Help the Labor Situation

We'll Build 500 Garages FREE!

NOW *You Pay for Material Only! We Pay the Building Cost!*

Twelve attractive models in over 50 sizes—gable roof designs as shown —4 way hip roof and Colonial models with wood or glass paneled doors

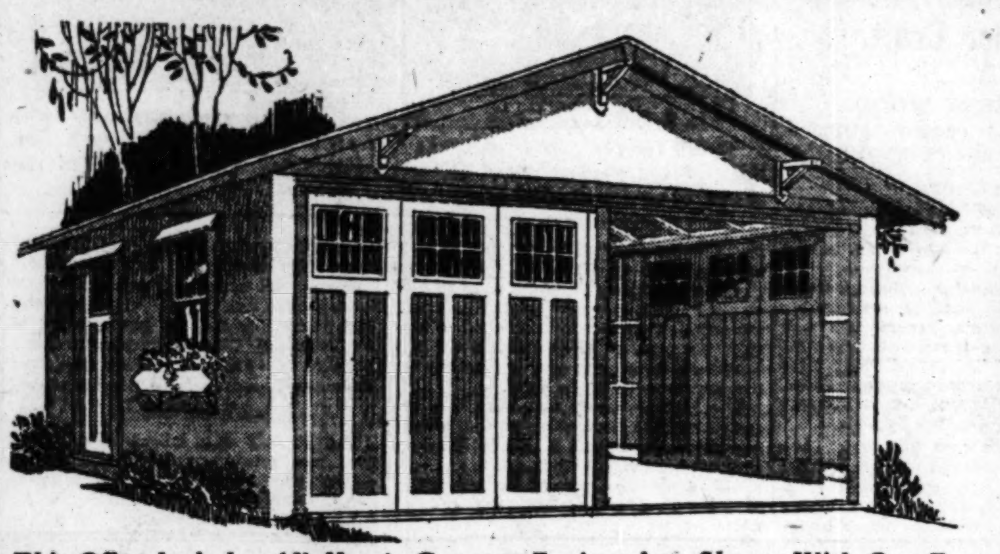

This Offer Includes All Harris Garages Equipped as Shown With Our Famous "Roll-Away" Doors, Now Included With no Extra Cost to You!

Here's How You Save!

With your help we can definitely and immediately help the labor situation. Your orders placed now, with the enormous saving of the entire cost of building your Harris Garage, will give much needed work to hundreds of deserving building tradesmen. And better still you will get your choice of the world's best Garages at a price which represents the cost of material only.

A Limited Time Only!

500 Free Built Garages is our quota. On the day that quantity is reached this offer will be immediately withdrawn and your chance to save the building cost of your garage will come to an abrupt end.

Here's What You Get!

We will deliver everything to complete the Harris Garage of your choice to your lot and our workmen will build it free. Any selection you make will feature our finest construction, with all latest improvements and refinements. Orders will be accepted under our regular easy payment plan—a few dollars down, balance in monthly payments less than rent.

BIG NEWS FOR HEATING BUYERS

Year's Lowest Prices! Now you get your heating system at a price guaranteed to be the year's lowest figure.

Most Liberal Terms! Easy payments arranged to suit your circumstances under most liberal buying plan.

Perfect Installation! Quick installation without disturbing your present heating equipment and completed before spring cleaning.

A Real Guarantee! Finest materials, perfect installation work, and highest efficiency, all guaranteed.

Free Expert Engineering Service!

Keep that promise you made yourself during the cold weather, to install a modern, efficient heating system. You can do it now for less money under most liberal terms and more quickly than at any other time of the year. Phone Lafayette 1900 and we will arrange to have one of our capable heating engineers call at your convenience without cost or obligation.

Hot Water System
All material for complete Hot Water Heating System, with 1,000 foot heating boiler, 300 feet of radiation; all pipe, valves and fittings, only....... $285

Warm Air Pipe Furnaces
22 in. diameter Furnace, 15,000 cubic ft. capac..$70
24 in. diameter Furnace, 20,000 cubic ft. capac..$90

Warm Air System
All material and labor to completely install a Warm Air Heating System, suitable for an average six room bungalow, only.......... $195.00

Warm Air Pipeless Furnaces
18 in. pipeless Furnace, 10,000 cubic ft. capac..$64
22 in. pipeless Furnace, 18,000 cubic ft. capac..$90

SUMMER COTTAGES
Built on Your Lot as Low as— $391

This year's new improved line of Harris Unit Built Summer Cottages presents a wide range of designs, featuring model cabins, livable lakeside cottages and splendidly arranged summer homes. Hundreds built by our workmen in nearby lake regions and the metropolitan area.

Cottage shown with large built-in screened porch, designed with living room, kitchen, two bedrooms, closet and bathroom, price delivered and built anywhere within our Suburban Area, only....... $869.00

SCREENS
Painted Clear White Pine Frames. Galvanized Wire
Lowest Factory-Direct Prices!
Half Screens 75c Full Height Screens $1.01
Buy your window screens now! Hundreds of stock sizes ready for immediate delivery in full sized window screens, sliding half height window screens, porch screens and screen doors. Covered, with fine mesh galvanized or copper bronze wire, fastened to frames with patented staples. Order now, avoid the Spring rush and higher prices.

Buy Materials Now!
Sit right down and figure what you are going to need in the building material line for repairs and improvements. Today's values are the greatest we have offered in years.
LUMBER, MILLWORK, MOULDING
DOORS, WINDOWS, TRIM
FRAMES, ROOFING, HARDWARE

PLUMBING!
We can furnish licensed expert plumbers to install plumbing material purchased from us.

Bathroom Outfit, with 5-ft. tub. White china lavatory and low closet outfit, complete with regular fittings. Now only.................... $55.00

Galvanized 30 gal. range boiler $7.50
Range boiler with stand and couplings, each .. $9.50

One piece enameled deep apron sink; 42 inches long; special $24.00
Same, 52 in. long....$35.00

Two-part laundry tub, 48 inches long, complete with swinging mixing faucet, special, each $12.75

White Vitreous China Lavatory with integral nozzle, pop-up waste and china handles. Now $27.50

White Porcelain Enameled Deep Apron Lavatory, size 18x21 in., now only $8.50

Hundreds of other Plumbing Items at big savings!

Wash-down type Closet Outfit, including white china tank and bowl, with mahogany seat and cover. Now $16.50

Peerless galvanized range boiler with quick heating gas burner, 30 gallon capacity. $19

Electric Room Ventilator
$21.50 Fits any window from 26½ in. to 32 in. wide. Exhausts all rooms quickly and efficiently. Complete with 10 ft. cord, switch and plug. Now only $21.50.

COMBINATION SCREEN STORM DOORS
Attractive marginal design combination screen and storm door. Quickly converted by interchangeable sections with patented locking device. Made of clear white pine 1⅛-in. thick. Glazed storm section; fine mesh galvanized wire screen section.

Size—	Price
2' 6½"x6' 9"	$6.18
2' 8½"x6' 9"	6.48
2' 8½"x7' 1"	6.66
2' 10½"x6' 9"	6.72
2' 10½"x6' 11"	6.79
2' 10½"x7' 1"	6.97
3' 0½"x6' 9"	7.07
3' 0½"x7' 1"	7.29

NOTE—Many other designs in every desired size as low as........ $5.47

Built-in Ironing Board
Full sized ironing board. Built-in type. Extra sleeve board attached. Specially priced, now only $5.65

French Doors
Clear fir glazed French doors. Complete stock of all standard sizes, priced as low as per pair $9.95

Harris Insulating Board
4c Per Sq. Ft. A splendid insulator and sound deadener, used extensively in new and old buildings and in converting unused space into livable rooms. Sheets size 4x4 ft., now per square foot.. 4c
Sheets sizes 6 to 12 ft., per sq. ft., now, 4½c

WALLBOARD
Best quality standard thickness Wood Fiber Wallboard in sheets size 4x6, 4x7, 4x8, 4x9, 4x10, and 4x12 ft. Per square foot............ 3¼c

Tile Marked Wallboard
Tile Marked Wallboard, same sizes as above. Square foot........... 4½c

Plaster Board!
Latest improved plasterboard in six sizes, from 4x6 ft. to 4x10 ft. Per sq. ft....... 4c

Enameled Tile Board
Today's finest substitute for glazed tile. Choice of 7 beautiful colors, high glazed baked-on finish. Square foot...... 35c

Patching Plaster
For plasterboard joints or patching old walls. 18-lb. package 60c

Plastic Wall Paint
Beautiful finish in 7 tinted textures. 10-pound package $1.35

$6 Shingles Now
Per Square $3.50
Here's the year's biggest roofing value! Heavy, standard, first quality, twin hexagon, slate-coated shingles. Beautiful green tones high-lighted with blending gold-brown and red tones. Special now, per square, only...... $3.50

Slate Surfaced Rolls
First quality 90-lb. slate surfaced roll roofing, in green, red or blue-black Special, per roll............ $1.95

Diamond Edge Rolls!
Best quality 105-lb. Diamond Edge roll roofing, designed for use over old roofs. Choice of green, red or blue-black Per roll only......... $2.48

Galvanized Rain Pipe
Best galvanized guttering and down spouting. Slip joint—no solder needed—hang it yourself.
5-in. eaves trough for homes, per 10-foot length.......... 55c
4-in. eaves trough for garages, per 10-foot length.......... 53c

REMODEL THE SAFE WAY.

You're Safe When You Deal With Us!

If you have planned to remodel or modernize your home, make it a point to deal with a reliable concern. Profit by the bitter experience of others who have had to pay dearly for the lesson they have learned. Avoid inexperienced mushroom outfits whose only policy is to get your money and tie up your property. At Harris Brothers, America's leading building specialists, you always get the satisfaction you have a right to expect with every job completed, free from extras, risk, or loss.

Over 100,000 satisfied customers firmly bound to us by the fair, square treatment received at our hands will be quick to attest to the truth of that statement. Every change you wish to make will be economically completed by our skilled mechanics with finest materials; every job fully guaranteed.

NO JOB TOO LARGE OR TOO SMALL!

Easy Terms as Low as $10 DOWN

Guaranteed Materials and Expert Workmen!

REROOF
We Furnish Best Materials and Expert Roofers!
Let our expert roofers complete your job before Spring rains come. A leaky roof will damage the construction and interior decorating of your home far in excess of the low cost of our splendid new weather-tight roofs.

Free Inspection!
A phone call will bring a bonded Harris roofing expert qualified to explain how quickly and economically your building can be equipped with a handsome new roof.

Our Guarantee!
Only best long life roofing materials are used and expert roofers insure finest workmanship. Every job fully guaranteed for your protection, ending your roofing troubles for years.

Our workmen repair and tuckpoint chimneys —hang rain guttering and down spouting.

LAWN FENCE!
7c Per Foot
Gates to match 36, 42 and 48 inches high, 3 feet wide, ea., $3.00.

2 inch Steel Fence Posts
Tubing 2 inch diameter. Pointed for driving. Adjustable wire clamps furnished.

Heaviest weight galvanized ornamental lawn fencing in single or double picket styles, with gates to match.

Height, inches—	36	42	48
Single Picket, per ft.	7c	8c	9c
Double Picket, per ft.	10c	11c	14c

Length	Price, Each
5 feet	35c
6 feet	42c
7 feet	50c
8 feet	60c

Extension Ladders
Made of clear fir, hickory rungs.
28 ft. long, now $8.30
30 ft. long, now $8.95
40 ft. long, now $13.95

Stepladders
Clear pine, steel rodded and braced step ladders, 6 ft. high, $1.50; 8 ft. high $2.00.

Best Paint
Per Gal., $2.50
Guaranteed house paint in 32 colors. Per gallon $2.50
Special 5 gallon kit of house paint with high grade 4-inch paint brush set in rubber. Complete .. $13.00
Flat Wall Inside Paint, 16 colors, gallon........ $2.60
Guaranteed Garage or Barn Paint, red, yellow, maroon, gallon........... $1.80
Wearing Floor Varnish, gallon $2.50
Best Inside Spar Varnish, gallon $3.00
Best Outside Spar Varnish, gallon $3.25

If you can't call at our nearest store
Mail This Coupon
to Harris Brothers Co., 1349-1525 W. 35th St., Chicago, or Ph. Lafayette 1900 for Free Service and Information

☐ Check this square if you want one of our bonded representatives to call at your home with full information. No cost or obligation for this service within 35 miles of our plant.

Please check square below to show what you are interested in:
☐ Garages ☐ Heating ☐ Homes and Cottages
☐ Porch Enclosures ☐ Screens ☐ Home Remodeling
☐ Plumbing ☐ Oil Burner ☐ Steel Buildings
☐ Mill & Cabinet Work ☐ Roofing Material & Labor

Tribune April 13 1930

NAME ....
STREET ....
TOWN ....
TELEPHONE ....

16 BRANCH STORES
Harris Stores are conveniently located and easily reached from all parts of Chicago and suburbs. Branch Stores open daily from 8:30 a. m. to 8:30 p. m. Material displays at all Stores!

Our Main Plant
1349-1525 West 35th St.
Telephone Lafayette 1900
Salesrooms open daily, including Saturday 8:30 A. M. to 5:00 P. M. Monday evening until 9:00.

7130-36 So. Western Ave. *Phone Grovehill 1600-1601*
6845 South Chicago Ave. *Phone Saginaw 6848*
1540 Halsted St., Chicago Heights *Phone Chicago Heights 3462*
430 Van Buren St., Joliet, Ill. *Phone Joliet 5300*
4032-4036 Lawrence Ave. *Phone Kildare 1300*
3239 N. Ashland Ave. *Phone Buckingham 8490*
3607-3621 W. Grand Ave. *Phone Belmont 3482*
105 S. Genesee St., Waukegan, Ill. *Phone Waukegan 6220*
7534 N. Clark St., Chicago, Ill. *Evanston Phone, University 8950 Chicago Phone, Briargate 5126*
Ogden and Clinton Aves., Berwyn, Ill. *Phone Berwyn 2860*
Madison St. and Lathrop Ave., River Forest, Ill. *Phone Forest 2211*
121 S. York St., Elmhurst, Ill. *Phone Elmhurst 244*
66 S. Broadway, Aurora, Ill. *Phone Aurora 2-0454*
Plummer Ave. and Hohman St., Hammond, Ind. *Phone Hammond 2348*
Broadway at Michigan Central Ry. Depot, Gary, Ind. *Phone Gary 2-6109*

Telephone Lafayette 1900 — *Mail Orders Promptly Delivered* — Telephone Lafayette 1900

FREE MOTOR TRUCK DELIVERY WITHIN 35 MILES OF OUR PLANT ~ MOST LIBERAL TERMS

HARRIS BROTHERS COMPANY

Chicago's Leading Building Material Stores

MOTORS · TRAFFIC · HIGHWAYS

DU PAGE COUNTY TO BUY WIDER RIGHTS OF WAY

Would Make All Main Roads 100 Ft. or More.

Du Page county, by vote of its board of commissioners, has thrown all available road funds into an intensive campaign for wide rights of way. One hundred feet, the state's standard, is sought for a forty foot pavement on the Lake street road. For Roosevelt road and Ogden avenue, east of Naperville, the county is trying to acquire 132 foot rights of way to accommodate two twenty foot strips of concrete separated by a landscaped esplanade.

Director Cleaveland of the department of public work and State Highway Engineer Sheets have agreed to these plans for split pavements, contingent, however, upon the prompt acquisition of the extra width rights of way.

Narrow Shoulders, Deep Ditches.

"We feel, as does the state," said County Highway Engineer Gates, "that the demands of traffic for additional pavement on these radial routes are too urgent to permit delay. Unless we can get the wide rights of way in the next few months we'll have to ask the state to lay the additional twenty feet of concrete on the existing sixty-six foot rights of way.

"Forty feet of pavement on sixty-six foot rights of way means narrow shoulders and steep ditches; it means that the roads can never be widened, so as to accommodate parkings as well as four traffic lanes; and it means the death of our plans to beautify these old roads. For this reason, we are devoting every effort and every available penny to getting the wider rights of way."

The prompt widening of Roosevelt road is especially important. Butterfield road, according to the state highway department, will probably be finished this year with the paving of the gap between Mannheim road and the crossing of the Chicago, Aurora, and Elgin and the Chicago Great Western railroad. The village of Bellwood is in court seeking the right of way.

To Elevate Tracks.

When Butterfield road is finished Washington boulevard traffic, with the construction of a grade separation with the Indiana Harbor Belt railroad, will flow into Roosevelt by way of Butterfield. R. A. Feldes of the railroad reported that negotiations were virtually settled and that contracts will probably be let in the next couple of weeks for the elevation of the tracks, permitting grade separations at Madison and Harrison streets, as well as at Washington boulevard.

The state plans to widen to forty feet the new pavement on Washington between 25th avenue and Mannheim road as soon as the railroad's work is under way. Cook county is to pave the boulevard this year over the bumpy stretch in River Forest, between Thatcher and Lathrop avenues.

Roosevelt road, already congested, will receive not only the additional traffic from Butterfield and Washington boulevard, but will also get more cars over its own pavements in Cook county before the summer is over. The villages of Oak Park, Cicero, and Berwyn, in coöperation with the state, plan a 76 foot pavement. Cook county is going to lay 20 feet of concrete on Chicago's half of the street where it forms the border between Chicago and Cicero.

Vary Usual Procedure.

To obtain the desired right of way, Du Page county has varied the usual procedure of seeking a small strip of property from each side of the existing right of way. It is trying to get sixty-six feet from one side only.

"We find," said Mr. Gates, "that it is about as easy to get sixty-six feet from the private owners as the seventeen feet that would be needed from both sides to widen from 66 to 100 feet. By taking property on only one side of the road, we have only half as many owners to deal with."

The county is finding that not all property owners along existing lines of traffic are anxious to surrender land that will make it possible for more automobiles to whirl past their doors. The situation is not like down state, where farmers will donate land so that concrete will pull them out of the mud.

For rights-of-way for the proposed new north and south pavements, almost all the land owners are willing to donate 100 foot strips. These roads will convert cornfields into subdivisions. But Gov. Emmerson is more anxious to aid traffic than to develop new subdivisions, especially in spending the gasoline tax paid by the motoring public, and the motoring public demands the radial routes widened without delay.

More Grade Crossings.

Some Du Page county interests would like to see the state pave these north and south routes while the county spends a couple of years purchasing wide rights-of-way for the radials. This scheme would not only fail to relieve the commercial and pleasure traffic seeking better means of getting to and from Chicago, but it would, as a matter of fact, add to the congestion by creating new highway grade crossings.

The county's money in this fight for rights-of-way is limited. From the gasoline collections for the five months the excise was effective in 1929 Du Page has $60,000 to its credit in the state treasury. The county also has $40,000 from the 1928 collections, but these funds are held by the treasury pending results of litigation before the Supreme court. Du Page receives $90,000 from its county highway tax, but this is spent on maintenance. The county is due $1,000,000 in refunds from the state for construction of state aid roads, but it will collect little this year.

Connecting Links.

The county could use this money, and more, to fill gaps in its pavement system. Two miles of paving on the north end of York road is needed to connect existing concrete with Cook county's system. York road could also be paved to advantage between Elmhurst and Hinsdale.

A by pass for Ogden avenue at Naperville is needed to keep through traffic off the village's main street.

The St. Charles road, to be widened by the state this spring from Mannheim road through Elmhurst, should be extended forty feet wide to tap the populated districts of Lombard, Glen Ellyn, and Wheaton.

The Lemont road should be paved so the Will county town would have a connection with the Joliet road. Another advantageous project would be the paving of the Batavia road, linking this Fox river valley town with Roosevelt road just west of Winfield.

The Glen Ellyn road should be paved between the town and North avenue.

DU PAGE ROAD PROGRAM

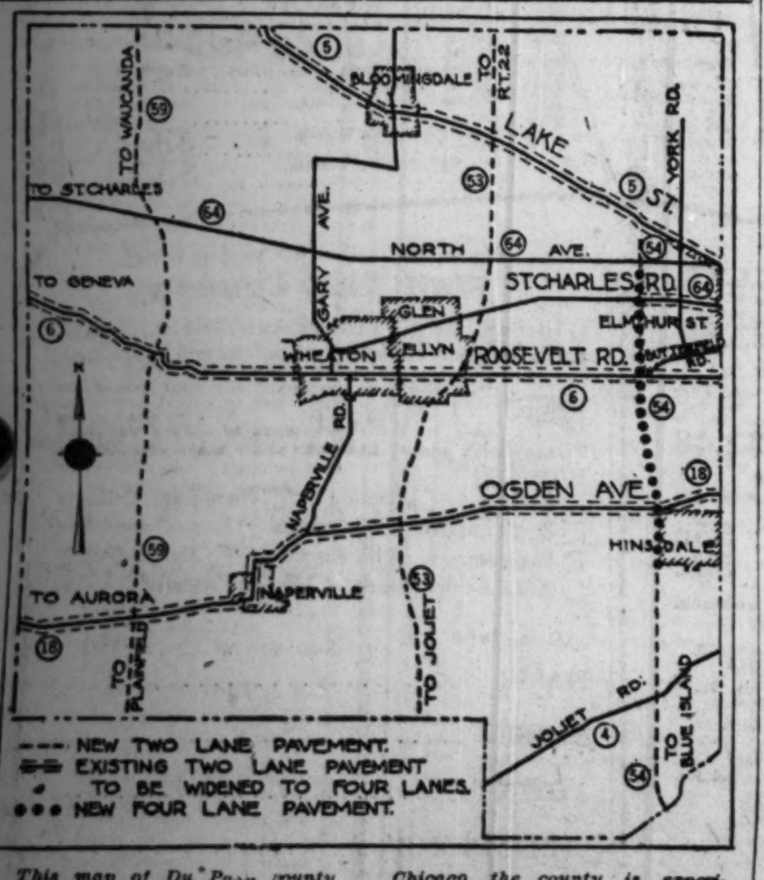

This map of Du Page county prepared by the Chicago Motor club shows the east and west roads scheduled for widening and the proposed new north and south state highways. On the east and west roads, where additional pavement is urgently needed to meet the needs of traffic to and from Chicago, the county is experiencing difficulties in obtaining rights of way. On the north and south roads, of secondary importance to traffic, the rights of way are easy to obtain, because the new highways will convert farm lands into subdivisions.

NEWS AND VIEWS

Peerless has acquired the exclusive United States license to manufacture a well known European design of front wheel drive, J. A. Bohanon, president, announced last week.

The new Pontiac big six will be placed at the disposal of Chicago motor fans during an informal demonstration campaign starting next Thursday, it was announced yesterday by H. A. Wehmeier of the company. The demonstration cars may be distinguished by large red rockets painted on their sides, and the public is invited to hail one of them for a ride.

Cook county automobile registrations for the first three months in 1930 show that the Gambill Motor company, distributors of Hupmobile sixes and eights, have broken all previous records. Registrations of 1930 Hupmobiles during the first three months of this year far exceed registrations of 1929 Hupmobiles in the first 90 days of 1929.

Cadillac, breaking away from the conservatism that has marked the industry's conduct since last fall, this week is pushing its luxury car, the sixteen cylinder machine, with special demonstrations, a salon, and an advertising campaign, confident that the arrival of spring has ripened the market for quality buying.

Oldsmobile - Viking dealers this month are celebrating the first anniversary of the introduction of the Viking eight. The agents are displaying and demonstrating the car in new spring color harmonies.

Pierce-Arrow ended the first quarter of 1930 with the largest volume of sales in the company's history. A total of 2,244 passenger cars was shipped to distributors, an increase of more than 26 per cent over first quarter sales a year ago.

SPEED LIMITS ABOLISHED BY FIVE STATES

Safety may be the safe limit imposed on automobile speeds. The last year saw three states—Indiana, Tennessee and Iowa—join Connecticut and Michigan in the abolition of the arbitrary maximum speed limit.

The dawn of 1930 finds Pennsylvania's motor vehicle commissioner urging the same step for the Keystone state. Where top speed limits are in force, he declares, enforcement officers concentrate their efforts upon the apprehension of speed violators rather than "recklessness and accident hazards."

AVIATION

PLANE MAKERS SHOW SHIPS FOR PRIVATE FLYING

Exhibits Show Trend to Smaller Craft.

BY ROBERT WOOD.

Evidence that airplane manufacturers are awakening to the realization that wide-spread private flying awaits the development of airplanes designed primarily to meet the needs of the amateur flyer was seen in the All-American Aircraft show which closed today at Detroit.

The exhibits showed a distinct trend toward the smaller, more comfortable craft with more maneuverability and greater ease of control. Several new light training planes had their first public demonstration at the show. Planes of the amphibion type showed a trend toward smaller models.

Many Ships on Display.

The show brought together the largest fleet of American built commercial aircraft ever assembled. There were some 85 ships in the show building proper and at least that many more parked on the field for demonstration. Because 1930 has been hailed as the "selling year" of the aircraft industry, manufacturers flocked to Detroit to display their wares at the show which marks the beginning of the summer flying season.

The Detroit show was also the occasion for the dedication of that city's new city airport and $1,000,000 hangar and exposition building.

The show also served as the stage for the first public showing of the Diesel type aircraft engine recently placed in production by the Packard Motor Car company. The oil burners appeared as standard equipment on three planes exhibited at the show and were demonstrated on test planes of the Packard Diesel company. Show models of Stinsons, Verviles, and Ryans were equipped with Diesels.

A Flying Office.

The biggest ship at the show was the new four engined Fokker F-32 which was seen for the first time beneath the festooned ceiling of an exhibition hall. The show ship has been purchased by L. P. Fisher, president of the Cadillac company, and has been fitted as a flying office and home for the executive.

The ship contains living room, smoking room, sleeping compartment with full sized berths for four and a fully equipped office. Cooking and refrigerating facilities are provided in the galley. While the ship is built to carry thirty passengers this model is equipped to accommodate 15 passengers with sleeping quarters.

The smallest plane was the Aeronca, the motored glider powered with a two cylinder motor. The small craft, which looks much like a guinea hen, was first introducted at the St. Louis show in February.

Igor Sikorsky exhibited his new sport amphibion for the first time. The ship is a four place cabin monoplane powered with a 300 horsepower Wasp Junior motor. The new S-39 embodies many of the features of the larger Sikorsky S-38, the twin motored model.

Among the gliders exhibited were two Bowlus sailplanes in which Col. and Mrs. Lindbergh made flights recently in California.

NEW TYPE OF PLANE.

Western Air Express soon expects to receive three new type of mail and passenger planes, known as F-14's. They are cabin planes, but the pilot sits atop the fuselage in an open cockpit. The ships will be used on the Los Angeles-Salt Lake mail and passenger line.

BABY AMPHIBION

The new Sikorsky S-39, a single motored four place amphibion, was exhibited for the first time at the Detroit aircraft show last week. The lines of the twin motored Sikorsky amphibion were followed in the designing of the smaller craft.

AIR DISTANCE TO FRISCO 317 MILES LESS THAN RAIL

Mail passenger planes fly 317 miles less between San Francisco, Oakland, and Chicago than the train mileage and 451 miles less than the transcontinental automobile highway, show figures compiled by Boeing system, operators of the air mail over this course.

Mileages are: Automobiles, 2,394; rail, 2,260; air, 1,943.

Air mail cuts 301 miles off the rail distance between Los Angeles and Seattle, making the flight in twelve hours' elapsed time against train time of forty hours. Comparative mileages are: Rail, 1,400; automobile, 1,274; air, 1,099.

AVIATION STUDENTS

Learn about Free Scholarship. No contracts to sign—no large down payment; small weekly fee. You can terminate course at any time without further obligation. Enormous equipment—large, exclusive aviation institute. Ideally located. Phone or write

CROSSLAND INSTITUTE OF AVIATION

Dept. T. 3514-20 So. Michigan Ave. Chicago, Illinois. Victory 7628

Please send me information in detail of your course and scholarship plan.

Name.............................Age

Address.............................

Phone.............. City.....................

DODGE BROTHERS SIX

$835

AND UP, F. O. B. FACTORY

ECONOMICAL TO BUY, TO OPERATE, TO MAINTAIN

The new Dodge Six, now lower in price than any previous closed car in Dodge Brothers history, fully lives up to the Dodge reputation for low operation and upkeep costs. Gasoline, oil and tire mileage is high, which means economical operation. Scientific design and materials selected especially for their wearing qualities insure that repair bills will be kept to a negligible amount. • The dependability and stamina of the new Dodge Six are your best insurance, too, against the annoyance of loss of use.

SIXES AND EIGHTS

UPHOLDING EVERY TRADITION OF DODGE DEPENDABILITY

748

DASHIELL MOTOR COMPANY

2542 SOUTH MICHIGAN AVENUE

5454 WEST MADISON STREET
5725 BROADWAY
3430 NORTH CRAWFORD AVE.
7406 SOUTH HALSTED STREET
7722 STONY ISLAND AVENUE
2363 MILWAUKEE AVENUE
6224 WEST 22ND ST., BERWYN
3252 MILWAUKEE AVENUE

GERDS MOTOR SALES.................7355 Exchange Ave.
GUNTHER MOTOR SALES.................3900 Elston Ave.
ROSELAND MOTORS, INC.................10634 Michigan Ave.
BIEN MOTOR SALES.................1700-8 S. Ashland Ave.
THOMAS-BECKLEY CO.................1440 W. 63rd St.
ARLINGTON HEIGHTS MOTOR SALES..Arlington Heights, Ill.
FIEDLER-MOHR MOTOR CO.................Blue Island, Ill.
DOUGLAS F. HINTON GARAGE.................Brookfield, Ill.
MELZER AUTO SALES.................Des Plaines, Ill.
DICKE MOTOR SALES.................Downers Grove, Ill.
BRIGHT AUTO & REPAIR CO.................Elmhurst, Ill.
C. M. McDONALD.................Evanston, Ill.
BOHLING AUTO SALES.................Hammond, Ind.
A. G. McPHERSON, INC.................Highland Park, Ill.
D. & M. MOTOR SALES.................Lemont, Ill.
BRIGHT AUTO & REPAIR CO.................Lombard, Ill.
BAUMHARDT BROS.................Morton Grove, Ill.
THOMPSON MOTOR CO.....301 Madison St., Maywood, Ill.
PARK RIDGE GARAGE CO.................Park Ridge, Ill.
HOLSTEIN BROS. CORP.................Wheaton, Ill.

4-Door Sedan, $625; Coupe, $590; Roadster, $610; 2-Door Sedan, $610; Touring, $625; De Luxe Coupe, $625; De Luxe Sedan, $675. All prices f.o.b. factory.

NOW ONE OF THE LOWEST-PRICED CARS IN THE WORLD

PLYMOUTH

CHRYSLER MOTORS PRODUCT

SOLD BY DODGE BROTHERS DEALERS EVERYWHERE

$590

And up, f.o.b. factory

Eaton's Salary Revelations Start Lively Discussions

BULLISH WALL STREET LEAVES LONDON DUBIOUS

Budget and Easter Are Factors.

BY SIDNEY CAVE.

[Chicago Tribune Press Service.]

LONDON, April 12.—With Wall street still in a bullish mood, London has experienced periodical spurts of boomlet activity in specialized stocks, despite the imminent budget and the approaching Easter vacation. Professional interests profess satisfaction with the behavior of the market's present circumstances, but the money market would be happier if it could foresee the manner in which the stock exchange speculation in America is likely to develop.

If the present bullish movement assumed important dimensions, it is argued that there is little chance for a reduction in the New York federal rediscount rate, and consequent reduction in London's official minimum. Circumstances might even lead to the adoption of measures for the protection of the Bank of England's gold stocks.

London Is Dubious.

The elimination, however, of any boom possibilities on Wall street, should permit, if sustained, cheap money throughout the summer. General opinion here is that Wall street's recent "jumpy" tendency indicates that New York is not ripe for that sustained revival which has recently caused renewed apprehension concerning London's bank rate position. Otherwise, the general outlook is satisfactory.

The international monetary situation is encouraging, with the Bank of England's gold reserve growing stronger every week, due largely to further large receipts of sovereigns from Australia. The chairman of the Commonwealth bank has announced that Australia is sending $38,880,000 more, making nearly $121,500,000 since last July.

Call for Caution.

Doubtful factors in the financial situation abroad are still calling for caution and are rejected in foreign exchanges which have recently moved against London. The feature of this week's exchange was the rather sharp movement of the French rate against London. It is believed, however, that recovery may occur shortly owing to the desire of the French authorities to assist in the issue of reparation bonds. The United States allotment of the latter is considered here to be $75,000,000, Great Britain $40,000,000, France $75,000,000, Germany $25,000,000, Switzerland $15,000,000, with the remainder divided in various proportions between Italy, Belgium, and the Scandinavian countries. The loan's interest rate has not yet been decided.

The market's chief worry this week has been what Chancellor of the Exchequer Philip Snowden will say on Monday when he introduces the first labor budget. The market interests are taking a philosophical view. If matters turn out better than anticipated, the influence of cheap money may become more pronounced.

PARIS BOURSE STEADY

BY JAY ALLEN.

[Chicago Tribune Press Service.]

PARIS, April 12.—The Paris bourse remained steady and optimistic throughout the week, nothing occurring to change last week's favorable outlook.

The market was favorably impressed by Finance Minister Paul Reynaud's declarations in the senate Monday when he announced that in order to facilitate the quotation of high class foreign securities the French government is considering a proposal to authorize the most important banking establishments in France to issue negotiable certificates to bear against the deposit of foreign scrip, which is an important factor in the general organization and enlarging of the Paris market. Discussions are still proceeding on this subject but it may be a long time before it will be put into effect in such a conservative country as France.

The consolidation and progress of transactions which had commenced on Monday were not followed throughout. Professional speculation started out with large realizations at prices slightly under Monday's closing quotations.

Discusses Gas Bootlegging as Public Threat

BY SCRUTATOR.

Bootlegging is not confined to the dispensing of alcoholic beverages. It has established itself as a considerable evil in the gasoline business, according to the American Petroleum institute, which should know.

The motive of the gas bootlegger is often evasion of taxes. In this connection, the department of agriculture's bureau of public roads announced yesterday that the forty-eight states and the District of Columbia collected in 1929 the sum of $431,636,454 in sales taxes on motor fuel. Every state now makes such levies, New York having started collections on May 1 and Illinois on Aug. 1 of last year.

Pay on 532 Gallons.

A breakdown of the figures shows that taxes were paid on an average of 532 gallons for each motor vehicle registered. The average rate was 3.22 cents a gallon, as compared to 3 cents in 1928, and the average vehicle contributed $17.13 in gas tax alone.

Proportionately the bootlegged gas does not seem to have been a tremendous factor in the market. The Pennsylvania Gasoline Venders alliance estimates that this state lost $400,000 of revenue on ten million gallons that slipped by the law. This is only about one per cent of the state's consumption. Assuming that the same percentage prevailed the country over, which may not have been the case, a bootlegging profit of something like six or seven million dollars would be indicated.

The petroleum institute asserts that there are two kinds of bootleg gasoline. One is that which is brought into a state under the cover of darkness, just as liquor is, and sold to the dealer free of tax. The second is that substituted for more expensive kinds. It may be good merchandise, it may be carelessly manufactured, cheap stuff, or it may be good fuel that has been cut—again like bourbon or Scotch—with kerosene or some other substance.

Consumer Pays.

No matter what happens in the bootlegging, the ultimate consumer seldom stands to gain. He may not be hurt if the dishonest dealer takes as his profit only the tax he withholds. If the latter substitutes, the buyer loses. To protect the motorist the petroleum industry has adopted a code of practices which requires a dealer's pledge that he will do none of the objectionable things.

Smuggling and opposition to taxes is nothing new in American history. There have even been small rebellions against paying on liquor manufacture. Gasoline taxes are certainly not so unpopular as were those on beverages. The moonshiner and the liquor bootlegger have the sympathy and support of their customers. The gas bootlegger now has only the enmity of his.

Gas Tax Goes Higher.

However, the rise of the gasoline tax has been so rapid and the rates so quickly adjusted upward that it is possible legislatures may eventually find they are increasing the illegal sales of gas. In 1929 alone fourteen states added a cent a gallon to their levies and six added two cents. There is a growing disposition, also, to shift some of the revenues from this source to uses other than road building. Thirty-four states use the entire tax for roads; fourteen others and the District of Columbia used nearly twenty-five million dollars for other purposes.

Three states charge six cents tax per gallon and eight five cents. These probably are approaching, if they have not already reached, a point where the charge is sufficient to encourage evasion. If they go far enough and force the purchasers into a sympathetic attitude toward the gas bootlegger, and the latter becomes as honest with his customers as the liquor bootlegger often is, a new undercover industry will be developed.

Philadelphia Co. Reports 1929 Net of $14,992,623

Larger earnings for last year were reported yesterday by the Philadelphia company, which has public utility operating subsidiaries in Pennsylvania and West Virginia. Gross earnings for 1929 were $63,676,776, compared with $61,954,822 in 1928. Net income after charges was $14,992,623, equivalent after preferred dividends to $11.53 a share on 960,035 shares of $50 par common stock. Net income for 1928 was $9,170,926, or $9.55 a share. Dividends of $7 were paid on the common stock. Surplus on Dec. 31, 1929, was $38,238,590. Net construction expenditures last year were $13,786,010 and the budget for this year is estimated at $20,514,000.

STATEMENT ON GRACE'S INCOME IS CHALLENGED

Give Names of Big Moneyed Men.

[Chicago Tribune Press Service.]

New York, April 12.—When Cyrus S. Eaton, arch foe of the Bethlehem Steel-Youngstown Sheet and Tube merger, last week "accused" Eugene G. Grace, president of Bethlehem, of being a "million dollar a year man" he started a lively discussion in Wall street.

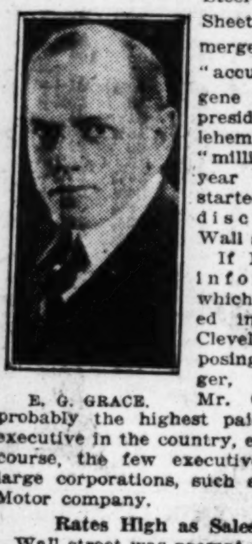

E. G. GRACE.

If Mr. Eaton's information, which he presented in court in Cleveland in opposing the merger, is correct, Mr. Grace is probably the highest paid industrial executive in the country, excepting, of course, the few executive-owners of large corporations, such as the Ford Motor company.

Rates High as Salesman.

Wall street was prompt to challenge Mr. Eaton's figures. Mr. Grace, it was said, does not receive in salary and bonus as much as $1,000,000 a year, although his earnings are said to have been not far from half of that in prosperous years. The greater part of his income is in the form of a profit sharing bonus and this is determined largely by his success as a salesman. Like James A. Farrell, president of the United States Steel corporation, Mr. Grace is rated high for his salesmanship.

The salaries paid those occupying the highest places have always been surrounded by mystery, but persons familiar with the general "scale" say that the earnings of such executives are in most instances larger than is generally believed.

Among Topnotchers.

A few of the high salaried executives whose earnings approach, if they do not exceed, those of Mr. Grace are James A. Farrell, president of the United States Steel corporation; Walter C. Teagle, president of Standard Oil of New Jersey; Alfred P. Sloan Jr., president General Motors; John D. Ryan, chairman Anaconda Copper; Cornelius F. Kelley, president Anaconda Copper; Owen D. Young, chairman General Electric; Gerard Swope, president of General Electric; Gen. James G. Harbord, chairman of the Radio Corporation of America; E. T. Bedford, head of the Corn Products Refining company; W. H. Woodin, head of the American Car and Foundry company and the American Locomotive company, and Walter S. Gifford, president of American Telephone and Telegraph.

EXPECT RISING MARKET

"Take your vacations early" is the suggestion being made with such emphasis as to give it the force of an order, in many of the large brokerage houses in Wall street.

"This means," as explained by the managing partner of a leading stock exchange firm, "that we are looking for a big bull market by mid-summer."

Brokers are going on the theory now that the late summer and early autumn of this year will witness a fresh outburst of buying enthusiasm. In this belief, of course, they are in disagreement with a considerable "bear party."

RUSH NEW TICKERS

So as not to be caught unprepared in the event that brokers' expectations of a rousing bull market the coming

[Continued on page 16, column 7.]

1929 WAS SECOND BEST YEAR FOR FORD MOTOR COMPANY

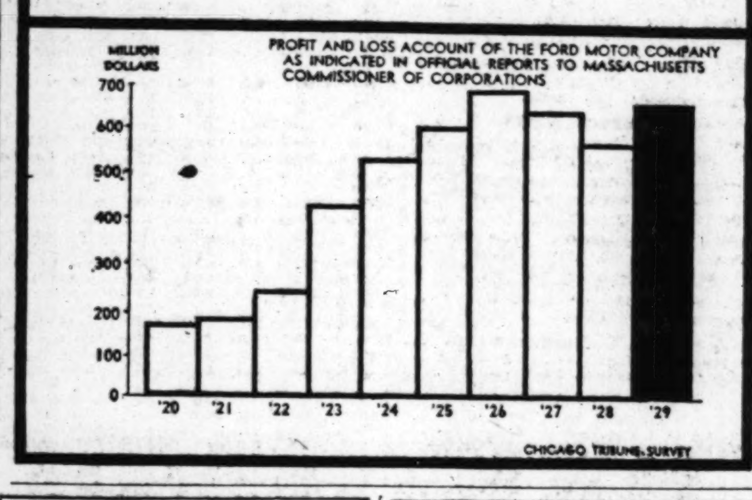

CHICAGO BANK STOCKS MEET GOOD DEMAND; PRICES TILT UPWARD

Chicago bank stocks were in good demand last week and most issues showed an upward tendency.

Continental Illinois Bank and Trust improved 7 points to 732 bid, 735 asked. First National gained 7 points at 810 to 814. Central Trust of Illinois, after early sales at 410, improved to closing bids at 415 without attracting sellers.

Foreman-State National was wanted at 777, with limited offerings at 781. Harris Trust and Savings was some 4 points higher at 859 to 863. National Bank of the Republic was slightly easier at 152 to 154. Northern Trust was 5 points better at 900 to 910. Union Bank of Chicago was neglected at 320, with best bids at 317. People's Trust was unchanged at 490 to 495. Terminal National was again traded between 69 and 72. Chicago Bank of Commerce was wanted at 168, with offerings at 171.

In the miscellaneous group Northwestern Yeast advanced 5 points at 108 bid, 111 asked.

UTAH COPPER REPORTS NET OF $33,660,379

[Chicago Tribune Press Service.]

New York, April 12.—The annual report of the Utah Copper company for 1929 shows a net profit of $33,660,379 after expenses, depreciation, federal taxes, and other charges, but before depletion. This is equivalent to $20.72 a share earned on the 1,624,490 shares of $10 par capital stock.

In 1928 net profit was $24,876,246 before depletion. This was equivalent to $15.31 a share after payment in 1929 of $32,489,800 in dividends, the surplus amounted to $1,170,579, compared with a surplus of $11,800,326 at the end of the preceding fiscal year, in which dividends were $12,595,920.

U. S. TREASURY STATEMENT

WASHINGTON, D. C., April 12.—[Special.]—The following is a statement of the condition of the United States treasury, April 10:

Income to date this year	$3,089,247,782
Income to date last year	2,978,698,384
Increase	$ 110,549,398
Income over outgo this year	$ 31,340,370
Income over outgo last year	12,051,902
Increase	$ 19,288,468
Balance general fund today	$ 288,301,877
Balance previous day	296,370,033
Decrease	$ 8,068,156

STEEL MERGER FACES TEST IN COURT FIGHTS

Youngstown, O., April 12.—(AP)—The Bethlehem Steel corporation-Youngstown Sheet and Tube merger, victorious on the noisy battle ground of a proxy struggle, now faces another fight for its life in the solemn arena of the court.

Three main obstacles lie in the path to final consummation of the deal by which Bethlehem seeks to take over the Youngstown company, observers believe. These obstacles, raised by opposition forces headed by Cyrus S. Eaton, Cleveland financier, are:

First, possibility that the courts may uphold Eaton's contention that stock transferred since the record date should not have been voted.

Second, possibility that allegations of law violation by purchase of votes—charged in a formal statement by Eaton yesterday—may be found valid, and may be held to taint the whole proceeding with illegality. The same result could be obtained if a charge of conspiracy could be made to stick in the courts.

Third, possibility that the merger contract may expire while litigation still is in progress, and that a new contract will have to be submitted to another stockholders' meeting.

There are other points of attack, but these three are believed to constitute the main hopes of the opposition. Eaton has referred most frequently to the first of the three contentions—that stock transferred since the record date should not have been voted.

Will Investigate.

Washington, D. C., April 12.—[U. P.]—Merger of the Bethlehem Steel company with the Youngstown Sheet and Tube company will be investigated thoroughly by the department of justice to ascertain whether anti-trust laws are violated, the department announced today. The merger creates a corporation controlling about 20 per cent of the steel industry in the United States.

Frigidaire Plans Million Dollar Ad Campaign

The Frigidaire corporation, a subsidiary of General Motors, plans a ten week nation-wide advertising campaign involving the expenditure of about $1,000,000. The campaign, it was said yesterday, is based upon the general improvement in business conditions throughout the country, and was planned after first quarter sales of the company indicated an upswing in business.

Offerings of Bond Issues Are Heavier

[Chicago Tribune Press Service.]

New York, April 12.—New bond offerings this week which totaled $192,530,000, the heaviest weekly total for the year to date but one, that of the week ended Jan. 17, when the offerings of the $150,000,000 American Telephone and Telegraph debenture 5s swelled the total to $293,398,000. Last week new issues of bonds aggregating $90,835,000 were marketed and a year ago the total was $107,367,558.

Foreign financing took the lead this week, with offerings of $50,000,000 Argentine government 5 per cent 6 month notes and $7,500,000 City of Sydney, Australia, metropolitan water, sewerage and drainage board 5½s, both of which were quickly oversubscribed, and $8,000,000 Calgary Power company, Ltd., 5s.

Runs Close Second.

Railroad financing ran a close second with an aggregate of $56,000,000, consisting of an issue of $50,000,000 Erie railroad 5s and $6,000,000 Pittsburgh and West Virginia 4½s, both of which issues met ready response. Public utility and industrial financing bulked considerably larger than last week, amounting to $27,700,000 and $20,000,000, respectively. The principal piece of public utility financing consisted of an issue of $20,000,000 Consumers Power company 4½s and the industrial was confined to a single issue, that of $20,000,000 American Metal company, Ltd., 5½ per cent short term obligations, which issue was quickly sold.

Although a total of seventeen state and municipal issues were placed on the market this week, the aggregate, $13,330,000, was the smallest for this group since early in February.

Offerings by Groups.

Offerings by groups of this and last week follow:

	This week.	Last week.
Foreign	$65,500,000	$ 4,570,000
Railroad	56,000,000	13,000,000
Public utility	27,700,000	12,000,000
Industrial	20,000,000	15,000,000
State and municipal	13,300,000	44,015,000
Financial corpora'n	10,000,000	1,000,000
Insular possession	....	1,250,000
Totals	$192,530,000	$90,835,000

A number of important bond issues are being prepared for early offering, prominent among which are several foreign loans, of which the largest will be one for the state of Sao Paulo, Brazil, in connection with the devalorization of coffee as of July 1. No amount has yet been settled on, but it is expected that a substantial percentage of the issue will be placed on the American market.

March Department Store Sales Are 12% Lower

Department store sales for March were 12 per cent smaller than in the corresponding month a year ago, according to preliminary reports made to the federal reserve system by 532 stores located in leading cities of all reserve districts. The decrease reflected in part the fact that the date of Easter, which was early last year [March 31], is late this year [April 20]. Partly for the same reason sales during the first quarter of this year were six per cent below the level of a year ago.

SUMMARY OF THE DAY'S MARKETS

CHICAGO.

STOCKS—Firm. Continental Chicago corporation common is strong in over the counter trading on news of split-up.

WHEAT—Lower. Fear rains southwest. Net losses 2@2½c. May, $1.10⅞@1.11; July, $1.12⅛@1.12¼.

CORN—Lower. Locals on sell side. Prices off ⅝@1¼c. May, 82¾@82⅞c; July, 85½@85⅝c.

HOGS—Steady. Trade light. Top, $10.45; average, $10.20; bulk of sales, $10.00@10.40.

CATTLE AND SHEEP—Steady.

PRODUCE—Spot butter steady. November, ⅛c lower, 40⅞c. Fresh eggs steady. April ⅛c higher, 27c. Live poultry unchanged. Potatoes steady.

NEW YORK.

STOCKS—Steady. Bulls and bears share final honors. Allied Chemical jumps 12 points.

COTTON — Unsettled. Old crop months firm. Chicago, 3@5 points lower. Other markets 2 points higher to 11 points lower.

What 40 Stocks Did

TWENTY GAINS.

Allied Chem	+7¾	East Kodak	+5
Am Can	+ ½	Gen Elec	+ ⅞
Am Fgn Pw	+5½	Gen Mot	+ ⅛
Am T & T	+ ⅝	Indus Rayon	+3⅝
Am Tob	+3	Int Harv	+1⅜
Anaconda	+ ½	Int T & T	+2⅜
Beth Stl	+1	N Y Cent	+ ⅜
Can Pac	+1⅝	Radio Corp	+ ⅜
Chi Pneu Tool	+1⅛	Westing Elec	+ ¾
Det Edison	+ ¼	Wrigley	+ ⅜

TWENTY LOSSES.

Am Pw & Lt	— ⅝	Int Cement	—1
Am Roll Mills	—1⅜	Montg Ward	— ⅜
Atchison	— ⅛	Sears Roe	— ⅜
Auburn	—1	Simmons Co	— ¼
Byers Co	—1	Stand Oil N J	— ¼
Case Threshing	—2¾	Und Ell F	—1¼
Eng Pub Serv	—1¼	Un A & T	—1⅜
Gil Saf Raz	— ⅜	U S Ind Alco	—1¼
Hudson Mot	— ⅜	U S Steel	— ¾
Inger Rand	—3	West Un Tel	— ½

BASKETBALL STAR BUYS A SEAT ON EXCHANGE HERE

The demand for memberships on the Chicago Stock exchange resulted in three more transfers yesterday at prices not far from the record of $50,000 set last September for present seats. Arrangements were completed for the sale of memberships at $43,000, $44,000, and $44,500. On Friday two seats were sold at $44,000 and $45,000.

ROBERT KAPLAN. [TRIBUNE Photo.]

Four purchasers of memberships were announced. Robert Kaplan, who is 23 years old and connected with Clement, Curtis & Co., became the second youngest member. He was a basketball star at the University of Chicago. The other buyers are Howard B. Peabody of Hornblower & Weeks, Elmer H. Bright, a Boston broker, and Harvey C. Fleming.

STOCK TRADING QUIETS DOWN; PRICES STEADY

Bears, Bulls Split Final Honors.

YESTERDAY'S AVERAGES

	High.	Low.	Last.	Net chge.
25 railroads	132.12	131.82	131.91	— .40
25 industrials	354.28	348.76	353.17	+1.51
50 stocks	243.20	240.29	242.52	+ .56

BY FRED HARVEY.

[Chicago Tribune Press Service.]

New York, April 12.—With the golf season in full swing and an irresistible "feel" of spring in the air, traders—public and professional alike—refused to get excited over the stock market in the brief week-end session today. Business was the quietest it has been for some two weeks or more.

There was some selling in the early dealings, but it was pretty well absorbed. A few strong spots stood out prominently, but as a whole price movements held within a narrow range. Bears and bulls split honors on a 50-50 basis in the final count.

News was not especially important in its bearing on the situation one way or the other. While the advices from Tokio were reassuring, the exchange there having reopened for business, Wall street was still uncertain about the exact state of affairs in Japan and the bears were inclined to stress late cables to the effect that economic conditions and not credit conditions were primarily responsible for the suspension.

Spring Outlook.

Spring outlook for improvement, as noted in the weekly reviews, probably helped constructive sentiment to some extent, and a Western Union report showing a sharp increase in the telegraph business in the last week or so was another factor on the buying side.

The few price movements of con-

[Continued on page 17, column 1.]

Retire in 15 years on your Present living Budget

by investing in safe 6½% First Mortgage Bonds

Follow the definite plan given in the new edition of this famous book, and your financial independence is won. The plan works just as surely whether you are now earning $1,000 or $100,000 a year.

The way is certain—each step plainly indicated and absolutely safe—independent of luck, business genius or speculation.

Every fact has been harvested out of the 49 years' experience of Cochran & McCluer in the first mortgage investment banking business.

The plan is so simple any one can understand it—so definite any one can follow it—and so certain no one can fail.

In addition to the Financial Independence Plan and the unique budget schedule, the book gives suggestions that enable you to enjoy more of the good things of life, both while building your independent fortune and after you have attained it.

We invite the most skeptical to read this plain, straightforward, interesting book. Phone, call or send coupon. We employ no salesmen, therefore none will call.

DURING 1929, as during each year since 1881, every Cochran & McCluer investor received every payment of principal and interest promptly when due.

MAIL THIS FOR NEW EDITION

6½% Mail this

Cochran & McCluer Co. T-4-13
40 N. Dearborn St., Chicago
Please send me, without obligation, a copy of the new edition of your famous book, "How to Retire in 15 Years."
Name
Street
City State

Cochran & McCluer Co.
40 N. Dearborn St. Phone Central 0930
Established 1881
Never a loss to any investor

Security Salesmen
IN ILLINOIS, IOWA, INDIANA & OHIO
You can make money and hold clients by joining our out-of-town organization. Listed Stocks—Real Leads and Built up prospects furnished. House and company cooperation. Reply by letter to
PAUL O'NEILL
Room 610, 208 S. La Salle St.
CHICAGO

Natural Gas Securities
We recommend—

	Price About
Arkansas Natural Gas Corp. Class A Stock	$16
Cities Service Co. Common Stock	$42
Indian Territory Illuminating Oil Co. Class A Stock	$47
Missouri-Kansas Pipe Line Co. Class A Stock	$29

Use Coupon Below
CRAIG & NELSON
120 South La Salle Street
Tel.: RANdolph 9380

Why Be Satisfied With 3% to 6% When You Can Get 8%
Invest in Safe
Reliance Gold Notes Paying 8% Per Annum
RELIANCE GOLD NOTES have been bought by investors everywhere since 1925 and hundreds of satisfied investors who have been our customers for years will gladly testify that they have always received their monthly interest promptly on the day due.
RELIANCE GOLD NOTES are safely secured by completed and rented Chicago property with a record of earnings fully ample to meet promptly all principal and interest payments.
Your Interest Monthly
Instead of Every 6 Months
RELIANCE GOLD NOTES are short term securities maturing from six months to three years and are issued in denominations of $100, $500 and $1,000.
RELIANCE GOLD NOTES can also be purchased on partial payments as low as $10.00 a month and every payment earns 8% from the day paid in.
Call at Our Office or Mail Coupon
RELIANCE REALTY MORTGAGE CO.
29 SOUTH LA SALLE STREET, CHICAGO
Hours: Daily, 9 to 5; Saturdays, 9 to 4
Please send me your Book: "8% WITHOUT THE RISKS OF SPECULATION."
NAME
ADDRESS T-21

7% WITH EVERY ELEMENT OF SAFETY
In 1929 the Wells-Newton National Corporation, a consolidation of 36 long established companies in a basic industry, earned the preferred dividend over five times and earned more than three times the dividend on the common stock.
Total sales in 1929 exceeded $10,000,000 and results to date indicate a large increase in 1930.
The constituent companies included in this basic merger have been in business an average of 44 years.
From present indications earnings for 1930 should be double last year's earnings, and we believe this stock should have a very substantial appreciation during the next few months.
Net quick assets amounting to $3,642,135 are sufficient to more than retire all outstanding preferred stock, which is an element of safety seldom found in the highest grade of senior securities. Units of 1 share preferred and ½ share common stock at $70 per unit yield better than 7%, with excellent prospects for an increased yield in the near future.
These shares will be listed and should enjoy an active market.
Send this coupon for complete information. There is no obligation.
MIDWEST BOND AND SHARE COMPANY
Diversified Investments
Harris Trust Building, Randolph 6270, Chicago
Past Earnings of WELLS-NEWTON NATIONAL CORP.

1926	$541,000
1927	713,000
1928	837,000
1929	900,000

Midwest Bond & Share Co. (T)
805 Harris Trust Bldg., Chicago, Ill.
Gentlemen: Without obligation please send me complete information about the Units of stock of the Wells-Newton National Corporation.
Name
Address
City State

Recent Producer of Indian Territory Illuminating Oil Company

THE open flow capacity of INDIAN TERRITORY ILLUMINATING OIL COMPANY (a Cities Service subsidiary) is perhaps the largest of any company in the United States, exceeding the entire production of the state of California. Not long ago the Company brought in what is said to be the largest high gravity well in the country and more recently produced the phenomenal Mary Sudik well which for ten days could not be controlled. Over 100 wells are now being drilled, of which 60 are below the 6,000 foot level. These facts justify the query:
WHAT IS INDIAN TERRITORY WORTH?
This pertinent question is asked and answered in the March number of *Financial Digest*. The writer has confined himself to facts and underestimated rather than overestimated the Company's potential earnings. The article is interesting and instructive and well worth reading by *Interested Investors* who may have a reprinted copy without cost or obligation by asking for T 10. Others please remit 35¢.
JAMES E. MADDOCK & COMPANY
INCORPORATED
INVESTMENT SECURITIES
137 South La Salle St. CHICAGO Telephone Randolph 5496

CONT'L CHICAGO COMMON SHARES IN BIG DEMAND

Over-Counter Trade Heavy on Splitup News.

BY O. A. MATHER.

The Continental Chicago corporation, the $65,000,000 investment concern formed by the Continental Illinois Bank and Trust company last summer, will break up its allotment certificates on May 1. This action will permit trading in both the common and preferred shares on the Chicago stock exchange, where the certificates, which consist of a share each of common and preferred, are listed.

In anticipation of the splitup, the common shares were traded in big volume in over the counter dealings yesterday, with final quotations ranging from 23¼ to 23½. Bids of 47 also were received for the preferred shares, with none offered for sale. On the stock exchange, the allotment certificates closed unchanged at 67½.

Majestic Co. Trading.

Heavy trading in the new shares of the Majestic Household Utilities company, the refrigerator subsidiary of the Grigsby-Grunow company, also occurred in the over counter market. The price soared to closing quotations of 38 to 38½, compared with the proposed issue price of 25. The Grigsby-Grunow company will hold 125,000 of the 500,000 shares of Majestic Household Utilities, and the remaining shares will be distributed on terms to be decided by the Grigsby-Grunow directors tomorrow.

Rumors in La Salle street were to the effect that there will be no "rights" accruing to Grigsby-Grunow stockholders, but that they will be given preferential consideration on subscriptions. On this basis and anticipated profits for the company from its holdings of Majestic Utilities stock, Grigsby-Grunow shares jumped two points to 21 on a turnover of more than 21,000 shares on the stock exchange.

In general, Chicago stocks finished strong in yesterday's week-end trading after overcoming early profit taking sales. The volume of trading was moderate with a total of 222,500 shares. Chicago corporation, which is a large holder of Continental Chicago stock, led in activity and gained nearly a point on a turnover exceeding 31,000 shares. Other investment issues were steady to strong. Chicago Investors and Utility and Industrial made fractional gains, while Central Illinois Securities, Corporation Securities, and Insull Utilities finished unchanged. American Equities was up 1½ points.

Utilities Irregular.

The public utility group was irregular. Middle West Utilities lost a minor fraction, while Inland Utilities and United Gas advanced fractionally and Cities Service and Twin States Natural Gas were unchanged. Public Service of Northern Illinois was up two points. The automotive group was variable, with Borg-Warner and Cord declining fractionally, Auburn Auto rising 3 points, Pines Winterfront and Perfect Circle advancing a point or more and Foote Gear gaining a fraction. Among the radios, Utah Radio rose 1⅝ but Zenith and Steinite lost minor fractions.

In the general list, North American Car advanced 2½ points, Lincoln Printing and Modine rose more than a point each, while General Theater Equipment, Marshall Field, and Northwest Bancorporation made fractional gains. On the other hand, Electrical Household, Standard Dredge, and Merchants and Manufacturers declined fractionally.

The fifty most active stocks traded on the Chicago stock exchange last week had a market value of $2,902,970,042 at the close of business yesterday, compared with $2,897,110,178 at the close of the previous week, according to a compilation by Swift, Langill & Henke. This represents an increase of $5,859,864, or 0.20 per cent. The analysis shows that 33 of these stocks were traded in a year ago and had a market value of $787,804,997 yesterday, compared with $568,036,445 on April 13, 1929, an increase of $219,768,552, or 38.68 per cent.

Rumors Revive That Big Utility Merger Is Pending

[Chicago Tribune Press Service.]

New York, April 12.—Simultaneous strength in stocks of the Standard Gas and Electric company and of the American Waterworks and Electric Company, Inc., has served to revive the suggestion that leading interests in the two systems were preparing for a merger. It is believed there had been preliminary negotiations looking to eventual combination of the companies into a gas, electric, water, and traction group with assets of more than $1,500,000,000.

The reports of a merger of the two groups were based on the fact that W. C. Langley & Co. are bankers for American Waterworks as well as important factors in the United States Electric Power corporation, which is the United Founders-Harris, Forbes & Co. interest sharing control of Standard Gas properties with the Byllesby interests.

NEW YORK CURB TRANSACTIONS

Saturday, April 12, 1930.

	Sales.	High.	Low.	Close.	Net chge.
Fandango Ltd.	1,200	1⅜	1¼	1⅜+	⅛
Fed ScrewWks	100	40⅛	40⅛	40⅛—	⅛
Fiat Corp	300	19¼	19	19¼+	⅜
Film Insp	700	2⅛	2	2⅛+	⅜
Fire Fund Ins	100	102½	102½	102½	....
FlaP&L 7% pf	100	102½	102½	102½	....
Fokker Airc	1,600	29	28⅛	28⅛—	⅝
Ford MoCanA	600	37	36⅝	36⅛—	1⅜
Ford France	400	11⅝	11⅝	11⅝	....
Ford Ltd	4,500	19⅝	19¼	19⅛—	⅛
Foundtn Fgn	500	6	5½	5⅝+	⅛
Fox Thea A	6,800	12⅝	12⅛	12⅝—	⅛
G					
Gen Bak Corp	2,700	3⅝	3⅜	3⅛+	⅛
Do pfd	100	40	40	40	....
GenG&E 6% cp	200	104½	103¾	104½+	6½
Gen Ind Alcoh	200	9½	9½	9½—	⅛
Gen Cable war	200	12	11⅞	11⅞—	⅜
Gen El Eng rc	100	12⅞	12⅞	12⅞+	⅜
Gen W & El A	200	29	28⅝	29 +	⅛
Glen Ald Coal	100	100	100	100	....
Globe Und	1,000	15⅝	14⅞	15⅝+	⅜
Gold Cen Mine	3,000	5⅛	5⅛	5⅛—	⅛
Golden Coin	200	⅛	⅛	⅛	....
Gold Sachs Tr	2,200	43⅝	43⅜	43⅜—	⅜
Gold Seal Elec	5,800	5⅝	5¼	5⅝+	⅜
Gorham pfd	300	34⅝	34	34⅝+	⅝
Graymur Corp	200	43	43	43 +	⅜
Gt A&P new	10	249	249	249 +	8½
Greenfeld T&D	100	18	18	18	....
Greif Bros pfd	25	97	97	97	....
Groc Strs Prod	400	12	12	12	....
Guardian Fire	200	48⅛	47½	48⅛+	⅜
Gulf Oil Pa	1,100	157⅝	155½	155½—	2½
H					
Happ Candy	100	1⅛	1⅛	1⅛	....
Hecla Min	....	12½	12½	12½	....
HWalker G&W	1,700	10⅝	10¼	10⅝—	⅛
Holl Gold Min	100	6⅛	6⅛	6⅛	....
Hud Bay M&S	200	12	12	12	....
Humble O & R	400	116½	116	116 —	⅛
Hydro El Sec	1,500	55	53	54 —	⅛
Hygrade Food	500	10⅛	10⅛	10⅛—	1⅛
I					
Imp Oil Can	200	28⅜	28⅜	28⅜—	⅛
Ind Ter Ill Oil	300	47⅞	47¼	47¼—	⅛
Ind Fin ctfs B	900	53¼	53	53¼—	⅛
Do rts	9,000	9⅛	7⅛	7⅛—	⅛
Stutz M Car A	200	3¼	3¼	3¼—	⅛
Sunray Oil	5,300	9⅝	8¼	9⅝+	1⅝
Superheater	100	48⅞	48⅞	48⅞	....
Swift Co	900	31¼	31⅛	31¼	....
Swift Intl	300	32⅝	32½	32½	....
T					
Techicolor Inc	700	72¼	72	72 —	⅝
Thermoid Co.	600	26⅝	26	26⅝	....
Do pfd	200	83	81½	82½	....
Transcamer C.	1,700	45⅜	45½	45⅝—	⅜
Transctl Air T	1,200	10⅞	10⅛	10⅜+	⅛
Tr Lux D Pic	200	10⅛	10¼	10½—	⅜
Tri C Cord w	500	9	8⅞	8⅞+	⅛
Tri Util Cor.	100	54⅝	54⅝	54⅝	....
Tung S Lp n	400	22	21⅜	22 —	⅛
Do pfd	200	35⅝	35⅝	35⅝	....
U					
Un Nat G Can	100	28	28	28 —	⅛
Un Tob	3,400	⅝	⅝	⅝	....
Un Chem ptc p	100	37	37	37	....
Un Corp war	600	26⅛	26⅛	26⅛	....
Un Dry Docks	100	7	7	7 +	⅜
Un El Serv rts	100	⅝	⅝	⅝	....
Un Gas Co.	17,200	42⅜	41⅜	42⅜+	⅛
Do n	40,300	26⅝	25⅝	26¼+	⅜
Do n ws	8,700	9⅛	9⅜	9⅜+	⅛
Do pfd	600	97	96⅛	96⅞—	⅛
Do cod	400	41⅞	41¼	41¼+	⅜
Un L&P A	17,200	50⅜	49⅝	50⅜	....
Do cvt pfd	1,200	116	115⅝	115⅝—	1⅛

FOREIGN BONDS.

	High.	Low.	Close.	Net chge.
2 Ag Mtg Bk 7s '47	87⅛	87⅛	87⅛	....
3 Bogota MBk 7s'47	82½	82½	82½	....
1 BuAi Pr 7½s '47	102	102	102 +	⅛
5 do 6½s '61	95⅝	95⅝	95⅝+	⅛
13 CenBkGer 6s '51B	84⅝	84¼	84¼—	⅛
8 Cit He Finl 6½s'60	95	95	95	....
4 Ch M Bk 6s '31	100	99⅞	99⅞—	⅛
1 do 6s '62	91⅜	91⅜	91⅜—	⅛
10 City Hanov Germ	95	95	95 —	3
1 ComPrBk 5½s'37	89¼	89¼	89¼+	¼
1 Dan Con 5½s '55	99¼	99¼	99¼—	⅜
12 do 5s '53	96½	96½	96½	....
5 DepCauVal 7s '48	95	95	95	....
1 Eur Mtg 7s '67	90	90	90	....
10 Finld R MBk6s'61	87⅝	87	87½—	⅛
5 Frankft 6½s '53	95	94½	95	....
2 Gelsenk 6s '34	96¼	96¼	96¼+	⅛
6 GerCoMu 7s '47	97⅝	97⅝	97⅝+	⅛
13 do 6s '47	98	98	98	....
2 Hun It Bk7½s'63	89⅝	89⅝	89⅝+	⅜
1 Kgd Ruma 7s '59	84⅝	84⅝	84⅝—	⅛
22 Nip Sl Pw 6½s'53	90½	90	90½—	1½
2 Par Braz 7s '58	79⅛	79	79	....
8 Pruss FS 6½s'51	96¼	96¼	96¼—	⅛
16 do 6s '52	90½	90¼	90¼—	⅛
1 Ruhr G Co6½s'53	87⅝	87⅝	87⅝+	⅛
29 RoyDut Ne 4s '54	89⅝	89⅝	89⅝—	⅛
11 Stinnes 7s '36ww	89	88½	89 —	2
5 Un El Ser 7s '56	95⅝	95⅝	95⅝—	⅛
1 UnStWks 6½s'47A	92	92	92 —	⅛

CHICAGO STOCK TRANSACTIONS

High.	Low.	Div.yld. pct.	Bid.	Asked.	Description.	Sales.	High.	Low.	Close.	Net chge.
30⅛	27¼	5.3	28½	30	Harnischfeger C [1.80]	100	29¼	29	29 —	1
26	20	8.6	23¼	23⅝	Hart Carter pfd [2]	50	23¼	23¼	23¼—	⅛
36½	27	7.0	28	29⅜	Hormel G A [2]	100	28½	28½	28½+	⅛
31	21	8.8	28½	29	HoudHersCorp A [2.50]	150	28⅝	28½	28½—	⅛
29½	19	7.6	26½	26⅞	Do B [2]	1,000	26⅝	26½	26½—	⅜
47½	46¼	...	47½	47⅞	Indian Ter Ill Oil	700	47⅞	47¼	47⅞+	⅛
55	49	5.6	52	54	Ind Pneu Tool [4]	10	54	54	54	....
31	24¼	5.4	31	31¼	†Inland Util Inc [1.70]	3,900	31⅛	30⅝	31¼+	⅛
70½	53⅝	...	69⅜	69½	¶InsullUI Inc [6% stk]	3,500	69½	69	69½	....
99½	81	6.2	96½	97	Do 2d pfd [6]	150	97	96½	97 +	½
26½	22½	4.0	25¼	25⅛	†Iron Fire vt ct [1]	100	25¼	25	25	....
53½	30	6.7	51½	52	†Jefferson El Co [3.50]	2,200	52¼	51½	52	....
84⅞	58	5.5	82	82½	‡Kalamaz Stove [4.50]	550	82⅜	82	82⅜—	⅜
42¾	34	5.4	36⅜	37	†Katz Drugs [2]	400	37	35½	37 +	1⅛

High.	Low.	Div.yld. pct.	Bid.	Asked.	Description.
16	12	12.5	15	16	Woodruff Edwards [2]
17⅞	12½	...	14⅜	15	Yates Mch
15	6	...	13⅜	13⅜	Zenith Radio

*Ex dividend. †Pays extra dividend. §Ex rights. ‡Pays stock dividend also. ¶Pays dividend in stock. zDividend not yet announced. **Pays stock and cash.

BONDS.

–Prev. 1930– High.	Low.	Sales.	Issue—	High.	Low.	Close.	Net chg.
112⅜	99	$61,000	Insull Utilities 6s 1940	110⅞	110½	110⅝—	⅛
79	70	20,000	Chi City Railways 5s 1927	76⅝	76⅜	76⅝+	⅛
104⅞	104⅛	1,000	Public Service 5½s 1962	104⅞	104⅞	104⅞	....
98½	98	3,000	Unit Am Utilities 6s 1940	98⅛	98	98⅛	....

Chicago Board of Trade Stocks

A fair scattered business, with small fractional changes in values, featured the Board of Trade stock market on Saturday. An additional of $20,000,000 Cook county taxpayers warrant trust shares will be available for trading on Monday, making the total listings $50,000,000.

	Sales.	High.	Low.	Close.	Prev. close.
Allied Mills I	100	11⅛	11⅛	11⅛	11⅛
Arm Del pfd.	100	76¼	76¼	76¼	76⅜
Arm Ill pfd.	100	59⅜	59⅜	59⅜	59⅜
Armour cl A	100	6⅜	6⅜	6⅜	6⅜
Do class B	650	3⅜	3⅜	3⅜	3⅜
Brennan P B	200	21¼	21	21¼	21¼
Comb Tr Shs	50	12⅞	12⅞	12⅞	12⅞
Guard Inv	400	4⅞	4⅞	4⅞	4⅞
Mid City C A	400	14	14	14	14
Min Cor Can.	200	2⅝	2⅝	2⅝	2⅝
Nat Rec Pmp	100	31¼	31¼	31¼	31¼
N Am Tr Shs	50	10½	10½	10½	10¼
Square D A	300	27	26⅝	26⅝	26⅝
Do B	200	42	41⅞	41⅞	41⅞
Sund M T Co	100	16⅝	16⅝	16⅝	16½
U S Cold Stor	100	37⅝	37⅝	37⅝	37⅝
W Wrigley Jr	100	69½	69½	69½	69½

Total sales, 3,250 shares.

DETROIT STREET RAILWAYS SHOW MARCH DEFICIT

[Chicago Tribune Press Service.]

Detroit, Mich., April 12.—March spelled a deficit of $112,626 for the city owned department of street railways, against a net profit of $44,766 a year ago, Del A. Smith, general manager, reports.

The quarter ending March 31 was unusual with respect to the diminishment in gross revenues as compared with the corresponding quarter a year ago. January shows a loss of 12 per cent over January of the previous year. February was featured by an 18 per cent loss over the previous February, and March sagged to a low level in that a 20 per cent loss from the previous March was recorded.

While March was by far the worst month and, while some of the other months show a net profit, the accounts indicated a red figure for the twelve months ended March 31. After payment of charges and sinking fund requirements, the books indicate for the year a deficit of $176,923, compared with a net profit of $459,901 in the preceding twelve months.

CHICAGO BANK CLEARINGS

Chicago bank clearings last week totaled $586,000,000, a decline of $55,800,000 from the preceding week and also a decrease of $108,700,000 from the corresponding week in 1929. Balances last week totaled $43,700,000, an increase of $700,000 over the previous week, but a decline of $12,400,000 from the same week last year. The figures for the week, day by day [with last three ciphers omitted] follow:

	Clearings.	Balances.
Monday	$ 79,100	$ 5,100
Tuesday	113,000	7,000
Wednesday	100,600	11,700
Thursday	89,500	6,000
Friday	96,800	8,000
Saturday	107,000	5,900
Total for week	$586,000	$43,700
Cor. wk. last year	694,700	56,100

Cunard Steamship Line Earns £809,638 for 1929

Net profits of the Cunard Steamship Company, Ltd., in the year ended Dec. 31, 1929, were £809,638 after charges, which is equivalent, after dividends on the preferred stocks, to 12.11 per cent on the £5,570,241 of ordinary stock. This compares with £550,478, or 7.45 per cent in 1928. At the company's annual meeting Sir Percy E. Bates was elected chairman to succeed Sir Thomas Royden, resigned.

UNEVEN GA[INS] ARE RECO[RDED] IN HOG TR[ADE]

Narrower Price[...] Is Due to Adv[...]

CHICAGO LIVE S[TOCK]

HOGS. Receipts, 6,000; shipme[nts] ... Bulk of sales ... Heavy butchers ... Butchers, 180@250 lbs. ... Medium weights ... Heavy and mixed packing ... Rough and heavy packing ... Lights, 160@180 lbs. ... Selected, 140@155 lbs. ... Pigs, poor to choice, 50@135 lbs. ... Stags, subject to dockage ...

CATTLE. Receipts, 100; shipme[nts] ... Prime steers, 1,000@1,600 lbs. ... Good to choice, 1,040@1,450 ... Poor to choice, 900@1,000 lbs. ... Yearlings, 750@1,000 lbs. ... Bulk of sales ... Low grade killing steers ... Fat cows and heifers ... Calves, poor to choice ... Canners and cutters ... Stockers and feeders ...

SHEEP AND LA[MBS]. Receipts, 6,000; shipme[nts] ... Wethers, poor to choice ... Yearlings, poor to choice ... Ewes, poor to choice ... Fed western lambs ... Western feeding lambs ... Shorn lambs ...

COMPARATIVE PR[ICES]. HOGS—Bulk of sales yesterday ... One months ago ... One year ago ... Top yesterday, $10.45; av[...] CATTLE—Bulk of sales yesterday ... One month ago ... One year ago ... SHEEP — Fed western lamb[s] yesterday ... One month ago ... One year ago ... Top yesterday, $10.50; av[...] Estimated receipts at Ch[icago] ... 15,000 cattle; 40,000 hogs; [...]

Considering quality of [...] the week-end session, ho[gs ...] fully steady with Friday, [...] uneven gains of 10@40 [...] with the previous Satur[day ...] and weighty stock selling [...] advantage.

Choice light were abse[nt ...] available stopped at $10.4[...] er quality forced the gen[eral] price down 5c at $10.20. [...] prices equaled the narrow[est ...] the year, the top and gen[eral] being only 25c apart aga[...] than two weeks ago. Th[...] of the price "spread," h[...] to the sharp rise in the [...] heavy hogs and packing [...] the last two weeks rather [...] setback in the top sales.

September Light, $[...]

The market for hog [...] comparatively slow at the [...] week, September light selli[ng ...] against $10.65 on the pre[vious] day. Medium and heavy [...] ever, show gains of 25@4[0 ...] previous week's close. A[...] light were bid $10.50 an[d ...] $10.65. Mediums for Ma[y ...] were bid $10.25 and for [...] $10.35. Heavy grades fo[r ...] offered at $10.10@10.25, a[...] at $10.00@10.15. Septem[ber ...] were bid $10.25.

Hog receipts dropped o[...] ed during the last week a[...] covered a big share of the [...] loss. The week's general [...] vanced to $10.25, being [...] above the preceding wee[k ...] pares with $11.40 a year a[go].

Two years ago the hog [...] only $8.80. Considering [...] effect of hot weather on [...] for fresh pork, shipping [...] up fairly well most of the [...] siders bought 22 per cent [...] rivals, against 19 per c[ent ...] ago and 22 per cent a yea[r ...] pork loins on the local w[...] ket closed at 19@25c, or [...] lower than a week ago.

In contrast to other br[anches ...] live stock trade, cattle [...] forced lower on lighter su[pplies ...] the week, the general [...] $12.10 showing 20c loss[...] weekly cattle average sin[ce ...] 1929, has been lower. [...] ago averaged $13.45 and [...] ago $13.20. Cattle, on [...] are selling less than $2.00 [...] hogs, while three mont[hs ...] spread was more than $[...] the two classes.

Additional declines were [...] the wholesale market fo[r ...] attributing the limited de[mand ...] approaching Jewish holid[ays ...] ernment report states th[...] about 3 per cent more c[...] for market in the corn bel[t ...] at this time in 1929. Th[...] dicated that a larger pr[...] be marketed before July [...] crease coming in May and [...]

Sheep Receipts S[...]

There was a substantia[l ...] sheep receipts throughout [...] during the last week, w[...] companied by a sharp r[...] The Chicago general ave[rage ...] lambs at $9.65 compares w[...] preceding week, but is sti[ll ...] $7.00 lower than the c[...] weeks in 1929 and 1928. [...] their outgoing shipment[s ...] half, Chicago receiving [...] that state, against 60,300 [...] and 43,600 a year ago. R[...] are getting Arizona sprin[g ...] bringing $12.50@13.00. A[...] at Chicago reached $18.00[...]

Receipts for Monday [...] at 15,000 cattle, 40,000 hog[s ...] sheep, against 13,269 c[attle ...] hogs, and 9,054 sheep a w[eek ago ...] 17,707 cattle, 39,769 hogs [...] sheep, the corresponding [...] ago. Next week's recei[pts esti]mated at 40,000 cattle, 130,[...] 70,000 sheep, against 44,5[...] [...] hogs, and 71,722 shee[p ...]

WEEKLY AVERAGE[S]

LIVE STOCK. Average weekly prices a[...] native beef cattle, hogs, she[ep ...] as compiled by the Drovers J[ournal].

Last week	$12.10	$10.[...]
Prev. week	12.30	9.[...]
Cor. wk., '29	13.45	11.[...]
Cor. wk., '28	13.20	8.[...]
Cor. wk., '27	11.35	10.[...]
Cor. wk., '26	9.45	12.[...]
Cor. wk., '25	10.26	12.[...]
Av. 1925-'29	$11.55	$11.[...]

WALKER DISHWA[SHER ...]

General Electric company [...] controlling interest in the W[alker ...] corporation, according to [...] president of the Walker co[...] capital structure will be e[...] company reorganized.

UTILITY and RAIL SECURITIES Selected Since November 4th, 1929

You can still take advantage of the low prices which prevailed in November by a single investment in the common stock of UTILITY HYDRO AND RAIL SHARES CORPORATION with stock purchase warrants.

This company has holdings in 133 of the best Public Utility and Railroad issues selected immediately following the market recession of November.

Listed on the Boston Stock Exchange—price at market about 10½ per share. Application will be made to list on the Chicago Stock Exchange and New York Curb.

We advise immediate purchase of this security.

CROWLEY, DOHERTY & CO.
Members Chicago Curb Exchange
120 So. La Salle Street, Chicago
Telephone Franklin 8604

Please send me complete information
Name ....
Address .... Phone....................

Illuminated and Powered by Natural Gas

The most spectacular public utility development in this country during the next decade promises to be in natural gas. Great companies are to become super corporations. Smaller companies will become giants.

The owner of shares of a well managed natural gas company holds opportunity at the maximum. Two billion dollars are already invested in the industry.

From coast to coast natural gas lines are pushing out in every direction. Millions of potential users assure a market for every cubic foot that can be produced and piped. The next phase of American progress is likely to be illuminated and powered by natural gas.

Would you know more about the opportunities in natural gas developments, and natural gas stocks?

We will send you a booklet on the subject together with the history of a company whose security offers an opportunity for participation in an established, progressive natural gas enterprise backed by proven and potential reserves, and serving a territory which might well be termed the industrial heart of the nation.

BRAHAM & CO.
INCORPORATED
50 Broadway, New York

IRB

A Low-Priced BARGAIN STOCK

FROM hundreds of listed securities, we have chosen a low-priced issue that appeals to us as meeting all of the qualifications of an outstanding Bargain Stock. It should be bought by all foresighted investors.

This stock we now are strongly recommending in the form of a Special Stock Market Letter.

Our last Special Letter advocated the purchase of General Electric. It was described as one of the best buys on the board. General Electric was available to our subscribers February 24 at 72¼. In a little over ONE MONTH General Electric reached 92¼. Here is a profit of 53% on a 50% marginal basis in LESS THAN SIX WEEKS!

As indicated above, we have now discovered another Bargain Stock. While this security is low-priced, it represents nevertheless one of our Premier Industrials.

We believe that the immediate purchase of this low-priced issue will return most desirable profits over the NEAR TERM as well as the long term. We do not believe, however, that this stock will long be available at current deflated levels.

If you wish to take advantage of this unusual opportunity while it is still available, simply send us your name and address and a copy of the Special Letter recommending this Bargain Stock will be sent to you without cost or obligation. Simply address:

Investors Research Bureau, Inc.
Div. 566, Chimes Bldg., Syracuse, N. Y.

AUCTION SALE OF SECURITIES.

The First National Bank of Chicago will sell at the Dearborn Street entrance of its banking room on Thursday, the 17th day of April, 1930, at ten o'clock A. M., Central Standard Time, at public auction to the highest bidder for cash fifty shares of fully paid and nonassessable of the Preferred Capital Stock of the Coats & Burchard Company, incorporated under the laws of the State of Illinois, of the par value of $100 each.

For further information apply to the undersigned.

THE FIRST NATIONAL BANK OF CHICAGO,
By C. EDWARD DAHLIN,
Assistant Attorney.

M-K-P
A Utility Stock of Particular Merit

Latest information about the Missouri-Kansas Pipe Line Company discloses the System's excellent condition and that present liberal dividend return does not fully reflect the great potential profit possibilities of this Stock.

EARNINGS: First quarter 1930 earnings show a substantial increase and next quarter indications point to record earnings.

ASSETS: Current assets are ten times current liabilities, a 333% increase over the November 30th report.

GROWTH: The rapid development already resulting from the progressive expansion program, recently started is an indication of the growth reasonably to be expected.

We recommend the immediate purchase of the Common Stock of this natural gas utility which we believe affords investors opportunity for substantial profit through present yield and participation in the rapid growth of the System. Ask us to send you immediately the latest facts in detail about this company.

Listed on the Chicago Stock Exchange and the New York Curb

T. H. GIBBONS & CO.
INC.
Investment Securities
231 S. La Salle St. CHICAGO Tel. Dearborn 7541

Please send me promptly the latest information about M-K-P.
NAME
ADDRESS CITY

HOUSES FOR SALE

Old established mortgage house has over 50 homes for sale in various parts of Chicago and suburbs
These beautiful homes are all in first class condition and modern
REASONABLY PRICED
Some as low as $5000

Sold on terms as low as $150 cash. Monthly payments as low as $45.00 a month which payment includes all interest.
Will accept applications for these homes from responsible parties holding steady positions.
Here is an unusual opportunity to own a home of your own with a yard for the children to play—flowers and a garden.
File your application for one of these homes today stating number of rooms required and which section of Chicago or suburbs you prefer.

WRITE OR USE ATTACHED COUPON
Address S A 196, Tribune

I am interested in a..........room home located in
....
(State section of city or suburb)
....
(Name)
....
(Address)

MARKET RECOVERY
Similar to 1921-22

FEAR of reaction has been partly responsible for so many investors keeping out of the stock market.

Poor reports from the business world have caused others to delay investment purchases.

Of course, preaching by those who have neglected to examine the records of history has caused many to wait for "bargain days".

Study of previous stock market movements following panics or depression reveals that securities creep up steadily without important reaction for many months, and that such movements are in the face of poor general business.

Following the depression of 1920-21, the stock market recovered steadily for 13 months without important set-back.

The present recovery has been progressing for 5 months.

Is it likely to be similar in character and scope to the recovery from depression of 1921-22?

An important survey just prepared for members of McNeel's Financial Service, is available without charge to interested investors upon request.

McNEEL'S FINANCIAL SERVICE
R. W. McNEEL, DIRECTOR
"An Aristocracy of Successful Investors"
126 NEWBURY ST. BOSTON, MASS.

Please send free bulletin CT-8-14
NAME—PLEASE PRINT
ADDRESS—PLEASE PRINT

Chemical Stocks?

New processes, special developments, under way. Our latest chemical report covers these stocks, whether to Buy, Hold, Sell or Exchange—
Union Carbide? Com. Solvents?
Air Reduction? Allied Chem.?
Davison Chem.? Du Pont?
Vanadium? Lambert?
Am. Cyanamid? Mathieson Alk.?
Sample copy, free. Write name and address on margin and send to—
American Securities Service
68 Norton-Lilly Bldg., New York

SALESMEN

Chicago office of National Finance organization desire to employ immediately high caliber men to solicit large automobile finance accounts in Chicago area. To qualify applicants must possess splendid personality and have well established clientele. Write H. L. Taylor,

Address K G 564, Tribune

UNEVEN GAINS ARE RECORDED IN HOG TRADING

Narrower Price Spread Is Due to Advances.

CHICAGO LIVE STOCK

HOGS.

Receipts, 6,000; shipments, 200.

Bulk of sales	$10.00@10.40
Heavy butchers	10.00@10.35
Butchers, 180@250 lbs.	10.30@10.45
Medium weights	10.35@10.45
Heavy and mixed packing	9.45@ 9.85
Rough and heavy packing	8.90@ 9.45
Lights, 160@180 lbs.	10.40@10.60
Selected, 140@155 lbs.	10.35@10.45
Pigs, poor to choice, 50@135lbs	8.25@10.25
Stags, subject to dockage	8.50@ 9.50

CATTLE.

Receipts, 100; shipments, 100.

Prime steers, 1,000@1,600 lbs.	$12.25@15.25
Good to choice, 1,040@1,450 lb	11.50@14.85
Poor to choice, 900@1,000 lbs.	9.25@14.50
Yearlings, 750@1,000 lbs.	10.00@14.50
Bulk of sales	10.50@12.50
Low grade killing steers	7.25@ 9.00
Fat cows and heifers	6.25@13.50
Calves, poor to choice	8.00@13.00
Canners and cutters	4.50@ 6.50
Stockers and feeders	7.25@11.25

SHEEP AND LAMBS.

Receipts, 6,000; shipments, 1,000.

Wethers, poor to choice	$ 4.50@ 7.50
Yearlings, poor to choice	6.25@ 9.00
Ewes, poor to choice	4.25@ 6.75
Fed western lambs	9.50@10.50
Western feeding lambs	7.75@ 9.00
Shorn lambs	8.00@ 9.50

COMPARATIVE PRICES.

HOGS—Bulk of sales yesterday	$10.00@10.40
One months ago	9.60@10.60
One year ago	10.50@11.65

Top yesterday, $10.45; average, $10.20.

CATTLE—Bulk of sales yesterday	$10.50@12.50
One month ago	11.00@12.15
One year ago	13.00@13.65
SHEEP — Fed western lambs yesterday	$ 9.50@10.50
One month ago	9.75@11.00
One year ago	16.25@17.25

Top yesterday, $10.50; average, $9.60.

Estimated receipts at Chicago Monday: 8,300 cattle; 40,000 hogs; 19,000 sheep.

Considering quality of offerings on the week-end session, hog prices held fully steady with Friday and showed uneven gains of 10@40c, compared with the previous Saturday, medium and weighty stock selling to the best advantage.

Choice light were absent. The best available stopped at $10.45, while poorer quality forced the general average price down 5c at $10.20. The range of prices equaled the narrowest point of the year, the top and general average being only 25c apart against 75c less than two weeks ago. The narrowing of the price "spread," has been due to the sharp rise in the market for heavy hogs and packing sows during the last two weeks rather than to any setback in the top sales.

September Light, $10.50.

The market for hog futures was comparatively slow at the close of the week, September light selling at $10.50, against $10.65 on the previous Saturday. Medium and heavy hogs, however, show gains of 25@40c since the previous week's close. April and May light were bid $10.50 and offered at $10.65. Mediums for May and June were bid $10.25 and for September $10.35. Heavy grades for May were offered at $10.10@10.25, and for June at $10.00@10.15. September heavy were bid $10.25.

Hog receipts dropped off as expected during the last week and prices recovered a big share of the recent sharp loss. The week's general average advanced to $10.25, being exactly 40c above the preceding week, but compares with $11.40 a year ago.

Two years ago the hog average was only $8.80. Considering the adverse effect of hot weather on the demand for fresh pork, shipping demand held up fairly well most of the week. Outsiders bought 22 per cent of total arrivals, against 19 per cent a week ago and 22 per cent a year ago. Fresh pork loins on the local wholesale market closed at 19@25c, or steady to 1c lower than a week ago.

In contrast to other branches of the live stock trade, cattle prices were forced lower on lighter supplies during the week, the general average at $12.10 showing 20c loss. Only one weekly cattle average since February, 1929, has been lower. Prices a year ago averaged $13.45 and two years ago $13.20. Cattle, on the average, are selling less than $2.00 higher than hogs, while three months ago the spread was more than $3.50 between the two classes.

Additional declines were recorded in the wholesale market for beef, some attributing the limited demand to the approaching Jewish holidays. A government report states that there are about 3 per cent more cattle on feed for market in the corn belt states than at this time in 1929. The report indicated that a larger proportion will be marketed before July 1, the increase coming in May and June.

Sheep Receipts Small.

There was a substantial decrease in sheep receipts throughout the country during the last week, which was accompanied by a sharp rise in prices. The Chicago general average price of lambs at $9.65 compares with $9.30 the preceding week, but is still more than $7.00 lower than the corresponding weeks in 1929 and 1928. Colorado cut their outgoing shipments almost in half, Chicago receiving 34,000 from that state, against 60,300 a week ago, and 43,600 a year ago. River markets are getting Arizona springers that are bringing $12.50@13.00. A few natives at Chicago reached $18.00.

Receipts for Monday are estimated at 15,000 cattle, 40,000 hogs, and 19,000 sheep, against 13,269 cattle, 35,037 hogs, and 9,054 sheep a week ago, and 17,307 cattle, 39,769 hogs, and 10,474 sheep, the corresponding day a year ago. Next week's receipts are estimated at 40,000 cattle, 130,090 hogs and 70,000 sheep, against 44,089 cattle, 121,- 467 hogs, and 71,722 sheep a year ago.

WEEKLY AVERAGE PRICES

LIVE STOCK.

Average weekly prices at Chicago for native beef cattle, hogs, sheep, and lambs, as compiled by the Drovers Journal:

Last week	$12.10	$10.25	$5.35	$ 9.65
Prev. week	12.30	9.85	5.00	9.30
Cor. wk., '29	13.45	11.40	8.75	16.85
Cor. wk., '28	13.20	8.80	9.20	16.65
Cor. wk., '27	11.35	10.95	9.65	15.80
Cor. wk., '26	9.45	12.05	8.15	12.80
Cor. wk., '25	10.25	12.80	7.75	14.35
Av. 1925-'29	$11.55	$11.20	$8.70	$15.30

WALKER DISHWASHER.

General Electric company has acquired a controlling interest in the Walker Dishwasher corporation, according to C. M. Snyder. A new [illegible] and the [illegible] of the Walker company. [illegible] will be effected and the [illegible] reorganized.

NEW YORK BOND TRANSACTIONS

DOMESTIC.

No. thous.		High.	Low.	Close.
3	Ala Gt So 1st 5s '43	103½	103½	103½
10	Alleg Cor cv 5s '44	103¼	103	103
51	do cv 5s '49	103	102¾	102¾
35	do cv 5s '50 rts	97½	97⅛	97⅝
6	Allis Chalm 5s '37	101⅝	101¼	101¼
13	Am Chain deb 6s '33	102	101¼	101¼
9	Am Ice s f 5s '53	87½	87⅛	87⅛
29	AmIGCh cv 5½s '49	108½	107⅝	108
22	Am IntCo cv 5½s '49	100½	100½	100½
1	Am Nat Gas 6½s '42	88¼	88¼	88¼
5	Am Sm&Ref 5s '47	101⅝	101⅝	101⅝
9	Am Sugar 6s '37	104	103⅝	104
17	Am T&T 5½s '43	107½	106⅝	107½
8	do s f 5s '60	103⅝	103½	103½
7	do col 5s '46	104⅝	104½	104⅝
551	do cv 4½s '39	190	188¼	190
31	do deb 5s '65	103¼	103	103¼
1	Am WWks&El 5s '34	100½	100½	100½
2	Anglo Ch Cn Nit7s'45	94½	94½	94½
2	Arm&Co rl es 4½s'39	89	89	89
3	do of Del 5½s '43	84	84	84
5	Asso Oil 6s '35	102½	102½	102½
31	AT&SF gen 4s '95	94½	94¼	94½
3	do adj 4s stamp '95	90¼	90½	90½
31	do cvt 4½s '48	138¼	137¼	137¼
1	do 4s Rky Mt Dn '65	92¼	92¼	92¼
3	Atl Co Ll uni 4½s'64	98½	98½	98½
9	do L&N col tr 4s '52	90	90	90
1	Atl&Danv 1st 4s '48	62¼	62¼	62¼
1	Atl Gu&WI col 5s '59	77	77	77
	[illegible]			
5	Mkt St Ry 7s '40	95	94½	95
2	Mex Int 4s '77 asst	5½	5½	5½
1	Midvale St 5s '36	100⅝	100⅝	100⅝
1	Mont Pw db 5s '61	101	100⅝	101
18	Mil SRy&Lt 5s '61	101	101	101
1	MStP&SSM 6½s '31	101	101	101
3	do guar 5s '38	98⅝	98⅝	98⅝
7	MK&T pr 5s A '62	102¼	101⅝	102¼
1	do adj 5s '67	107½	107½	107½
6	do 1st 4s '90	88	87½	88
5	Mo P 1st rf 5sA '65	100⅝	100⅝	100⅝
7	do 1st&rf 5s F '77	100	99⅝	99⅝
27	do 1st&rf 5sG '78	100⅝	99½	100⅝
8	do cv 5½s A '49	113	113	113
7	do gen 4s '75	79⅝	79½	79¼
1	Mont Pw db 5s '62	100⅝	100⅝	100⅝
2	Mor & Es 4½s 2000	80¼	80¼	80¼
11	do 4½s '55	98½	98½	98½
5	Nat Acme 1st 6s '42	102	102	102
13	Nat Dy Pr 5¼s '48	100¼	99⅝	99⅝
3	New E T&T 5s '52	105⅝	105⅝	105⅝
2	do 4½s B '61	99½	99½	99½

Saturday, April 12, 1930.

Sales of shares	$ 6,463,000	Year ago	$ 4,686,000
Total, 1930	886,379,000	Previous year	743,812,000

UNITED STATES GOVERNMENT BONDS.

Sales in thous.	Issue—	High.	Low.	Last.	Net chge.	Closing— Bid.	Asked.	Yield.	April 13, 1929.
2	Liberty 1st c 4¼s, 1932-'47	101.16	101.16	101.16	...	101.13	101.16	3.53	99.6
51	Liberty 4th 4¼s, 1933-'38	101.23	101.22	101.23+	.3	101.22	101.23	3.73	99.15
53	U S Trea 4s, 1944-'54	107.12	107.12	107.12	...	107.10	107.12	3.36	104.00

Note—Fractions on United States government bonds, including net changes, are quoted in thirty-seconds of 1 per cent.

No. thous.		High.	Low.	Close.
2	N O P Ser 5sA '52	91½	91½	91½
7	do 5s B '55	92	91½	92
7	NOT&Mx 5½s '54	102¼	102¼	102¼
5	do 5s A 1935	98½	98½	98½
7	do 4½s 1956	92	92	92
18	NYC&HR deb 6s '35	107¼	106½	106½
18	do 5s 2013	106⅝	106⅝	106⅝
6	do rfg&imp4½s2013	100⅝	100½	100⅝
9	do deb 4s 1934	98⅞	98⅞	98⅞
10	do rfg 3½s 1997	80¼	80¼	80¼
23	do L S col tr 3½s'98	79	79	79
3	NYC&StL 6s 1931	102¼	102¼	102¼
2	do 5½s A 1974	107¼	107	107
1	N Y Dock Co 4s '51	84½	84¼	84¼
1	do 5s 1938	81	81	81
	[illegible]			
3	do 5s '57	[illegible]	[illegible]	[illegible]
14	do 4½s '56	83⅝	83¼	83⅝
11	Austrian Gov 7s '43	106¼	106	106
18	Batav Petrol 4½s '42	92¼	92	92¼
1	Bavaria 6½s '45	97½	97½	97½
7	Belgium 7½s '45	115¼	115¼	115¼
13	do 7s '55	112⅝	112⅝	112⅝
23	do 7s '56	108¼	107½	107½
9	do 6½s '49	108⅝	108¼	108⅝
21	do 6s '55	102½	102½	102½
2	Berg 8s Norw '45	110¼	110¼	110¼
3	do 6s '49	100⅝	100½	100¼
8	Berlin 6½s '50	98⅝	97⅝	97⅝
8	do 6s '58	92¼	92	92

No. thous.		High.	Low.	Close.
11	Berlin El Rys 6½s'56	94½	94½	94½
113	Berlin Elec 6½s '51	96½	96	96½
37	do 6½s '59	96	95	96
3	Bolivia Rep 8s '47	96½	96¼	96¼
5	do 7s '58	82	81⅝	82
2	do 7s '69	81¼	81	81
6	Bordea City 6s '34	103⅝	103⅝	103⅝
9	Brazil 8s '41	100¼	100	100¼
8	do 6½s 1926-'57	87	86⅝	87
19	do 6½s 1927-'57	87	86⅝	87
6	Breda 7s '54 w w	82⅞	82⅝	82⅝
3	Bremen 7s '35	101⅛	101⅛	101⅛
8	Brisbane 5s '57	84	84	84
5	Budapest 6s '62	83	83	83
	[illegible]			
6	Soissons City 6s '36	103¾	103½	103½
2	Swed Kgm 5½s '54	104½	104½	104½
2	Swiss Confed 8s '40	108	107⅞	108
12	Swiss Govt 5½s '46	104¼	104	104¼
11	Toho El Pw 7s '55	100	99½	100
32	do 6s '32	99½	99⅜	99⅜
23	do 5½s '61	92	90⅝	90⅝
11	Tokio City 5s '52	81	80⅝	80⅝
125	Tokio El Lt 6s '53	90½	89⅝	89⅝
7	Ujigawa El P 7s'45	100	100	100
8	Un Kg GB&I 5½s'37	104⅝	104½	104⅝
5	Un Stl Wks 6½sA'51	90½	89⅞	90
12	do 6s '60	98⅞	98⅝	98⅝
32	Ven Mtg Bk 7s '52	95¼	95	95
15	Vienna s f 6s '52	89	88⅝	88⅝
2	Warsaw 7s '58	81¼	81	81
5	Wphla UElPw 6s '53	87	87	87
51	Yokohama 6s '61	97⅝	97⅝	97⅝

SHARE EARNINGS

New York, April 12.—(AP)—Per share earnings of corporations reporting this week, with comparisons for the corresponding periods of the previous year, include the following:

MARCH 31 QUARTER.

	1930.	1929.
American Chicle	$ .95	$ .96
American International	*1.22	1.23
Gillette Safety Razor	.98	2.15
Underwood-Elliott-Fisher	1.89	2.63
Union Oil of California	.61	.66
FEB. 28 QUARTER.		
Nash Motors	.65	1.51
Madison Square Garden	1.08	1.70
YEAR ENDED DEC. 31.	1929.	1928.
Briggs Manufacturing	$ 1.21	$ 2.15
Eastern Steamship Lines	3.77	1.81
International Paper & Power	†4.41	4.34
Park & Tilford	4.72	6.05
Schulte Retail Stores	.28	3.33
Sinclair Pipe Line	33.54	29.86
Standard Oil of California	3.63	3.66
Standard Steel Spring	10.40	10.81
Utah Copper	20.72	15.31
Philadelphia Co	12.57	9.55

*Increased capitalization. †On 7% preferred.

INVESTORS' GUIDE

Inquiries must bear the signature and address of writer. Answers of public interest will be published; those not of general interest will be mailed if stamped, self-addressed envelope is inclosed. Address letters to Investors' Guide. Answers are based upon information which The Tribune believes correct, but beyond care in securing it The Tribune assumes no responsibility.

Sunday, April 13, 1930.

[Copyright: 1930: By The Chicago Tribune.]

Building Up an Estate.

"I want to build up an estate. How shall I set about to do this? Where shall I invest my money?"

That is the essence of many letters that come to the Investors' Guide.

The answer to each is difficult and cannot be too specific because the circumstances and needs of each individual are different, although the end to be attained is generally the same—to build up, by sound investment and reinvestment, an estate which will produce an assured and regular income without jeopardizing the principal.

One inquirer says: "I am 29, married, and have two children. My health is good. My income is $5,000 per year. I have managed to save $3,000. How shall I invest this money?"

To attempt to advise this man to buy this or that stock or bond on the basis of the information contained in the inquiry would be inadvisable. Prescription without careful and thorough diagnosis is foolhardy. Each investor should have a program cut out to suit his individual requirements. It should fit him like the clothes he wears.

In the final analysis the investor must be the judge who decides whether a particular security is suitable for his needs. Before he makes his decision, however, there are important facts about the securities he is considering that he should know. These facts we are glad to furnish on request.

Although it is impossible to lay down any hard and fast rule to fit all cases it is generally conceded that the best way to build up an estate is to start in a conservative manner. Tape readers are not investors. Speculation is for those who can afford to speculate.

A shrewd investor usually begins with a savings account in a good bank, protecting himself and his dependents, of course, with an ample amount of insurance. Then he may buy a home, paying for it over a period of years.

The next step would be to acquire a few sound bonds, taking care to diversify them in order not to have all the eggs in one basket. Good listed bonds are generally advisable where ready marketability is desired.

Later on, if the account continues to grow, a few high grade preferred stocks or common shares in established companies of proven earning power may be taken on.

Some such plan as roughly outlined above is usually best. As stated before it must be tailored to fit the individual.

These comments are intended for those who want to build up an estate, not for those who want to get rich quick. If there is any formula for getting rich quick it has not yet been discovered.

SUGAR.

NEW YORK, April 12.—(AP)—SUGAR—Raw was unchanged at 3.39c for spots duty paid. Buyers showed interest at this level, but holders were generally asking 1-32c more. The only sale confirmed was 30,000 bags of Cuban to an outport refiner at 1.41c for April shipment. Raw futures were quiet and prices were partially lower under liquidation in the near positions and some selling by houses with Cuban connections, promoted by the continued liberal offerings in the spot market. Sales were only 8,850 tons. No. 2 prices: July, 3.54c; September, 3.63c; December, 3.72c. No. 1 prices follow:

	Open.	High.	Low.	Close.	Prev. close.
May	1.64	1.64	1.62	1.62	1.65
July	1.67	1.67	1.66	1.66	1.67
Sept	1.74	1.74	1.73	1.73	1.74
Dec	1.83	1.83	1.82	1.82	1.83
Jan	1.84	1.84	1.84	1.84	1.84
March	1.89	1.89	1.89	1.89	1.89

Refined was unchanged at 4.90c for fine granulated, with second hands available at 4.75c.

DRY GOODS.

NEW YORK, April 12.—(AP)—Cotton goods unchanged and quiet. Print cloths were easy and sheetings steady. Burlap cables were unchanged and slightly easier on some early positions. Cotton yarns were easier. Raw silk weak as cables from Japan showed lower prices there with large stocks and very limited demand.

Chicago Curb Exchange Stocks

An irregular opening on the Chicago curb yesterday was followed by a general display of strength and the finish found the list in higher ground throughout. McWilliams issues led the advance, the common rising nearly four points and preferred moving up over a point to new peak territory for the year. Harrison's was the volume leader, finishing 1½ higher. Solvay was up three, Transformer was up two points, with a number of gains of less than a point.

	Sales.	High.	Low.	Close.	Prev. close.
Alleg Gas	50	7⅝	7⅝	7⅝	7¼
Am Cor ww wi	100	9⅝	9⅝	9⅝	9⅝
Am Sup P Del	350	36½	35½	36	36⅝
Ark Gas A	150	15¼	15¼	15¼	15¼
Ark N G com	100	15¼	15¼	15¼	15⅝
Asso Gas A	250	42¼	41⅝	42	42
Do com	100	48⅝	48⅝	48⅝	49
Burco war	250	3½	3¼	3¼	3⅝
Do Inc com	20	8⅝	8⅝	8⅝	8⅝
Do pfd	200	40¼	40	40¼	40⅝
Can Marconi	650	8½	8	8⅝	8½
Can Pac n wi	200	53⅝	53	53⅝	53⅝
Chain Sts Dev	200	6¼	6	6¼	6¼
Chi Rivet	50	16½	16½	16½	16½
Col Pic vtc wi	100	42⅝	42⅝	42⅝	42⅝
Com In U wi	900	22⅝	22¼	22⅝	22⅝
Curtis Aprts	250	6¼	6	6¼	6
Curtiss W Fly	250	11⅝	11¼	11⅝	11⅝
De For Radio	250	7⅝	7½	7⅝	7½
Det Aircraft	200	7	6⅝	6⅞	7⅛
Dixie G com	100	18¼	18¼	18¼	18¼
Dubilier Cond	200	10½	10	10⅝	9⅝
Fansteel	200	10¼	10¼	10¼	10½
Ford M Ltd	250	19⅝	19¼	19⅝	19⅝
Fox The A	350	12⅝	12¼	12⅝	13
Gen Pet w i	250	37⅝	37	37⅝	36⅝
Greene S Inv	25	9¼	9¼	9	9
Har Or Huts	1,845	6¼	4½	5½	4
Ind Ter Oil B	200	53⅝	53⅝	53⅝	53⅝
Do rts wi	250	7⅝	7½	7⅝	7⅝
Ind Pipe Line	200	39	38⅝	38⅝	38⅝
Int Rustls I	500	2	1⅝	1⅞	2
John Motors	50	42	42	42	42¼
McW Drug c	650	29½	26	29¼	25½
Do pfd	560	30½	38⅝	30¼	29
Met M Sh com	350	10¼	9⅝	9⅝	10
Nat F Strs pf	100	24	23⅝	23⅝	23⅝
Nehi	200	25⅝	25½	25½	26⅝
Niag H Pw c	250	22¼	22	22	22
No Cont U	40	10¼	10¼	10¼	10¼
Pandem O Cor	500	2⅛	2⅛	2⅛	1⅝
Pickrel Walnt	200	21	20⅝	20⅝	21
Pw & R Tr Sh	50	15⅝	15⅝	15⅝	15⅝
Reli Mfg Ohio	250	45⅝	45	45⅝	45⅝
Roosevelt Fld	400	5⅝	5	5⅝	5
Sheaffer Pen	50	57⅝	57⅝	57⅝	57⅝
Solv A I 5½%	100	117	116½	117	114
Sou U Gas	1,050	27½	26⅝	27¼	26⅝
Do pfd	250	22⅝	22⅝	22⅝	22⅝
Std Oil Ind	725	58⅝	57⅝	57⅝	58⅝
Std Oil Ky	200	36	35⅝	35⅝	36
Stinson Acft	600	31⅝	31	31⅝	31⅝
Swed B Brg B	50	61½	61½	61½	61⅝
Thermoid com	200	26½	26½	26⅝	26⅝
Transformer	150	21½	20⅝	21½	19½
Union Cop	200	8	8	8	8
Un Gas n wi	1,650	26⅝	25⅝	26⅝	25⅝
Walgrn Co c	100	50	50	50	49⅝

Total sales, 18,700 shares.

BOSTON STOCK MARKET

[Quotations by Paine, Webber & Co.]

	Sales.	High.	Low.	Last.
Am Frds	690	24	23⅝	24
Am Contl	200	29	29	29
Ariz Coml	300	1⅝	1⅝	1⅝
Credit Alliance	100	17	17	17
Crown Cork Intl	200	12	11⅝	12
Franklin	400	30	30	30
Isle Royale	107	11	10½	11
Jenkins Telev	110	7	7	7
Mass Util	400	9⅝	9¼	9½
N E Tel	132	159	158⅝	159
North Butte	200	3	3	3
Old Dom	200	8⅝	8	8
Pacific Mills	100	26⅝	26⅝	26⅝
Pub Holdings	120	26⅝	26⅝	26⅝
Shawmut Asso	125	20	20	20
Quincy	255	39⅝	38⅝	38⅝
Torrington	140	60	60	60
Tower Mfg	100	2¼	2¼	2¼
Union Twist Drill	275	34½	34	34
United Fdrs	982	37⅝	37¼	37⅝
Uni Shoe Mch	175	67⅝	67½	67⅝
U S Elec Pr	1,550	20¼	20	20¼
U S Overseas	250	20½	20⅝	20½
East Gas Fuel	300	38⅝	38⅝	38½
Util & Rail	150	10⅝	10⅝	10⅝

ALBUQUERQUE FRANCHISE.

Voters of Albuquerque, N. M., have approved the utility franchise awarded to the Southern Union Gas company by the city council. Contracts for the 160 mile pipe line are ready to be awarded.

MONEY AND EXCHANGE

Money in Chicago firm at 4¼@5¼ per cent on collateral, 5@6 per cent over the counter; commercial paper, 3¾@4¼ per cent; bankers' acceptances, 2⅞@2⅝ per cent. Chicago clearings yesterday were $107,000,000, compared with $101,100,000 a week ago, and $111,200,000 a year ago. New York clearings were $1,334,000,000.

NEW YORK MONEY MARKET.

NEW YORK, April 12.—(AP)—Time loans firmer; 30 to 60 days, 4 per cent; 90 to 120 days, 4½ per cent; 5 to 6 months, 4¼@4½ per cent. Prime commercial paper, 3¾@4 per cent. Bankers' acceptances unchanged. Bar silver, 42½c.

FOREIGN EXCHANGE.

Closing foreign exchange in amounts of $25,000 and over between banks as quoted by the Continental Illinois Bank and Trust company, Chicago:

	Apr. 12.	Apr. 11.	Wk. ago.	Yr. ago.
London—				
Cables	486.50	486.50	486.55	485.50
Checks	486.25	486.25	486.25	485.10
Paris—				
Cables	3.91¾	3.91¾	3.91⅝	3.90⅝
Checks	3.91½	3.91½	3.91½	3.90½
The following quotations are for checks:				
Italy	5.23⅝	5.23⅝	5.24	5.24⅛
Belgium	13.96	13.96	13.95	13.89
Swiss	19.37⅝	19.37⅝	19.37	19.25¼
Holland	40.15½	40.15⅝	40.14	40.15½
Denmark	26.76⅝	26.77⅝	26.76½	26.66¼
Sweden	26.87⅝	26.87½	26.87⅝	26.70
Norway	26.77⅛	26.77½	26.76½	26.67¼
Spain	12.49	12.44	12.53	14.94
Germany	23.84⅝	23.85½	23.86	23.72
Austria	14.08	14.08	14.08	14.10
Poland	11.20	11.20	11.20	11.20
Greece	1.29¼	1.29½	1.29½	1.29½
Rumania	.59⅝	.59⅝	.59⅝	.61
Jugo Sl	1.76⅝	1.76⅝	1.76⅝	1.76
Czecho Sl	2.96⅛	2.96⅛	2.96⅛	2.96½
Finland	2.51½	2.51½	2.51½	2.52
Canada	*.75	*.75	*.80	*7.96
Argentine	39.30	39.50	39.40	42.10
Brazil	11.90	11.90	11.90	12.10
Hongkong	37.60	37.75	37.60	49.37
Shanghai	47.25	47.25	47.12	62.05
Japan	49.45	49.45	49.45	44.90
India	36.25	36.25	36.25	36.60
Chile	12.10	12.10	12.10	12.25
Bulgaria	.73	.74	.74	.73
Singapore	56.25	56.25	56.25	56.63
Hungary	17.49	17.49	17.49	17.44

*Per thousand discount. All other quotations are values in American cents.

INVESTMENT TRUSTS

Quoted by Smith, Burris & Co.:

	Bid.	Ask.		Bid.	Ask.
Am Ry Tr S	16	17½	Lead Ind Sh	12¼	12⅞
Brit Typ In	17⅝	18⅝	N Un Am Sh	27⅝	28
Bancsc Iv	17⅝	18⅝	Sel Am Sh	8¼	8⅝
Gas Ind Shr	9⅝	10⅝	Prud Cm Sh	...	36
Corp Tr Sh	9⅝	10¼	Spen Trask	42	....
Col In T Sh	27	30	Sh In So	35	37
Chi Bk Sh	16	17½	Tr S O Sh A	11	....
DepBS cdsp	16½	18	Do B	11⅝	12¼
Div Tr Sh A	26⅝	....	USEL&PSA	12⅝	14½
Do B	22	23⅝	USSh A-1	12⅝	14⅝
Do C	9⅝	9⅝	Do A-2	11⅝	13⅛
Fix Tr Sh A	22⅝	....	Do C-3	23⅝	26½
Do B	19⅝	....	Do F	19	21
Inv Tr Sh A	19⅝	20½	Do X	12½	13⅝
Do B	18⅝	19	Do Y	10½	10⅝

DIVIDENDS DECLARED

Abbott Lab, 62½c q	July 1	June 16
Durh Hos, new pf, $1.50 q	May 1	April 19
Fash Pk Assn pfd, $1.75 q	May 1	April 21
Hammermill Pap, 25c q	May 15	April 30
Hawaiian Pineapple, 50c q	May 31	May 15
Hershey Choc, $1.25 q	May 15	April 25
Do pr pfd, $1.50 q	May 15	April 25
Do cv pfd, $1 q	May 15	April 25
Pet & Trad A, 31¼c q	May 1	April 19
Pow & Lt Sec, 50c	May 1	April 21
Do 1% stk	May 1	April 21
Pickwick, 20c q	April 25	April 15
Pyrene Mfg, 20c q	May 1	April 17
Halle Bros, 50c q	April 30	April 24
Do pfd, $1.62½ q	April 30	April 24

COTTONSEED OIL.

NEW YORK, April 12.—(AP)—COTTONSEED OIL—Closed weak at declines of 10 to 14 points. Scattered liquidation, local pressure and refiners selling was influenced by the bearish consumption report for March. The total of 234,115 brls was considerably below expectations, and compared with 282,- 943 brls consumed in February and 272,638 in March last year. Sales, 4,600 brls. Prime crude, 7.37½c; prime summer yellow, spot, 8.75c; May closed, 8.96c; July, 9.20c; September, 9.35c; October, 9.34c; November, 9.20c.

SOUTHERN GAS.

The Southern Gas company, a subsidiary of the United Gas company, has called for redemption on May 1 the entire outstanding issue of 21,500 shares of $7 series A cumulative preferred stock at $102.50 a share, plus accrued dividend.

OUST SIX OFFICERS OF MOON MOTOR CAR COMPANY

St. Louis, Mo., April 12.—(AP)—Six officers of the Moon Motor Car company, including President C. W. Burst, were ousted today by the reorganized board of directors. Control of the board recently had been acquired by eastern interests through purchase of stock.

W. J. Muller was elected president to succeed Burst; Helm Walker, vice president; J. E. Robert, vice president; Frederic E. Welsh, treasurer, and R. P. Kolwitz, secretary. All are directors except Kolwitz and Walker.

The other officers ousted are: W. D. Hemenway, vice president; Stanley Moon, vice president and secretary; H. W. Klemme, treasurer; E. F. Nelson, assistant secretary, and J. S. McIntyre, assistant treasurer.

The change in management is the result of acquisition of voting control in Moon Motors by New Era Motors, Inc., which recently sold its assets to the Moon company. Welsh and Muller, New York capitalists, both are connected with New Era Motors, which recently received 150,000 shares of no par value stock of the Moon company in exchange for rights to manufacture the Ruxton car.

Hear Nat. City Bank and Irving Trust May Merge

[Chicago Tribune Press Service.]

New York, April 12.—Reports have been circulated in Wall street to the effect that a consolidation would soon take shape of the Irving Trust company with the National City bank into an institution surpassing in size even the Chase National tripartite merger unit. Such a union would create an institution with combined resources of $2,709,247,778, thus exceeding the Chase-Equitable-Interstate merger now under way by approximately $200,000,000.

Are These Stocks Underpriced ?

Are stocks of the Amusement and Tobacco Companies still underpriced? Get latest expert analyses of earnings and earnings prospects of the leaders in these groups to help you in reaching the right answer to this question. Profit also by the understandable analyses of other Earnings Reports appearing daily in THE WALL STREET NEWS; and by the monthly summary and comparison of hundreds of Earnings Reports in bulletin called "CORPORATION EARNINGS," which reveals earnings trends and changes in capital structure. If you want information on some of the following companies:

Warner Bros. Pict. — Liggett & Myers
Technicolor — American Tobacco
Param't-Fam.-Lasky — P. Lorillard
Fox Film — R. J. Reynolds
Radio-Keith-Orph. — General Cigar
Pathe Exchange — Philip Morris
Loew's, Inc. — Am. Mach. & Fdry.
Consol. Film Ind. — Columbia Pictures

Check any four reports on above you want FREE with trial subscription offer below to NEW subscribers only:

½ PRICE TRIAL—Next 50 Issues $1 (includes 4 reports checked above, also Bulletin E-7, "How to Read Earnings Reports," and table of 610 earnings reports in latest issue of "Corporation Earnings.")

THE (Samples Free on Request)

WALL STREET NEWS

Published DAILY by the New York News Bureau Association

32 Broadway Dept. H-7 New York City

Fiscal Agent Wanted

for $5,000,000 Issue Participating Preferred Stock Bearing 12%

Successful Dividend Record

Address: K E 301, TRIBUNE

MAKE Business Vacant PROFITABLE

If you own vacant property suitable for business purposes, it will pay you to get in touch with us. We will build on it for you, leasing the building to desirable tenants before it is built. We will manage the construction and the financing, relieving you of all worry and responsibility.

Call or write

SCHUMAN INVESTMENT CO.

105 W. Madison St.

Phone Central 7846

BOND SALESMAN With Clientele

If you have entree to holders of sound securities and are ambitious to earn $15,000 to $20,000 during 1930, an exceptional position awaits you with sound, conservative corporation.

A man of the right type will have an opportunity to later qualify for executive position.

Our offering is without competition in its own field and there is repeat business from time to time. (Not securities).

Reply in STRICT CONFIDENCE, giving present connection and territory.

Address K G 565, Tribune

Recommendations to Investors

By promptly returning this "ad" with your address you can obtain

FREE

the April 16th issue of *The Financial World* with the following especially important analyses:

What Corporation Executives Think About Their Stocks
Outstanding Utility Issue
Motor Truck Stocks Appraised
Rock Island-Frisco Merger
Five Convertible Bonds

increase your success as an investor by sending for our next issue—also a copy of "Sound Investment Rules"—both free.

The FINANCIAL WORLD

America's Investment Weekly

Louis Guenther, Publisher

Established 1902

53-B Park Place New York

Client Says— "Get the Best Man"

We are an advertising agency acting in the interest of a client, merchandising a new fountain pen of unusual merit. The sales manager they need must be of highest calibre. None other can capitalize this opportunity. Income will be adequate. Future unlimited. *Application will be considered only from one who has already made good in a big way.* Give age and record by letter only. Information held confidential. Address F. P. Wagener, Faxon, Inc., 400 N. Michigan Avenue, Chicago.

An Outstanding NATURAL GAS UTILITY COMPANY

The financial position of this Company is very strong. It has no funded debt. Cash and marketable securities total over FOUR MILLION DOLLARS, an increase of 825% in four months. The ratio of current assets to current liabilities has improved from 3 to 1 in November to 10 to 1 on March 1. The company itself is a dominant one in the natural gas field. The expansion of its properties was 64% in the last four months. An expansion is never made at the expense of earnings—in fact, each expansion has increased earnings materially.

Actual earnings have increased at the following phenomenal rates for recent months:

January over December—89%.
February over January—20.4%.
March will show substantial increase over February.

Pays 2½% quarterly in stock— equivalent to 10% annually

This stock is actively traded on two of the principal exchanges.

We recommend this stock as an investment with exceptional current yield and splendid future outlook. In recent weeks the nation's leading financiers have hailed the business in which this company is engaged as the biggest new development in sight in the utilities field.

Complete information on this stock will open your eyes to the field in which the big profits in Utilities are going to be made in the next two to ten years. Mail request blank for recent information.

J. T. Hennigan & Co.

Bankers Bldg., 105 W. Adams St.

-----Request Blank-----

I will be pleased to receive your circular on the above recommended investment purchase.

NAME ....

ADDRESS T-4-13

SALESMEN If you belong

to that small select minority of real salesmen who have the personality and poise to command the respect of corporation officials and executives—
If your record proves you are a closer—
If you are ambitious to increase your earings and become a sales executive—
Then we have the opportunity you have been waiting for.
We are preparing to launch an expansion program which requires several additional salesmen immediately.
An Assistant Sales Manager and two Division Sales Managers will be selected from our own selling force during the next few months.
Salesmen of the right type will be encouraged to compete for these positions.
Dignified work with corporation of high character. No real competition. Excellent leads. Splendid cooperation.
For attention give age, experience, recent earnings, telephone. Replies strictly confidential.

Address P. O. Box 1296, Chicago.

For Sale By Executors

The ornamental iron and bronze business of the late

Adelbert E. Coleman

Established by Mr. Coleman in 1893.

The business has been uniformly profitable, having furnished the ornamental iron and bronze work for:

Continental Illinois Bank Building
State Bank of Chicago Building
Chicago Union Station
Federal Reserve Bank Building
Stevens Hotel

and many of the finest and largest buildings throughout the United States. For price and terms, see

BENJAMIN R. COLEMAN, Executor,
336 W. 37th Street,
or
FREDERICK A. BROWN,
Attorney for Executor,
10 South La Salle Street.

Senior COPY WRITER

THIS prominent 4A agency needs a finished writer of national advertising copy, to function immediately on important accounts. We prefer a man who has arrived as a writer at a comparatively early age. To such a writer, of appropriate education, background, and personal bearing, we offer an exceptional opportunity to develop as an all-around advertising executive over a period of years. Unless you have earned a minimum of $5,000 a year in an agency, you probably cannot qualify. Fully detailed applications may be made in confidence. We are particularly interested in food products experience. Address K G 228, Tribune.

RAIN REPORTS SEND PRICE OF WHEAT TUMBLING

All Grains and Provisions Lower for Week.

BY CHARLES MICHAELS.

Reports of light showers in parts of the southwest and fears of more rain over Sunday sent wheat values down 2@2⅞c from Friday's finish to the lowest figures of the week yesterday.

The close was within a fraction of the bottom with net losses of 2@2½c, May being $1.10⅞@1.11 and July $1.12⅛@1.12¼. There was general selling on the way down, with many of the buyers of the previous day letting go their lines, and stop orders were uncovered. The government bought May on scale orders, while holders of bids and shorts took the deferred deliveries. Winnipeg lost 2@2⅛c for the day.

Despite record heat and dry weather over the winter wheat belt during the last week the market showed a relatively easy undertone, with the trade inclined to scout damage reports, although the government returns suggested steady deterioration. At the finish Saturday wheat was 4⅝@5⅛c lower than a week ago with corn off 1⅝@4c; oats ⅛@1c, and rye 4¼@4⅞c. Lard lost 20@22½c and bellies 15c for the week.

Fear Rain in Southwest.

While the trade paid considerable heed to the reports of showers in the southwest the official reports showed that the precipitation was too light to be of any benefit to the new crop. So far this year the average rainfall in Kansas has been about 39 per cent of that of last year, the bulk of it coming in January and February. A year ago the trade was buying wheat heavily on drought reports in Kansas and Oklahoma. Official reports covering the Canadian northwest showed practically no rain so far this month, against fairly heavy rains in 1929.

Germany has removed the restriction forcing the admixture of rye in wheat flour, but it is not expected that there will be liberal purchases by that country owing to the high import duty. England is expected to start to consider a bill to compel the admixture of a percentage of native wheat in the grindings of British mills. Liverpool closed ½d lower, while Buenos Aires was unchanged. Export demand at the seaboard was reported as slow. Duluth sold some wheat to eastern mills.

Cash Corn in Demand.

Local professionals were again on the selling side of corn, and with wheat weak, a decline was easily attained, the close being at net losses of ⅝@1¼c with May 82⅜@82⅞c, and July 85⅛@85⅝c. Shorts and holders of bids were the best buyers on the decline. It was the gossip of the trade that a large demand developed for cash corn on the decline, and sales were understood to have greatly exceeded the 69,000 bu reported sold to the east. The spot basis was ½c higher to ½c lower with country offerings light, purchases to arrive being 26,000 bu. Buenos Aires futures were 1c lower at the close.

Weakness in other grains and prospects for rains over the week end which would be very beneficial for the newly sown crop led to increased local selling of oats, and the close was ⅝@⅝c lower, May being 44¼@44⅜c, and July 44⅝c. Cash interests were good buyers on the way down. A purchase of 5,000 bu new Illinois No. 3 white for August-September shipment was reported.

Shorts were fair buyers of rye with the close 1@1⅝c lower, with May 64½c, and July 71c. Commission houses were the sellers.

BIDS AND OFFERS

Range of prices on bids and offers, good all day Monday, follow:

WHEAT.	Bids High.	Bids Low.	Bids Close.	Offers High.	Offers Low.	Offers Close.
May	1.09	1.08⅝	1.09	1.13⅜	1.13¼	1.13¼
July	1.09⅜	1.09⅛	1.09⅜	1.15⅜	1.14½	1.15⅝
Sept.	1.12¼	1.11⅜	1.12¼	1.18	1.17⅜	1.17⅜
Dec.	1.16⅜	1.16⅛	1.16⅛	1.21⅜	1.21⅜	1.21⅜
CORN.						
May	81⅞	81⅝	81⅝	81⅝	83⅜	83¼
July	84⅜	84½	84⅜	86½	86¼	86½
Sept.	85⅜	85⅜	85⅜	87⅛	87¼	87½
Dec.	80⅜	80½	80⅜	82½	82⅛	82½
OATS.						
May	43⅞	43⅝	43⅞	43⅜	44⅜	44⅜
July	44⅛	43⅞	43⅞	45⅛	45	45⅛
RYE.						
May	63	63	63	66¼	66	66
July	69⅛	69	69	73	72⅝	72⅝
Sept.	74	74	74	77¼	76⅝	76⅝

GOOD ALL NEXT WEEK.

Bids	Wheat.	Corn.	Oats.	Rye.	Cotton.
May	1.04⅜	79¼	42½	59½	15.00
July	1.05⅜	82	43¼	65⅜	15.10
Sept.	1.08	83¼	42	69½	*14.40
Offers					
May	1.19⅛	86⅛	45⅜	71	17.10
July	1.22	88⅜	46½	77⅜	17.20
Sept.	1.24⅛	98⅛	45	81	*16.40

*October.

GASOLINE AND LINSEED OILS.

GASOLINE—Tank wagon, 15c; service station, 16c. CARBON—Perfection, 13c. FURNACE OIL—Stanoline, tank wagon, 1 to 99 gals, 9c; 100 to 349 gals, 8c; 350 gals or more, 7½c. MACHINE OIL—Summer black, 9.9c; winter, 10.4c. WHITE LEAD—100 lb kegs, $14.25. TURPENTINE—66c. LINSEED OIL—Boiled, $1.19; raw, $1.16.

GRAINS IN ALL MARKETS

	Open.	High.	Low.	Close Apr12, 1930.	Apr11, 1930.	Apr12, 1929.
May Wheat.						
Chgo	1.13⅜	1.13¼	1.10⅞	1.11	1.12⅞	1.23
K C.	1.05	1.05	1.02⅛	1.02⅝	1.04⅝	1.15⅝
Mpls	1.11¼	1.11⅜	1.09⅜	1.09½	1.11¼	1.19⅛
*Dul	98⅝	98⅝	96⅜	96⅜	98⅛	1.06⅛
Wpg	1.15⅝	1.15¼	1.12⅜	1.13⅜	1.15⅝	1.27¼
†Lpl	1.17½	1.17½	1.17⅛	1.17⅛	1.18	1.29⅝
B Ay	1.08⅜	1.08⅜	1.08⅜	1.08⅜	1.08⅜	1.08⅜
July Wheat.						
Chgo	1.14⅜	1.14⅞	1.11⅞	1.12¼	1.14⅜	1.26¼
K C.	1.07	1.07	1.04¼	1.04⅛	1.06⅞	1.17½
Mpls.	1.13⅜	1.13¼	1.11⅛	1.11½	1.13⅜	1.22¼
*Dul.	1.00⅜	1.00⅜	98⅞	99¼	1.01	1.08⅝
Wpg.	1.18⅜	1.18⅛	1.15½	1.16	1.18⅛	1.29¼
Lpl.	1.20	1.20	1.19⅜	1.19⅝	1.20⅜	1.34¼
September Wheat.						
Chgo	1.17⅛	1.17¼	1.14⅛	1.15	1.17⅜	1.29¼
K. C.	......	......	......	1.07¼	1.10	1.20⅞
Mpls.	1.14⅜	1.14⅜	1.12⅛	1.12⅜	1.15	1.24⅛
*Dul.	1.00⅜	1.01⅛	1.00⅜	1.01⅛	1.02⅜	......
October Wheat.						
Wpg.	1.20½	1.20¼	1.17⅛	1.19⅛	1.20⅝	1.29⅜
Lpl.	1.22¾	1.22⅞	1.22¼	1.22⅞	1.23½	1.37⅜
December Wheat.						
Chgo	1.21½	1.21⅜	1.19⅛	1.19⅛	1.21⅝	1.32⅜
May Corn.						
Chgo.	84¼	84¼	82½	82⅞	84¼	94¼
K C.	80¼	80⅛	78⅜	79	80	88⅜
B Ay	61⅜	62	61⅜	62	63	86½
July Corn.						
Chgo.	86⅜	86⅜	85¼	85½	86⅞	97⅜
K C.	83	83	81⅜	81⅜	82⅞	91⅞
September Corn.						
Chgo.	87½	87⅝	86⅜	86⅜	87⅜	97⅝
K C.	84	84	83⅜	83⅝	84⅜	92⅜
December Corn.						
Chgo.	82⅜	82⅜	81⅛	82	82⅝	88⅜
May Oats.						
Chgo.	44⅝	44⅞	44¼	44¼	44⅞	49⅞
Mpls.	41	41	39⅞	40	40⅞	47¼
Wpg.	53½	53½	52⅜	52⅜	53½	53⅜
July Oats.						
Chgo.	45	45¼	44⅜	44⅜	45¼	47⅞
Mpls.	42⅜	42⅜	41¼	41½	42⅜	46
Wpg.	53⅞	53⅞	52⅜	53¼	53⅞	54⅞
September Oats.						
Chgo.	43⅜	43⅜	43¼	43¼	43⅞	45
October Oats.						
Wpg.	51	51	50¼	50⅜	51¼	53¼
May Rye.						
Chgo.	65⅜	65¾	64¼	64½	65⅞	1.03¼
Mpls.	69	69¼	67½	68⅛	70½	97½
Dul.	68⅛	68⅛	67	67⅞	69½	1.00
Wpg.	69⅞	69⅞	67¼	68¼	[illegible]	[illegible]
July Rye.						
Chgo.	72¼	72¼	70⅞	71	72	1.04⅜
Mpls.	71⅝	71⅝	69⅜	70⅜	70½	98⅛
Dul.	69½	69⅜	69⅛	69⅜	72	1.00⅜
Wpg.	72⅜	72⅜	70¼	71⅛	72⅜	1.06⅜
September Rye.						
Chgo.	76½	76½	74⅞	75¼	76⅜	......
October Rye.						
Wpg.	76½	76½	73⅜	74⅞	76⅛	......
May Barley.						
Mpls.	54¼	54¼	53⅜	53½	54⅜	64½
Wpg.	51⅜	51⅜	49⅞	50½	51⅝	74⅜
May Flaxseed.						
Mpls.	2.89	2.89¼	2.88¼	2.88½	2.89⅜	2.44½
Dul.	2.87¼	2.87¼	2.86¼	2.86¼	2.87¼	2.42⅛
Wpg.	2.46¼	2.46¼	2.46¼	2.46¼	2.47¼	2.05⅜

*Durum. †Exchange, $4.85½.

LONG LARD UNLOADED

Scattered selling of lard and bellies, mainly by May longs, with a limited buying support, resulted in fairly weak market yesterday and a close at net losses of 5@7½c on lard and 5@10c on bellies for May and July, while September were offered down 25c from the previous quotation without a trade. Business in all was moderate. Hog prices were steady with light offerings. Prospects are for good receipts for Monday and a larger run for the coming week.

Shipments of meats for the week were lighter than the previous week and last year, but lard showed a good increase for the week, but decreased fairly from a year ago. Liverpool lard was unchanged to 1½d higher. Exports were 235,480 lbs of lard and 5,000 lbs of bacon. Prices follow:

Clear Bellies.	High.	Low.	Close Apr.12, 1930.	Apr.11, 1930.	Apr.13, 1929.
May	13.50	13.50	13.50	13.55	13.40
July	13.50	13.45	13.50	13.60	14.10
Lard.					
May	10.37	10.30	10.35	10.42	11.95
July	10.62	10.55	10.60	10.67	12.32
Sept.	10.80	10.75	10.80	10.85	12.67

INSURANCE STOCKS

Quoted by Miller Investment Co.:

	Bid.	Asked.		Bid.	Asked.
Aetna Cas.	160	170	HarSBoiler	75	79
Aetna Fire	73	76	Home	47	47½
Aetna Life	97	100	Md Casu.	105	108
Am[Newk]	21⅛	22¼	Mo State	69	70
Am Equit.	24	26	Natl Fire	84	87
Am Surety	121	126	N Un Fire	288	295
Automobile	45	48	Natl Liber	17	18
Balt-Amer.	27	28	New Bruns	35	38
Boston	820	860	Nor River	71	74
Carolina	36	37	NWNatlIns	135	142
Conn Gen.	140	150	Pacific Fir	135	145
Cont Assur	65	69	Peo Natl.	17	18
Cont Cas.	40	43	Phoenix	89	92
*Firemen's	38	40	Pref Accid	65	70
Glenns Fls	57	60	Prov-Wash	82	84
Globe&R	1240	....	St Paul	235	241
G Am Fire	39⅛	39⅜	Springfld	158	165
Halifax	34	36	Sun Life	3050	3150
Hanover	62	65	Travelers	1560	1595
Hartf Fire	85	88	Westchest.	70	72

*Ex. div.

NEW YORK BANK STOCKS

Quoted by Otte & Co.:

	Bid.	Ask.		Bid.	Ask.
Bk of Amer	147	149	Equit Tru.	131	132
Bk of Man	149	150	Fifth Ave	3550	3700
B of NY&T	820	830	First Nat.	6425	6475
Bk of U S.	78	79	Guar Trust	844	847
Bank Trust	173	174	Harri Natl.	1475	1525
Brklyn Tru.	905	915	Interstate	52	53
Cent Hanov	400	405	Irv Trust	68	69
Chase Natl.	165	166	Mfrs Tru	146	148
Chat-Phe	138	140	Natl City	240	241
Chem Nat.	85	86	N Y Trust	316	320
Cont Bank	43	44	Public Nat.	141	143
Corn Exch.	255	258	Title G & T	168	171
Empire Tru	98	100	U S Trust	4400	4500

HIDE MARKET ERRATIC

NEW YORK, April 12.—Futures on the Hide exchange closed irregular in a quiet market. Sales amounted to only 80,000 lbs. Prices follow:

	High.	Low.	Close.	Prev. close.
Sept	15.45	15.40	15.40@15.47	15.40

Inactive months: April, 14.20c; May, 14.40@14.55c; June, 14.65c; July, 14.90c; August, 15.15c; October, 15.55c; November, 15.70c; December, 15.90@16.03c; January, 16.00c; February, 16.10c; March, 16.20c.

PRIMARIES FOR WEEK

[Last three ciphers omitted.]

RECEIPTS.	Wheat.	Corn.	Oats.
Last week	2,334	3,890	2,350
Prev. week	3,076	5,215	2,254
Last year	4,119	3,944	2,007
SHIPMENTS.			
Last week	2,334	3,890	2,350
Prev. week	2,729	3,510	2,190
Last year	2,722	3,282	1,999

CASH GRAIN NEWS

While there was some demand for hard winter at the seaboard, no sales of consequence were reported. Local handlers sold 3,000 bu wheat, 69,000 bu corn, 32,000 bu oats, 5,000 bu rye, and 5,000 bu barley to the domestic trade.

Range of cash grain prices in leading markets follow:

WHEAT.	Chicago.	Kansas City.	St. Louis.
No. 2 red.	....	1.20@1.22	1.21
No. 3 red.	....	1.18@1.20	....
No. 1 hd.	....	1.05@1.12	1.11@11½
No. 2 hd.	....	1.04@1.11	1.10½
No. 3 hd.	....	1.03@1.10	....
No. 4 hd.	....	1.02@1.08	....
	Chicago.	**Winnipeg.**	**Minneapolis.**
No. 1 nor.	....	1.12⅝	1.07⅛@09⅛
No. 2 nor.	....	1.09⅛	1.06⅛@08⅛
No. 3 nor.	....	1.03⅝	....
No. 1 d.n.	....	....	1.09⅛@16⅛
		Toledo.	**Omaha.**
No. 2 red.	....	1.15@1.16	....
No. 2 hd.	....	....	1.02
CORN.	**Chicago.**	**Kansas City.**	**St. Louis.**
No. 2 mx.	....	78¼@79	....
No. 3 mx.	80@ 80½	77½@78	82
No. 5 mx.	78¼	....	....
No. 6 mx.	76¼	....	....
No. 2 yel.	82⅜@84	79¼@80¼	83½
No. 3 yel.	80 @82⅜	78½@79	82 @82½
No. 4 yel.	79 @79⅜	....	80
No. 5 yel.	78 @78½	....	76½
No. 6 yel.	....	....	75½
No. 2 wh.	85½@86	78⅜@80½	83¼@84
No. 3 wh.	83⅛@84½	78½	82 @82½
No. 4 wh.	82½	....	....
S. grd.	....	75	....
	Milwaukee.	**Omaha.**	**Peoria.**
No. 2 mx.	83½	....	....
No 4 mx.	77½	....	78½
No. 5 mx.	....	....	77
No. 2 yel.	83 @84	76 @78	80 @81
No. 3 yel.	80⅛@83¼	74	79½
No. 4 yel.	78½@79	72	78 @78½
No. 5 yel.	....	....	77½
No. 6 yel.	....	....	75 @75½
No. 4 wh.	81¼@82	78	....
S. grd.	....	....	62 @74½
	Minneapolis.	**Buffalo.**	**Toledo.**
No. 2 yel.	78 @79	....	....
No. 3 yel.	73 @75	....	84 @86
No. 2 mx.	73 @75	....	....
OATS.	**Chicago.**	**Kansas City.**	**St. Louis.**
No. 2 wh.	44½@44¾	46 @47	44⅜@45
No. 3 wh.	43½@44¼	45	....
	Milwaukee.	**Omaha.**	**Minneapolis.**
No. 2 wh.	....	....	41⅛@42⅛
No. 3 wh.	43¼	42½	39⅛@41½
No. 4 wh.	42 @42¼	41	37 @39
	Buffalo.	**Toledo.**	**Peoria.**
No. 2 wh.	....	49½@51½	....
No. 3 wh.	....	....	43

RYE, BARLEY AND FLAX.	Rye.	Barley.	Flax.
Chicago	....	56 @66	2.92½
Mil'kee	....	59 @69	....
Minn'lis	68½@74½	50 @59	2.87½@92½
Duluth	66½@70½	47 @56	2.83¼@88¼

CLOVER AND TIMOTHY.	Cash.	October.
Clover—		
Chicago, per 100 lbs.	10.50@18.00	......
Toledo, per 60 lbs.	11.50@12.00	12.60
Timothy—		
Chicago, per 100 lbs.	5.40@ 6.35	......
Toledo, per 45 lbs.	3.25	......

COTTON IN WEAK FINISH

Cotton prices were stronger in the early trading yesterday, but weakened on selling from the south and the continent, with only a fair trade demand and a little profit taking by shorts. Closing prices were around the lowest, but indicated no material change in sentiment, losses being one to twelve points lower in the main, except for May in New Orleans, which gained two points.

Chicago losses were three to five points. Liverpool closed unchanged to four points net lower, with spot sales 6,000 bales, a large business for Saturday.

Worth street reported a moderate business, with prices easier. It is said that 8,000 bales of California cotton are being shipped to New York for delivery on May contracts, where there is said to be a large long interest held by coöperatives. The census report on consumption for March is due early Monday.

Spots were unchanged in New York at 16.55c, 5 points lower in New Orleans at 15.90c, while Galveston was 16.20c, and Houston 16.10c, with a fair business at all ports. Prices follow:

Chicago Market.	High.	Low.	Close.	Prev. close.	Last year.
May	16.08	16.00	16.08	16.12	19.95
July	16.17	16.15	16.17	16.20	20.00
Oct.	15.41	15.35	15.38	15.43	19.85
Dec.	15.53	15.50	15.50	15.55	19.95
New Orleans Market.					
May	16.02	15.96	16.02	16.00	19.83
July	16.11	16.04	16.09	16.08	19.91
Oct.	15.32	15.25	15.27	15.31	19.75
Dec.	15.41	15.38	15.40	15.44	19.85
Jan.	15.49	15.44	15.46	15.50	19.85
March	15.73	15.62	15.62	15.73	19.86
New York Market.					
May	16.38	16.28	16.37	16.37	20.59
July	16.41	16.33	16.39	16.41	19.99
Oct.	15.56	15.48	15.50	15.54	19.90
Dec.	15.69	15.60	15.60	15.66	20.02
Jan.	15.67	15.67	15.67	15.73	20.02
March	15.71	15.65	15.66	15.70	20.10

C. & E. I. Ry. Property Is Valued at $63,606,000

Washington, D. C., April 12.—(AP)—Owned and used property of the Chicago and Eastern Illinois railroad as of June 30, 1915, was valued today by the interstate commerce commission for rate making purposes at $63,606,000. Owned but not used property of the road was valued at $1,513,500 and used but not owned at $4,997,844.

The Central Vermont was given a final value as of June 30, 1917, of $16,366,850 on owned and used property, $6,057,579 on leased property and $64,766 on owned but not used property.

MONROE CALCULATING.

The Monroe Calculating Machine company reports a sales increase of 22 per cent for 1929 over the preceding year. Domestic business moved up 24 per cent, while foreign shales showed 16½ per cent gain over 1928.

PLANT Rehabilitation is the key to Lowered Production Costs

Inquiries of executives concerning our services are invited

Consultation—Design Analyses—Reports

SESSIONS ENGINEERING CO. ENGINEERS
228 N. La Salle St. Phone State 9696

NOW AVAILABLE
Reorganization of one of our clients makes available an unusually high class experienced executive. He has been successful in production—handling 700 men; he knows sales management; he is efficient in credits. A new or expanding business will find him an invaluable addition. Replies confidential.
Porter-Eastman Company
Advertising
222 W. Adams St. Chicago

WORLD'S GRAIN MARKET NEWS

Active buying of "offers" on wheat at the last, which advanced prices 1c were taken as indicating nervousness on the part of shorts and a belief among traders who are inclined to the bull side, that a rally was likely. On the other hand, "bids" were picked up early at 2¾c under the market's close. Trade sentiment is bearish, barring absence of rains, while those who are bullish take advantage of the breaks caused by selling on reports of showers, but apparently are not standing on their lines for more than a fair profit. Another week without a complete breaking of the drought, it is said, might result in a broader market and higher prices.

Seaboard operators, while doing a little export business in wheat, say that foreigners do not follow our advances in a way that would make bulls here confident of their position and their unloading, whenever there are any reports of showers in the southwest, shows timidity. On the other hand, there are a number of local traders who are emphatically bullish and predict materially higher prices.

FINANCIAL NOTES

Harris Trust and Savings bank, the First National Old Colony corporation, Central Illinois company, and Albert E. Peirce & Co. are offering $12,000,000 South American Railways company 6 per cent convertible notes at 100 and interest, yielding 6 per cent.

Trust certificates of Public Service Trust Shares, series A, will be offered soon by C. M. Cryan & Co., Inc., wholesale distributors, priced at the market, about $13 per share.

Formation of the investment firm of Moore, Dowell & Hull, Inc., in Los Angeles to succeed Dowell & Hull is announced.

Formation of an investment trust association along the lines of the Investment Bankers' Association of America and the American Bankers' association is proposed by C. Shelby Carter, vice president of the All-American General corporation, and approved by General Public Service corporation, Insuranshares corporation, and John Nickerson & Co. The association would exchange ideas, combat unreasonable criticism and legislation, and educate trust investors, it is said.

Says Standard (Ind.) Plans Purchase of Mc-Man Oil

Tulsa, Okla., April 12.—(AP)—In a copyrighted article the Tulsa World tomorrow will say that negotiations are near completion for the sale of Mc-Man Oil and Gas company of Tulsa to the Standard Oil Company of Indiana for approximately $20,000,000. The Mc-Man company, an Oklahoma corporation, with a capital of $1,250,000, was one of the outstanding operators in the Cushing field of Oklahoma and in 1916 sold all its midcontinent properties to the Magnolia Petroleum company of Dallas for $39,000,000. The present properties were acquired later.

Weekly Debits Decrease, Reserve Bank Reports

Debits to individual deposit account reported to the Federal Reserve bank of Chicago for the week ended April 9 by 248 banks in thirty-eight leading clearing house cities in the seventh federal reserve district aggregate $1,487,713,000, a decrease of 18.8 per cent compared with a week ago ($1,832,779,000). Compared with the corresponding week of last year ($1,579,498,000) a decrease of 5.8 per cent was shown.

COFFEE.

NEW YORK, April 12.—(AP)—COFFEE—Futures showed further declines today under a continuation of yesterday's selling which seemed to come partly from trade interests. No. 7 contracts closed at a net decline of 9 to 21 points. Sales estimated, 16,000 bags. Santos closed at a net decline of 15 to 22 points. Sales, 29,000 bags. Closing quotations: Santos contracts—May, 12.70c; July, 12.28c; September, 11.98c; December, 11.80c; March, 11.65c. No. 7 prices follow:

	Open.	High.	Low.	Close.	Prev. close.
May	8.60	8.60	8.52	8.52	7.73
July	8.32	8.32	8.24	8.24	8.41
Sept	8.12	8.12	8.05	8.06	8.22
Dec	7.95	7.95	7.91	7.91	8.02
March	7.86	7.90	7.78	7.78	7.92

Spot coffee, quiet. Brazilian port receipts, 46,000; Jundiahy, 22,000 bags.

BANKRUPTCIES.

44,141—Bertha Walder, voluntary. No schedules filed. Arkin & Berman, attorneys.

44142—E. J. Clermont, fencing school, voluntary. Liabilities, $5,508; assets, $200. S. F. Knox, attorney.

44160—Ellis P. Bern, jewelry store, 7523 Cottage Grove avenue. A. F. Anderson, creditor; claims $1,000. Rosenberg and Zimmerman attorneys.

PRODUCE MARKETS

No change was made in the price of spot butter and eggs. Live poultry sold at former prices. Potatoes steady, with Wisconsins $2.75@3.00, westerns $3.75@4.00, and new Texas $4.35 per 100 lbs. Receipts 63 cars, with 305 cars on team track.

WHOLESALE CREAMERY BUTTER PRICES

	Chicago Whole milk.	Centralized.	New York.	Boston	Philadelphia.
93 score	38½	....	39½	....	40½
92 score	37½	....	38½	39	39½
91 score	37	....	38⅜	39	38⅜
90 score	36½	37½	38	38½	38
89 score	35½	36½	37	37	36
88 score	34½	34½	35½	36	34½
87 score	33	....	34½	35	33½
86 score	31½	....	....	....	....

BUTTER PRICES TO CHICAGO RETAILERS

Score—	Tubs.	Prints.	Cartons.
Best [92-93]	39½-40	41 -42	41½-42½
Good [89-91]	38½-39½	40 -41	40½-41½

WHOLESALE CHEESE PRICES.

	Chicago.	Boston.	New York.	Philadelphia.
Flats	....	....	18 -18½	....
Twins	18½-19	19	....	....
S. Dais.	19 -19½	....	20½-21	....
D. Dais.	18½-19	....	....	....
Y. Ams.	....	22½	22 -22½	....
Leghns	19½-19½	....	....	20½-21

LIVE POULTRY—WHOLESALE.

Turkeys, young...30c Broilers, hvy..36@40c
Hens, heavy.......25c Old roosters.........14c
Hens, light.........25c Geese, heavy.........15c
Leghorns............20c Ducks, heavy.20@23c

FRESH EGGS.

Extra firsts.25½@26c Ord. firsts...23@23½c
Dirties..........22½c F. G. firsts.24½@25c
Extra special candled for retail trade, 7@8c over extra firsts.

OPEN GRAIN TRADES

Open interest in grain futures on the Chicago Board of Trade, including 2,020,000 bu December wheat and 1,149,000 bu December corn follow, last three ciphers omitted:

WHEAT.	May.	July.	Sept.	Total.
Friday	89,798	51,646	22,353	165,817
Thursday	92,457	50,013	21,938	166,181
Wk. ago	98,893	48,202	20,825	168,461
CORN.				
Friday	18,865	20,858	9,395	50,267
Thursday	19,504	20,159	9,307	50,091
Wk. ago	22,576	18,259	9,081	50,249

Open interest in oats Friday—May, 20,940,000 bu; July, 3,142,000 bu; September, 2,239,000 bu. Rye—May, 8,545,000 bu; July, 8,702,000 bu; September, 4,003,000.

Purchases of grain futures on the Chicago Board of Trade follow, last three ciphers omitted:

	Friday.	For wk.	Prev. wk.	Last yr.
Wheat	43,830	298,575	259,853	237,870
Corn	9,365	54,734	63,702	82,566
Oats	859	6,831	7,205	16,715
Rye	744	9,446	13,691	4,166
Total	54,798	369,586	344,451	341,317

Business Personals

Thomas H. Gibbons has formed the investment securities organization of T. H. Gibbons & Co., Inc., with offices at 231 South La Salle street. The company will specialize in utility stocks.

Stanley Morrill, resident partner of Otis & Co. in Chicago, has been elected a member of the Chicago Curb exchange. He is also a member of the Chicago Stock exchange.

CORPORATION EARNINGS

OSHKOSH OVERALL.

For the quarter ended March 31 net income was $30,053 after all charges and federal taxes. This was equal after preferred dividends and management bonuses to 24 cents a share on 70,000 shares of no par common stock, against $51,240, or 49 cents a share, on the same number of common shares in first quarter of 1929.

MARTIN PARRY.

For the quarter ended Feb. 28 net loss was $120,663 after interest, etc., against a net loss of $53,213 in same quarter of 1929. For the six months ended Feb. 28 the net loss was $205,918, against a net loss of $90,866 in the like period of last year.

BRUNSWICK, BALKE, COLLENDER.

For the year ended Dec. 31 net loss was $2,948,272 after all charges, including depreciation and interest, against a net income of $3,235,376 or $5.84 a share on 500,000 common shares after preferred dividends in 1928.

COLLINS & AIKMAN.

For the year ended March 1 company earned $1.90 a share on 587,633 common shares, against $1.85 a share on 591,833 shares in preceding fiscal year.

BULLOCK'S, INC.

Los Angeles department store reports for the year ended Jan. 31 net profit of $1,403,833, which compares with net profit of $1,666,778 for the preceding year. Sales for the year set a new high record, totaling $26,750,471, compared with $24,605,765 for the preceding year, an increase of 9 per cent.

Dismiss Petition Against Harrison's Orange Huts

The petition in involuntary bankruptcy filed against Harrison's Orange Huts, Inc., on Dec. 27, 1929, has been dismissed in the United States District court on a finding of solvency by Judge James H. Wilkerson. The company which under the name of Harrison's Heart O'Orange, Inc., was organized in December, 1929, to take over the five operative [illegible] the [illegible] profitable in 1929. A new directorate is in control. Stockholders in the old company, it is stated, will ultimately receive one share of cumulative preferred stock, carrying dividends of $2.50 per annum, and four shares of common stock in the new concern for each five shares of the common stock of the old company held.

EGG MARKET FIRM

Uneasy over the forthcoming government report on storage stocks throughout the country, released later in the day, traders remained cautious in butter and egg future operations on the Chicago Mercantile exchange. Egg contracts showed firmness in response to spot conditions. Sales were 27 cars, and receipts 33,106 cases.

Butter futures declined ¼c in light trading. Sales were 2 cars, and receipts 9,543 tubs.

Unusual activity was shown in butter and egg "rights" during the session, operators buying the options to insure against possible untoward elements in the anticipated government report. Prices follow:

BUTTER. Storage standards—	Open.	High.	Low.	Close.	Prev. close.
November	40⅜	40⅜	40⅜	40⅜	41
EGGS. Refrigerator standards—					
November	30⅜	30⅜	30¼	30¼	30¼
Storage packed firsts—					
April	27	27	27	27	26⅞

OFFICIAL WEATHER FORECAST.

The official forecast for today and tomorrow and yesterday's table of records follow:

Indiana — Partly cloudy, possibly showers Monday and in north portion Sunday; somewhat cooler Monday.

Lower Michigan—Possibly showers Sunday, cooler at night in west and south portions; Monday generally fair.

Upper Michigan—Showers probable Sunday, followed by somewhat colder in afternoon and night; Monday generally fair.

Wisconsin—Showers probably Sunday, somewhat colder in north and west portions by night; Monday generally fair.

Ohio—Increasing cloudiness followed by local showers Sunday night and in west and north portions Sunday afternoon; Monday partly cloudy and cooler, preceded by showers in early morning.

Missouri—Partly cloudy, possibly showers and slightly cooler in north portion Sunday; scattered showers Monday.

Iowa—Scattered showers and somewhat cooler Sunday; Monday partly cloudy and somewhat threatening.

Minnesota—Partly cloudy and somewhat colder, possibly showers in southeast portion Sunday; Monday partly cloudy and somewhat threatening.

Kansas—Partly cloudy, possibly widely scattered showers Sunday and Monday; cooler in extreme northeast portion Sunday.

Place of observation. State of weather. April 12, 1930, 7 p.m. Central time.	Direction of wind	Temp. 7 p.m.	Highest today	Lowest last night	Precipitation 24 hours
East central states—					
Alpena, cloudy	S.E.	40	46	36	...
Cairo, clear	S.	78	84	62	...
Chicago, cloudy	N.E.	48	58	46	.01
Cincinnati, clear	S.W.	80	86	66	...
Cleveland, cloudy	E.	64	64	42	...
Detroit, cloudy	E.	52	58	48	.02
Escanaba, cloudy	Calm	50	54	34	...
Evansville, cloudy	S.W.	80	86	58	...
Fort Wayne, cloudy	S.E.	72	86	54	...
Grand Haven, cloudy	N.E.	62	68	52	.06
Grand Rapids, cloudy	N.E.	62	68	52	.06
Green Bay, cloudy	N.E.	52	56	40	...
Indianapolis, clear	S.W.	80	86	62	...
Madison, cloudy	E.	52	60	50	.20
Marquette, cloudy	W.	46	52	36	...
Memphis, clear	S.W.	78	82	64	...
Milwaukee, cloudy	N.	52	60	46	.10
Nashville, cloudy	S.	80	86	62	...
Peoria, clear	S.W.	80	88	56	...
Sault Ste. Marie, cldy	S.E.	54	60	32	...
Springfield, Ill., clear	S.W.	80	88	62	...
West central states—					
Bismarck, cloudy	E.	68	70	52	.06
Charles City, clear	E.	66	72	46	.02
Concordia, cloudy	S.E.	66	76	60	.02
Davenport, cloudy	E.	74	82	56	.16
Des Moines, cloudy	E.	76	82	52	...
Devils Lake, clear	N.E.	60	70	46	.52
Dodge City, cloudy	S.E.	62	84	54	...
Dubuque, cloudy	N.	64	72	56	.01
Duluth, cloudy	E.	58	56	40	...
Huron, cloudy	E.	70	76	42	.04
Kansas City, clear	S.E.	82	86	64	...
Keokuk, cloudy	S.W.	80	88	56	...
Little Rock, clear	S.E.	78	84	60	...
Moorhead, cloudy	N.E.	66	68	44	...
North Platte, cloudy	N.	70	76	48	...
Oklahoma City, cloudy	S.E.	76	84	58	...
Omaha, cloudy	W.	72	80	54	...
Rapid City, cloudy	N.E.	66	70	50	.02
Sioux City, cloudy	N.E.	72	76	44	...
St. Louis, clear	S.W.	84	86	66	...
Minneapolis, cloudy	N.W.	66	70	48	...
Springfield, Mo., clear	S.E.	78	80	60	...
Wichita, cloudy	S.E.	78	82	60	...
Williston, clear	N.E.	70	74	44	.02
Eastern states—					
Albany, clear	S.	58	64	44	.18
Atlanta, cloudy	S.W.	80	84	62	...
Boston, clear	S.	54	54	40	...
Buffalo, cloudy	E.	50	60	30	...
Charleston, cloudy	S.W.	68	86	60	...
New York, clear	E.	52	54	44	...
Oswego, clear	Calm	52	58	48	.04
Philadelphia, cloudy	S.	54	64	50	...
Pittsburgh, cloudy	N.E.	74	82	64	...
Raleigh, cloudy	S.W.	82	94	66	...
Washington, clear	S.E.	66	82	50	...
Gulf states—					
Abilene, cloudy	S.	78	84	60	...
Amarillo, cloudy	S.E.	74	78	52	.14
Birmingham, cloudy	S.W.	76	84	58	...
Brownsville, cloudy	S.E.	72	80	68	...
El Paso, cloudy	W.	82	86	62	...
Fort Worth, cloudy	S.E.	76	80	58	...
Galveston, clear	S.E.	68	72	66	...
Jacksonville, clear	S.E.	88	76	62	...
Miami, cloudy	S.E.	74	76	66	...
Mobile, cloudy	S.W.	70	76	56	...
New Orleans, clear	S.E.	72	78	62	...
San Antonio, clear	S.E.	70	78	60	...
Shreveport, clear	S.E.	78	80	62	...
Tampa, cloudy	S.E.	74	78	62	...
Vicksburg, clear	S.E.	76	82	56	...
Mountain states—					
Boise, cloudy	N.E.	62	76	50	.01
Cheyenne, clear	N.E.	52	62	42	...
Denver, cloudy	N.	66	68	46	.01
Havre, clear	N.E.	68	70	42	...
Helena, cloudy	N.E.	64	68	42	...
Lander, cloudy	E.	64	66	46	...
Miles City, clear	N.	72	72	40	...
Phoenix, clear	N.	86	88	62	...
Pueblo, clear	E.	74	74	42	...
Salt Lake City, cloudy	S.W.	72	74	50	.10
Santa Fe, cloudy	S.W.	64	68	42	.01
Yellowstone Pk., cldy	S.E.	50	56	34	...
Pacific states—					
Fresno, cloudy	S.E.	80	82	52	...
Los Angeles, cloudy	S.W.	68	72	58	...
Portland, cloudy	W.	68	74	48	...
San Diego, cloudy	W.	66	76	52	...
San Francisco, cloudy	S.E.	60	66	56	...
Seattle, cloudy	S.E.	66	68	42	...
Spokane, cloudy	S.W.	80	80	40	...
Walla Walla, rain	N.E.	62	76	48	.01
Canadian—					
Battleford, clear	N.E.	54	60	30	...
Calgary, cloudy	E.	62	62	26	...
Edmonton, clear	E.	58	60	26	...
Medicine Hat, clear	N.E.	58	66	38	...
Minnedosa, clear	N.E.	68	70	38	...
[illegible]	[illegible]	[illegible]	[illegible]	[illegible]	[illegible]

STATEMENT ON GRACE'S INCOME IS CHALLENGED

Give Names of Men on High Salaried List.

[Continued from page 13, column 3.]

summer and autumn are fulfilled, the stock exchange engineers are rushing the installation of the new high-speed tickers.

The latest assurance is that all of the new tickers will be in operation some time in September. There are more than 10,000 to be installed, including those which the stock exchange itself supplies to member firms and those which the Western Union supplies to nonmember subscribers.

More than half of the total have been installed already, but they are geared down to the pace of the old tickers and will continue to be until installation of the new machines has been completed.

When everybody has been furnished with the new tickers the entire system will go on full speed and the stock exchange's ticker troubles, it is believed, will be ended. Theoretically, the new tickers are designed to record daily transactions of between 10,000,000 and 12,000,000 shares.

DU PONTS' RATING

The Du Ponts of Delaware are rated in the financial district as the largest single stockholding group in America. A statistician who tried recently to put a dollar valuation on their holdings gave up the task after several days of calculating, but estimated that the figure was greater than $1,500,000,000.

By the Du Pont group is meant the Du Pont family and close associates, such as John J. Raskob. The most important holdings are in E. I. Du Pont de Nemours & Co., which the Du Pont family controls; in the General Motors corporation, of which the Du Pont company owns more than a 20 per cent interest, and the United States Rubber company, which the Du Pont family controls.

STOCK EXCHANGE NOMINEE

Richard Whitney, who, barring an unexpected upset in plans, will on Monday be nominated for president of the New York stock exchange, will be one of the youngest if not the youngest man ever to be chosen as head of that institution. He is 41 years old, but has been a member of the exchange eighteen years.

Members of the exchange consider him "made to order" for the job, largely through the circumstance that he had thrust upon him the staggering task of guiding the institution through the financial crisis of last autumn. At that time President E. H. H. Simmons was out of the country, so that Mr. Whitney directed the exchange during all of the disturbances of last October and November.

It is recalled, for instance, that when the whole market structure was threatening to topple over and U. S. Steel, traditional bellwether of the market, was racing downward toward 150, with apparently no bottom in sight, it was he who stepped into the crowd around the Steel post and coolly announced, "I bid 160 for 25,000 U. S. Steel." This had an electrifying effect on the market, producing the rally that was so sorely needed.

N.Y. Clearing House Banks Show Decline in Deposits

New York, April 12.—(AP)—The weekly statement of the New York clearing house shows: Total net deposits (average), $94,205,000 decrease; time deposits (average), $7,614,000 increase; clearings week ending today, $7,651,822,594; clearings week ending April 5, $8,945,497,987.

LEGAL NOTICES.

NOTICE OF ANNUAL AND SPECIAL MEETINGS OF STOCKHOLDERS, THE CHICAGO, ROCK ISLAND AND PACIFIC RAILWAY COMPANY. CHICAGO, ILLINOIS, FEBRUARY 22, 1930.

I. THE ANNUAL MEETING OF STOCKHOLDERS OF THE CHICAGO, ROCK ISLAND AND PACIFIC RAILWAY COMPANY will be held at the office of the Company in the City of Chicago, Cook County, Illinois, on Thursday, the first day of May, 1930, at 11 o'clock in the forenoon, for the consideration of the following questions:

1. Whether the Company shall be renewed under the laws of Illinois and Iowa for a period of fifty years after the expiration of the present Articles of Consolidation of June 2, 1880;

2. The increase in the number of directors of the Company from thirteen to fifteen, and the amendment of the Articles of Consolidation to provide therefor;

3. The creation of an issue of $32,228,000 Thirty-Year 4½% Convertible Gold Bonds, to be dated May 1, 1930, to provide funds for the general corporate purposes of the Company, said bonds to be convertible into common stock of the Company at any time on or after May 1, 1931, and before May 1, 1940, at $125 per share, with an adjustment of accrued interest and current dividends to the date of such conversion; and, in order to secure said bonds, the execution and delivery of an Indenture setting forth the terms and conditions on which said bonds will be issued and delivered and will be convertible and the approval of the form of the proposed Indenture;

4. The increase of the authorized capital stock of the Company from $140,000,000 to $170,000,000, all of the proposed increase to be common stock, and the amendment of the Articles of Consolidation to provide therefor;

5. The repeal of Article VIII of the Articles of Consolidation of June 2, 1880, which provides that the limit of indebtedness of the Company shall not exceed $275,000,000, exclusive of bonds issued for the acquisition of additional railways or property;

6. The amendment of the By-Laws to provide that the Board of Directors may authorize the signature of the president, or vice president, upon the Company's stock certificates to be engraved in facsimile, under such regulations as the Board of Directors may from time to time prescribe;

7. The election of Directors;

And for the transaction of such other business as may come before the meeting.

II. In order to comply with certain statutory provisions of the State of Iowa, A SPECIAL MEETING OF THE STOCKHOLDERS of the Company is hereby called to be held at the principal office of the Company in the City of Davenport, Scott County, Iowa, on Friday, the second day of May, 1930, at 9 o'clock in the forenoon, for the consideration of the questions set forth above.

By order of the Board of Directors,
J. E. GORMAN, President.
CARL NYQUIST, Secretary.

NEW ORLEANS, FEBRUARY 14, 1930—Separate and sealed proposals will be received by the Sewerage and Water Board of New Orleans at the office of the Secretary, Room 401, No. 526 Carondelet Street, New Orleans, up to 12 o'clock noon [Central Standard Time] of Wednesday, April 16, 1930, for the following contracts: 112-D, Riveted Steel Pipes for Drainage Pumping Station No. 2; 309-D, Construction of a paved lined canal in the Orleans Relief Canal from Broad Street to Jefferson-Davis Parkway; 106-S, Sewers in Lakeview; 107-S, Sewers in Edgewood; 108-S, Sewers in Gentilly Terrace; 204-S, Pumps, Flood Gates and Check Valves for Sewerage Station "D"; 205-S, Valves and Sluice Gates for Station "D"; 103-W, one 700 to 800 K. W. Diesel Engine Driven Unit for Station "C." Plans, specifications and proposal forms may be obtained at the office of the Board. A deposit of $50 will be required for each set of plans issued. The right is reserved to reject any or all bids. A. G. MOFFAT, Pres. GEO. G. EARL, Genl. Supt.

NEW ORLEANS, MARCH 13, 1930. SEALED proposals will be received by the Sewerage and Water Board of New Orleans, at the office of the Secretary, Room 401, No. 526 Carondelet St., New Orleans, up to 12 o'clock noon [Central Standard Time] of Wednesday, May 21, 1930, for Cont. 114-D, Extension to Drainage Pumping Station No. 3. Plans, specifications and proposal forms may be obtained at the office of the Board. A deposit of $100 will be required for each set of plans issued. The right is reserved to reject any or all bids. A. G. MOFFAT, Pres. Secretary: GEO. G. EARL, Genl. Supt.

PRINTING MACHINERY AND SUPPLIES.

SPECIAL SALE AT STEARNS PLANT, 610 W. Van Buren-st., afternoons: Miehles, 29x41 $1,300; 43x56 $1,400; 46x65 $1,800; some with cross feeders and ext. dc. $1,800 to $2,500; 10x15 new series Gordon $170; Mashek form truck, $50; 52x65 Hancock lineup table $700; 3 Vandercook proof presses, $50 to $240; monotype caster, $400; keyboard, $150; air compressor and tank, $100; 1¼ in. Morrison stitcher, $275; ¾ Morrison stitcher, $125; 2 Hall folders, $150 and $500; 46x65 Brown book folder, dbl. 32 or 64 or 4 16s, with cross feeder, $950; 32x44 Dexter job folder with cross feeder, $750; 38x52 Dexter job folder with feeder, $850. THE WANNER CO., 716 S. Dearborn.

TWO KELLY STYLE B SPECIAL PRESSES with feeder, extension delivery, gas heater, Ortleb ink agitator, cross current motor; used 6 months. Price $3,500 each. No. 110 Anderson high speed job folder—priced very low for quick sale. $1,500 Wright model F heavy duty paper punch, $450; 44 inch Oswego automatic clamp cutter, $500; 30 inch Rayfield Dahly power punch, $2,200; 2 model 8 Linotype machines each, $2,200. Also a full line of new and rebuilt presses, cutters, stitchers and punching machines. Let us know your needs. AMERICAN TYPE FOUNDERS CO., 519 W. MONROE-ST., CHICAGO.

FOR SALE—No. 4 FOUR ROLLER MIEHLE Press; 1 Miller Universal Saw Trimmer; 1 13x19 Colts Press; 1 12x18 Miller Unit; 4 10x15 Miller units; 1 U. P. M. Saw; 1 Miller High Speed Press; 1 10x15 C. & P. Press; 1 10x15 Miller Feeder. Address N D 265, Tribune.

FOR SALE—1 12X18 ART JOBBER 4 ROLLer Golding Press; 4 10x15 Miller Units; 2 10x15 C. & P. Presses; 1 12x18 Miller Feeder; 1 8x12 C. & P. Press; 1 Mill Curtis Trimosaw; 1 Miller Master Speed Press. Address K A 67, Tribune.

WE HAVE FOR SALE THE FOLLOWING: 4 10x15 Miller units; 2 10x15 Miller feeders; 1 8x12 Miller unit; 1 31 in. Diamond Cutter; 1 Trimosaw; 1 Miller Universal Saw Trimmer. Address N D 283, Tribune.

AT 522 S. CLINTON-ST., ON 3D AND 6TH floors, we have 29x41 No. 4 and 46x65 Miehles, both with spiral gear drives, recently rebuilt and wonderful value. Owner, THE WANNER COMPANY, 716 S. Dearborn.

SELLING OUT, 17X22 KELLYS, $812, 10X15, 12x18 Millers, steel imposing stone, power cutter, Hamilton cabinets and type, paper stock and desks. Call Monday, 10 to 5, 522 S. Clinton-st., 3d floor.

WANTED—PRINTING PRESS, 12X18, C. & P.; also 14x22 C. & P. Must be bargains in cash for quick sale. Private party. Address K K 177, Tribune.

8X12 GORDON, TYPE, MOTOR, $150; 10X15 C. P. cutter, type, stands, folder, $149 Lawrence-av., Juniper 8907.

GORDON PRESSES, MILLER FEEDERS, and units rebuilt; guaranteed and serviced. G. T. HULTMAN & CO., Harrison 3941.

MILLERS, JOBBERS, CUTTER, TYPE, hand press, stone, etc. 220 W. Kinzie. Sup. 8052.

MULTICOLOR, $100; TYPEWRITER, $20; checkwriter, $15. 190 N. La Salle.

WANTED—TO BUY—LINOTYPE. Address L L 31, Tribune.

12X18 NEW SERIES PRESS WITH FEEDer and motor. 1207 George-st.

POWER STITCHER, TYPE, STAND, CASES, galleys, Motors ½-½-3 h.p. 709 N. Wells.

LINOTYPE, MODEL 14; MONOMELT; 4 molds, 2 ext. mag. Address X 294, Tribune.

TERMS OF SUBSCRIPTION OF THE TRIBUNE.

[illegible]

MEMBER OF THE ASSOCIATED PRESS.

The Associated Press is exclusively entitled to the use for publication of all news dispatches credited to it or not otherwise credited in this paper and also the local news published herein. All rights of republication of special dispatches herein also are reserved.

STOCK TRAD[...] QUIETS D[...] PRICES ST[...]

Bears Split Final [...] with the Bu[...]

[illegible]

BRUNSWICK C[...] REPORTS L[...] OF $2,9[...]

[illegible]

Atlantic & Pacific [...] Sales Show 8% [...]

[illegible]

News and G[...] of Stock M[...]

[illegible]

Exempt from all Federal Income Taxes
WE OWN AND OFFER:
$200,000
City of Miami, Florida
4½%, 4¾% and 5% Direct Obligation Bonds
Maturing serially 1935-1956 inclusive
Legal investment for savings banks and trust funds in New York and Massachusetts
Legal Opinion of Thomson, Wood & Hoffman, New York City
Prices to Yield 5.75%
C·W·McNEAR & COMPANY
Established 1908
36th Floor, Bankers Building
Telephone Randolph 1886
CHICAGO

SAFETY
An attractive profit opportunity
Indian Territory Illuminating Oil Company
Class A Stock
A Rapidly Growing Cities Service Subsidiary
This great Company has proved its stability over a period of 28 years. It has been a subsidiary of Cities Service Company since 1912. In Oklahoma alone it owns 9,200 acres of leases and a royalty interest in 3,000 acres in what is said to be the world's greatest oil pool. Potential daily production 700,000 barrels.
Company owns the most valuable natural gas properties in Oklahoma, one well having a daily flow of 200 million cubic feet of gas, in addition to 50,000 to 75,000 barrels of oil daily. Investigate the tremendous possibilities of this great organization. Full data on request.
Price at Market
Listed on Chicago Stock Exchange and New York Curb
Telephone Dearborn 1420
Dunne, Bauer & Company
Investment Securities
231 South La Salle Street, Chicago
YIELD

Natural Gas
In The Front Rank of Investment Opportunities—
MISSOURI-KANSAS PIPE LINE COMPANY
Common Stock
Four fundamental factors place the stock of this important natural gas system in the front rank of investment opportunities: Attractive net earnings that are substantially increasing month by month; a strong cash position; very large gas reserves; and a program of expansion that is rapidly making the Company one of the outstanding leaders among natural gas utilities.
Stock may be purchased for cash or on attractive Thrift Plan
Dividends of 2½% in stock are being paid quarterly—equivalent to an annual stock dividend of 10%.
Listed on the New York Curb and Chicago Stock Exchange
For complete information, mail in coupon below
FRANK P. PARISH & CO.
Investment Securities
10 SOUTH LA SALLE STREET, CHICAGO
Telephone Franklin 7154
FRANK P. PARISH & CO., 10 So. La Salle St., Chicago
Please send me descriptive circular.
Name.............
Address.............
CT 4-13

STOCK TRADING QUIETS DOWN; PRICES STEADY

Bears Split Final Honors with the Bulls.

[Continued from page 13, column 8.]

[..]quence during the morning were to be found wholly in special stocks rather than in shares which had been in the van of the market during the earlier days of the week. Allied Chemical lifted its high for the year sensationally and there was considerable activity in a number of low priced specialties. Eastman Kodak recorded a gain of 5 points, Beatrice Creamery [..] a like jump, Case Threshing continued its forward sweep for about 7 points, Industrial Rayon rose 3⅝, and a dozen or so others bounded ahead for 1 or 2 points.

The secret of the continued strength in Allied Chemical and Dye is probably to be found in the limited supply of the stock. A net advance of more than 12 points at the high today brought the rise from the week's low levels to around 38 points, quite a remarkable performance for even this type of stock.

Nears Peak Level.

At the best levels Allied Chemical was within easy striking distance of its peak level reached previous to the 1929 break, in the course of which it had yielded to slightly under the 200 mark. Solvay-American Investment preferred, which carries warrants for the purchase of Allied Chemical stock slightly under $310 a share, has also been strong, inasmuch as the above mentioned warrants now carry something in the way of real value. Belgian interests, who hold a substantial position in Allied Chemical, are reported to have added to their holdings during the last few months.

On the other side of the picture, the coppers came in for quite a drubbing in the early dealings as a result of the unfavorable March statistics on the red metal industry, but they rallied toward the last in rather impressive fashion. Anaconda replaced its early loss with a fractional gain and Kennecott was able to get back to last night's closing levels.

Steel Under Pressure.

United States Steel was under steady pressure and General Electric, General Motors, and other recently prominent pivotals were rather heavy. Canadian Pacific was a conspicuous feature in the railroad division of the market. Oil shares ruled a shade lower.

Money changes during the week were of no great significance. The time was easier, on the passing of month-end operations, and call money at 3½ per cent on the stock exchange was accompanied by 3 per cent money outside.

BRUNSWICK CO. REPORTS LOSS OF $2,948,272

The business depression in the latter part of last year was the chief cause for a loss of $2,948,272 for the Brunswick-Balke-Collender company, according to the annual report issued by President B. E. Bensinger yesterday.

After paying dividends totaling $1,[..] and making adjustments, the company's surplus was reduced to [..], compared with $5,462,679 at the end of 1928. Net profit for 1928 was $1,235,375, equivalent after preferred dividends to $5.85 a share on common stock. Sales last year totaled $29,417,799, compared with $29,[..] in 1928.

"We have just completed arrangements with Warner Brothers Pictures for the sale of our musical division, which includes radios, combination machines, phonographs, and records on very favorable terms to both companies," Mr. Bensinger says. "We will retain the billiard and bowling alley division of our business, net earnings of which have averaged $2,291,000 a year during the last five years."

Atlantic & Pacific March Sales Show 8% Increase

Great Atlantic and Pacific Tea company's sales for March were $83,975,[..], a gain of $6,263,177, or 8.06 per cent, over the same months last year, the company reports. This increase is regarded as noteworthy in view of the lower price levels of commodities and the lateness of Easter this year. There has been no appreciable change in the number of stores in the two periods. The tonnage figures for March were 395,331 tons, a gain of [..] tons, or 8.67 per cent, over the same month a year ago.

News and Gossip of Stock Marts

Dividend Boost.

Friends of International Harvester are calling attention these days to the favorable prospects for the company in the current year. They believe that if results are up to expectations an increase in the dividend rate may be expected for the end of this year. The company earned $7.14 a share on its common last year and is in a strong financial position.

Might Have Paid More.

Those who have taken the time to study the latest annual report of the Continental Oil company say that the corporation has charged off too great a portion of 1929 earnings for reserves of various kinds. They believe that instead of the $1.90 a share reported the showing might well have been between $3 and $4 a share. The prospects for dividends this year are regarded as rather bright.

A "Short" Position.

One of our leading professionals has taken a good sized "short" position in Electric Bond and Share. Most of this stock was put out between 109 and 112, and has resulted so far only in worriment, it is said. Electric Bond and Share has stood the test of a reactionary market without losing more than nominal ground.

NEW YORK STOCK TRANSACTIONS

Saturday, April 12, 1930.
Sales today 2,119,160
Previous year 1,339,000

Saturday, April 12, 1930.
Total, 1930 279,191,800
Previous year 331,176,500

[The figures in brackets after name of stock are the present dividend rate.]

High (Prev. 1930)	Low (Prev. 1930)	Div. yld. pct.	Bid	Asked	Description, div. rate, $	Sales	High	Low	Close	Net chge.
30½	13¾	...	24½	25	Bruns Bal-Col	2,500	24¾	23¾	24¾	+ 1¾
32¼	22¼	3.3	29½	29¾	Bucyrus & Erie [1]	200	29¾	29¾	29¾	....
43	33¾	5.9	41½	42	Do cv pfd [2.50]	200	41½	41½	41½	— ½
15¾	9¾	6.7	14¾	15	Budd Mfg [1]	9,200	15	14½	15	+ ½
67	66½	10.3	50	70	Do pfd [7]	100	68	68	68	+ 1½
14¾	8¾	7.7	13¾	13¾	Budd Wheel [1]	2,400	13½	13¾	13¾	+ ¾
43	26¾	7.7	39¾	39½	Bulova Watch [3]	3,800	39½	38¾	39½	+ ½
74	29¾	2.4	68¾	69	†Bullard Co [1.60]	4,400	69½	67¾	69	....
35	22½	...	25	26	Burns Bros B	500	26	25¼	25¾	— 1¼
51¾	43¾	2.1	47¾	48¾	Burr Add Mch [1]	1,800	48½	47¾	48	— ¾
48¾	36	6.1	42¾	42¾	Bush Term [2.50]	300	42	41¾	42	+ ¾
4½	3	12.5	3¾	3¾	Butte C & Z [.50]	200	4	4	4	+ ¼
5¾	3¾	...	3¾	3¾	Butte & Superior	100	3¾	3¾	3¾	— ¼
110	80¼	...	104	104½	Byers A M Co	400	105½	103¾	104¾	— 1
					C					
77¼	66¾	5.6	72	73	Calif Pack [4]	100	72	72	72	....
89¾	73¾	8.2	72¾	73	Cal & Ariz [6]	1,400	73¾	72¾	72¾	— ½
33¾	26	...	26½	27	†Cal & Hecla	1,000	26¾	26¾	26½	+ ½
77¾	63¾	6.7	70½	70¾	Can Dry G Ale [5]	4,800	72	70	70¼	— 1¾
226¾	187¾	4.7	211	211¾	Can Pacific [10]	200	211¾	211¾	211¾	+ 1¾
308	192¾	2.1	296	297	Case J I [6]	1,200	298¾	293	296	— 2¾
78¾	54	3.7	76¾	76¾	Caterp Trac [3]	1,100	75¾	75½	75¾	+ ¾
60	35½	6.1	48¾	48¾	Celotex [3]	300	48¾	48¾	48¾	....
34¾	30¾	5.9	34	34¾	Cent Al Steel [2]	1,100	34½	33¾	34½	+ 1
34¾	31¾	5.9	34¾	35	Do ctfs [2]	2,300	34¾	33¾	34¾	+ 1¾
110¾	108	6.4	110¾	....	Do pfd ctfs [7]	40	110¾	110¾	110¾	+ ½
65¾	57¼	10.0	60	61	Cerro de Pasco [6]	700	60¾	59½	60	....
15¾	11	...	12½	12¾	Cert Products	200	12¾	12¾	12¾	— ¾
67¾	36	7.5	54¾	55	Checker Cab [4.20]	1,900	55¼	54¾	54¾	— ½
82¼	63¾	3.0	77½	77¾	Chesap Corp [3]	200	77¾	77½	77½	+ ¼
241¾	203	4.4	228	229	Ches & Ohio [10]	600	229	229	229	— 1
10¼	4¼	...	9¾	9¾	Chicago & Alton	1,000	9½	9½	9¾	— ¾
10¾	5¾	...	9¾	10	Do pfd	800	10	9¾	10	— ¾
89¾	84	5.8	85	85¾	C & N W [5]	100	85½	85½	85½	— ¾
17¾	12¾	...	15¾	15¾	Chi Gt West	500	16	15½	15¾	....
50	34	...	45¾	46¾	Do pfd	500	46½	45¾	45¾	— 1½
26¾	22½	...	23¾	23¾	C M St P & P	2,100	23½	23¾	23¾	— ¾
46½	39¾	...	40¼	40½	Do pfd	800	40½	40¾	40¾	— ¾
37	22½	...	34¾	35	Chi Pneu Tool	1,800	34¾	33¾	34¾	+ 1½
55¾	51½	6.4	54½	55	Do cv pfd [3.50]	300	55	55	55	....
2¼	⅛	...	1⅛	2	C R I & P rts	200	1½	1½	1⅛	— ⅛
32½	25	10.0	29½	29¾	Chick Cot Oil [3]	600	30½	30	30	— ¾
67½	57½	3.8	62	62½	Childs Co [2.40]	100	62	62	62	....
43	33¾	7.3	41¾	42	Chrysler Mot [3]	13,300	42	41¼	42	+ ¾
10¼	7¾	10.0	9½	9¾	City Stores [.50]	800	9¾	9½	9½	....
40	37½	8.8	40	42	Do A [3.50]	110	40	40	40	....
49	40¾	3.4	45½	47	City Ice & F [3.60]	300	46	46	46	— ½
98¾	96	6.7	96¼	97	Do pfd [6.50]	30	97	96½	97	+ ½
38½	33	8.1	37	37½	Clark Equip [3]	200	37½	37¾	37½	....
60	30	9.3	54	56	Cluett Peabody [5]	200	55	54½	55	+ 1½
187¾	133¾	3.3	179¾	180	Coca Cola [6]	900	180½	179¾	179¾	+ ½
63¾	60	4.1	61¼	62	Colg P Peet [2.50]	100	61½	61½	61½	— ¾
37¾	14¾	...	25½	30	Collins Aikman	700	30¼	29½	29½	— ¾
77	36½	2.7	73½	74	Colo Fuel [2]	3,700	73¾	71½	73¾	+ 1
77½	68¾	5.3	76	77	Col & So 1st p [4]	100	76	76	76	....
70	65	5.7	70	72	Do 2d pfd [4]	30	70	69¾	70	+ ½
199	168¾	2.7	185½	186½	†Col Carbon [5]	2,100	187¼	185½	186¾	— 1¼
104¾	70¾	2.4	84¾	85	Col Gas & E [2]	20,800	85¾	83¾	85	— ¾
110	104¼	5.5	109	110	ColumG&E pf [6]	100	110	110	110	....
32½	24¾	3.8	32	32¾	Col Graph [1.20]	29,200	32¼	31¾	32	— ¾
40¾	23¾	5.3	37½	38	Coml Credit [2]	600	37¾	37¾	37¾	+ ¼
44¾	31½	7.1	41¾	41¾	Do A [3]	100	41¾	41¾	41¾	+ ¼
95	76¾	7.0	94	95	Do 1st pfd [6.50]	10	94½	94½	94½	+ 1½
55	36½	2.4	47	47½	††ComlInvTr [1.60]	800	47¾	47	47	....
87	84	7.1	84½	86	Do cv pfd [6]	500	84½	84	84	....
38	27¼	2.7	36½	36¾	††ComlSolv [1]	11,400	37¾	36½	36½	— ¾
20¼	12¾	3.0	19½	19¾	Cwlth & Sou [.60]	18,200	19¾	19½	19½	— ¾
101½	99	5.9	101¾	102	Do pfd [6]	300	101½	101½	101½	— ¾
					H					
30	26	5.4	27¼	28	Hack Water [1.50]	50	28¼	28	28	....
20	12¾	...	20¾	21	Hahn Dept Strs	10,200	21	20	21	+ 1¼
86¾	71½	8.7	84¾	84¾	Do pfd [6.50]	700	84¾	84	84¾	+ 1
31¾	24	6.9	28½	29	Hall Printing [2]	200	28½	28½	28½	+ ¼
96	85	8.7	96¼	100	Hanna 2d pfd [7]	20	96	96	96	....
20	13¾	7.0	16¾	17	Hartman B [1.20]	200	17	16¾	17	....
61	55	3.3	61½	62	Harb Walker	750	62	61½	61½	+ ¼
17¾	6¾	...	15	15¼	Hayes Body	4,100	15½	15	15	— ¾
28¾	22	6.0	30	31	Hercules Mot [1.80]	600	30¾	30	30¾	+ ¾
107¾	70	3.8	101	102	Hershey Choc [4]	1,900	103½	101½	101½	— 2
106¾	83½	4.8	100½	104	†Do pfd [5]	300	104	100¾	100¾	— 3¾
25¾	15	...	21	23	Hoe & Co	100	22	22	22	....
41¾	25	5.4	38	38¼	Holland Fur [2.50]	100	38¼	38¼	38¼	— ¾
12¾	6¾	...	7	7¾	Hollander & Sons	100	7	7	7	....
29	19	7.4	26¾	26¾	Houdai Hersh B [2]	600	27	26¾	26¾	+ ¾
55¾	49	5.8	54½	55	Househl Fin p [3.50]	100	54¾	54¾	54¾	....
110	52½	...	104¼	105½	Houston Oil	4,500	107¾	104	104¼	— 2¾
41¾	35¼	10.5	37	38	Howe Sound [4]	500	37	37	37	....
53¾	46¾	6.9	50½	50¾	Hud Man RR [3.50]	400	50½	50½	50½	....
62½	53¾	9.1	55½	55½	Hudson Mot [5]	4,800	55¾	54¾	54½	— ¾
26¾	20¾	7.4	26¾	26¼	Hupp Mot [2]	2,400	26¾	25¾	26¾	+ ¾
					I					
31¾	20¼	6.3	29¾	30¼	Indep O & G [2]	7,000	30¾	29¾	30	— ½
17	5	...	10¾	11	Indian Motorcycle	3,700	11	10¾	11	....
28¾	17¾	...	23¾	23¾	Indian Ref	4,400	23¾	23¾	23¾	— ¾
27¾	16	...	21¾	21¾	Do ctfs	1,800	22¾	21¾	21¾	— ¾
124	90	...	113	116	††Indus Rayon	500	116¾	112¾	116¾	+ 2¾
209	154¾	1.9	203	206	†Ingersoll-Rand [4]	300	203	203	203	— 3
98	70¾	4.3	93	95	Inland Steel [4]	300	93	93	93	— ¾
30¾	26¼	14.5	26¾	27	Inspirat Cop [4]	900	27¾	26¾	27	....
17¾	13¾	2.4	16¾	16¾	Insur Shares [0.45]	500	16¾	16¾	16¾	....
39½	20¾	...	33½	34	Int Rapid Transit	1,900	33¾	33¾	33¾	— ¾
28½	24	3.9	26	27	Inter Lake Iron [1]	1,100	26	25¾	26	— ¾
8½	4½	...	7	7½	Int Agri Corp	600	7	6¾	7	....
193	152¾	3.2	189¾	189¾	††Int Bus Mch [6]	300	189¾	188¾	188¾	— 2¾
19¾	16¾	...	17½	17½	Intl Carriers	400	17½	17½	17½	— ¾
75¾	55¾	5.5	71¾	72	Int Cement [4]	300	71¾	71¾	71¾	— 1
14½	5	...	13	13¼	Int Comb Eng	2,500	13¾	13	13	— ¾
110¾	78¾	2.4	110¾	110¾	Int Harvest [2.50]	8,700	110¾	107¾	110¾	+ 1¾
54	31¾	4.4	52	52½	Int Hydro Elec [2]	36,900	53	51¾	52¾	— 1
86	55½	4.8	84	84½	Int Match pfd [4]	1,000	84¾	84	84¾	+ ¾
44¾	31¾	2.3	41½	41¾	IntNickofCan [1]	13,600	41¾	41	41¾	— ¾
121	116	5.9	118¾	120	Do pfd [7]	100	118¾	118¾	118¾	+ ¾
30¾	26	8.0	29¾	30¼	IntPap&P A [2.40]	1,300	30¾	29¾	30¾	+ ¾
20¼	15¼	...	21½	22	Do B	11,100	22	20¾	21¾	+ 2¾
17	12¾	...	16½	16¾	Do C	5,200	16¾	16	16¾	+ ¾
86	79¾	8.5	82	83½	Do 7% pfd N [7]	900	83¾	81¾	83¾	+ 1¾
100¾	93¾	6.0	100¾	103	IntPrtgInkpfd[6]	40	101	100¾	101	+ ¾
85¼	69	7.5	81	81¾	Inter Salt [6]	270	81½	80¾	81	+ ¾
75¾	62¾	2.9	74¾	74¾	Int Tel & Tel [2]	108,400	74¾	71¾	74¾	+ 2¾
2¾	1¾	...	3	3¼	Do rights	20,200	3¾	2¾	3¾	+ ¾
46	26¾	7.3	30¾	31	Interstate Dept [2]	900	30¾	30¾	30¾	+ ¾
29	19	4.0	25¼	25¾	Investors Equity [1]	300	25½	25¾	25¾	+ ¾
43	38½	10.3	39½	39½	Isl Creek Coal [4]	100	39½	39½	39½	....
					J					
59	43	5.7	52¾	53	†Jewel Tea [3]	100	53	53	53	....
148¾	117	2.2	130	130¼	Johns Manville [3]	2,600	130¾	128¾	130	....
123	118¾	5.7	123	..	Do pfd 7% [7]	10	123	123	123	+ ½
5½	2	...	4¾	4¾	Jordan Motor	500	4¾	4¾	4¾	....
97	84	5.4	90¾	91½	North Pac [5]	100	90¾	90¾	90¾	— 1
96¾	82¾	5.5	90¼	91	Do ctfs [5]	100	90¾	90¾	90¾	— ¾
54¾	45	6.4	53¾	54¾	N Ger Lloyd [3.41]	200	54	54	54	+ ¾
50¾	42	6.2	48¾	49	N W Tel Co [3]	10	48½	48½	48½	....
4	¾	...	2¾	3	Norwalk Tire	300	3	3	3	— ¾
19	9	...	14	25½	Do pfd	20	25	25	25	+ 6
					O					
31¾	13¾	...	30	31	Oliver Farm Eq	1,400	31	30¼	30¾	+ ¾
7¼	2¾	...	7	7¼	Omnibus	1,000	7¼	7	7¼	+ ½
80¾	70¼	3.2	76	77	Otis Elev [2.50]	1,900	76¼	75¾	76	— 1¼
38¾	30½	6.9	35½	36	Otis Steel [2.50]	100	35¾	35¾	35¾	— ¼
98	91	7.1	96	99	Do pr pfd [7]	100	98	98	98	+ ¾
60¾	52¼	6.7	57½	58½	††Owens Ill Gl [4]	200	58	58	58	— 1¾
					P					
74¾	52¾	2.8	72½	72¾	Pacific Gas [2]	9,800	72½	70¼	72½	+ 1¾
107¾	72	2.9	103½	104¾	Pac Light [3]	600	104¼	104	104¼	....
5¾	3¾	...	5¾	5½	Do rts	1,600	5¾	5¼	5¼	— ¾
1¼	1	...	1¼	1¾	Pacific Oil	1,600	1¼	1¼	1¼	....
178	140	4.7	148	149	Pac Tel&T [7]	40	148¾	147½	147½	....
23¾	15¾	4.5	21¾	21½	Packard Mot [1]	31,000	21¾	21¼	21¾	— 1¾
60¾	50¾	...	57	58	Pan-Am P&T cl B	700	58	57	57	— 2
77¾	48¾	5.5	72¾	72¾	Par-F-Lasky [4]	8,200	72¾	72¾	72¾	+ ¾
35¾	25	8.8	34½	34¾	††Park & Tilf [3]	1,200	34¾	34	34½	+ ½
4¾	2¾	...	3¾	3½	Park-Utah Cons	100	3½	3½	3½	....
26¾	17¾	6.8	21¾	22	Parm Tr Co [1.50]	1,300	22¼	21¾	22	....
6¾	2¾	...	5¾	6	Pathe Exch	1,500	6	5¾	5¾	— ¾
14	5	...	12¾	12¾	Do A	100	12¾	12¾	12¾	....
32¾	23¾	15.4	23¾	24	Patino Mines [3.89]	200	23¾	23¾	23¾	+ ¾
14	6¾	...	10	10¼	Peerless Motor	1,200	10¼	10	10¼	+ ¾
65¾	44¾	1.9	52¾	52¾	Pen & Ford [1]	400	52	52	52	— 1¾
80	63	4.6	65¾	66	Penney, J C [3]	500	66	64¾	66	+ 1
12	6¾	...	9¾	10	Penn Dixie Cem	100	10	10	10	....
86¾	72¾	4.8	82½	83	Penn R B [4]	1,300	83	82½	83	+ ¾
44¾	37¾	7.4	39¾	40	Phelps-Dodge [3]	4,700	40½	39	39	— 1¾
55	50¾	5.6	53	54½	†Phil Co 6% p [3]	100	54	54	54	....
19¾	11¾	...	18¾	19	Phil Read Coal	900	19	18¾	18¾	— ¾
15½	8¾	7.5	13	13¾	Phillip Morris [1]	300	13¾	13	13	— ¾
41¾	29¾	5.0	39¾	39¾	†Phillips Petr [2]	2,800	40½	39¾	39¾	— ¾
16½	10¾	...	19	20	Phoenix Hose	2,600	20	17½	20	+ 3
83	82¾	8.4	83¾	86	Do pfd [7]	60	83	83	83	....
33	21¾	...	29¾	30½	Pierce-Arrow	400	29¾	29½	29½	— 1
82¼	69¾	7.4	80	81	Do pfd [6]	500	81	78½	81	....
2½	1	...	2¼	2¼	Pierce Oil	3,000	2½	2¼	2¼	....
41¾	20¾	...	42	44	Do pfd	1,100	42½	41	41½	+ 1¾
6¾	2¾	...	6¾	6½	Pierce Petrol	10,800	6¾	6¼	6½	....
37¾	32¾	5.3	37½	37¾	Pillsbury F M [2]	800	37¾	37¼	37¾	— ¼
50¾	44¾	6.4	44¾	44¾	Pirelli C of I [3.15]	100	44¾	44¾	44¾	— ¼
22½	20¾	...	22½	23	Pittston Co	200	22¾	22¾	22¾	+ ¼
34¾	27¾	6.7	32¾	32¾	Poor Co B [2]	10,900	32¾	30¾	32½	+ 2½
76¾	59¾	10.0	69½	70	Por R Tob A [7]	100	70¼	70¼	70¼	— ¼
27¾	17	...	25	25¾	Do B	1,600	25½	24¾	25½	+ 1¾
54	45	3.9	52¾	53	Prairie O & G [2]	500	52½	51¾	52½	+ ¾
60	54¾	5.4	56	56¼	†Prairie P L [3]	100	56¼	56¼	56¼	+ ¾
16¾	7¾	...	13¾	13¾	Pressed Steel Car	200	13¾	13¾	13¾	— ¼
71½	52¾	2.9	71¾	71½	Procter & G [2]	4,400	71¾	70¾	71¾	— 1¾
123¾	81¾	2.8	118¾	119	†P S of N J [3.40]	18,000	119¾	117¾	118¾	— 2¾
112¾	106¾	5.5	111¼	112¾	Do 6% pfd [6]	100	111¾	111¾	111¾	— ¾
130¾	121	5.4	128½	129¾	Do 7% pfd [7]	100	129¾	129¾	129¾	+ ¾
8½	3¾	...	4½	5	Punta A Sugar	200	5	4½	5	....
27¾	21¾	5.9	25½	25¾	Pure Oil [1.50]	3,500	25¾	25¼	25¾	+ ¾
114¾	112¾	7.1	113¾	114	Do pfd [8]	10	113¾	113¾	113¾	+ ¾
88¾	72¾	5.6	72¾	74½	Purity Baking [4]	300	72¾	72¾	72¾	+ ¾
					R					
62¾	34¾	...	59¾	59½	Radio Co	61,800	59¾	58¾	59¾	+ ¼
85	68	6.0	82½	83	Do pfd B [5]	100	83	83	83	— ¼
45¾	19	...	43¾	43¾	Radio-Keith-Orph	38,600	44¾	42¾	43¾	— ¾
39	32½	8.3	35½	36	Univ Leaf T [3]	100	36	36	36	— ¾
72	36	11.1	70	72	Univ P 1st pfd [8]	10	72	72	72	....
8	2¾	...	8½	8¾	Univ Pipe & Rad	4,400	8¾	8	8¾	....
45¾	37½	4.4	44	44½	Util P & L A [2]	1,600	44½	43¾	43¾	— ¾
					V					
7¼	4	...	5½	5¾	Vadsco Sales	100	5¾	5¾	5¾	....
124	74	3.7	112½	113¾	†Vanadium [4]	3,500	113¾	112	113¾	+ ¾
46	37	5.6	44¾	44¾	Vick Chem [2.50]	700	44¾	44½	44¾	....
8¾	5½	...	7¾	8	Virg Chem	1,200	7½	7½	7½	....
34¼	5½	...	31	31¾	Do 6% pfd	100	30¼	30½	30¼	— ½
82½	78	8.6	80	81½	Do 7% pfd [7]	100	81½	81½	81½	— ¾
103	100¼	5.9	101¾	102½	Vir El P 6% pf [6]	10	101¾	101¾	101¾	....
155¾	65¾	3.0	129	130	Vulcan Det [4]	20	131	131	131	+ ¾
149½	68	3.1	125	128	Do A [4]	160	125	124	125	+ ¾
					W					
67¾	51	...	60¼	62	Wabash	200	61½	60¼	60¼	— 1¾
31¾	24¾	4.8	30¾	31	Waldorf Sys [1.50]	2,000	31¾	30¾	30¾	+ ¾
42¾	26	5.0	39¾	40	Walworth Co [2]	500	40	39¾	40	— ¾
54	21¾	...	44	45	Ward Baking A	150	45	44¾	44½	— ½
15¾	4½	...	12¾	12½	Do B	1,200	12¾	12¾	12¾	....
80¼	38¾	5.4	74¾	74¾	War Br Pic A [4]	17,300	74¾	73	74¾	— ¾
25	16¾	3.6	26¼	27	Warner Quinlin [1]	35,600	27	24¾	27	+ 2¾
63½	62¾	...	62½	63	War Bros new [8]	1,900	63¼	62½	62¾	— ¾
65¼	46	4.9	61½	64	Do 1st pfd [3]	20	61½	61½	61½	....
33¾	23¾	6.1	33¼	33½	Warren Fdy [2]	300	33¼	33¾	33½	— ¼
8	5¾	...	7¾	8	Webster Eisenlohr	100	7¾	7¾	7¾	— ¾
29¾	22½	7.7	27	27¼	Wes Oil & Sn [2]	100	27	27	27	— ¾
59	50½	6.9	58	58½	Do pfd [4]	200	58¾	58¾	58¾	....
107¼	99	6.5	108	110	West Pa El A [7]	20	108	108	108	+ ½
100¾	97¼	6.0	100	101	Do 6% pfd [6]	20	100¼	100¼	100¼	....
110	105¾	6.4	109½	111	Do 7% pfd [7]	20	110¼	109¾	110¼	+ 1¾
110	104¾	5.6	109	110	W Pa P 6% pf [6]	20	108½	108½	108½	— ½
50	44	8.1	47¼	49¾	West Dairy A [4]	100	49¾	49¾	49¾	....
24¼	13½	...	22½	23¾	Do B	1,800	23¼	23	23¾	— ¼
36	24¾	...	32¾	33	Western Maryland	3,300	33	32¼	33	+ ½
53¾	40½	...	49¾	50	West Pac pfd	200	49¾	49½	49¾	....
219¾	177	4.2	188	189	Western Union [8]	1,000	189½	187¾	189½	+ ¼
52	43¾	4.3	46¾	47	Westing Air Br [2]	400	46¾	46¾	46¾	+ ¾
195	140	2.6	190	190¾	Westing Elec [5]	11,800	191	188	190¼	+ ¾
192	133	2.7	180	190	Do 1st pfd [5]	190	185	183	185	+ 1½
48¾	29¾	2.1	46¾	47	Weston Elec [1]	300	46¾	45½	46¾	+ ¼
43	31	4.9	41¾	41½	White Motors [2]	300	41½	41½	41½	— ¼
54¾	36¼	8.5	47	47½	†White R M Sp [4]	500	47¾	47	47¼	— ¾
13¾	7¾	...	11¾	12¼	White Sew Mach	100	12	12	12	— ¼
18¾	11½	...	18	18½	Wilcox Oil & Gas	300	18	18	18	— ¼
27¾	19¾	7.8	26	26½	Wil Rich Pr B [2]	1,100	26¾	26¼	26½	....
11	7¼	12.8	9¼	9¼	Willys-Overl [1.20]	4,400	9¾	9¼	9¾	— ¼
7¾	3½	...	5¼	5½	Wilson & Co	200	5¾	5¼	5¼	— ¼
72¾	58¾	3.7	64¾	65	Woolworth [2.40]	2,500	65	64¾	65	+ ½
142	67¼	...	135	136	Worthington Pump	100	135½	135½	135½	— 1½
71¼	68	5.7	69	70	Wrigley [4]	100	69¾	69¾	69¾	— ¾
					Y					
29	12¾	...	27¾	27¾	Yellow Truck	3,200	27¾	27¼	27¾	— ¼
105	72	...	95	100	Do pfd	20	95	95	95	....
150¾	108	3.5	140	144	Youngs S & T [5]	200	143¾	143	143	— 3
47	36½	7.1	42¾	43	Young Sp & W [3]	100	42¾	42¾	42¾	— ¼
					Z					
15¾	5¾	...	13½	13¾	Zenith Radio	1,200	13½	13	13¼	+ ½

*Ex dividend. †Pays extra dividend. ‡Ex rights. §Dividend in stock. ¶Irregular dividend rate. **Dividend on accumulation. ††Pays stock dividend also. zNew rate not announced.

Sales to 10:30 a. m., 503,800; to 11:30 a. m., 1,307,200; total sales, 2,119,160 shares.

CHICAGO BANK STOCKS

Quoted by F. M. Zeiler & Co.:

STATE BANKS.

	Bid.	Ask.	Div. rate $ per share.
Adams State	205	215	8-5
Aetna State	225	250	8
American Bank & Trust	100	130	....
Armitage State Bank	150	195	....
Ashland & 63d	205	240	8
Ashland State	135	145	6-2
Auburn Park Trust	195	230	6
Austin State	250	260	10
Belmont-Sheffield Tr & Sav	140	150	....
Beverly State Sav	215	225	6-2
Boul Bridge Bk of Chicago	445	460	8
Boulevard State Sav	120	125	4
Brainard State Bank	130	200	....
Broadway Tr & Sav	145	155	6
Bryn Mawr State	....	160	6
Builders & Merchants State	250	260	8
Burnside Trust & Sav	155	165	4-1
Capital State Savings	180	190	6-2
Central Mfg District	685	700	10-8
Central Trust Co	410	415	12-2
Chatfield Tr & Sav	135	145	....
Chatham State	200	260	4
Chicago Bk of Commerce	168	172	....
Chicago City	395	400	....
Chicago Lawn State	300	370	8-4
Citizens State B of Chicago	590	600	12
Columbia State	175	185	8
Comml State B Chicago	275	....	6
Commw Trust & Sav	215	230	6-2
Community State	180	190	....
Congress Trust	138	142	....
Cont-Illinois Bk & Trust	732	735	16
Cosmopolitan State	305	320	10
Cottage Grove State	170	190	6-4
Cragin State	150	160	6
Crawford State	220	235	....
Depositors State	220	227	10-2
Devon Trust	163	170	5
Division State	275	285	8-5
Drexel State	310	325	10-2
Drovers Trust & Savings	560	580	12-4
Empire Trust	115	125	....
Equitable Trust	125	135	6
Evanston Tr & Sav	200	215	8
First Englewood State	240	255	6-2
Franklin Trust & Sav	190	200	....
Fullerton State	190	205	6-2
Gage Park State	200	230	2
Garfield State	255	265	8
Halsted Street State	340	360	8-6
Hamilton State	....	115	6
Harbor State Bank	150	165	....
Harris Trust & Sav	859	863	16
Home Bank & Trust Co	320	330	16
Howard Trust & Sav	130	140	4
Humboldt State	175	200	8-2
I C Bank & Trust	124	130	....
Immel State	....	155	6-2
Immigrant State	150	175	6-3
Inland Tr & Sav	180	190	6
Italian Trust & Sav	135	145	6
Kaspar American State	225	235	8-4
Kaufman State	175	210	....
Kimbell Tr & Sav	335	345	10-1
Lake Shore Tr & Sav	475	485	6-3
Lake View State	255	265	10
Lake View Trust	509	....	8-8
Liberty Tr & Sav	360	370	10-2
Lincoln State	....	120	6-4
Lincoln Tr & Sav	185	200	10
Logan Square State & Sav	205	215	6-1
Madison & Ked Tr Sav	250	256	....
Madison Square State	154	165	8
Marquette Park State	300	325	8-1
Mayfair State	140	....	....
Mercantile Trust	420	430	10-4
Metropolitan State	200	220	8-2
Mid-City Tr & Sav	360	370	12-2
Midway State	80	90	....
Morgan Park Tr & Sav	200	210	8-3
Noel State	260	275	12-1
North Avenue State	200	210	7
Northern Trust Co	900	910	16-2
North Town State	130	140	....
Northwestern Trust	380	390	16
Oak Park Trust	280	300	....
Old Dearborn State	130	140	....
Peo & Mer Sta B Pk Ridge	135	....	....
Peoples Tr & Sav	490	495	12-2
Personal Loan & Sav new	290	300	10
Phillip State	225	235	8-2
Pinkert State	315	325	12
Pioneer Tr & Sav Bank	430	445	16
Prudential State Sav	300	....	10
Pullman Trust & Sav	240	255	8-4
Reliance Bk & Trust Co	265	275	10-5
Ridge State Bank	150	220	....
Roseland State	310	330	8-4
Schiff Trust & Savings	330	350	12-4
Second Northwestern State	190	200	6
Security	605	630	15-3
Sheridan Trust & Sav	260	280	12
63d & Halsted	310	325	2-2
South Chicago Sav	264	274	8-2
South Shore State	220	240	8
South Side Tr & Sav	150	165	10
South West State	150	160	6
South West Tr & Sav	175	190	8
St Bk & Tr Co Evanston	450	465	12-4
State Sav Bk & Tr Co	184	187	....
Stockmen's Tr & Sav	200	215	8-4
Stony Island State	280	350	8-3
Suburban Tr & Sav	240	255	6-2
26th Street State	170	180	11
Union Bk of Chicago	317	320	10-4
Un State Bk of So Chicago	190	200	8-2
Universal State	225	235	6-2
University State	200	215	10
Upper Avenue State Bank	153	158	....
West Englewood Tr & Sav	300	340	8
West Highland State	275	360	6-2
West Irving State Bank	155	....	5
West Lawn Tr & Sav	150	220	....
West Side Tr & Sav	340	350	14
West Thirty-First State	128	140	7
West Town State	340	360	12
Wiersema State	250	260	8-2
Woodlawn Tr & Sav	330	335	10-2
NATIONAL BANKS.			
Albany Park National	190	210	6
Alliance Natl	320	330	12-1
Atlas Exchange Natl	135	150	6-4
Austin Natl	174	180	8
Bowmanville Natl	265	285	8-1
Broadway Natl Bank	170	180	7
Calumet Natl	250	265	10
City Natl Evanston n $20 p.	88	92	2.40
Drovers Natl	325	360	10-2
First Natl	810	814	18-2
First Natl Berwyn	145	150	....
First Natl Englewood	500	515	16-10
Foreman State Natl	777	783	16
Guardian Natl	65	68	....
Hyde Park-Kenwood new	275	285	12-3
Irving Park Natl new	65	75	2.40
Jackson Park Natl	250	260	6
Jefferson Pk Natl $20 par	80	85	....
Lawndale Natl $10 par	100	125	3.20-80
Midland Natl	300	325	....
Mutual Natl	380	400	6-2
Natl B of the Rep $20 par	152	154	3.20
Natl Bk of Woodlawn	280	290	6-2
Natl Builders	205	220	....
Ogden Natl Bank	190	190	6-1
Peo Natl B&T Co new $20 p	70	75	3.20
Ravenswood Natl	130	140	6
Rogers Park Natl	260	....	12
Stock Yards Natl	390	400	16
Straus Natl Bk	335	345	....
Terminal Natl $20 par	69	72	....
Washington Park Natl	235	245	10-2
West Side Natl	150	155	6
TRUST COMPANIES.			
Chicago Title & Trust	500	504	16-5
Heitman Trust Co	375	....	20

REPORT GAIN IN MARCH OF COPPER STOCKS

New York, April 12.—(AP)—A substantial increase in stocks of copper in North and South America for March was reported today by the American bureau of metal statistics.

Total stocks of blister and refined copper in the two Americas on March 31 totaled 522,581 tons, against 497,372 tons at the end of February. Refined stocks were up 22,897 tons and blister stocks up 2,312 tons.

Shipments of the metal during the month were 104,167 tons, an increase of 12,691 tons. Refined copper production totaled 127,064 tons, an increase of 5,869 tons, of which 114,899 was primary production of refined and 12,165 tons was scrap. Daily production was 4,099 tons, a decrease of 229 tons daily.

ROSIN AND TURPENTINE.

SAVANNAH, April 12.—(AP)—TURPENTINE—Firm, 49½c; sales, 122; receipts, 248; shipments, 106; stock, 6,231 casks. ROSIN—Firm. Sales, 263; receipts, 971; shipments, 299; stock, 62,544 brl. Quote: B, $5.75; D, $6.25; E, $6.50; F, G, $7.00; H, I, K, M, $7.15; N, $7.55; W G, $7.55; W W, $7.75; X, $7.75.

RAILROAD NOTES

Preliminary to the installation of oil-electric locomotives for switching at La Salle street station, the Rock Island is testing out a Diesel oil-electric engine on the Chicago terminal, operating at La Salle station and at Blue Island, with a view of making an actual operating test of this type of motive power. The Rock Island plans to place the first one of these Diesel engines in permanent operation about June 1. The new oil-electric engines cost $120,000 each and are smokeless.

Recent railroad equipment orders include one for 100 tank cars placed with the General American Tank Car corporation by the Cities Service Tank line. Another is for ten switching locomotives with the Baldwin Locomotive works by the Erie railroad and another for fourteen dump cars with the Koppel Industrial Car and Equipment company for the Inland Lime and Stone company.

The Chicago & Alton handled 8,200 loaded freight cars during the first week in April, against 7,589 in the corresponding week last year.

FILES COMPLAINT AGAINST ARMOUR CONTROLLED CO.

Washington, D. C., April 12.—(AP)—A complaint charging that the Waugh Equipment company of Depew, N. Y., had attempted to influence prospective purchasers of its product by promising or threatening the withdrawal of Armour & Co. shipping business was issued today by the federal trade commission.

The complaint said officials and employés of Armour own controlling stock in the equipment company. It charged the equipment company had "induced and compelled various railway companies to purchase draft gears and other railway equipment" manufactured and sold by Waugh in preference to that of equal or higher quality sold by competitors.

RAW SILK.

NEW YORK, April 12.—(AP)—SILK—Raw futures closed steady; sales, 200 bales; May, $4.07@4.10; July, $4.03@4.06; September, $4.01@4.04. Open market quotations, sixty day basis—Shanghai steam extra B, $4.30; Canton double extra A 14-16s, $2.50; Japanese crack double extra, $4.50.

HOME BUILDING AND REMODELING

FIRST FLOOR OF CONCRETE HELPS END FIRE PERIL

Besides Other Benefits, May Give Beauty.

BY LOUISE BARGELT.
[Home Builders Editor.]

LOUISE BARGELT.
[Hutchinson Photo.]

While insurance can make monetary restitution for certain losses sustained through residence fires, it cannot replace the valued heirlooms fire destroys, nor restore broken health fire can cause, nor give back lives that fire takes. There is only one known protection against the tremendous toll taken each year by smoke and flame—that is, built-in fire safety in the home.

Because it is generally conceded by expert authorities that nearly 70 per cent of all residence fires start in the basement, much fire hazard is eliminated and fire safety substituted by giving the new home a reinforced concrete first floor. The added cost of this fireproof floor slab is about one and one-half per cent, a slight cost indeed when one considers the danger, worry, trouble, and expense involved in even a small residence fire—not to mention a really disastrous one.

Protection from Flames.

Where a fire resistive first floor has no opening through it except a stairway inclosed by a fire resistive partition and door at the bottom it is a great protection in a home against spread of fire from the cellar. With "superior construction" such a fire could burn itself out without injuring other portions of the house and with "good construction" should resist fire long enough to allow fire fighting equipment to extinguish it.

Concrete flooring for residential use is entirely beyond the experimental stage. It has won recognition in all parts of the country for its fire safety and its economy.

For a long time it was hard for house owners to realize that concrete floors could be beautiful floors. Concrete was something that spelled durability and substantialness, but many felt that it could not possess attractiveness and charm.

Has Beauty, Too.

Experts are now naming beauty as one of the major advantages of reinforced concrete, for color pigments are used to give it handsome colorings where the home owner desires to use the concrete floor uncovered by any other surfacing.

With our basements rapidly becoming filled with motor driven machinery of various kinds, with many garages and their attendant noises built into the basement, the sound-proof qualities of concrete are another of its advantages.

In districts where houses are subject to invasion by ants or termites, the virtue of concrete in being vermin proof is another point in its favor. Also a concrete floor properly laid helps to eliminate, or eliminates entirely, costly wall and ceiling cracks caused from flooring movement, settling or shrinking. Again might be mentioned the fact that concrete floors are a big help in shutting out basement dust and dirt so it cannot filter through any cracks or crevices into the main part of the house.

Any Type of Flooring.

Considering the decorative possibilities of concrete, it should be stated first that the home owner may have any type of surface flooring that he wishes on top of his reinforced work. Any of the lovely hardwood floorings, for example, may be laid over this fire safe concrete—oak, maple, and so on.

All of the handsome effects of tile, rubber, linoleum or cork tile are equally usable, cemented down to the concrete slab and becoming an integral part of the concrete.

Or in other instances we find decorators staining and waxing the smooth surface of the concrete in effective dark shades and even treating it to obtain desirable pattern effects. For concrete, neutral gray in its natural state combines well with many pigment preparations of various reds, yellows and soft browns, and even permits of designs in contrasting colors being worked out.

Answers to Quiz

1. Repair work can be more easily done, since water for the entire house need not be turned off when some fixture is being repaired.
2. Yes.
3. Because heated air and smoke has a tendency to ascend spirally and the corners of square or rectangular flues sometimes interfere with drafts.
4. Go over them with a wire brush, remove particles, clean thoroughly, and then plaster.
5. That blocks are laid up with plenty of mortar on substantial footings. Skimping of mortar is bad—that is, mortar used only on edge where it will show.
6. When properly placed and thoroughly grounded, they are a "real help."
7. So that wood will not absorb enough moisture from plaster that, by swelling and drying, joints will open and work be marred.
8. Seal all the back surfaces of woodwork which is to come in contact with plaster with a coat of paint.
9. Because one cannot paper the walls later unless a surfacing of smooth plaster be given to them.
10. Use metal lath in corners—long strips bent and extended about six inches each way.

WHAT MODERNIZATION CAN DO

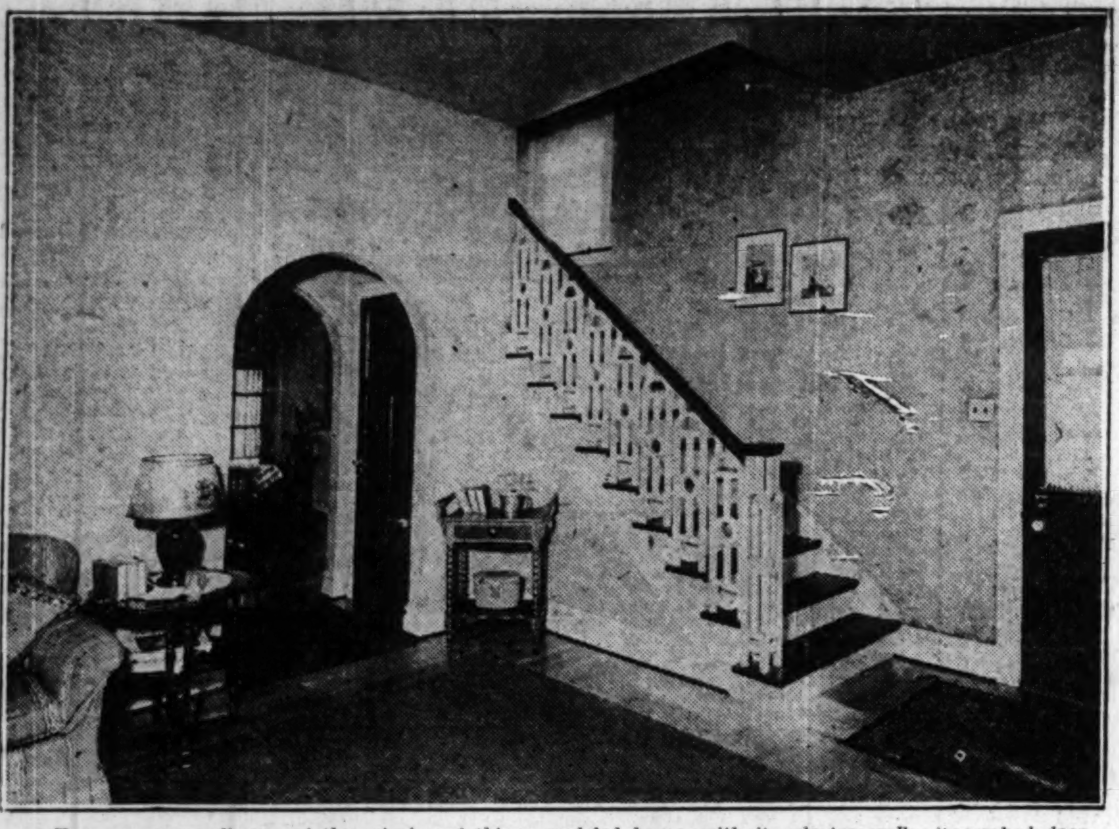

Here we see a glimpse of the interior of this remodeled home, with its plaster walls, its arched doorway and its new open staircase. Instead of falling into the hands of wreckers, modernization gave this old house many years of usefulness.

HERE'S A CHAIR WHICH MAY BE TURNED INTO BED

Speaking of disappearing beds and their place in the modern home, we see one bed which disappears into a chair—a practical, workable chair. Or to put it another way—we see a handsome chair, upholstered in rich fabric with finely carved frames, which turns into a comfortable bed.

This chair which serves a dual use contains a mattress pad ready for use. By releasing a catch on the back the chair becomes transformed into a bed, the back and arm falling to one side and forming the pillow rest. The other arm drops down and becomes the foot of the bed. Then by placing the seat cushion at the foot one has every section of the bed on a comfortable level.

A thick soft mattress on double coil springs is concealed inside the chair. No hint either that the chair isn't like any other chair before it is opened up, for the only visible joints on the arms are tailored to conceal their purpose. No need to worry either that your head of the bed will drop down or the foot lift up for the chair is scientifically balanced for absolute rigidity.

AND NOW EVEN CLOTHES DRYER IS COLORFUL

One sometimes wonders where the vogue for color in the home will strike next, or where it can strike next, as nearly every imaginable domestic utility has felt its vivifying touch.

The very utilitarian and efficient gas clothes dryer appears covered inside and out with two colors of heat treated enamel. This means that where basements have been freshly painted and given many touches of bright colors the clothes dryer can be quite as bright.

Thermostatically controlled, these cabinet dryers need occupy a space no larger than ten square feet. Sterilization and protection of clothes from soot and dust are afforded by a uniform circulation of fresh, clean air.

HERE'S KITCHEN CABINET WIRED FOR ELECTRICITY

The kitchen cabinet which is electrically wired can be a big help to the housewife with its extra outlets by which she can hook up her appliances.

In front of one cabinet obtainable is a supplying outlet for three electrical appliances. There is also an electric shade and fixture at the top of the cabinet.

Breakfast tables also come supplied with three-way outlets that food may be electrically prepared at the table.

SAFE FROM FLAMES

A fire safe living room this, with its floor of reinforced concrete, which forms an effective barrier from so many of the residence fires that start in the basement. Concrete floors have already won widespread recognition, not only for their safety and economy, but for the attractiveness given to them by modern stains and patterns. If desired, any of the popular wood, tile, linoleum, cork, or rubber floor surfacings may be used over the reinforced concrete floor.

WHAT DO YOU KNOW

1. What is the advantage of a shut off valve at each plumbing fixture in a house?
2. Is the expense justified?
3. Why are round flues the best shaped flues to install?
4. When foundation walls are rough and ugly to look at in a basement how can they be treated to look well?
5. In using concrete blocks for a house foundation what points should the home builder make sure of?
6. Are lightning rods really of much protection?
7. Why does a good builder give plaster plenty of time to dry before applying baseboards, moldings, frames, and so on?
8. What further precaution to the woodwork may be taken?
9. Why should a home owner consider carefully before he decides on the use of ornamental textured plaster as a finish for his interior walls?
10. When for economy's sake metal lath cannot be used all over what compromise can be effected?

[*Answers will be found on another part of this page*].

Compounds Now Available for Patching Concrete

Compounds are on the market available to the home owner whose concrete basement floor may be in need of patching. These compounds are simple to apply and make "patching" possible for the handy man around the house.

50 Flowering Size Bulbs

A Rainbow Garden of Gladiolus Flowers FOR $1.00

A Vaughan Bulb Means a Flower Certain

VAUGHAN'S rainbow collection of gladioli has been famous for years for its varied beauty and high value. This year the value is nearly doubled. Instead of 30 bulbs, we offer **50 for $1.00.**

Rarely are flowers of the highest merit the most easily grown and surest of success. But such is the case with gladioli. If there is room in the garden for but a single flower it should be this. Vaughan's Michigan grown bulbs come to you containing a flower which with any opportunity will grow for you. Our Rainbow Collection includes 50 flowering size bulbs, not less than five varieties, of wonderful coloring. A dollar never brought more beauty. Postpaid anywhere for $1.00.

Time to Plant Shrubs

Buy shrubs produced at our nursery in Western Springs, freshly dug and sold at one profit. Hedges, flowering shrubs, evergreens, shade trees and fruit trees are now ready. Plant one of the finer shrubs in your border this spring.

FRENCH LILAC COLLECTION

Three named varieties, our selection, labeled, 1 red, 1 white, and 1 blue, 2 to 3 ft. for $3.00; 3 to 4 ft. for $4.50.

JAPANESE FLOWERING CHERRIES

Fujizan .... 4-5 ft. $5.00
Kwanzan .... 4-5 ft. $5.00
Sieboldi .... 4-5 ft. $5.00

SPECIAL OFFER: One each of the above 3 Flowering Cherries, 4 to 5 ft., for $12.00.

Vaughan's Gardening Illustrated, the Most Beautiful Seed Catalog, Mailed Free.

601 W. Jackson Blvd. **Vaughan's Seed Store** 10-12 West Randolph St.

CHEERY LAUNDRY ESSENTIAL PART OF MODERN HOME

Convenience Linked with Beauty.

BY HOMER GRANT.

In the planning of a new home up-to-date laundry provision is a vitally important point.

Since new basements or remodeled ones are no longer dark or dingy spots, the basement laundry can be as clean and attractive a spot as the kitchen itself. Ensembles in laundry equipment may be as harmonizing in color as they are efficient in operation, with cheery colorful backgrounds and easily cared for floors.

Many women prefer laundry provision on the first floor rather than in the basement. In a new home this is easily provided for by a small room near the kitchen. In a remodeled home a large pantry, perhaps, can be transformed into a serviceable area for the modern laundry equipment.

For color schemes, if the laundry opens from the kitchen, the same color scheme that prevails in the latter may be used. Where a laundry has a sunny exposure one can use almost any color scheme desired, but where the laundry is to the north, warm bright colors are to be preferred.

Type of Flooring.

For the floor, linoleum and rubber or cork tiling may be used to good advantage. Walls should be given a decoration which will resist steam and water. Paint or washable wall paper or fabrics or tiles or vitreous materials—much the same durability is necessary in the walls of the laundry as for the bathroom.

When the laundry is in the basement and the home owner feels that he cannot spend money both on equipment and decorative finishing the equipment should come first and walls, floors, and windows can wait until later on for their share of attention.

There is not always money for everything that we "intend to have some time" at first and of greatest importance is the marvelous laundry equipment which takes so much of the hard labor out of washing, drying, and ironing.

Among these big labor savers of today are the washing machine, the ironing machine, the clothes dryer, and the new automatic irons which maintain an even temperature and practically eliminate danger of scorching. The likelihood of overheating is also removed.

All Types of Washers.

There are, of course, big washers and small for all sized homes and families. The same may be said of the ironing machines, the dryers, and the hand irons.

Ironing machines of various kinds are rapidly taking their place along with washing machines as being a most necessary part of a housewife's equipment. These ironers, gas or electrically heated, allow a woman to sit down while she is working and practically cut in half the number of hours she must spend on the family ironing.

As for the lighting of the laundry, it goes without saying that one needs plenty of illumination. A 150 watt lamp placed high in the ceiling with metal reflector is excellent for general illumination and local lights are convenient, too, over the ironer, the washer, the dryer.

Naturally intelligence is needed to use this equipment and to keep it in order. No machinery can be purchased and then turned on and forgotten all about.

Eat the waffle QUICKLY while it's crisp . .

Perhaps you want to grow Ferry's French Breakfast Radishes—small as an olive, scarlet, crisp, ready for hot biscuits in three weeks. . . . Every tiny radish seed here is purebred!

A WAFFLE has only one perfect moment—when it has just been baked. And vegetables have only their few perfect moments . . . when they have just been picked. Afterwards they are good, yes; but never *quite* so sparkling, so crisp or sweet or tender, as when fresh from their growing.

Have scarlet tomatoes dangling in a garden of your own. And lima beans—that you needn't pick till the minute you need them. Have all the kinds of vegetables you like—have them the best vegetables—and have them fresh, by planting Ferry's purebred Seeds. Just as fine dairy herds are bred for the blue ribbon class, so are Ferry's Seeds bred for superior size, abundance, color, flavor. Having a good garden is easy with these. Find Ferry's Seeds at the "store around the corner."

To know how and when to plant vegetables and flowers, consult Ferry's Seed Annual. It even tells new ways to cook vegetables. Write for this—to D. M. Ferry & Co., Detroit, Mich.

P.S.—A GARDENER HAS NO SECOND CHANCE. PLANT THE BEST.

FERRY'S *purebred* SEEDS

FARM and GARDEN

FARM SCIENTIST DIVORCES BARLEY FROM ITS BARBS

New Strain Yields More Bushels Per Acre.

BY PAUL POTTER.

Farmers who for decades have reluctantly started the harvesting of prickly barbed barley and who have forecast over the thrasher's hum that some day some one would create barley without its stickers welcome the recent development of such a strain at the University of Wisconsin.

Several barbless barleys have been brought out in other state experiment stations, but Prof. R. A. Moore at Madison has been the first to perfect one with as high as 10 bushels more average yield per acre than standard varieties.

Twelve years of work are represented in the new strain of grain, according to Prof. Moore. About 5,000 bushels of seed were available this winter, but this supply already has gone out to reliable seed growers who are members of the Wisconsin Experiment association.

Supply Is Limited.

More than 10,000 orders could have been filled if a supply had been on hand in sufficient amounts, according to estimates at the college of agriculture. On completion of thrashing and grading this year, it has been announced, farmers throughout Wisconsin can be furnished with seed of the new barbless type and orders will be filled after Oct. 1.

Prohibition, according to forecasts, was slated to bring a decided reduction in barley production in the middle west. Wisconsin farmers, however, almost have doubled their barley production in the last five years. It is an important feed for dairy cattle, beef cattle, and hogs. More than 25,000,000 bushels are being grown annually in the state, with the present average around 40 bushels to the acre.

Prof. Moore has been at the university 35 years and has won wide reputation for grain breeding work. Calls from all over the world have increased the demand for Wisconsin pedigreed seed. He reduced the number of varieties of corn from 200 to a standard of five, the seed of which brings a revenue of $1,500,000 each year to growers who are among the 1,600 members of the Wisconsin Experiment association. Other large sums are derived through production of pedigreed wheat, rye, oats, hemp, and other seeds.

Leads Other Varieties.

Tests of the new barley at the Ashland, Wis., experiment station showed that it led all other varieties in production, and additional work at the Marshfield, Wis., station plots indicate that it is well adapted to the silt loam areas in the central part of the state.

Prof. B. D. Leith, an associate of Mr. Moore, promises that the work on barley has not been concluded. He is developing a strain of the new barbless that will be more resistant to leaf stripe disease. He has been assigned a name for his new strain, the agronomy department at the college calling it "Pedigree No. 38." Prof. Moore's work has been labeled "Pedigree No. 37."

12 YEARS' WORK

Prof. R. A. Moore of the University of Wisconsin has perfected a barbless barley after twelve years of work on the problem. It is the first grain of this character with as high as ten bushels more average yield per acre than standard varieties.

CRANE COMPANY OFFERS BUDGET BUYING PLAN

The Crane company yesterday announced a budget plan to modernize homes whereby plumbing and heating materials, water heaters, water softeners, farm water systems, piping, etc., can be completely installed on monthly payments.

"Under this system," said C. E. Barrows, manager of the Crane branch at 156 North Jefferson street, "any plumbing or heating can be installed for 10 per cent down, the buyer paying the balance monthly over a period up to twenty-four months. Financing charges have been kept as low as possible.

"We feel that the budget plan of modernizing offers a means of systematic saving which will be highly advantageous and profitable to thousands of home owners with the ability to pay out of income but not out of capital.

"Buyers can have their buildings modernized under this plan by any reliable and financially responsible master plumber or heating contractor. We want it to be not merely a convenient means of payment but a guarantee of first quality in materials and installation."

REPORT RUBBER TREES AS DOING WELL IN FLORIDA

The Brazilian rubber tree has made rapid growth in Florida in the last two seasons, says Dr. O. F. Cook of the United States department of agriculture. Many of the young trees in the department's experimental work have reached a height of 15 feet or more. They are of the same species of Hevea that is planted extensively in the East Indies and in other tropical countries.

These trees are being grown at Chapman Field, near Miami, in the extreme southern part of Florida. Many other rubber growing countries of the world are being tried there in a limited way. A number of these plants are now being grown in southern Florida as ornamentals.

Ventilate the Henhouse.

Four hundred pounds of live chickens need as much air as a 1,600 pound horse, so ventilation in the hen house is as necessary as in the barn.

SKIM MILK IS VALUABLE.

Skim milk contains practically all the food value of whole milk except the butter fat. It is an excellent feed for growing calves, growing and fattening pigs, growing chicks, fattening poultry and laying hens.

HEALTHY EWES AN ASSET.

If ewes are gaining in weight when the ram is turned with the flock the lambs will be stronger and more vigorous and the number of twins increased.

This Week's Special

8 Evergreens $1.80

2 Norway Spruce, 2 Arborvitae, 2 Austrian Pine, 2 Juniperus Communis. These trees are 5 to 6 years old, all once transplanted in the nursery. Order NOW for Spring Delivery

12 HARDY PERENNIALS, $1.— A wonderful selection for all summer blooming. One year old plants.

Magnolia Trees, 1 to 1½ feet, 2 for $1.10; 1½ to 2 feet ...... each $1.10
Hardy Azaleas, Coral Pink, Nudiflora, early bloomer ...... each $1.10
Mollis, orange, beautiful ... 2 for $1.10
Rhododendrons, in red, pink and purple; large plants ..... 3 for $1.10
Hardy Hydrangea, Nicco blue. New, wonderful .... 2 for $1.10
8 Japanese Barberry, lovely plants $1.10
Colorado Blue Spruce, 7 years old Big value $1.10
Hardy Grenadine Carnations. Beautiful colors, 8 plants for.. $1.10
8 Exhibition Chrysanthemums.. $1.10 Pink, bronze, yellow & white.
Pom Poms, same colors, 8 plants, $1.10
40 Novelty Snapdragons, a wonderful assortment $1.10
25 Asters—California Giant, a fine assortment $1.10
40 Asters—American Beauty, asst. $1.10
25 Dahlia, flowering Zinna, asst.. $1.10
40 Strawflowers (novelty) $1.10
20 Chinese Forget-Me-Nots, will bloom all summer $1.10
Add 15c for Packing and Insurance

New Market Perennial Gardens
81 RANDOLPH ROAD
New Market New Jersey

SPRING IS HERE

Do Your Planting Now!

We have just unloaded 4 cars of fresh nursery stock and are able to serve you with the best stock that ever came to Chicago.

Hardy Flowering Shrubs

Such desirable flowering varieties as:

Hydrangea, Honeysuckle, Spirea Billardi, Bridal Wreath, Spirea Antony Waterer, Snowball, Cornus, Wisteria, Climbing Honeysuckle, Weigelia, Calycanthus, Deutzia, Mock Orange, Lilac, Rose of Sharon, Butterfly Bush, Flowering Crab, Flowering Almond, Climbing Roses, Bush Roses. All at 25c each. $2.50 per dozen. The best stock you have ever seen.

HARDY LILIES, such desirable varieties as Auratum, Rubrum, Regal, Tiger, Elegans, etc., at 15c each; $1.50 per doz.

GLADIOLUS BULBS, all leaders, as America, Francis King, Panama, Chicago White, Schwaben. All at 25c per doz.; $2.00 per 100.

Perennial Plants

2-year Field Clumps

Phlox, Columbine, Anchusa Canterberry Bells, Gypsophilla Lychnis, Sedum, Veronica, Hardy Violets, Coreopsis, Gaillardia, Shasta Daysy, Japanese Iris, German Iris, Delphinium, Foxglove, Day Lily, Lemon Lily, Hollyhocks, Hibiscus, Lupimus, Physalis, Salvia, Statice, Yucca, Tritoma, etc. A list of over 50 hardy perennials, adapted for rock gardens, pool plantings, grouping, and mass plantings, blooming from early spring till frost. All at 15c each; $1.50 per doz.

Peonies, Dahlias, Calla Lilies, Begonias, Amarylus, etc., at 25c each; $2.50 per doz.

Hardy Amur Privet, the best for hedging; the kind that will not freeze out. $1.50 per doz.; $12.00 per 100. Barberry, $1.50 per doz.; $12.00 per 100.

Come to Our New Store

Quality Seed & Bulb Co.
945 Washington Blvd.
Phone Monroe 0585 **Chicago** Phone Monroe 0585

Subu[rban]

BATAVIA[...] GENEVA [...] LIST OF HO[...]

Comparison w[...] Not So Go[...]

BY AL CHAS[E].
[Real Estate Edit[or.]]

Chicagoland suburbs [...] front with a cheering bit [...] tion news yesterday wh[...] of forty-three communit[ies] S. W. Straus & Co. di[...] building during March h[...] 39 per cent over the mon[th] ary of this year.

When individual cases [...] showing becomes even [...] sive, for thirty town[s] substantial gains. Two [...] ley communities stand at [...] the list, Batavia, with a [...] per cent, and Geneva, [...] crease of 1,175 per cent [...] as compared with Febru[ary] year.

Wilmette Comes T[...]

Wilmette comes third [...] vance of 1,081 per cent, a[...] stands fourth in the hon[...] its building 944 per cen[t] month than during Febr[uary]. The others which regist[...] more than 100 per cent [...] Forest, 662 per cent; Blu[e] per cent; Elgin, 486 [...] Aurora, 381 per cent; Chic[...] 334 per cent; Winnetk[a] cent; Maywood, 312 per [...] wood Park, 305 per cent; [...] per cent; Glen Ellyn, 2[...] Berwyn, 187 per cent; N[...] 164 per cent; Homewood, [...] Hammond, 141 per cent; [...] 140 per cent; Lake For[est] cent; Glencoe, 123 per [...] Chicago, 123 per cent; St. [...] per cent.

Following are the com[...] ures for the forty-three s[uburbs]:

	Mar., 1930.	Mar., 19[29.]
Aurora ...	$ 117,055	$ 270,[...]
Batavia ...	6,500	4,[...]
Berwyn ...	90,825	502,[...]
Blue Island	23,232	96,[...]
Chi. Hgts..	43,485	111,[...]
Cicero ...	98,020	216,[...]
Des Plaines	19,145	25,[...]
Dolton ...	13,100	9,[...]
Downers Gr.	5,850	87,[...]
Elmhurst ..	24,200	191,[...]
Elmwd. Pk.	40,505	71,[...]
Elgin ...	48,857	228,[...]
Evanston ..	296,750	770,[...]
Forest Pk..	8,550	277,[...]
Geneva ...	31,250	12,[...]
Glencoe ...	62,000	158,[...]
Glen Ellyn	9,235	29,[...]
Harvey ...	24,366	57,[...]
Highld. Pk.	58,565	202,[...]
Hinsdale ..	19,283	79,[...]
Homewood.	4,913	No[...]
Joliet ...	133,290	165,[...]
Kenilworth.	43,527	103,[...]
La Grange.	27,000	101,[...]
L. Forest..	84,935	600,[...]
Libertyville.	24,080	29,[...]
Lombard ..	1,470	55,[...]
Maywood ..	46,942	133,[...]
Niles Center	29,800	224,[...]
No. Chicago	15,325	57,[...]
Oak Park ..	211,785	265,[...]
Park Ridge	54,740	111,[...]
Riv. Forest	51,845	86,[...]
St. Charles	11,240	15,[...]
Waukegan ..	652,025	188,[...]
Westchester	None	11,[...]
W. Chicago	7,900	[...]
Wheaton ...	25,500	13,[...]
Wilmette ..	21,185	116,[...]
Winnetka ..	156,230	275,[...]
E. Chicago.	77,300	163,[...]
Gary ...	145,195	488,[...]
Hammond ..	101,750	283,[...]
Total ..	$2,968,690	$6,984,[...]

When it comes to com[...] Chicagoland towns did in [...] taking out building per[mits] March with the same mo[nth] neither the total nor indi[...] are quite so reassuring. [...] thirty-seven suburbs took [...] of 57 per cent and only s[...] gains.

West Chicago Le[ads]

This lucky half dozen [...] West Chicago, out in Du [Page] which registered a gain [...] cent for March over Ma[rch] year. Waukegan is next, [...] crease of 245 per cent. [...] gains made were by Gene[va] per cent; Wheaton, 96 pe[r] via, 44 per cent, and Do[...] cent.

For the first quarter [...] these forty-three suburbs [...] ume of $6,246,369, as aga[...] 856 for the same quarte[r]. The comparative loss was [...]

WORK UNDE[R WAY] ON 43 FLA[TS] GREENWOOD

Construction is under [...] three story and Englis[h] apartment building at 54[...] wood avenue. The struct[ure will con]tain forty-three furnishe[d] one, two, three, and fou[r] will represent a reporte[d] of $180,000. There will be [...] in the building, which wa[s] Architect Harry L. Morse[...] is the Campus View Apar[tment] ing corporation, of which [...] president. The building [...] 164 feet. W. N. Macquee[...] underwritten a $110,000 [...] project.

Lease Steuben Bu[ilding] Corner Store

James Potter has lease[d] store in the new Steub[en] Randolph and Wells, and [...] the basement for a rest[aurant] annual rental was not dis[closed] C. Loeber & Co., agent of [...] and George J. Katsigiann[...] ters.

News of the Ar[chitects]

Ivan H. Riley & Co. [...] their architectural and en[...] from 3401 South [...] to Dearborn Bank [...] Wabash and Wells, The [...] Randolph 3267. The [...] of Ivan H. Riley [...] Gunsard.

Suburban March Building Shows Gain Over February

BATAVIA AND GENEVA HEAD LIST OF HONOR

Comparison with '29 Not So Good.

BY AL CHASE.
[Real Estate Editor.]

Chicagoland suburbs came to the front with a cheering bit of construction news yesterday when a survey of forty-three communities made by S. W. Straus & Co. disclosed that building during March had increased 9 per cent over the month of February of this year.

When individual cases are cited the showing becomes even more impressive, for thirty towns registered substantial gains. Two Fox river valley communities stand at the head of the list, Batavia, with a gain of 3,150 per cent, and Geneva, with an increase of 1,175 per cent for March, as compared with February of this year.

Wilmette Comes Third.

Wilmette comes third with an advance of 1,081 per cent, and Oak Park stands fourth in the honor roll with its building 944 per cent more last month than during February.

The others which registered gains of more than 100 per cent were: River Forest, 662 per cent; Blue Island, 573 per cent; Elgin, 486 per cent; Aurora, 381 per cent; Chicago Heights, 334 per cent; Winnetka, 322, per cent; Maywood, 312 per cent; Elmwood Park, 305 per cent; Harvey, 261 per cent; Glen Ellyn, 255 per cent; Berwyn, 187 per cent; Niles Center, 164 per cent; Homewood, 145 per cent; Hammond, 141 per cent; Libertyville, 140 per cent; Lake Forest, 137 per cent; Glencoe, 123 per cent; North Chicago, 123 per cent; St. Charles, 104 per cent.

Following are the comparative figures for the forty-three suburbs:

	Mar., 1930.	Mar., 1929.	Feb., 1930.
Aurora ...	$ 117,055	$ 270,579	$ 24,300
Batavia	6,500	4,500	200
Berwyn	90,825	592,000	31,650
Blue Island	23,232	96,895	3,450
Chi. Hgts..	43,485	111,905	10,000
Cicero	98,020	216,665	224,835
Des Plaines	19,145	25,606	20,755
Dolton	13,100	9,250	None
Downers Gr.	5,850	87,985	5,300
Elmhurst ..	24,300	191,150	16,750
Elmwd. Pk.	40,505	71,050	9,905
Elgin	48,857	228,607	8,335
Evanston ..	296,750	770,250	930,500
Forest Pk..	8,550	277,045	13,100
Geneva ...	31,250	12,400	2,450
Glencoe ...	62,000	158,500	27,800
Glen Ellyn	9,235	29,370	2,600
Harvey ...	24,366	57,266	6,740
Highld. Pk.	58,505	202,650	92,500
Hinsdale ..	19,283	79,667	32,750
Homewood.	4,913	None	2,000
Joliet	133,290	165,100	75,600
Kenilworth.	43,527	103,120	None
La Grange.	27,000	101,350	27,500
L. Forest..	84,935	600,364	35,782
Libertyville.	24,080	29,000	10,000
Lombard .	1,470	55,681	66,450
Maywood .	46,942	133,000	11,390
Niles Center	29,800	224,700	11,285
No. Chicago	15,325	57,675	6,825
Oak Park .	211,785	265,865	29,850
Park Ridge	54,740	111,850	81,986
Riv. Forest	51,845	86,425	6,800
St. Charles	11,240	15,600	5,500
Waukegan .	652,025	188,740	55,200
Westchester	None	11,500	5,000
W. Chicago	7,900	250	5,230
Wheaton ..	25,500	13,000	None
Wilmette ..	21,185	116,475	1,700
Winnetka ..	156,230	275,900	36,973
E. Chicago.	77,300	163,431	43,756
Gary	145,195	488,875	122,325
Hammond .	101,750	283,600	42,250
Total ..	$2,968,690	$6,964,841	$2,137,474

When it comes to comparing what Chicagoland towns did in the way of taking out building permits during March with the same month of 1929 neither the total nor individual cases are quite so reassuring. For instance, thirty-seven suburbs took a total loss of 57 per cent and only six registered gains.

West Chicago Leader.

This lucky half dozen is headed by West Chicago, out in Du Page county, which registered a gain of 3,060 per cent for March over March of last year. Waukegan is next, with an increase of 245 per cent. The other gains made were by Geneva, with 152 per cent; Wheaton, 96 per cent; Batavia, 44 per cent, and Dolton, 40 per cent.

For the first quarter of this year these forty-three suburbs did a volume of $6,246,369, as against $15,239,-184 for the same quarter last year. The comparative loss was 59 per cent.

WORK UNDER WAY ON 43 FLATS ON GREENWOOD AVE.

Construction is under way on a three story and English basement apartment building at 5482-84 Greenwood avenue. The structure will contain forty-three furnished suites of one, two, three, and four rooms and will represent a reported investment of $180,000. There will be an elevator in the building, which was designed by Architect Harry L. Morse. The owner is the Campus View Apartment Building corporation, of which L. Raffin is president. The building site is 50x164 feet. W. N. Macqueen & Co. have underwritten a $110,000 loan on the project.

Lease Steuben Building Corner Store for Cafe

Jimmie Potter has leased the corner store in the new Steuben building, Randolph and Wells, and a portion of the basement for a restaurant. The annual rental was not disclosed. Paul H. Loeber & Co., agent of the building, and George J. Katsigiannis were brokers.

News of the Architects

Ivan H. Riley & Co. have moved their architectural and engineering offices from 3401 South Park way to the Old Dearborn Bank building, at Wabash and Lake. Their new phone is Randolph 2967. The firm is composed of Ivan H. Riley and Olvin H. Hoogaard.

READING CENTER FOR SUBURBANITES

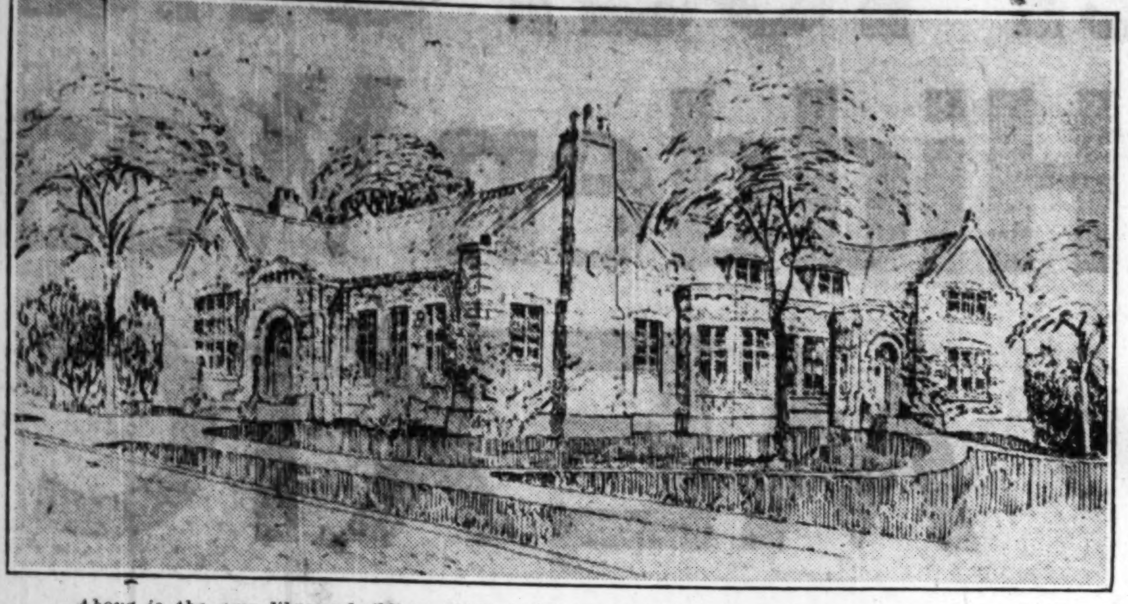

Above is the new library building which is to be erected at the southeast corner of Laurel avenue and St. Johns street, Highland Park. The structure was designed by Holmes & Flinn and will cost about $150,000. It is expected that the building will be completed next spring.

TEAMSTER UNION GAINS VOTE FOR MEDICAL PLAN

Members Treated at a Nominal Cost.

BY THOMAS WREN.

The officials of Local No. 705 of Chicago Teamsters, classed as one of the most progressive units of the local trade union movement, have established a hospitalization program through which members of their union and families receive medical attention at a minimum cost.

MICHAEL J. GALVIN.

The plan originated with Michael J. Galvin, the secretary-treasurer of Local No. 705, who is one of the veterans of the labor movement, although still a man young in years. Before the hospitalization plan was adopted, the whole program in detail was submitted for approval to the rank and file of the teamsters' union.

Employers of the teamsters, it was said, have become interested in Galvin's enterprise because of the unlimited medical service rendered at a small annual fee. Dr. Gaston Parker is the medical director for the teamsters, and he maintains a large suite of offices and laboratories at Madison and Halsted streets.

Major operations are performed at the Jefferson Park hospital, where Galvin has contracted for sufficient room to care for all emergency cases. To this hospital, too, Dr. Parker sends the union men and women patients who are in need of constant medical attention and supervision.

Under the Galvin hospitalization plan each member of Local No. 705 is assessed $10 a year, which can be paid in installments to suit the financial condition of the teamster's budget. Wives of the teamsters are taxed $1 per year and an additional $1 is charged for each member of the teamster's family. This fee entitles the teamster and members of his household to unlimited medical treatment for one year.

Other officers of Local No. 705 who have been coöperating with Galvin in the hospitalization program are Jerry Leahy, Davey Reese, Jimmy Galvin, and Tom Conley.

Miniature Golf Course for Old Casino Grounds

The Michigan-Delaware-Chestnut Realty trust has leased the property formerly occupied by the Casino club to the Tom Thumb Sales corporation for a miniature 18 hole golf course. The term is one year with option of renewal for an additional twelve months. Walter S. Ross and W. G. Hibbard, of Ross & Browne, were brokers.

Flats at South Park Way and 45th St. Change Hands

The eighteen flats at the northeast corner of South Park way and 45th street, lot 125x280, were sold by the Olivet Baptist church to Virgil Banks for a stated $70,000.

Figures for the Week

TRANSFERS.	No.	Amount.
Last week........	1,228	$ 713,557
Same wk. last yr..	1,912	998,701
TRUST DEEDS, MORTGAGES.	No.	Amount.
Last week	1,606	$ 7,531,404
Same wk. last yr..	2,236	16,559,847
BUILDING PERMITS.	No.	Cost.
Last week........	51	$1,529,100
Same wk. last yr..	220	7,927,300

IRVIN A. BLIETZ, "CO-OP" PIONEER, FORMS OWN FIRM

Irvin A. Blietz, one of Chicago's pioneers in coöperative apartment building development, has retired from the firm of Gubbins, McDonnell & Blietz to establish his own business. He has opened an office at 7141 North Western avenue, where he will specialize in real estate investments, property management, coöperative apartment homes, etc. Mr. Blietz has held a number of important positions with the National Association of Real Estate Boards, being a divisional director in 1929 and chairman of the coöperative apartment homes division in the same year. He is prominently identified with the nationally known coöperative apartment group centering around Indian Boundary park in West Rogers Park.

IRVIN A. BLIETZ.
[G. H. Nelson Photo.]

SKYSCRAPER TO INSTALL RADIO TIME SERVICE

Radio is being put to use in the Trustees Service System skyscraper at 201 North Wells street to insure accurate time service for tenants. A master radio clock is being installed which will be corrected by time signals from the government station at Arlington at 11:55 a. m. and 9:55 p. m. Service will be available to tenants at a small monthly fee. This clock can be wired to control time stamps, etc. This is said to be the first time such service has been given in a Chicago skyscraper, though several New York buildings get it.

Hudson Seal Fur Company Leases Walton Place Shop

The Hudson Seal Fur company has leased the store at 113 East Walton place, formerly occupied by the Vienna shop. Howard L. Storch of Ross & Browne was broker.

RAILWAY SUPPLY FIRM LEASES IN CLEARING AREA

The Clearing industrial district has closed a twelve year lease, with option to purchase, on the 186,000 square feet of industrial property at the southeast corner of Lavergne avenue and West 65th street. The lease includes a one and two story manufacturing plant which was under construction for the Temple Radio company. The lessee also has taken an option for two years to purchase 180,-000 square feet of additional property adjacent to the plant for future expansion. The Railroad Supply company manufactures railway equipment. Negotiations were concluded between Edwin H. Bell, president of the railway firm, and H. P. Phelps, vice president of the Clearing Industrial district. Hodge, Nicolson & Porter and Chandler & Montague were brokers.

AD SERVICE FIRM TAKES FLOOR AT 155 EAST OHIO

Bertsche & Cooper, advertising typographers, have leased the entire third floor of the Seymour building, 155 East Ohio street, from Horder's, Inc., for ten years at an undisclosed rental. The firm will occupy the space with the officers and plant of its advertising composition business. The space was leased on account of its proximity to the near north side advertising center. The Seymour building was erected by Frederick P. Seymour, secretary of Horder's, Inc., last year. H. Lowell Baker of Earle A. Shilton's office was broker for the lessor, and Victor Mingers of McMenemy & Martin, Inc., acted for the lessee.

FRANK J. PETRU WILL LECTURE ON BUILDING GROUPS

Frank J. Petru, former president of the United American Czecho-Slovak Building and Loan Association league and vice president of the Building and Loan Association League of Illinois, is to address the Real Property institute of the Cook county real estate board at 8 p. m., Tuesday, April 15. He will discuss the "Practical and Legal Phases of Building and Loan Associations." At 7 p. m. M. M. Oshe will speak on "Estates for Years—Landlord and Tenant." Both talks will be given in the board's rooms at 100 North La Salle street.

Frank Winans Buys House in Greenwich, Conn.

Frank Winans, formerly president of the Chicago Association of Commerce, who left here some months ago to go into business for himself in New York City, has purchased the residence of Harold C. Pynchon on Stanwich road, Greenwich, Conn. He is reported to have paid around $200,000 for the property, which will be his principal eastern home.

CHICAGO'S WORK SHOP CONTINUES TO GAIN IN SIZE

New Factories for City's Industrial Areas.

BY PHILIP HAMPSON.

Chicago, through the Association of Commerce, is now making a determined effort to bring more factories to its metropolitan district. The association at the moment is engaged in a direct mail campaign with 5,000 of the leading eastern manufacturing organizations, painting the advantages of the Chicago district as a location for factories.

And in the meantime factories here are going ahead with enlargement plans, greatly adding to the city's vast workshop. Last week the trustees of the Central Manufacturing district announced the leasing of ground for a large factory to be erected for the Aridor company and the completion of a factory in the organization's Kedzie development for the Norton company.

Plan Two More Stories.

The ground leased by the Aridor company, which manufactures caps for glass containers, etc., contains 57,-850 square feet of ground at 3428-40 West 48th place. The factory building to be erected will be one and two stories high and will measure 132x350 feet. It will be constructed of brick, with terra cotta trim, and will cost about $125,000.

Two monitor type skylights will run the length of the building. There will be a four car freight platform and a loading bay for four motor trucks. Offices of the company will be located on the second floor. Besides manufacturing facilities there will be storage space in the building. A. Epstein, structural engineer, designed the structure.

The Aridor company recently began the manufacture of a nozzle which permits the pouring of liquids from a tin can without allowing the liquid to run back along the side of the can. This product is said to be popular with oil companies.

Here Are Directors.

The board of directors of the firm contains figures prominent in Chicago industry and includes the following: David A. Crawford, president of the Pullman company; E. F. Hamm, president of the Blakely Printing company; E. A. Russell of the Otis Elevator company; Horace Johnson of the Rich Tool company, and P. S. Moyer and R. G. Peck of the Aridor company. Factory and Warehouse Locations, Inc., were brokers in arranging the lease.

The building just completed for the Norton company, one of the oldest and largest grinding wheel and grinding machine manufacturing concerns in the world, is located at the northeast corner of 47th place and South Turner avenue. It is 221x121 feet and one story high and has foundations capable of carrying two additional stories.

When the two floors are added the firm's offices at 11 North Jefferson will be moved to the new building. This, however, will not take place for some time.

Buys Plant Outright.

The Norton company bought its new plant property outright from the trustees of the Central Manufacturing district. The consideration was not disclosed.

In closing it is interesting to recall that fourteen new firms entered the Clearing Manufacturing district, another big workshop district, last year. Of this number four were out-of-town interests.

Twelve Flat Building at Marquette-Minerva Sold

The twelve flats at the northeast corner of Marquette and Minerva were sold by Moses L. Goldman to Myra Soloman through Joseph C. Ficklin. The lot is 50x125.

BOUL MICH FILM EXCHANGE

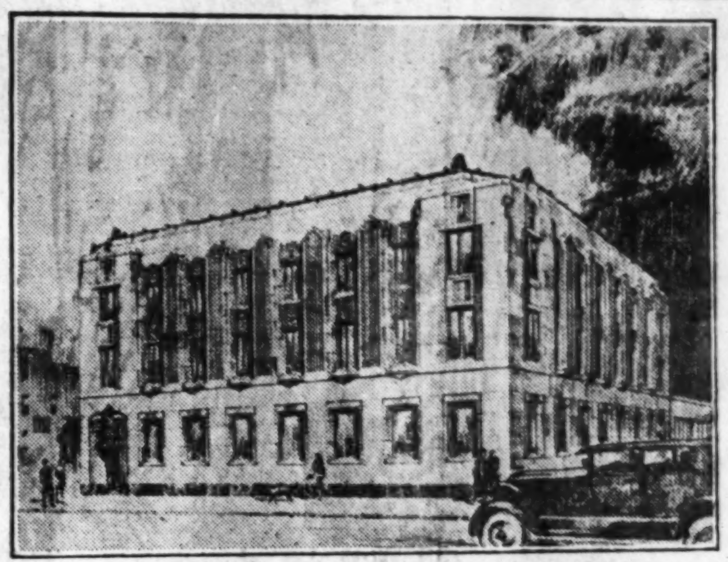

A. S. Graven, Inc., is architect of the above film exchange building to be erected at the southwest corner of 13th and Michigan for use by the Paramount-Famous-Lasky-Publix theaters interests, at a reported cost of approximately $250,000. The street elevations will be of stone and will be flood lighted. It will have foundations capable of carrying a total of five stories. It will front eighty feet on the boulevard and 171 feet on 13th street. Work will start May 1, with completion set for Aug. 1. Paschen Bros. have the contract. Morris Hobbs made this picture.

MAY 15 TO SEE PASSING OF OLD FIELD BUILDING

Wrecking of the old Marshall Field & Co. wholesale house at Adams and Franklin streets is to start immediately after May 15 when the firm moves to its new home in the Merchandise Mart. The ground under the building has been leased for five years to the Adams-Wells Parking corporation by the Marshall Field estate. A story that the lease was being negotiated was published some time ago.

The lessee corporation was recently organized. Its president is R. G. Lydy, who controls a system of open air automobile parking areas. Mr. Lydy is also treasurer of the firm. F. A. Kersting is vice president and secretary.

Hitherto all Mr. Lydy's operations have been conducted as a closed corporation. In the case of the Adams-Wells Parking corporation stock is to be offered for sale to the public.

The property leased from the Field estate is bounded by Adams, Quincy, Franklin and Wells, and contains approximately 61,000 square feet. The lease was closed through Albert H. Wetten & Co.

WASHINGTON BOULEVARD LEASE.

The First Realty company reports having leased the entire second floor of the Ganschow property at 1001 West Washington boulevard, for a term of years.

HENRY N. LORISH TO ADDRESS "Y" CLASS IN REALTY

Henry N. Lorish, chairman of the renting and management division of the Chicago Real Estate board, will discuss the renting and management of real estate before the class in the fundamentals of real estate next Tuesday at 6 p. m. at the Central College of Commerce of the Y. M. C. A. This course is offered in coöperation with the Chicago Real Estate board.

On next Thursday, at the same hour and place, G. R. Bailey of Albert H. Wetten & Co. will speak on the mechanical equipment of buildings and their maintenance and operation.

ENGINEERS RENT 47TH FLOOR OF LOOP BUILDING

The MacDonald Engineering company, now located at 53 West Jackson boulevard, has leased the entire 47th floor in the tower of the One La Salle building, at the northeast corner of La Salle and Madison. This is said to be the highest rentable area in Chicago. The entire twenty-second story—in the main part of the structure—has been taken by Arthur Andersen & Co., public accountants.

COMPLETE PLANS FOR LIBRARY AT HIGHLAND PARK

Plans have been completed for a new library building for Highland Park—one of the city's oldest north shore suburbs. The new structure is to be erected at the southeast corner of Laurel avenue and St. Johns street—not far from the suburb's present reading center.

Holmes & Flinn, architects, designed the library building, which is to cost about $150,000. It will be of Gothic architecture. The structure will be built of Wisconsin limestone, laid random ashlar, with Indiana limestone trim. There will be a slate roof.

The structure will be two stories high and will have a capacity of 75,000 volumes. Looking over the ground floor, we find a general reading room, reference room, librarian's office, catalogue room, a department for special collections and pictures, a room for young folk of high school age, a children's room with an individual entrance, and a stack room. There will be fireplaces in the two main reading rooms and in the children's reading room.

On the second floor will be a large room for the children's story hour, the board room, and a department which will contain a historial collection. Also will be found a kitchenette and a department for the library staff. Besides the heating plant, the basement will have a small lecture room and work rooms.

Work is expected to start on the edifice toward the end of June, with completion next spring.

Chicago's Oldest Permanent Garage Builders

Cash or Time Payments
Frame, Brick and Stucco GARAGES
Built complete with cement floor, painted, electric light, water if desired.
Porches and Porch Enclosures, Remodeling
Phone or write for our prices
MAIL COUPON NOW
GENTZEN & CO.
Garage Builders — Open Sunday
5139 Agatite Ave. Pensacola 7463
1853 N. Sawyer Ave. Belmont 9294
Gentlemen: Without obligation kindly send me information about your special offer on
☐ Homes ☐ Summer Homes ☐ Painting ☐ Reroofing ☐ Porch Enclosures ☐ Remodeling ☐ Garages ☐ Porches
Name ....
Address ....
Phone ....

A Two Car Biltrite Insulated GARAGE
Can Be Bought for $9 Down and $9.96 Per Month
Including Interest with Cement Floor

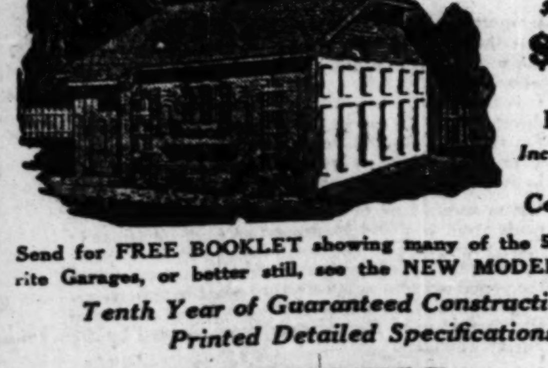

Send for FREE BOOKLET showing many of the 50 styles of Biltrite Garages, or better still, see the NEW MODELS at our yard.
Tenth Year of Guaranteed Construction from Printed Detailed Specifications
REMODELING
Porches, Sun Parlors, Attics Lined, Re-roofing, Hardwood Floors, House Raising, Foundations, Cement Work.
Brick Garages | Summer Cottages
Open Sunday 10 to 3
Main Office: Yard and Office: 1901 Diversey Pkwy. Lakeview 2067
Loop Branch Office: 140 S. Dearborn Central 3557
South Side Office: 10701 Western Ave. Beverly 7244
MAIL COUPON
Geo. E. Bradbury & Co.
Main Office, 1901 Diversey Pkwy.
☐ Frame Garage ☐ Brick Garages ☐ Summer Cottages ☐ Remodeling
Name ....
Address ....
Phone ....

MODERNIZE YOUR HOME

PLUMBING — New plumbing and bathrooms installed. Tile floors and tile walls.
FOUNDATIONS — Raising, moving, shoring. Cement floors. Brick or 12-inch Concrete. We do a complete job.
PORCHES — Our porches and enclosures are designed to harmonize with the rest of the house.
GARAGES — Cement floor, concrete foundations, electricity, water and sewer, complete.
REMODELING — We are remodeling specialists, interior and exterior.
HEATING — Heating systems and furnaces installed. Steam or hot water, lowest prices.
Exceptionally Low Prices on Heating Plants
New hardwood floors, plastering, re-roofing, new windows and siding, electrical work and painting
Modernize your rooms by installing arches
Special: 20x20 Brick Garage, Complete, $635
Open Daily 8 A. M. to 8 P. M.; Sundays 10 A. M. to 2 P. M.
$10.00 DOWN—3 YEARS TO PAY
COMMERCIAL LUMBER AND BUILDING SUPPLY COMPANY, 2653 Washington Blvd.
5911 S. Ashland Ave.—3411 Irving Park Blvd.
ALL PHONES WEST 0234
Name ....
Address ....
Phone ....
Free Catalog on Remodeling Mail Coupon

We Will Make Your Home Like New
Pay as Little as $10 Down
Take as Long as 5 Years to Pay

It Pays to Modernize
A modern home brings greater comfort and happiness, makes your property worth more, and produces a better income for you. Let us plan the improvements in your property. We will save you money.
Frame and Brick Garages — Front and Rear Porches — Enclosures — Attic and Basement Rooms — Exterior and Interior Remodeling — New Foundations — Plumbing — Heating — Roofing — Painting.
We build Summer Homes in Illinois, Indiana, Wisconsin, and Michigan, within a radius of 100 miles from Chicago. No extra charge for deliveries.
BEST BUILT
Over 20,000 Jobs to our Credit

HOUSE RAISING & FOUNDATIONS
BUNGALOWS AND SUMMER HOMES
ADDITIONS & STORE FRONTS
PLUMBING & HEATING
REMODELING
We Are the Largest In This Line
Ask Us About Our Insured Payment Plan
Phone or Send for Free Estimates
NORTHWEST SIDE Lumber Company
Established 1911
A. L. Luyra, Pres.
4440 W. North Ave. Phone Spaulding 9500
Main Offices and Yards
Open During Week, 8 A. M. to 6 P. M.—Sundays, 10 A. M. to 4 P. M.
South Side District Office 6842 S. Western Ave. Hemlock 2801
South Chicago District Office 9249 South Chicago Ave. Saginaw 7474
Evanston District Office 925 Grove St. Greenleaf 2264
LOOP OFFICE - - - 100 N. La Salle St. (Suite 1432); Randolph 1732
MAIL COUPON NOW for INFORMATION
North-West Side Lumber Co. 4440 W. North Ave., Chicago
Name ....
Address ....
Phone ....

Get Your Share *of the* Hidden Wealth *in* MEXICO

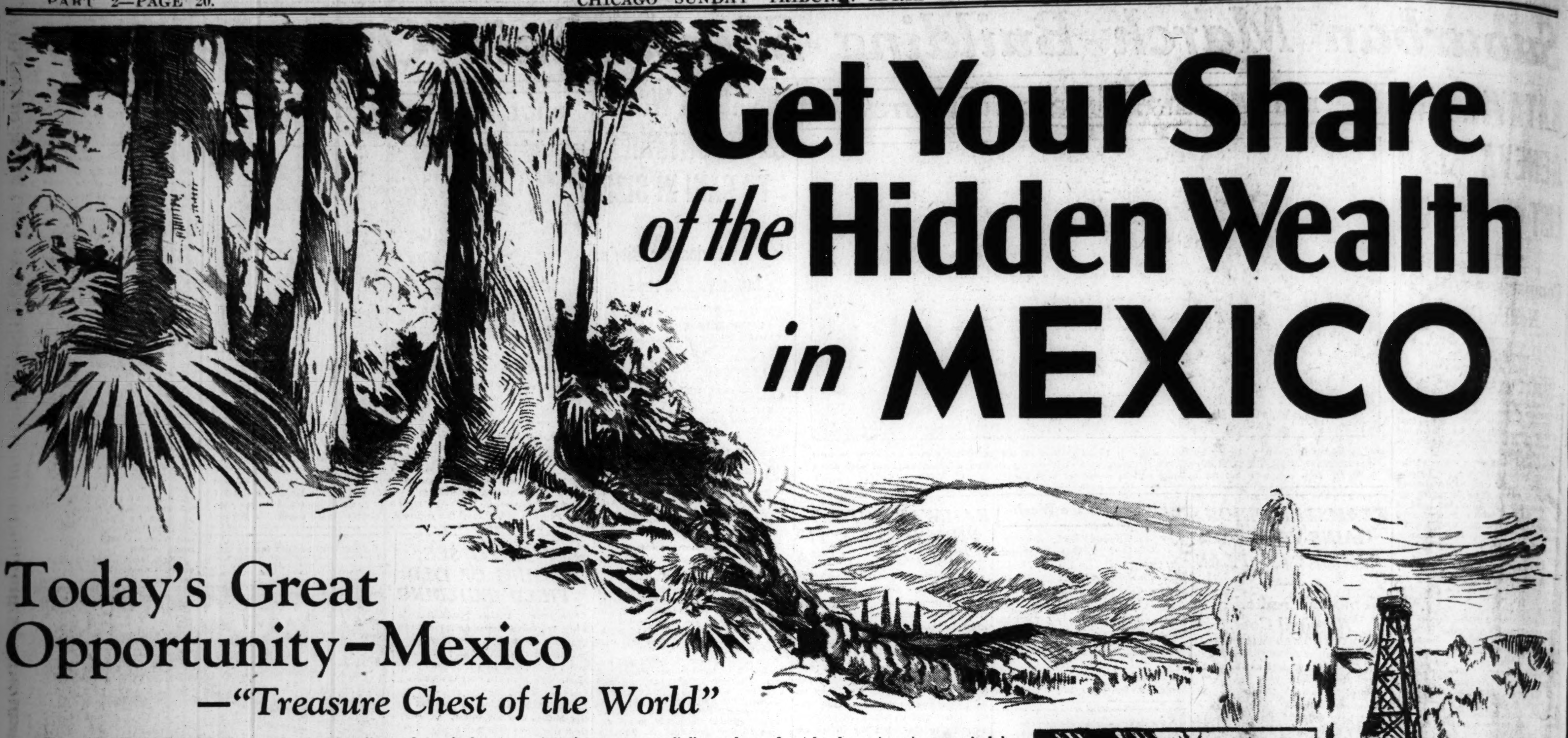

Today's Great Opportunity–Mexico

—"*Treasure Chest of the World*"

You who still think of Mexico as a land of bandits and revolutions—do you realize that within the last two years many of the most powerful corporations in America have gone into Mexico with hundreds of millions of dollars and invested these enormous sums in the development of railroads, public utilities, oil fields, mines and timber projects? Do you know that before the year is over you can motor from Laredo, Texas, to Mexico City, a distance of 766 miles, over roads as fine as any in the United States? Do you appreciate the fact that the old Mexico is a thing of the past and that the Mexico of today, in everything except geographic boundaries, is a NEW COUNTRY, to which Americans are cordially welcomed and where American capital is eagerly sought and amply protected?

Mexico as she USED to be—and the way she was regarded by her neighbors to the North—has made possible some of the most extraordinary investment opportunities since the opening of the Great West. This message is to acquaint you with such an opportunity—whereby even so small a sum as $185 makes it possible for you to become an investor, land-owner and beneficiary in one of the most profitable regions on the American continent.

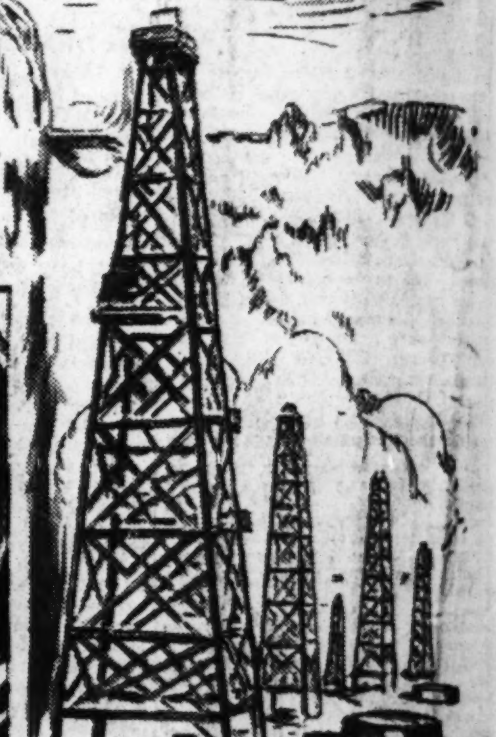

An Opportunity to Reap Extraordinary Profits from a Minimum Investment

FOUR centuries ago, explorers found on the Western hemisphere a land so rich in natural resources—in forests of precious hardwoods, in soil of amazing fertility, in gold and silver and copper—that its Spanish conquerors named it the "Treasure Chest of the World."

That land was defined as Mexico—and although it later came to be bordered on the north by the wealthiest and most powerful nation in the world, and although four centuries have since elapsed during which vast oil fields have been added to her toll of wealth, even today the resources of Mexico, *great beyond belief*, are virtually untapped. Only within the last few years have American investors grasped the stupendous opportunities in the Republic to the south of us and begun to develop them in a major way.

Three things have made possible this trend of capital to Mexico: *First*, the establishing of a stable government, headed by men of vision and foresight, who realize the needs of the Mexican people and who welcome foreign capital as an aid to Mexican progress. *Second*, the official recognition and support of the Mexican government by the Government of the United States, together with financial cooperation in the solution of purely Mexican problems, under the leadership of former Ambassador Dwight W. Morrow. *Third*, the realization on the part of American capitalists that once the political stability of Mexico is generally appreciated, Mexico will experience a development of very great and far-reaching proportions.

That this development is already under way is a fact that can no longer be denied—as witnessed by estimates of the American Chamber of Commerce in Mexico that the total investment of American firms in Mexico, as of July 1, 1929, totals nearly one and one-half BILLION dollars. Here are a few of the major enterprises recently completed or in progress:

(1) The Southern Pacific Railroad early in 1928 completed its line from Nogales, Arizona, to Guadalajara, Mexico. Distance 1,100 miles. Cost nearly $200,000,000.

(2) Combined Mexican investments of three great American public utility interests—Insull group, H. M. Byllesby & Co., and Electric Bond and Share—are estimated at $300,000,000.

(3) The Santa Fe has announced its plan to join three short lines to give a through route from Kansas City to Topolobampo on the west coast of Mexico, which will bring Chicago 350 miles nearer that port than to any other port on the Pacific coast.

(4) The American Smelting and Refining Co., during 1929, launched an expansion program in Mexico requiring an outlay of $35,000,000.

(5) The Ford Motor Co. has built and is operating a million-dollar assembly plant in Mexico City. The Simmons Bed Co. also has a plant there. The American Tobacco Co. has invested $12,000,000 in additional plants in Mexico within the last five years, the greater part of this investment being made in 1929.

Bearing out the faith of American firms in the stability of the Mexican Republic, Mexico herself has made greater progress in the last nine years than was ever made by any nation during a similar period of time.—As witnessed by the building of more than 20,000 public schools within the last five years; the launching of a road-construction program calling for the current expenditure of $40,000,000; and the establishing of air routes totalling 6,480 miles—a greater mileage per capita than that enjoyed by any other nation in the world except Germany.

Spurred by such convincing evidence as to profit-possibilities, the firm of N. O. Shively & Co. has acquired control of more than 100,000 acres of the choicest timber and fruit lands in tropical Mexico. Because of exceptional fertility of soil and abundant natural resources, the development of this property will afford an extraordinary opportunity for profit to every land-owner.

Many weeks were spent by forest engineers and timber cruisers in the selection of the Shively properties. They are all virgin old-growth forests, with trees ranging from 14 inches to 8 feet in diameter and averaging approximately 10,000 lineal feet to the acre. These forests are readily accessible by rail and water to American and European markets. They are largely made up of precious hardwoods—mahogany, native oaks, walnut, maple, birch, yellow poplar and dozens of others. More than three-fifths of the timber is of cabinet-wood quality. Forest engineers estimate the actual value of the precious woods at $15,000,000.

Great as is the actual wealth represented by the timber on these lands, however, the land itself represents potentially a source of even greater wealth.—*First*, because it possesses climatic advantages that make possible abundant crops the year around. *Second*, because its soil is eminently suited to the raising of bananas, pineapples, oranges, lemons, limes, grape-fruit, coffee, cacao-beans and other tropical products. *Third*, because Mexico is one of the greatest oil-producing countries on the face of the earth. Quite apart from this latter possibility, however—on which no stress is laid—the actual productivity of the land itself is so great as to make it a source of unending wealth.

SINCE these properties, embracing more than 100,000 acres, are actually owned or controlled by N. O. Shively & Co., it may reasonably be asked why land holding out such extraordinary profit-possibilities should be offered to American investors. Why not do ALL the developing and keep ALL the profit?

When you consider the amount of capital required to engage in so great an operation—clear the timber, ship it to market, reforest the land (the soft woods grow from one to three inches every year) or plant it to bananas, grape-fruit, coffee, or any other of a score of tropical products—the answer is readily apparent.

What would be difficult, if not impossible, for a single firm or individual becomes quickly practical where there are several thousand investors. It is for this reason that N. O. Shively & Co. invites you to participate—through the purchase of a five-acre unit, or as many such units as your means permit—*at a price per unit actually less than one-fourth the estimated value of the standing timber.*

As Little as $185 Makes You a Land-Owner in this Great Enterprise

Let us consider, now, how the Shively plan works out—for the individual.

You purchase, let us say, a two-hectare unit (approximately 5 acres) at the low price of $185. (Monthly payment plan can be arranged, if you so desire.)

This means that you will receive immediately a contract for deed with clear title to the land. You receive this deed at the end of five years. This five-year period has been provided to enable us to file petitions for the mineral exploration of the land as a whole, thereby avoiding the inconvenience and expense of taking out a permit for each individual owner. We reserve an undivided one-half interest in and to all the timber and other resources for a period of fifteen years. You execute a power of attorney, empowering us to remove and market your undivided one-half interest in all these resources, or if you so desire, you may do this yourself.

Most important of all, we give you a surety bond immediately upon the completion of your purchase. This bond protects you. Unless you receive from your land during the period of exploitation a return equal to the amount of your original investment, you realize at the end of that period upon the collateral fund created by the surety company.

Hardwoods Worth $150 an Acre

IT is not a difficult matter to determine—at least approximately—the value of the precious tropical hardwoods on the Shively properties. Timber cruisers have covered every section, estimated the proportion of each variety and the number and size of the trees. Conservative reports by forest engineers place the value per acre at $150, or a total of $750 per unit.

Neither is it difficult to ascertain the profits possible from the raising of tropical products. Something of the value of banana land may be gathered from the fact that the largest producer in the business recently paid more than $800 an acre for a number of plantations in this region. Pineapple growing in tropical Mexico promises profits that appear almost unbelievable. Oranges of many varieties are found here, and the growers enjoy a natural monopoly of United States markets for more than two months every year.

Most of the Shively properties are well adapted to the growing of coffee. The coffee trees in this region produce a berry of the very finest taste and aroma. Limes, lemons, grape-fruit and cocoanuts all grow luxuriantly.

Surety Bond Your Protection

Hidden wealth! Yet the Shively forests are crossed by rivers or are easily accessible to highways, railroads and the big shipping ports of Salina Cruz, Puerto Mexico and Campeche. The land is watered by abundant rains—from 90 to 100 inches annually. And with the mean temperature at midday only 85° and at midnight less than 70°, this region is endowed with one of the most delightful and invigorating climates anywhere to be found!

It is this kind of country we invite you to join us in developing.—To enjoy the profits you derive from the timber, from reforestration, from the growing of tropical fruits and from other resources that may be found on your properties. *At a minimum of risk!*

For so sure are we of the extraordinary profits to be made from the Shively properties that immediately upon your purchase we issue you a surety bond guaranteeing that unless you receive from your land during the period of exploitation a return equal to the amount of your original investment, you realize at the end of that period upon the collateral fund created by the Surety Company.

We cannot imagine a greater opportunity for the small investor to profit liberally from the hidden wealth that will be taken out of Mexico in the next few years. The time is right—and every day counts!

Upon request—and without obligation—we shall be happy to furnish you a beautifully illustrated booklet in colors on Modern Mexico, show you where our properties are located, give you proven figures as to profit-possibilities, in reforestration and in the growing of bananas, pineapples, oranges, coffee and other tropical products—and explain exactly how our Surety Bond protects your investment. Mailing the coupon is your first important step toward profiting from this great and highly promising enterprise. We urge you—in your own interests—to place the coupon in the mail today.

Members:
Chicago Association of Commerce
Chicago Real Estate Board
National Association of Real Estate Boards

N. O. Shively & Co.

32 West Randolph Street — Tel. State 3820

N. O. SHIVELY & CO.,
32 West Randolph St.
Chicago, Ill.

I shall be interested—without obligation on my part—to receive your free illustrated booklet on Modern Mexico and to learn details of your land development in tropical Mexico.

Name.. (Please Print)

Street and Number.. (Please Print)

City or Town.................................. (Please Print) State.................. (Please Print)

8 PAGES OF COMICS

Chicago Sunday Tribune.

THE WORLD'S GREATEST NEWSPAPER

APRIL 13, 1930

8 PAGES OF COMICS

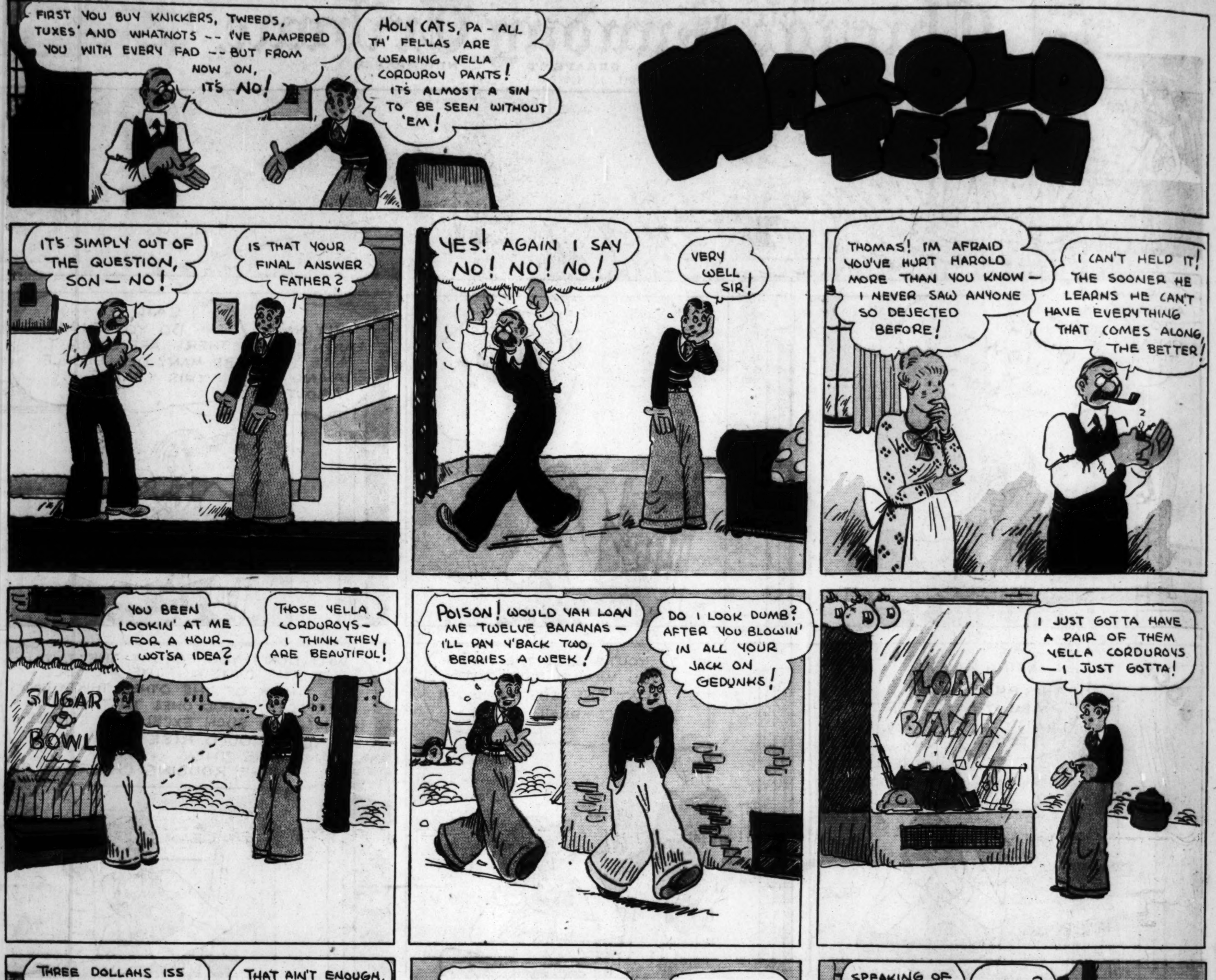

Reg. U. S. Pat. Off., Copyright, 1930, by The Chicago Tribune.

WHADDA YA MEAN, MOON- THAT YOU'D RATHER SHE TOOK LESSONS ON A VIOLIN?
YOU CAN HIDE A VIOLIN.
MOON MULLINS
GOOD GRIEF! AND I CAME HOME TO BE QUIET ON ACCOUNT OF THIS HEADACHE.
BOOM! BOOM! BOOM! BOOM! BOOM!
KAYO- I WILL GIVE YOU A DOLLAR FOR THAT INFERNAL DRUM.
ALL RIGHT YOU GIMME TH' MONEY FIRST.
GEE! A WHOLE BUCK, KAYO?
YEH- AN' IT ONLY COST ME A QUARTER WHEN IT WAS NEW.
HE MUST BE CRAZY ABOUT DRUMS.
BOOM! BUM! BOOM BOOM! BUM! BOOM! BAM!
MY WORD!
MUSHMOUTH- GET OUT THE CAR- I'VE GOT TO GET AWAY FROM HERE.
GIMME A DOLLAR FER MINE, LORD PLUSHBOTTOM.
I GOT A WASHBOILER WHICH YOU KIN MAKE MORE NOISE ON THAN A DRUM.
YOU KIN HAVE MINE FOR SIX BITS.
FEVVEN'S SAKE.
DOUBLE-CROSSER!
LIAR!
BOOM!
?
MUSHMOUTH, STOP! I'M GOING TO FIND OUT THE MEANING OF THIS.
YES SUH!
LITTLE BOYS, YOU QUIT THAT!
WELL FER TH' LOVA MIKE! TELL MUSHMOUTH TO STEP ON IT AND GET US OUTTA HERE. WHAT'D YOU WANT TO TELL HIM TO STOP FOR ANYWAY?
MY WORD!
WHAT'D I TELL YA?
BONG!
SUCH A GUY. SUCH A GUY- NO GRATITUDE AT ALL.
Reg. U. S. Pat. Off.; Copyright, 1930, by The Chicago Tribune.

Little Orphan Annie
O-O-O-- WHY IS SAM WEARIN' THAT TERRIBLE PLAID VEST?
DIDN'T YOU HEAR? THE DOCTOR TOLD HIM TO KEEP A CHECK ON HIS STOMACH-
HAROLD GRAY
SUFFERIN' SUNFISH !!! THERE HE GOES AGAIN- HE DOESN'T EVEN TRY-
OH, GO SIT IN A CORNER- GO ANYWHERE, BUT GET AWAY FROM ME- I NEVER SAW SUCH A DUMB GUY- YOU'RE A FLOP AT EVERY TRICK I'VE TRIED TO TEACH YOU-
HERE- I DON'T WANTA HURT YOUR FEELIN'S, WILLIE- IF YER DUMB YER DUMB, I S'POSE, AN' CAN'T HELP IT- HERE'S A BOTTLE O' POP YUH CAN PLAY WITH TILL I WANT IT-
HE CAN'T GET IT OPEN AND IT'LL GIVE HIM SOMETHIN' TO DO-
AND I HAD HOPED SO HARD THAT WILLIE COULD LEARN EVEN ONE GOOD TRICK-
CLICK
?
?
POP!
GLUG! GLUG! GLUG!
GREAT CAESAR'S SUSPENDERS !!! WHAT A TRICK-
DUMB, IS HE? ALL BY HIMSELF HE'S DOPED OUT A BETTER TRICK THAN WE EVER EVEN THOUGHT OF-
Reg. U. S. Pat. Off.; Copyright, 1930, by The Chicago Tribune.

SMITTY.
MR. SMITH
BANG!
HOW MANY TIMES HAVE I TOLD YOU NOT TO SLAM THE DOOR LIKE THAT
WHY DO YOU ALWAYS HAVE TO MAKE A NOISE-LITTLE CHILDREN SHOULD BE SEEN AND NOT HEARD!
I'VE TOLD YOU ABOUT THAT A DOZEN TIMES, BUT IT JUST GOES IN ONE EAR AND OUT THE OTHER
I'M THORRY
WELL, I WON'T SPEAK TO YOU ABOUT IT AGAIN, BUT I WARN YOU TO BE CAREFUL THE NEXT TIME YOU COME IN
BANG
YOU'RE ANOTHER ONE! THE MORE NOISE YOU MAKE THE BETTER YOU LIKE IT-
HOW MANY TIMES HAVE I SPOKEN TO YOU ABOUT SLAMMING THE DOOR? WHAT DO YOU THINK THOSE DOOR KNOBS ARE FOR?
THE SIZE OF YOU KIDS MAKING SUCH A RACKET- AREN'T YOU EVER GOING TO LEARN?
TALKING TO YOU DOESN'T SEEM TO DO MUCH GOOD, SO FROM NOW ON I'M GOING TO USE A DIFFERENT METHOD
THE NEXT ONE WHO SLAMS THE DOOR IS GOING TO GET A GOOD LICKING!
BANG!

WINNIE WINKLE
THE BREADWINNER.
FLEA CIRCUS
LOOK'A! THEY COME IN SEPARATE PIECES!!
SEEMS LIKE A' AWFUL EASY JOB TO PASTE UP THEM PITCHERS!
ALMOST AS EASY AS WATCHIN' TH' CIRCUS
CIRCUS
WISH MY HELPER HADN'T GOT SICK!! DON'T KNOW HOW I'M GONNA GET FINISHED WITH THIS JOB BEFORE TH' CIRCUS STARTS THIS AFTERNOON!!
PO-GO THE CLOWN OF CLOWNS
HEY MISTER, WE'LL HELP Y'PUT UP THEM PITCHERS IF Y'LET US IN TO SEE TH' CIRCUS!!
SURE! WE KNOW ALL TH' BEST FENCES AN' PLACES AN' THINGS!!
H'M!
FINE! I'LL GIVE YOU ALL PASSES TO TH' CIRCUS IF YOU'LL HELP ME GET THESE POSTERS UP WHERE THEY'LL BE SEEN!!
I'LL BE AROUND TO LOOK AT YOUR WORK LATER!! BUT Y'GOTTA HUSTLE — IT'S NEARLY CIRCUS TIME!!
LEAVE IT TO US, MISTER! WE'LL GET 'EM UP QUICK!!
WE'LL PUT 'EM UP ON THAT BIG LONG FENCE RIGHT BY HOGAN'S LOT!
HURRY UP WITH THAT PAIL, SPUD! WE AIN'T GOT MUCH TIME!!
I'M HURRYIN'-(PUFF) AS FAST AS I-(PUFF) CAN, AIN'T I ??
HURRY UP, SPUD!! GIVE ME TH' OTHER PART OF THIS TIGER?!!
I'LL FIND IT, IF IT'S HERE!!
WHAT PART IS THIS — A GIRAFFE'S TAIL, OR DON'T THEY HAVE ANY?
WHERE'S TH' ELEPHANT'S FEET??
HELLO, MISTER! HAVE Y'GOT OUR PASSES?? WE JUST FINISHED TH' JOB!!
I OUGHT'A GET TWO PASSES- I WORKED SO HARD!!
YE GODS!
FREE PASSES, HUH??? I'LL GIVE YUH FREE WALLOPIN'S!!
BRANNER

TEDDY JACK AND MARY
BY TOM McNAMARA
Answer to last one
WHAT IS SMARTER THAN A HORSE WHICH CAN COUNT?-
A SPELLING BEE!
BET THAT ONE STUNG YOU!
IF YOU HAVE HEARD THIS ONE, STOP ME.
WHAT IS THE DIFFERENCE BETWEEN A DONKEY AND A POSTAGE STAMP
ANSWER NEXT WEEK.
Yours truly Teddy Dooley
IF THEY WOULD ONLY LET ME ALONE! — WHAT DO I CARE WHETHER THEY ARE MAD OR UNMAD. IT'S A HALF A DOZEN EACH WAY WITH ME!
?
This Teddy and Mary affair has got Jack talking to himself. The poor chap.
WHAT THE —?
DON'T BE LONELY, C'MON PLAY WITH US!
YES, WE NEED A THIRD FOR A GAME OF TAG!
PLEASED TO MEET YA.- GOO-BI!
AW C'MON YOU SAP!
THE POOR CHAP. HE OUGHT TO BE CHEERED UP!
OH COME ON, LET'S PLAY. — TAG! — YOU'RE IT!
I AIN'T GOT THE HABIT OF PLAYIN' WITH GIRLS!
AW G'WAN! — SHE CAN PLAY AS GOOD AS YOU CAN!
LET'S SPLIT THE DIFFERENCE THEN. I'LL GO FOR A GAME OF FOLLER THE LEADER, IF I CAN BE LEADER!
ALL RIGHT!
O.K. MARY?
DO THIS!
T,T,T,TISH!
I'M GOING RIGHT HOME TO MY MAMMA!
WHATTA YA MEAN BY MAKIN' THE POOR GIRL GO HOME TO HER MAMMA!
THAT'S WHERE GIRLS BELONG! — I HOPE HER MAMMA TIES HER TO HER APRON STRINGS!
?
?
I THOUGHT HE DID THAT ON PURPOSE!

Girls! Boys! Cut Out and Dress the Bunny Family!

$2,500.00 IN CASH PRIZES!

Children! Here's great fun! And a chance to win a big Cash Prize!

Easter is coming! And here we have the Bunny Family Easter Party Cut-Outs. Can you cut and dress the Bunny Family?

Each Sunday until and including Easter Sunday, the Chicago Tribune will print a page of Bunny Family colored Cut-Outs. These interesting groups, which appear in the same place each week (as page 7 of the colored comic section) began on March 2, when Set No. 1 was published. Many who failed to start in the game of Cut-Outs the first week found out what a fascinating game it proved to be when they looked over the section the second or the third week, and they then joined in. Because of the heavy demand for papers, many had been unable to get copies from news stands on the first two Sundays.

As a result the early groups were reprinted the second and third Sundays, so that as many as wished might then start in the competition which offers much fun and enjoyment, as well as liberal cash prizes.

Those who failed to start in the first three weeks, however, still may do so by obtaining back copies containing the earlier sets.

Just follow these simple instructions: Each Cut-Out contains several dresses or costumes. Take scissors, cut out the Bunny and the costumes. Then dress the Bunny in the costume which you believe looks best. The small extensions marked "FOLD BACK" are to fasten the dress to the Bunny and should not be visible in front when the figure is complete.

Each fits the Bunny of that set. Try them. Which do you like best? Hold the one you like best.

You may paste or pin the costume on the Bunnies. You may paste them on paper, on cardboard, in scrap books, or any other form to send them in.

CAUTION: Do not send Bunnies one at a time. Wait until all 8 have been printed and you have dressed them and then send the entire set of 8 to "Bunnies," the Chicago Tribune, P. O. Box 1720, Chicago, Ill.

The Chicago Tribune will pay $2,500 in Cash Prizes to the children who send in the neatest and best entries. See the prize list opposite.

You can use the prize money to buy anything you want. Or you can start or add to a Savings Account at the Bank. This offer is open to every girl and boy except children of Tribune employes. You pay nothing. All entries must be in within 15 days after Cut-Out No. 8 is published.

You do not have to buy The Tribune to compete. You may copy or trace the Cut-Outs and send in your copies. The Tribune may be examined at our Offices or Public Libraries free of charge. In case of ties duplicate prizes will be paid.

179 Big Cash Prizes!

1st Prize		$500.00
2nd Prize		250.00
Next 2 Prizes—	$100.00 each...	200.00
Next 5 Prizes—	50.00 each...	250.00
Next 10 Prizes—	25.00 each...	250.00
Next 50 Prizes—	10.00 each...	500.00
Next 110 Prizes—	5.00 each...	550.00
179 Prizes Totaling...		$2500.00

MOTHERS! FATHERS!

HELP YOUR CHILDREN WIN!

Even the youngest children may win. Parents may help them. Read the instructions to your children and explain to them what to do.

FINAL CUTOUT IN NEXT SUNDAY'S TRIBUNE

8 PAGES OF COMICS

Chicago Sunday Tribune.

THE WORLD'S GREATEST NEWSPAPER

APRIL 13, 1930

8 PAGES OF COMICS

Picture Section
No. 2 Parts Part 1

Chicago Sunday Tribune.

THE WORLD'S GREATEST NEWSPAPER

April 13, 1930

"MORNING ON THE DU PAGE," by Adam Emory Albright. Doesn't this make you want to be a boy again, barefoot, in summer, the old boat on the bank, worms in the tin can, sandwiches in your pocket, and the hope in your heart of impossibly large fish? Mr. Albright, emphatically a children's painter, for thirty years has given youth its due in his charming canvases. The picture reproduced was seen in a recent exhibit of his work in a Chicago gallery.

(Color-photo by Godfrey Lundberg.)

PARISIAN CREATIONS FOR EASTER

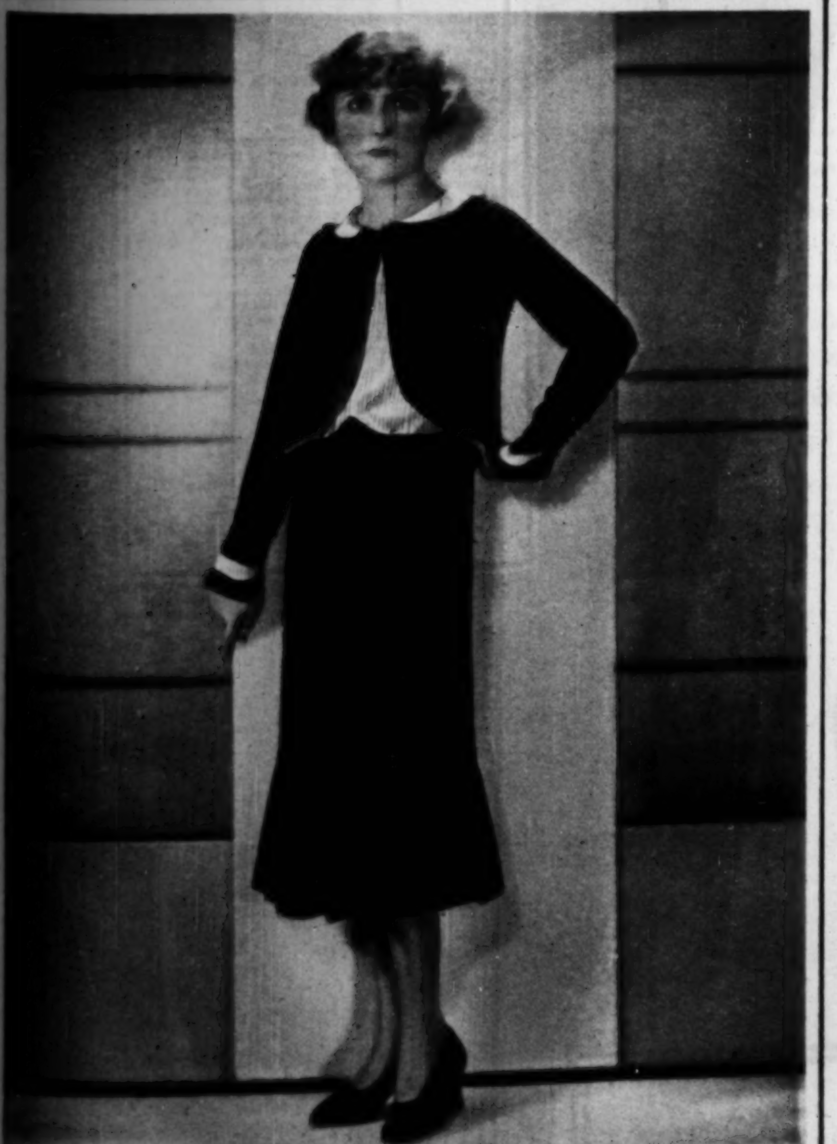

MORE BOLERO JACKETS than a Spanish bull ring ever saw frequent the corridors of Paris spring fashions; the long-sleeved bolero of this suit from Doucet-Douillet keeps up the matador tradition by being edged with braid. The pointed yoke of the skirt suggests the Spanish sash, and the godets at the skirt hem the flare of Iberian trousers. The white plaited blouse is made of handkerchief linen.

THE COAT DRESS of transparent woolen is a significant fashion fact for spring, and this gray coat frock from Madeleine attains a ladylike charm by the addition of draped revers and cuff linings of pale pink. The irregular buttoned closing and wide fitted girdle are two distinctive details.

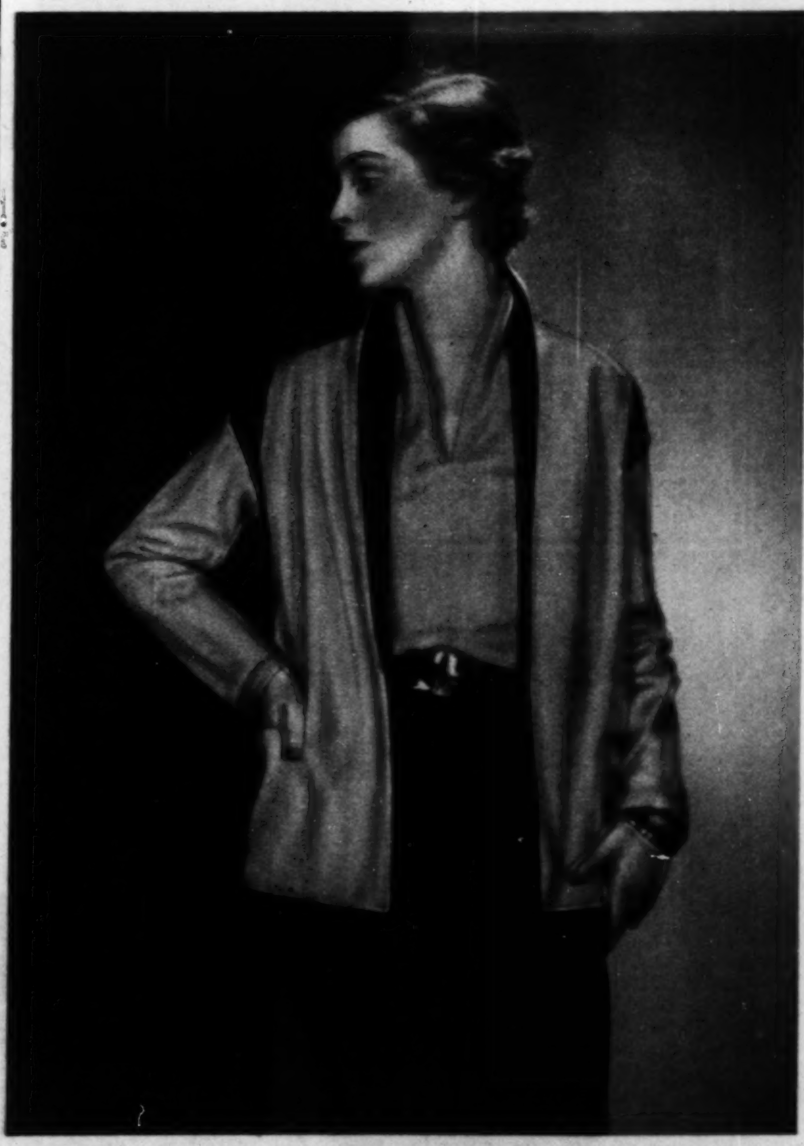

BABY BLUE is the color for sports this spring, and Schiaparelli makes it more effective by combining it with black, using the black wool crepe of the skirt of this ensemble to line the collar and top the sleeves of the jacket. The blouse also is made of the same baby blue crepe as the jacket.

(Photographs by Scaioni of Paris; copyright by Chicago Tribune Press Service.)

ENNA JETTICK

SHOES FOR WOMEN

$5 $6

YOU NEED NO LONGER BE TOLD THAT YOU HAVE AN EXPENSIVE FOOT

WIDTHS
EEE
EE
E
D
C
B
A
AA
AAA
AAAA
AAAAA

SIZES 1 to 12

ENNA JETTICK SHOES

in Chicago and Vicinity

in all the above sizes and widths are sold by

Mandel Brothers........................State Street
L. Klein....................Halsted, 14th and Liberty Sts.
Enna Jettick Boot Shop................1127 East 63rd St.
Enna Jettick Boot Shop................1040 Wilson Ave.
Ben Davis................................3257 Lawrence Ave.
Enna Jettick Boot Shop.......Williams at Marion, Oak Park, Ill.
Enna Jettick Boot Shop ....Gary, Ind.
Kaufman & Wolf.................................Hammond, Ind.

Accurate Fitting

is an essential part of every Enna Jettick dealer's training. The range of 174 sizes and widths now made, enables him to fit any normal foot correctly and stylishly at extremely moderate cost.

Listen to **ENNA JETTICK Melodies** Every Sunday Evening.
Coast-to-Coast Broadcast over KYW and 35 Associated Stations
ENNA JETTICK SHOES are made in the United States of America by American workmen.

DEALERS IN CHICAGO

Altman, A., 4111 W. Madison St.
Atkins Bros., 4364 Elston Ave.
Berkowitz Dept. Store, 6336 Irving P'k Blvd
Berkowitz, Sam, 7172 Grand Ave.
Bormans Shoe Store, 4806 Milwaukee Ave.
Broun, A., 422 W. North Ave.
Carlisle Shoe Store, 4406 Milwaukee Ave.
Carlton Bootery, 1408 W. 79th St.
Continental Clothing House, Milwaukee at Ashland
Cotton Boot Shop, 4007 West North Ave.
Davis, Ben, 3257 Lawrence Ave.
Edison Park Bootery, 6712 N. W. Highway
Enna Jettick Boot Shop, 6453 S. Halsted St.
F. & G. Shoe Store, 4012 Lincoln Ave.
Geisler Shoe Store, 3741 Fullerton Ave.
Glen Bootery, 3503 West Chicago Ave.
Grant Bootery, 5943 West Madison St.
Irving Park Bootery, 4021 Irving Park Blvd.
Jerome Bootery, 2609 E. 79th St.
L. Klein, Halsted, 14th and Liberty Sts.
Koenig & Goland, 4758 N. Lincoln Ave.
Wm. Kretz, 3568 Armitage Ave.
John Krumm Co., 1509 Fullerton Ave.
Jos. Kuehn, 1000 Center Street
Logan Dept. Store, 2778 Milwaukee Ave.
David Lundquist, Jr., 7517 Cottage Grove Ave.
Mandel Brothers, State Street
H. L. Marshall & Co., 6908 Wentworth Ave.
Moore's Boot Shop, 637 East 79th St.
Nelson's Booterie, 5848 W. Chicago Ave.
North Town Bootery, 2339 Devon Ave.
The Peoples Store, 11201 Michigan Ave.
Quality Shoe Store, 211 No. Kedzie Ave.
Theo. Rasch & Son, 9027 Commercial Ave.
Rose & Wolf, 1645 West Chicago Ave.
A. H. Simon, 2012 East 71st St.
Simons Shoe Store, 1458 East 55th St.
Fred Skidmore, 717 North Clark St.
Steinbrecher Shoe Store, 4030 Milwaukee Av.
Geo. Sutterlin Co., Inc., 1543 W. 63rd St.
T. & S. Boot Shops, 2046 Milwaukee Ave.
T. & S. Boot Shops, 4107 W. North Ave.
T. & S. Boot Shops, 1518 Devon Ave.
Max Vogel, 7928 So. Halsted St.
Woodlawn Enna Jettick Boot Shop, 1127 East 63rd Street
W. C. Bootery, 6218 South Halsted St.
Wilson Avenue Enna Jettick Boot Shop, 1040 Wilson Ave.

Dealers in so-called "TRIBUNE TOWN"

INDIANA

Attica—Sam Newmark
Bremen—Dietrich Co.
Columbia City—Geo. Weick & Sons
Culver—Eagle Stores Co.
Crawfordsville—Burrough Bros.
Elkhart—Economy Shoe Store
Evansville—Enna Jettick Boot Shop
Frankfort—Irwin & Paddock
Gary—Enna Jettick Boot Shop
Goshen—L. Simon Co.
Hammond—Kaufman & Wolf
Hartford City—Erwin Co.
Huntington—Brown & Rowe
Indiana Harbor—L. Zimmerman & Son
Indianapolis—Geo. J. Marott
Indianapolis—Goldstein Bros. Dept. Store
Kendallville—Fred W. Uhlman
Kokomo—Brown Shoe Co.
Knox—Eagle Stores Co.
Lafayette—B. & W. Shoe Co.
Ligonier—A. D. Newton
Logansport—F. H. Klinsick
Marion—C. & H. Shoe Co.
Monticello—Goodman Co.
Michigan City—Boston Shoe Store
Mishawaka—Gilbert & Sons
Nappanee—Metzler Shoe Co.
North Manchester—E. W. Gresso Co.
Peru—Boston Store, Inc.
Plymouth—Ball & Co.
Rensselaer—Murray & Co.
South Bend—Boston Shoe Store
Terre Haute—Mammoth Shoe Co.
Vincennes—Eagle Shoe Store
Wabash—Beitman, Wolf & Co.
Warsaw—E. W. Gresso Co.
Whiting—Glens Shoe Store
Winamac—Russell Cash Shoe Store

MISSOURI

St. Louis—W. B. Huette Shoe Co.

WISCONSIN

Milwaukee—Enna Jettick Boot Shops,
319 North Avenue 204 West Water St.
559 Mitchell St.
Hankins Dept. Store, 2702 Center St.
Wm. F. Graebel, 1343 Green Bay Ave.
Appleton—Bohl & Maeser
Ashland—J. A. Hall & Son
Beloit—Wilson Shoe Store
Baraboo—Bray-Stewart, Inc.
Beaver Dam—Babler & Babler
Burlington—Vericks Family Shoe Store
Clintonville—Schauder & Schauder
Cedarburg—G. H. Wirth, Inc.
Chippewa Falls—Enna Jettick Boot Shop
Durand—William E. Wolf
Eau Claire—Enna Jettick Boot Shop
Edgerton—Pringle Bros. Co.
Fennimore—Hinn Merc. Co.
Fond du Lac—Jahns Shoe Store
Green Bay—Baum's Dept. Store
Green Bay—A. G. Planert
Janesville—Sid Weber Shoe Store
Kenosha—Enna Jettick Boot Shop
Kaukauna—Modern Shoe Store
Lancaster—L. Weber & Son
La Crosse—Wm. Doerflinger Co.
Menomonie—Graven & Wilcox
Monroe—Henry Kundert
Mineral Point—Gundry & Gray
Muscoda—Marcus & Son
Madison—Enna Jettick Boot Shop
Madison—Huegel & Hyland
Manitowoc—N. J. Kuhl
Marshfield—L. Laemle, Inc.
Marinette—Lauerman Bros. Co.
Medford—B. Peckstein
Menasha—H. J. Tuchscherer
Mt. Horeb—A. Hoff Co.
Neenah—Meyers Bootery
Oshkosh—H. W. Meyer
Oconto—Lauerman's
Oconomowoc—Thompsons Co.
Platteville—Thomas Cummins
Portage—W. R. Ketchum
Park Falls—Wm. Rabenowich & Sons
Phillips—Rabenowich Bros. & Co.
Plymouth—A. J. Eichenberger & Son
Racine—Enna Jettick Boot Shop
Racine—Kuehnemann & Son
Reedsburg—Schweke Bros. Co.
Richland Center—Krouskop & Co.
Ripon—A. E. Steinbring
Rice Lake—Sockness Shoe Co.
Rhinelander—Schauder's Shoe Store
Seymour—Kahnt The Shoeman
Superior—Roth Bros. Co.
Sheboygan—Enna Jettick Shoe Shop
Shawano—J. A. Lieg
Sparta—J. O. Paulsen
Stevens Point—Schaftner's Boot Shop
Sturgeon Bay—Noren & Co.
Tomahawk—Newborg Shoe Store
Two Rivers—Schroeder Bros. Co.
Virogua—Williams & Co.
Watertown—Eugene Meyer
Wausau—Porath & Schlaefer
Waupun—Lauerman's
Wisconsin Rapids—Johnson & Hill Co.

ILLINOIS

Arcola—Chas. Finfgeld
Aurora—Cohen's Shoe Store
Aledo—Will Hall
Belvidere—Harnish & McCartney
Blue Island—Faber's Bootery
Beardstown—J. P. Ruppel
Belleville—Willmann Shoe Co.
Bloomington—Enna Jettick Boot Shop
Canton—J. Neumann & Sons
Centralia—Edmiston-Nichols
Champaign—Jos. Kuhn & Co.
Clinton—Phares & Baker
Carthage—Owsley Clo. Co.
Charlestown—Mitchell Bros.
Cicero—Eugene Blau
Dixon—Fashion Boot Shop
Dundee—C. F. Hall Co.
Decatur—Greenberg Bros.
Elmhurst—L. Buchholz & Sons
Elgin—Wilson Shoe Store
Evanston—Wieboldt's
El Paso—P. H. Andrews
Freeport—Golden Rule Shoe Store
Forest Park—Temple Shoe Store
Farmer City—Eppstein & Co.
Farmington—J. W. Abbott
Galesburg—Economy Shoe Store
Gibson City—A. B. Silverstein
Galena—Geiger & Sponheimer
Geneseo—Geo. B. Dedrick & Co.
Geneva—Community Shoe Store
Glen Ellyn—Louis Buchholz & Sons
Highland—Highland Cash Store
Hoopeston—Hoopeston Dept. Store
Havana—Tinkham & Holzgrafe
Jacksonville—Hopper & Sons
Kankakee—Chicago Store
Kewanee—Heise Shoe Co.
La Salle—Wilson Shoe Store
Lawrenceville—B. N. Yosowitz
Leroy—F. B. Humphrey & Bros.
Morris—Fey Shoe Store
Moline—New York Store
Morrison—The Bell Bootery
Macomb—Randolph Shoe Store
Mattoon—Browns Shoe Shoppe
Monmouth—E. B. Colwell Co.
Mt. Carmel—Smith & Tanquary
Minonk—Vissering Merc. Co.
Monticello—H. P. Martin Co.
Mt. Sterling—E. F. & F. D. Crane Co.
Oak Park—Enna Jettick Boot Shop
Ottawa—Wilson Shoe Store
Olney—Freeman's Dept. Store
Pana—Voght & Marsh
Paxton—Swanson Shoe Store
Petersburg—Miller & Co.
Paris—T. J. Morrisey
Park Ridge—J. Pfister
Polo—Stevenson & Muench
Princeton—Anderson & Mosshart
Peoria—Myers & Myers
Quincy—N. Heintz & Sons
Rock Island—Brady-Waxenberg Co.
Rockford—Norbeck & Son
Rockford—Enna Jettick Boot Shop
Robinson—Olwin's Shoe Store
Rushville—Owen Jackson & Co.
Salem—Kaufman Clothes Shop
Springfield—B. H. Luers Sons
St. Charles—Colson & Co.
Sandwich—Kessler & Co.
Sycamore—Farmer's Bargain Store
Savanna—Kranerts Shoe Store
Sterling—W. J. Bell Co.
Taylorville—Harry Summers Shoe Store
Tuscola—The Star Store
Urbana—Sholems Shoe Store
Vandalia—Sam Senturia
Virginia—Geo. Widmayer
Watseka—J. Sapiro
Waukegan—Waukegan Sample Shoe Store

IOWA

Ackley—Doepke & Butts
Albia—Geo. Ewers & Co.
Burlington—Snyder & Hertzler
Cedar Rapids—Newmans
Charles City—Westbury Shoe Co.
Clinton—J. & P. Shoe Shoppe
Davenport—M. Parker Co.
Davenport—Ruff Bros.
Decorah—Bromleys
DeWitt—S. R. Peters
Dyersville—Wm. Drexler Shoe Store
Dubuque—L. F. Rolling
Fairfield—Hunt-Ireland Shoe Co.
Fort Dodge—Gates Dry Goods Co.
Fort Madison—Eitman Shoe Store
Independence—W. C. Littlejohn
Iowa City—Stewart Shoe Co.
Iowa Falls—Westbury Shoe Co.
Keokuk—Baur-Mullarky
McGregor—A. Kranet
Manchester—W. L. Drew
Maquoketa—Butterworth Boot Shop
Marshalltown—Brintnalls Shoe Dept.
Mason City—Laird Shoe Co.
Monona—W. B. Wiethorn
Monticello—Stuhlers Sons Co.
Mt. Pleasant—J. M. Burd
Newton—Horn Bros.
Oelwein—Connors, Inc.
Osage—Daylight Store
Ottumwa—Stevens Shoe Store
Postville—W. Kozelka
Tipton—Frank Gordon
Toledo—Kremenack & Son
Washington—Earl Corbin Co.
Waterloo—Enna Jettick Shoe Store
Waterloo—T. & M. Bootery
Waukon—H. & H. Shoe Co.
Waverly—Grassfield Shoe Co.

MICHIGAN

Allegan—Grange Store
Battle Creek—Enna Jettick Boot Shop
Bangor—Getz Bros.
Benton Harbor—Gilmore Bros.
Calumet—Family Shoe Store
Coldwater—Flandermeyer & Cummins
Detroit—The J. L. Hudson Co.
Dowagiac—Sol Tobias
Escanaba—Lauerman's
Gladstone—E. Erickson
Grand Haven—Molls Shoe Store
Grand Haven—Van Coevering Bros.
Hart—Hyde & Birke
Hancock—Economy Shoe Store
Hartford—Abrams Economy Store
Holland—P. S. Boter & Co.
Houghton—Tom Dwyer, Inc.
Iron Mountain—Abe Sackim Co.
Iron River—Iron River Shoe Store
Ironwood—The Hub
Ishpeming—Kirkish Store
Kalamazoo—Appledoorn's Sons Co.
Lawton—Abrams Economy Store
L'Anse—L'Anse Clo. Store
Marshall—Sherman & Duffield
Marquette—Washington Shoe Store
Manistique—Nelson Shoe Store
Muskegon—Grossman's
Muskegon—Tom Andersen
Otsego—M. R. Gamble
Paw Paw—Abrams Economy Store
Sault Ste. Marie—Passmore Paquin
St. Joseph—R. & W. Rahn S. S.
St. Ignace—L. Winkleman Dept. Store
South Haven—Merson Shoe Co.
Three Oaks—The J. L. McKie Store

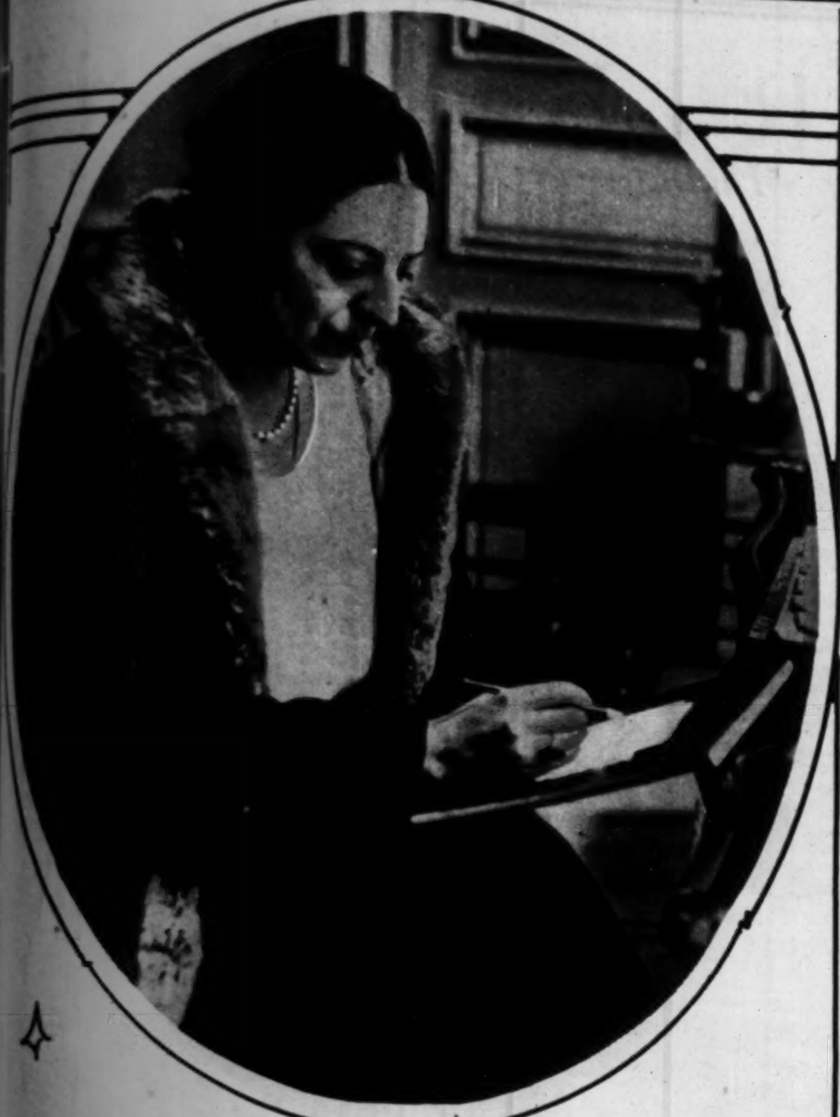

AFTER THE FASHION OF HELEN WILLS, her old adversary of the court, the colorful Suzanne Lenglen turns to art. The one-time queen of tennis, whom the rewards of professionalism lured from the amateur ranks, sketches styles for a Paris couturier.

(Wide World photo.)

BISCAYNE BAY DONS ITS SUNNY SPLENDOR—Palms that sway, waters that sparkle and dance, a racing motorboat that adds swifter motion to the scene—such are elements of the Miami waterfront toward the close of day. Together, they are woven into that elusive, indefinable thing called charm.

(Pacific and Atlantic photo.)

A GERMAN ENVOY OF LETTERS VISITS PARIS—Emil Ludwig, the biographer, is guest of honor of the International Institute of Intellectual Co-Operation. He stands next to M. Paul Painleve, former French minister of war, who is at the right; and the feminine figure is Frau Ludwig.

(Pacific and Atlantic photo.)

THE GLORIFIER OF TOMMY ATKINS, Rudyard Kipling (left) was persuaded to conquer camera-shyness long enough to pose for a snapshot with D. J. McDougal, Canadian railway magnate, during a voyage to Bermuda. Illness of his wife compelled the illustrious author to hasten back from there to England.

(Pacific and Atlantic photo.)

A FIVE YEAR OLD WINNER OF A SCHOLARSHIP, Ruth Slenczynski of Berkeley, Cal., passes through Chicago en route to Philadelphia to study piano with Josef Hofmann. The youthful prodigy is in the care of her father, Joseph Slenczynski.

(Tribune photo.)

ALMOND BLOSSOM TIME IN CALIFORNIA—A snowy riot of bloom fills the countryside between Banning and Ojai, forming a sight so much worth seeing that thousands of motorists, with no other incentive, make spring pilgrimage to the scene.

(Pacific and Atlantic photo.)

A STRAND OF JEWELS is laid upon the bosom of the Chicago river by the setting sun, whose evening glory lights the clouds behind the impressive shadow of strongholds of trade. The camera that took the picture, which might be of a city asleep, looked westward from the Michigan avenue bridge.

(Photo by Charles Dennis.)

"DRIVE TIME"

in Tribune Timberlands

IN northern Quebec, hundreds of miles from the nearest railroad, the Tribune controls over two million acres of timber bearing land. Tribune timberlands, almost a thousand square miles larger than the State of Delaware, and two and two-thirds times as large as Rhode Island, supply the pulpwood which the Tribune converts into paper in its own mills.

During the long, rigorous winter, hardy Tribune lumberjacks cut down approximately two million spruce and balsam trees. These trees are sawed into logs and piled on the banks of rivers and lakes to await the coming of spring.

With spring, the rivers and lakes are freed from the grip of ice. Into the newly flowing waters these millions of logs are thrown. Water, wind, and the ingenuity and brawn of man drive them down to the loading plants at the sea.

Driving logs down the swift rivers of northern Quebec is work that calls for brave hearts and sound, sturdy bodies. A misstep on a slippery log may mean death in the swirling waters of a rapids. Logs jam in the rivers and lakes; they must be untangled—by man power or by dynamite. Standing on a rolling log trying to pick the key log of a jam takes steady nerves. Scurrying to safety across a tangled mass of logs after placing a charge of dynamite takes nimble sure-footedness.

This page and a succeeding series, which will appear from time to time in the Rotogravure Section, will illustrate vividly all the thrilling and fascinating aspects of Tribune timberlands in "drive time." Watch for them.

"TREES to TRIBUNES"

The Romance of Newspaper Making—No. 1

CLEARING THE "ROLLWAYS." In winter, when the trees are felled, they are sawed into logs and piled on "rollways" at various points along the banks of rivers and lakes. The logs shown above are twelve feet long, the length into which they were cut until last winter, when sawing into four-foot lengths was adopted. When spring breaks the grip of ice, and rivers flow freely, the upright logs holding the pile are removed and a few logs at the base of the mass are loosened. Gravity, aided by a plentiful supply of elbow grease, spills a rumbling cataract of timber into the river. The "drive" has begun. Trees take the first step of the long transforming journey that ends in Tribunes.

GEORGE BOISVERT. All the Tribune's vast forest activities come under the supervision of George Boisvert, assistant woodlands manager for the Ontario Paper Company, the Tribune's Canadian subsidiary. He is one of the two first forest engineers graduated from the forestry school of Laval university, Montreal.

SHELTER BAY. This modern town, over 1,200 miles northeast of Chicago, was built by the Tribune as a base for one of its pulpwood enterprises on the Gulf of St. Lawrence. Fourteen years ago the matted cluster of the forest covered its site. Today its own power house, operated by water power, provides electricity for light and power. Running water, hot and cold; warmth from a central heating plant, and an efficient sewage disposal system make this wilderness town far more modern and livable than many a larger and older one.

ANTICIPATING THE APPROACHING THAW. In the early days of spring, before that welcome, hard-working season has released the river from the clutch of winter, thousands of logs are thrown on its icy surface. A few days later the ice will be melted and the logs will start moving down with the new-born current.

THE PLATEAU CLIFF. This gigantic granite cliff, rising sheerly to a height of 450 feet, is an impressive landmark on the western shores of Fifteen Mile lake, second largest of the many lakes located in the Tribune's timberlands at Shelter Bay. The unceasing erosion of ice and frost has seamed its face with monstrous scars, and on a few stony ledges venturesome spruce trees cling gallantly to their precarious footholds.

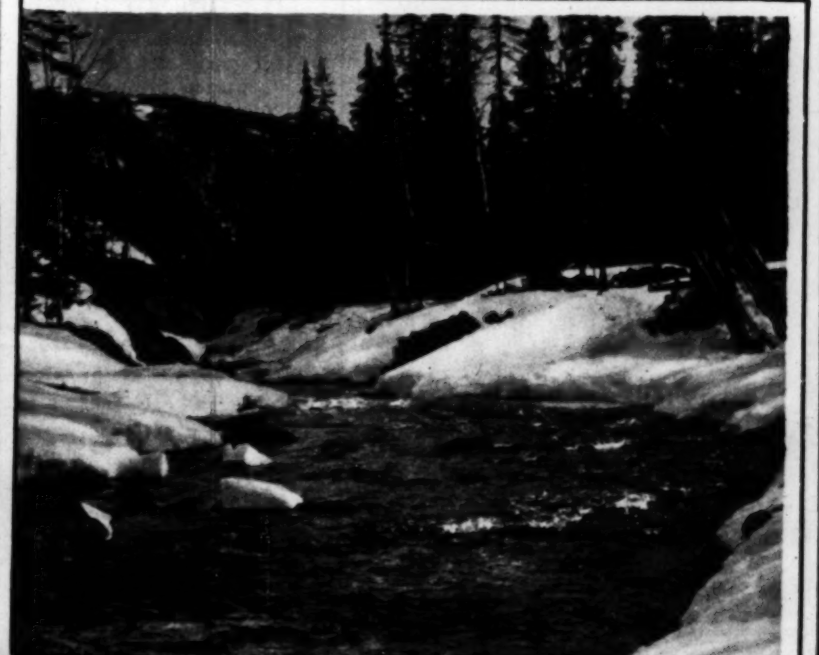

SPRING COMES TARDILY TO TRIBUNE TIMBERLANDS. Tibasse creek in the middle of May, still partly fettered by the snow and ice of winter. The Tibasse is typical of the swift timberland rivers that lace rock-strewn rapids with white foam, crash down the steep declivities of majestic falls, and widen into the loveliness of mirror-like lakes.

WAITING IN THE SNOW for the lusty heave that will send them rushing to the tumultuous spring flood down to the sea, piles of trimmed logs mark the banks of the rivers on which there are cutting operations. Tribune lumberjacks observe good forestry practice by cutting trees only of mature age, leaving the saplings to reforest the tract.

Ne
for co
Modern die
all the bull
for regula
of waste f
W
At last! The wel
bran can be mac
Whole Bran—a
you to eat it eve
about full streng
now. Crisp, cru
nothing you eve
been eating bra
you who ought t
W
FULL S

Tune in on Station WGN tonight at 7:45

New relief for constipation

Modern diet so often fails to provide all the bulk needed by your system for *regular, complete elimination* of waste from the digestive tract.

Whole Bran now is really GOOD TO EAT!

t last! The welcome discovery that full strength an can be made really good to eat. It's Post's hole Bran—a cereal so delicious it tempts u to eat it every day. Forget all your old ideas out full strength bran. Try Post's Whole Bran w. Crisp, crunchy, fairy-light shreds—like thing you ever tasted before! You, who have en eating bran to correct constipation, and u who ought to eat bran and don't—can now enjoy every spoonful . . . Post's Whole Bran is as effective as any full strength bran cereal you can find to combat constipation. See how it brings back the sparkle to eyes and color to cheeks. And *never before* has any full bulk bran been blessed with such wonderful flavor. Try it in the morning as your regular cereal, with milk or cream. And then give muffins a turn. It makes the best whole bran muffins you ever ate. Turn over a new leaf today. Get the benefits of full strength bran plus this wonderful new *taste.*

* * * *

Sample FREE—Did you get yours?

To prove the delicious *flavor* of Post's Whole Bran, samples have been delivered to the homes in Chicago. We want every one in this city to know that whole bran now is *really good to eat.* If you did not get your sample, be sure to mail this coupon TODAY and another sample will be sent you FREE.

Post's WHOLE BRAN

A Product of General Foods Corporation

FULL STRENGTH BRAN FOR CONSTIPATION

Fill in completely—print name and address. This offer good for 5 days only. Mail this coupon TODAY.

Postum Company, Inc.
Battle Creek, Michigan

Yes, I would like to try Post's Whole Bran. Please send me the sample package offered by your advertising in The Chicago Tribune.

Name

Street

City State Dept. 430

BARBARA STANWYCK is the pretty girl pictured here. She's a Columbia player and made her screen debut in "Mexicali Rose."

BOOP-A-DOOP! This is Miss Helen Kane, the young woman whose "boop-a-doop" songs have made her famous. She's all rigged out for work in "Dangerous Nan (no, not Dan) McGrew." Doesn't look dangerous; but, then, neither does arsenic.

JOHN BARRYMORE looks mighty distinguished here, we'll say. He is appearing in "General Crack," you know. Next he will make a farce comedy entitled "The Man from Blankley's."

SHE MAY LOOK LIKE A BLONDE, but she isn't. She's Miss Lila Lee, and why she is dressed up here like a Holland flapper, we don't know. Maybe you do.

SUN-TANNED their bodies lithely bend in balance as the waves rush by

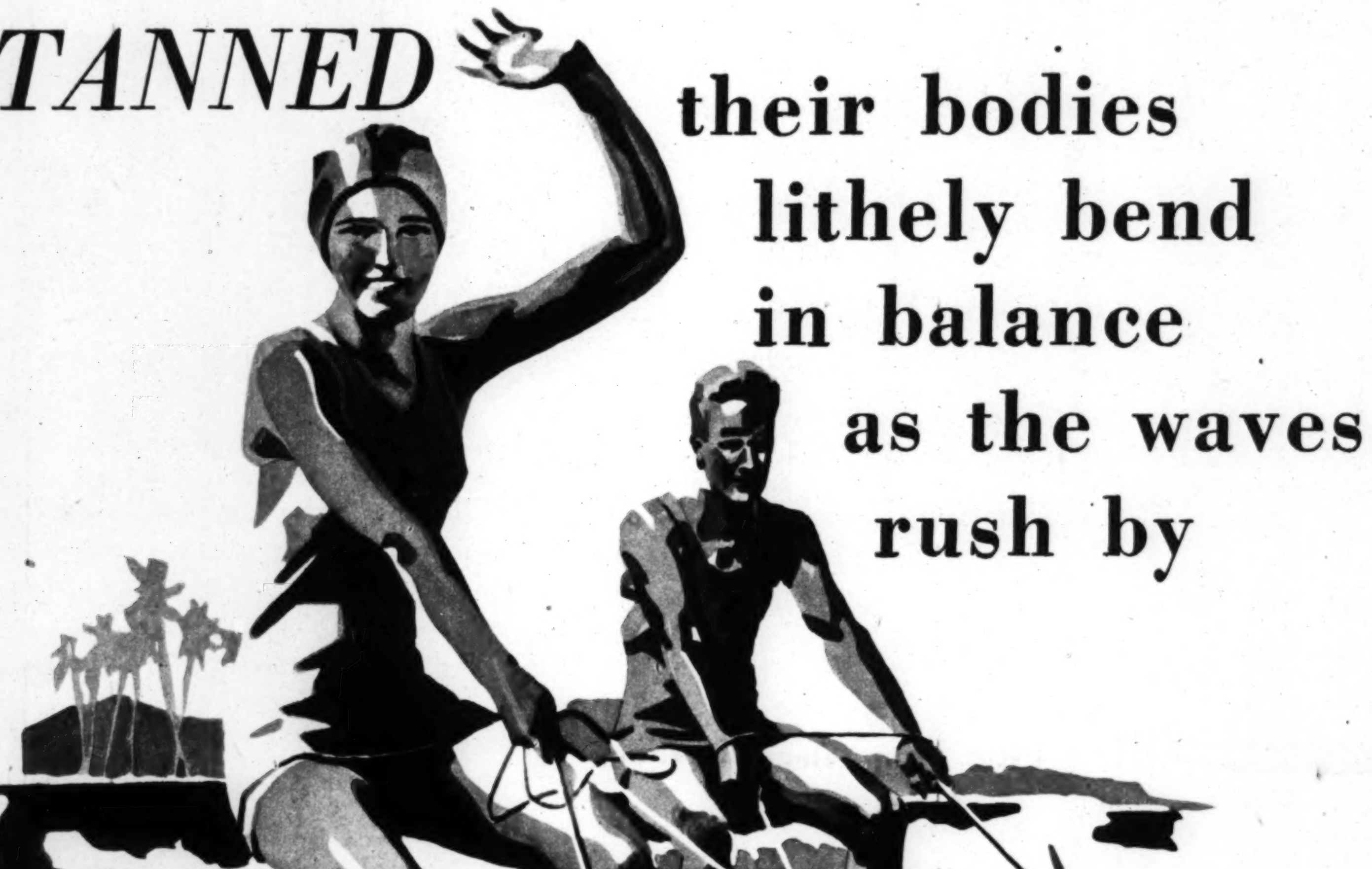

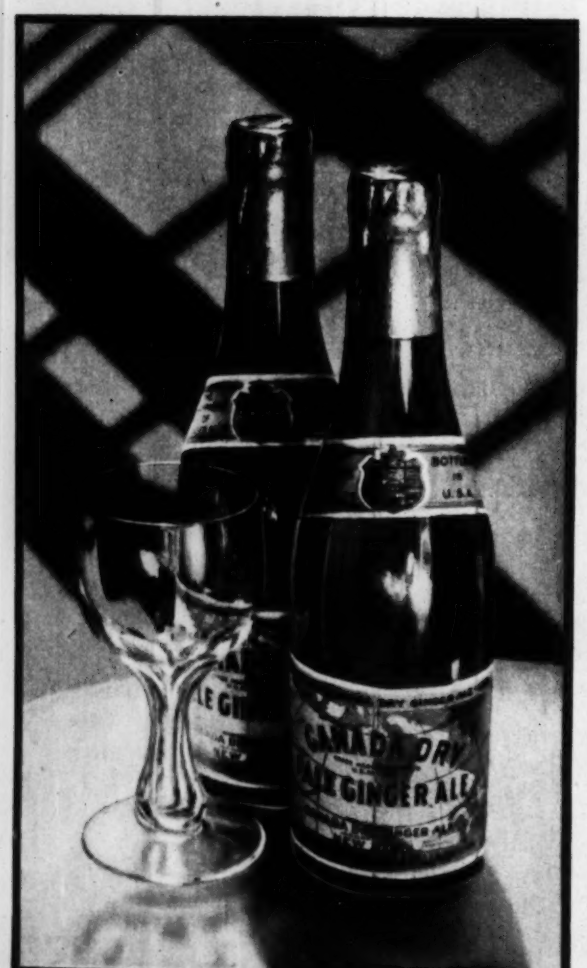

LEAN AND HEALTHY under a Pacific sun they ride the curling waves . . . tense, vigorous, clear-eyed, they laugh in sport as the long breakers rumble on the beach at Waikiki . . . and as they lounge along the sand or sit in the cool cafes of the hotels, they find new vigor and refreshment in drinking "Canada Dry."

Here is a beverage which suits the healthy activity of outdoor men and women. Keen as the piercing beauty of a tropic sunrise . . . mellow as a lingering afternoon under the whispering palms . . . delightful as dancing moonlight on the restless, blue Pacific . . . such is the quality of this fine old ginger ale.

This is the sportsmen's beverage. For in it sportsmen recognize the quality which makes it the aristocrat of beverages—basic excellence. The very foundation of "Canada Dry" is "Liquid Ginger"—which we make from selected Jamaica ginger root by a special process. This process is exclusively controlled by us and, unlike any other method, retains for "Canada Dry" all of the original aroma, flavor and natural essence of the ginger root. Rigid laboratory control assures uniformity, purity and highest quality. A special process of carbonation enables "Canada Dry" to retain its life and sparkle long after the bottle has been opened.

The result is not only a marvelous flavor but also a wonderful refreshing quality which is appealing to more and more people every day. The result of clean sport well played is healthfulness; and the vigor of "Canada Dry" suggests to sportsmen the vigor of a game well played.

Serve "Canada Dry." It will grace your table as it does those of many, many people. It adds to the pleasure of entertaining. Its cooling, refreshing quality is welcome any time, on any occasion. And with it comes the distinction which has gathered about the name of this fine old ginger ale. Order it today in the Hostess Package of twelve bottles.

"CANADA DRY"

Reg. U. S. Pat. Off.

The Champagne of Ginger Ales

© 1930

DUO.SETTE

LILY OF FRANCE

EVERYTHING YOU WEAR WILL LOOK MORE EXQUISITE—EVERY LINE OF YOUR FIGURE MORE ADORABLE—IN ONE OF THESE TRULY LOVELY NEW LILY OF FRANCE DUO-SETTES!

AT QUALITY STORES EVERYWHERE AND IN CHICAGO EXCLUSIVELY AT

CHAS·A·STEVENS·&·BROS

A PATRIOT WHO BROUGHT LUSTER TO EARLY AMERICAN NAVAL TRADITION—Impressed into the British navy in 1767, Thomas Truxtun, later commodore, in 1776 refused an offer of a royal commission and enlisted in the colonial cause. Subsequently, flying the new flag in the English channel itself, he inflicted great damage upon British shipping in uniformly successful engagements. When war with France impended in 1799, his 38 gun Constellation won the first important victory of the formally organized navy over the 48 gun L'Insurgente, pride of the French navy and in 1800 he won a gold medal and the thanks of congress by defeating a second French adversary, the 54 gun La Vengeance.

(From a Painting by Archibald Robertson.)

THE TIENTSIN GESTURE, as seen in a review of the Fifteenth United States infantry in the American compound at that Chinese city. American military airs, the scrape and shuffle of soldiers' shoes, and the swish of moving columns truly are music to the ears of those in the orient who claim the Stars and Stripes as their emblem.

A PACIFIC EPISODE of London naval conference days: In an informal outdoor encounter, Ambassador Morrow of the American delegation (right) pays his respects to David Lloyd George (he of the flowing white mane), Britain's wartime premier.

(Pacific and Atlantic Photo.)

ANITA PAGE
Reveals the Secret of Her Beautiful Waves!

"A soft exotic wave that compels admiration is important to every girl," says Anita Page. "I keep lifelike loveliness in my hair by having it permanently waved with Frederics Vita Tonic Process.

Be sure, however, that you get a Genuine Frederics Vita Tonic Permanent Wave. Ask to see the name "Frederics Vita Tonic" on each wrapper used on every wound tress of hair. Let us send you our interesting booklet which tells how to take care of your wave, together with one of Frederics Vita Tonic wrappers. Take it with you when going for your permanent. See that no harmful imitations are used.

This Frederics Vita Tonic Wrapper holds the secret of the gorgeous Vita Tonic Permanent Wave — the wave that is enthusiastically praised by Hollywood's lovely Screen Stars.

FREDERICS
VITA-TONIC WAVES

DEPT. 113 · 235-247 EAST 45th STREET · NEW YORK, N. Y.

BY APPOINTMENT

ROUMANIA MONTENEGRO PERSIA SERBIA IMPERIAL RUSSIA

PARFUMS
RALLET
PERFUMES OF REGAL PEDIGREE

FOUR MODERN FRAGRANCES
each of these superb odeurs is obtainable in five sizes from $3.50 to $25.00

PARFUMS RALLET, 660 Fifth Ave., New York
PARFUMS RALLET, 4 Rue Berryer, Paris

AT THE SMARTER STORES

NOW A TINY WIRE TELLS TIME!

Plug your Telechron Clock into an electric outlet . . . its unquestioned accuracy is assured by the Telechron Master Clock in the power house

ADD to the other wonders of this electric age, the accuracy of electric time! Over the same slender wire that now brings light and power, time will come to you . . . silent, precise, unquestioned . . . not for one day or eight, but for months and years . . . through Telechron Electric Clocks.

Simply connect a Telechron to an electric outlet, set it and forget it. Its tiny, self-starting motor is driven directly by impulses of alternating current from a Telechron Master Clock at the power station. It eliminates completely the bother of winding, oiling, cleaning and regulating. And because it has no springs or escapements, like clocks that are merely *wound* by electricity, Telechron is immeasurably more accurate and efficient. Set correctly, its word can't be questioned!

Telechron time has been made as decorative as it is dependable. And inexpensive too. There are period and modern models for every purpose. Skilfully designed, richly wrought of fine woods and metals. Clocks for mantel, desk or dressing-table. Some with chimes. Some with illuminated dials. Wall clocks, kitchen clocks, even alarm clocks. Clocks for office and institutional use.

Two representative models are illustrated here. The nearest Telechron authorized dealer has many more on display. See them for yourself. Prices range from $9.95 to $55.* And every model provides the same uncanny accuracy! Warren Telechron Company, Ashland, Massachusetts.

IN CANADA, CANADIAN GENERAL ELECTRIC COMPANY, TORONTO

ABOVE: *Beverly, a popular model for the mantelpiece. Mahogany case with Spanish high-lighted finish. Three-inch silvered dial. Width 13⅛". Price $20.*

LEFT: *Cathedral, an inexpensive clock for desk or dressing-table. Gothic design. Bakelite case with mottled walnut finish. Three-inch silvered dial. Height 7 3/16". Price $9.95.*

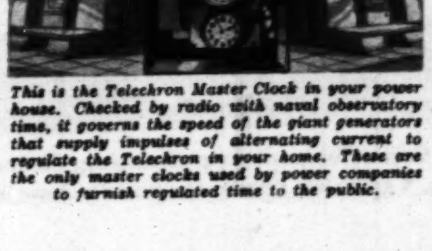

This is the Telechron Master Clock in your power house. Checked by radio with naval observatory time, it governs the speed of the giant generators that supply impulses of alternating current to regulate the Telechron in your home. These are the only master clocks used by power companies to furnish regulated time to the public.

** The Revere Clock Company, of Cincinnati, Ohio, produces grandfather's clocks and other distinguished examples of fine cabinetwork equipped with Telechron motors. Their prices range from $40 to $1200.*

Telechron
electric time-keepers

Mrs. Anthony J. Drexel, Jr.

and her debutante daughter Miss Edith Kingdon Drexel

The "ideal American Beauty" they called the entrancing Marjorie Gould at her debut. Her Grecian frock revealed the lustrous perfection of her neck and arms; her glorious curls were piled high in a "pompadour." Miss Gould is now Mrs. Anthony J. Drexel, Jr.

Beautiful Mrs. Anthony J. Drexel, Jr., of Philadelphia and New York, has spent much of her married life in France at the Château de Courbois, near Biarritz. She was Miss Marjorie Gould. Her mother was the celebrated and beautiful actress, Miss Edith Kingdon, before her marriage to the son of the famous financier, the late Jay Gould. Now young Miss Edith Kingdon Drexel is fêted as the first debutante in this important family for twenty years.

All smart New York danced at Miss Drexel's recent magnificent debut at the Ritz. The charming young favorite was radiant in a full-length frock of deep pink lace, her arms filled with roses, her blue eyes bright as stars, her lovely neck and arms satin-smooth.

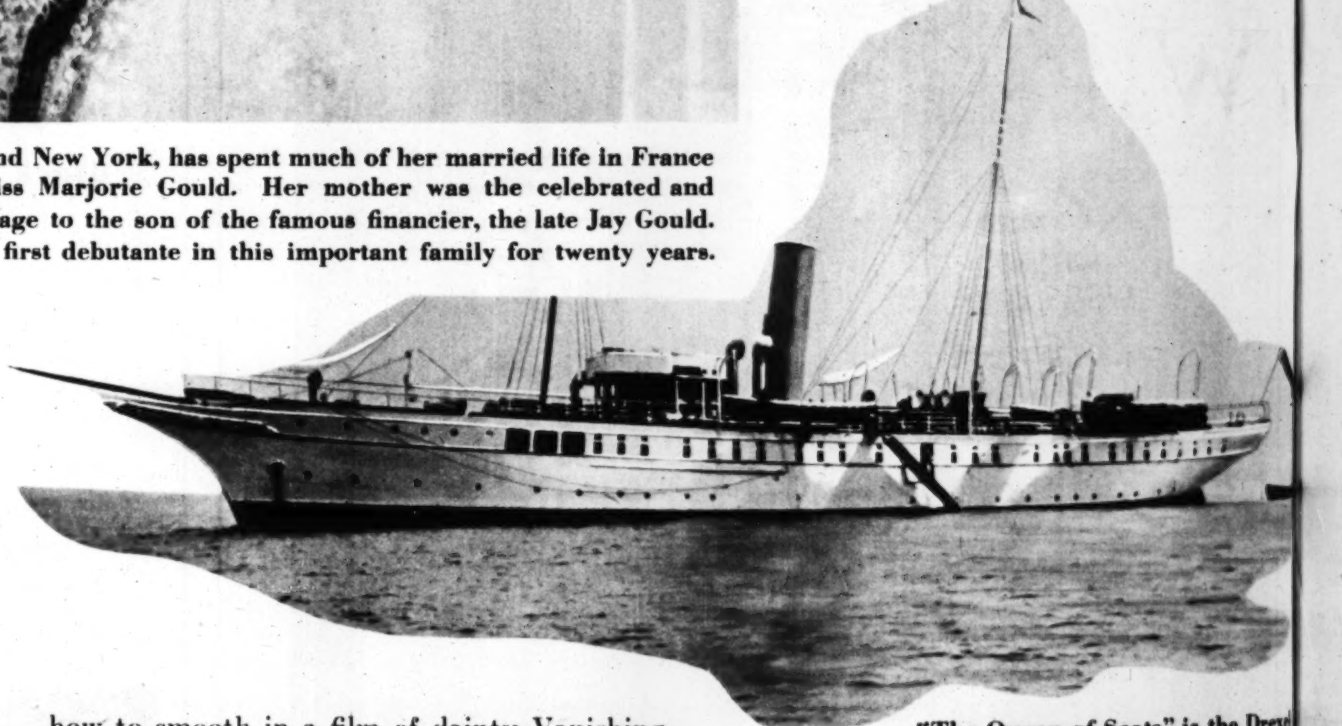

"The Queen of Scots" is the Drexel yacht. Mrs. and Miss Drexel will spend their summer cruising about Norway and Sweden and up the Dalmatian Coast to the Lido, Venice.

LOVELY DAUGHTER of the brilliant alliance between two famous American families—Drexels and Goulds! Miss Edith Kingdon Drexel's recent debut recalls the lavish magnificence of her mother's coming out when she was Marjorie Gould.

A fairyland of orchids, roses and lilies of the valley embowered the state suite and gorgeous ballrooms of the Plaza . . . the prettiest belles of the season tripped to the tune of "Marjorie's Waltz," composed in the debutante's honor . . . the smartest young bachelor led the cotillion with its costly golden favors . . . dinner was served at nine, supper at midnight, breakfast at dawn . . .

That was twenty years ago. Soon afterward Miss Gould became Mrs. Anthony J. Drexel, Jr. . . . Now, pretty and popular, her daughter made an equally dramatic debut at the Ritz-Carlton last December.

And no wonder—for this season's fortunate young favorite inherits her distinguished mother's unaffected charm and sweetness of manner, as well as her dark vivacious beauty, her blue-black curls, her lovely wide eyes and clear pale olive skin like a wonderful tropic flower.

Mother and daughter, as debutantes and always, have relied on Pond's to keep their skin at its best.

"When I was just a little girl," says Miss Drexel, "my mother taught me how to cleanse my face and neck with the delicious Cold Cream every night before I went to bed . . . how to smooth in a film of dainty Vanishing Cream to protect my skin from sun and wind.

"So, naturally, now that Pond's has given us the two delightful new preparations . . . silky Cleansing Tissues to remove the cream and jolly Skin Freshener to take away any lingering look of oiliness and to tone and firm the skin . . . I use them, too—and like them just as much."

Mrs. Drexel adds: "Like my daughter I delight in all four preparations to keep my skin fine and lovely through multitudinous engagements. She says 'Pond's is wonderful' . . . And I agree with her!"

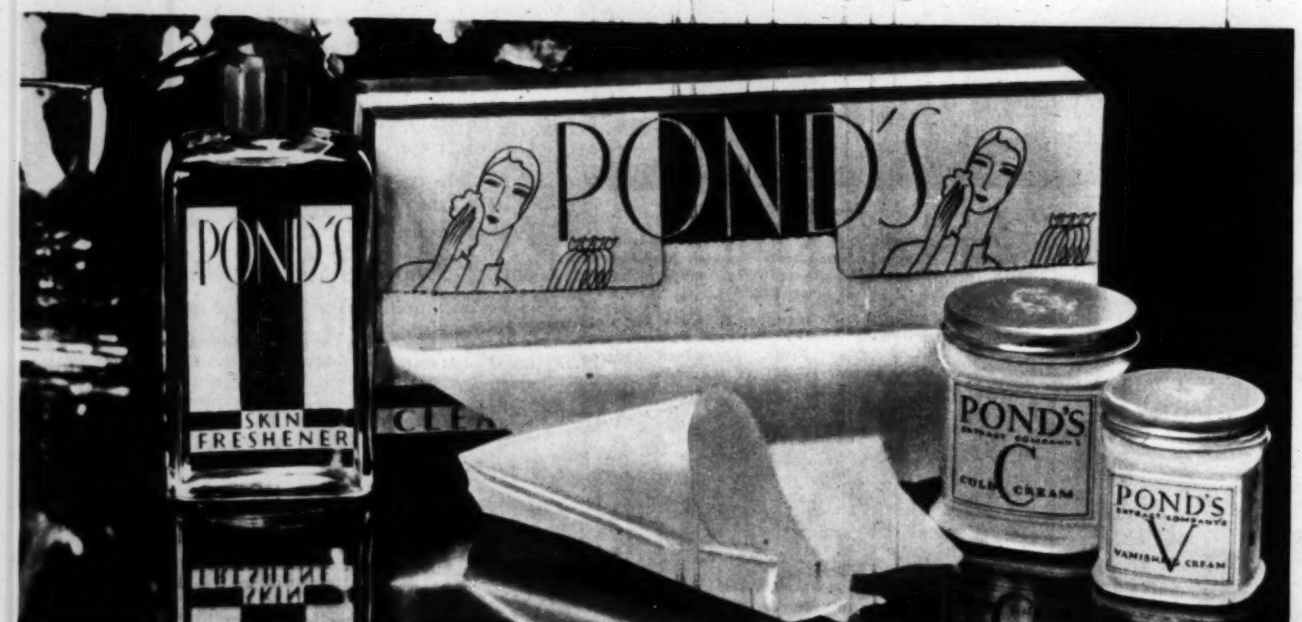

POND'S FOUR FAMOUS PREPARATIONS—Cold Cream for pore-deep cleansing, Cleansing Tissues to remove the cream, Skin Freshener to tone and firm, Vanishing Cream for powder base and exquisite finish.

KEEP YOUR OWN SKIN FINE and lovely by faithful use of Pond's four preparations, following these four simple steps of Pond's Method:

During the day—First, for thorough cleansing, amply apply Pond's Cold Cream several times and always after exposure. Pat in with upward, outward strokes, waiting to let the fine oils sink into the pores.

Second—remove all cream and dirt with Pond's Cleansing Tissues, soft yet firm, ample, amazingly absorbent, and so economical!

Third—briskly dab face and neck with Pond's Skin Freshener to banish lingering oiliness, close and reduce pores, keep your skin looking young.

Last—smooth in a delicate film of Pond's Vanishing Cream for powder base, protection and exquisite finish.

At bedtime—aways cleanse with Cold Cream and remove with Tissues. For dry skin, leave on a little fresh cream overnight.

SEND 10¢ FOR POND'S 4 FAMOUS PREPARATIONS

See the wonders they will do for your skin! The dainty trial box brings you generous samples of the famous Two Creams, Cleansing Tissues and Skin Freshener.

POND'S EXTRACT COMPANY, Dept. Q
143 Hudson Street . . . . New York City

Name__________
Street__________
City__________ State______

Copyright 1930, Pond's Extract Company

EASTER BLOSSOMS on the STAGE

LEHAR'S "THE MERRY WIDOW," which started the whole world waltzing back in 1907 and 1908, will be revived at the Majestic theater Easter Sunday. This is Beppee de Vries, who will sing the title role, with which the career of Lina Abarbanel was identified.

A SEASON OF LIGHT OPERA will open at the Civic theater Monday, April 21, with "The Bohemian Girl." The cast includes Margery Maxwell.

"THE TIME, THE PLACE AND THE GIRL," to be revived at the Garrick Easter Sunday, will have Madeline Parker among its players.

AN OPERETTA called "A Wonderful Night" is coming to the Grand Opera House Saturday, April 19, with Gladys Baxter as its prima donna.

"MEBBE," a show of California origin, will come to the Erlanger Easter Sunday with Charlotte Greenwood, of the windmill arms and legs, as its star. It's a regular comedy (no songs), and Bryant Washburn, the old movie star, is in it also.

Wake up well dressed!

No matter how you toss and turn throughout the night . . . *your Faultless Nobelt Pajamas will stay perfectly in place*

Slip on a pair of Faultless Nobelt Pajama trousers. . . . Button a *single* button. . . . Then for the rest of the night you *stay* well dressed!

Gone forever are the bunching, binding, slipping of pajamas with the antiquated draw-string. . . . Gone are knots and bows—tying and untying. . . . For Faultless Pajamas, instead of an unyielding draw-string, have the soft, smooth, gently resilient Nobelt waistband, which keeps pajama trousers in place without noticeable waistline pressure. . . . Its touch is so light that you cannot feel it—it *breathes* with you—but its flexibility never fails. It is *guaranteed*. . . . The Nobelt waistband is not made from ordinary garter elastic. There are no rubber threads to cut into the flesh and chafe the skin. In the Nobelt only fine, sheet rubber is used—its lasting resilience is stitched into the very fabric.

Faultless Nobelt Pajamas cover the entire range of color, material and design. . . . Solid colors, stripes, patterns, figures—in broadcloth, silk, percale, madras—in collarless models, models with smartly cut collars, models with gaily frogged buttonholes, buttonless models—whatever your favorites may be, you cannot fail to find them brilliantly represented in the Faultless line.

Learn true sleeping comfort! Faultless Nobelt Pajamas are sold everywhere—at all leading haberdashers and men's wear departments. Remember—no other men's pajama but Faultless has the Nobelt waistband. The Faultless Manufacturing Company, Faultless Square, Baltimore, Md. *New York City Sales Office*, 452 Fifth Avenue (at 40th Street); *Chicago Sales Office*, 209 South State Street; *Los Angeles Sales Office*, 720 Haas Building (7th and Broadway).

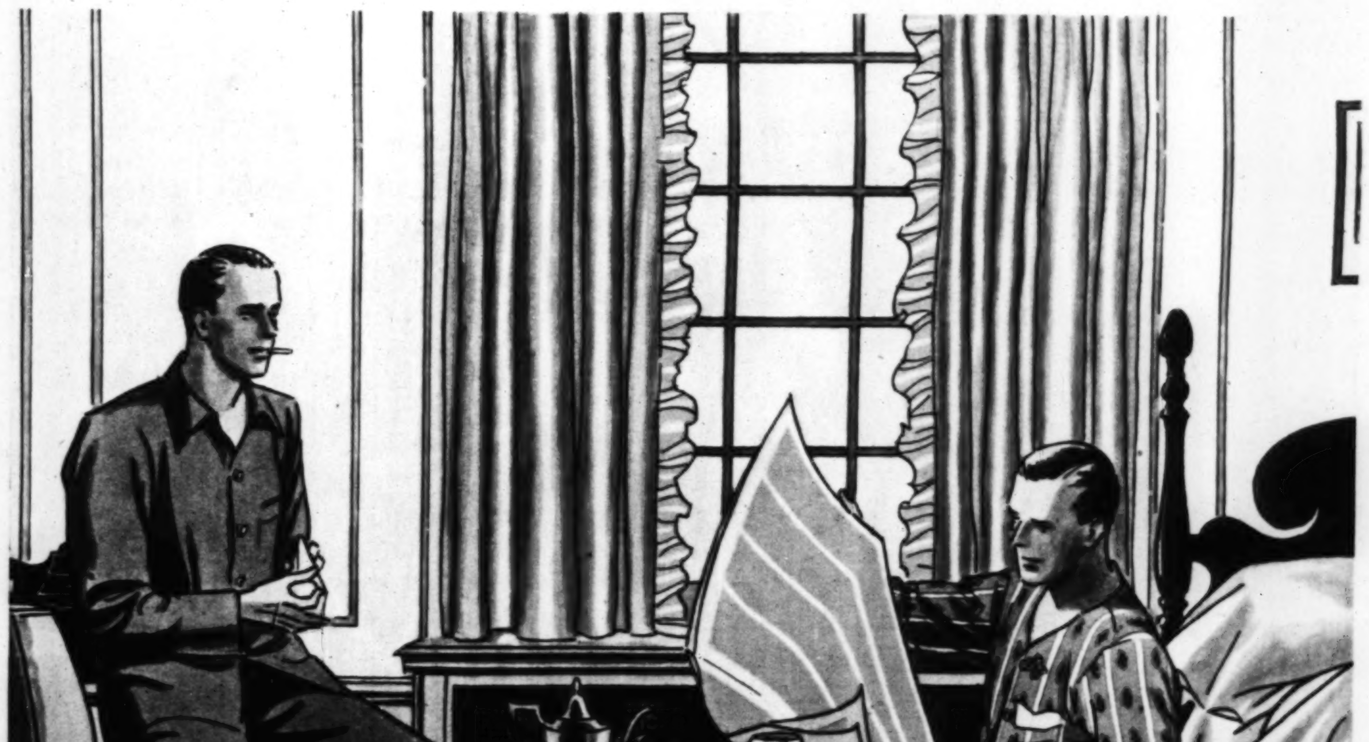

They stay up without noticeable waistline pressure

You wouldn't lash your pajamas on with rope each night, would you? Ridiculous! But the binding draw-string is just as unnecessary.

"FAULTLESS" SINCE 1881 Nobelt

REG. U.S. PAT. OFF.

The Nobelt feature is covered by a broad guarantee. If your Nobelt waistband should lose its resilience, we will replace the entire garment without formality or delay. A guarantee slip to this effect will be found in every pair of Faultless Nobelt Pajamas.

Faultless Nobelt Pajamas

REG. U.S. PAT. OFF. PAT. RE 1664

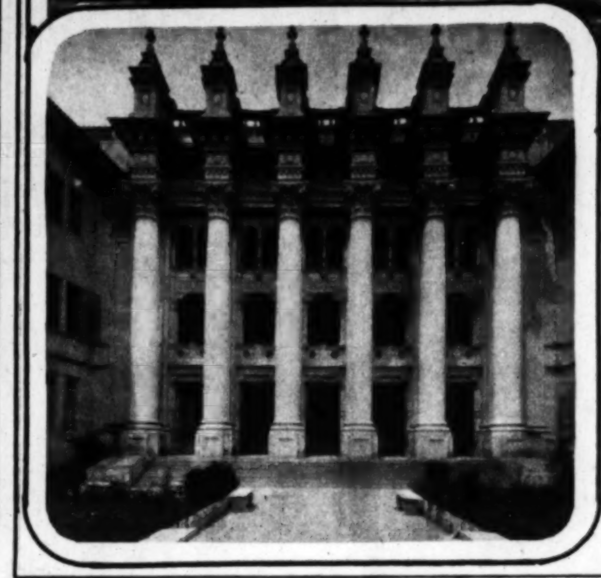

(Photo by Harwood Hull.)

THE NEW CAPITOL AT SAN JUAN is regarded proudly by the citizens of Porto Rico, whose visitors invariably enthuse over the architectural gem of the West Indies. An alabaster pile, of Georgia marble, it serves incidentally to aid the pilots of the air journeying in that vicinity. Other modern architecture at San Juan includes the new central high school, the entrance to which is shown at the left.

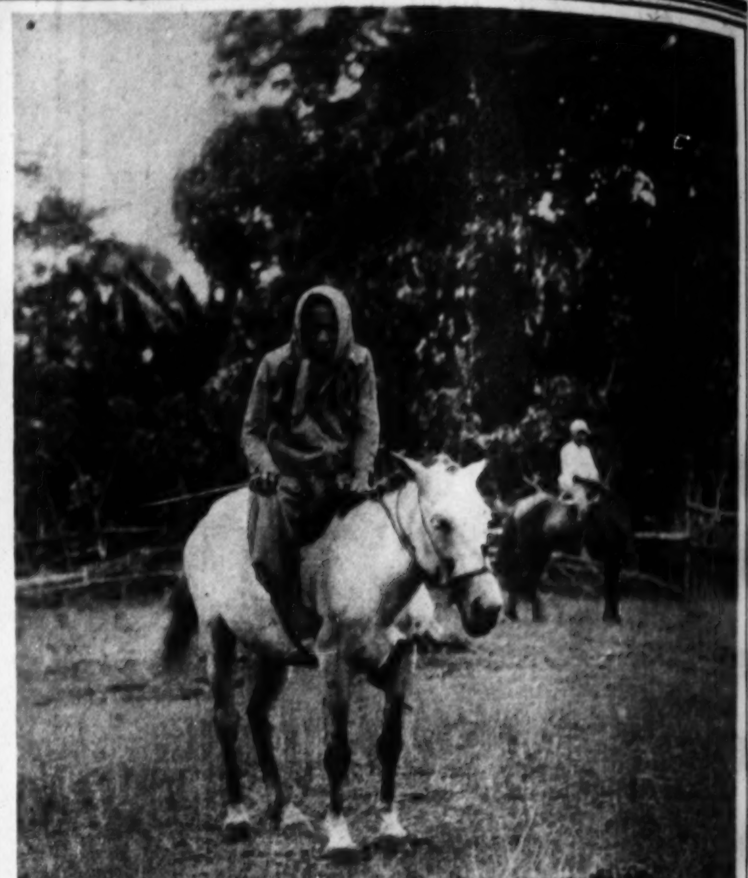

A GRIM HORSEMAN OF JOLO, whose fierce leer may be no more than a facial reaction to the effort required to press his feet tightly against the chest of his diminutive Filipino pony. Or, he may have tried to outcountenance the camera. Below: The Sultan of Sulu, no longer the picturesque savage of the days of early occupancy, but a trim, natty figure in conventional business clothes. He is pictured in the act of greeting Governor General Dwight F. Davis to the port of Jolo. (Chicago Tribune Press Service photos.)

People who are under par need this *living food* . . .

says PHYSICIAN OF THE HOSPITALS OF PARIS

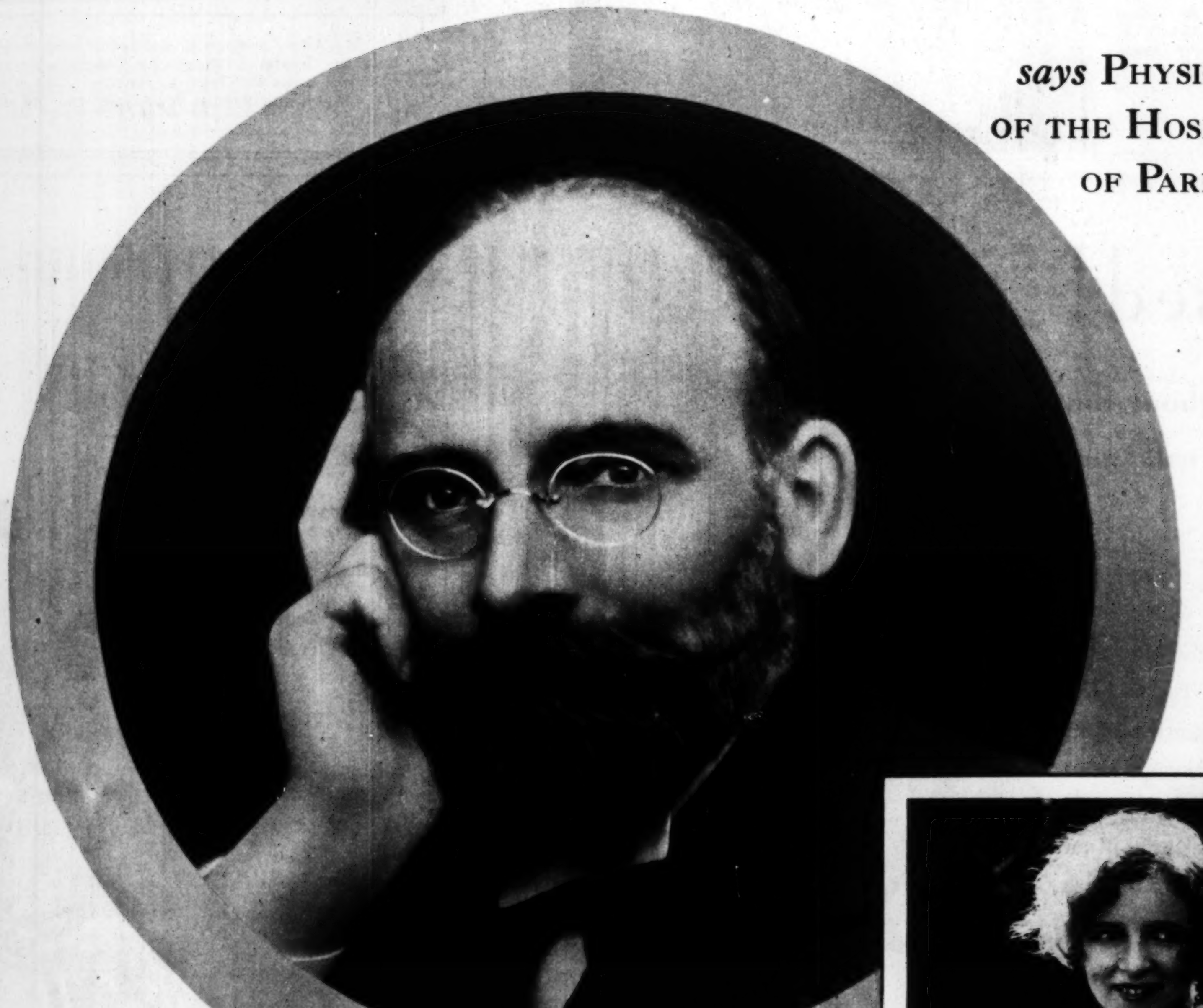

DOCTOR GEORGES FAROY . . . specialist in diseases of the digestive tract . . . Physician of the Paris Hospitals . . . author of the famous "Digestive Therapeutics" . . . This great physician says:—

"Fresh yeast is a food—a living food. It increases gastric and intestinal secretions. It aids digestion. It overcomes constipation. By checking intestinal poisons it is useful in treating furunculosis (boils), pimples, etc.

"Yeast is very rich in vitamin B, which nourishes the body cells. Irradiated, it contains great quantities of the 'sunshine' vitamin D, so important in building strong bones and teeth.

"Yeast is valuable for people who are under par."

Make this remarkable stimulating food *your* spring tonic! Benefit from the *two* precious vitamins (B and D) in which every cake abounds. Eat 3 cakes of Fleischmann's Yeast daily and know the thrill of sparkling health. At grocers, restaurants, soda fountains. Directions on the label.

OTHER WORLD-FAMOUS AUTHORITIES SAY:

PROF. DR. ADOLF CLUSS, internationally known authority on nutrition, states, "Yeast is a food endowed by Nature far beyond most others with power to guard the health of man."

DR. JULIUS CITRON, noted Berlin metabolism expert, says, "Run-down people often become completely changed after yeast has been added to their diet."

DR. PITTALUGA, physician to the aristocracy of Spain, declares, "Yeast will banish constipation, renew appetite, aid digestion."

"My doctor advised yeast when I was run-down"

"I was very weak following an operation," writes MISS ALICE ELSON, of Chicago. "My digestion was miserable. My doctor advised me to eat Fleischmann's Yeast. After a month there was marked improvement in my appetite and digestion, and I again slept soundly. I continued eating yeast during my year at normal school. It gave me all the energy I needed."

© 1930, Standard Brands Incorporated

Natural Curves Gently Restrained

CURVES moulded by Maiden Form brassieres and girdles are the curves that the new fashion demands—feminine—graceful—and restrained . . . accenting the bust, defining the waist and moulding the hips.

A new Maiden Form uplift with a high-waist garter belt on the seated figure.

A Maiden Form double support brassiere and a Princess girdle on the standing model.

DEMAND THIS LABEL

The Maiden Form BRASSIERE

GIRDLES-GARTER BELTS

AT LEADING SHOPS EVERYWHERE

CORNS

CALLOUSES-BUNIONS

SURE, LASTING RELIEF!

The very minute Dr. Scholl's Zino-pads are applied to Corns, Tender Toes, Callouses or Bunions, all pain is gone—forgotten! The soothing, healing, medicacation they contain gives you this quick relief. At the same time they cushion the sore spot and remove the cause—friction and pressure of shoes.

Zino-pads are thin, protective, safe, sure. Special size for each purpose. At all Drug, Shoe and Department stores—35c box.

Dr Scholl's Zino-pads

Put one on—the pain is gone!

the duchess of sermoneta

has taken
ack from america to
er ancient roman
alace the "extraor-
inarily comfortable"
eautyrest mattresses
he discovered in our
amazing country". .

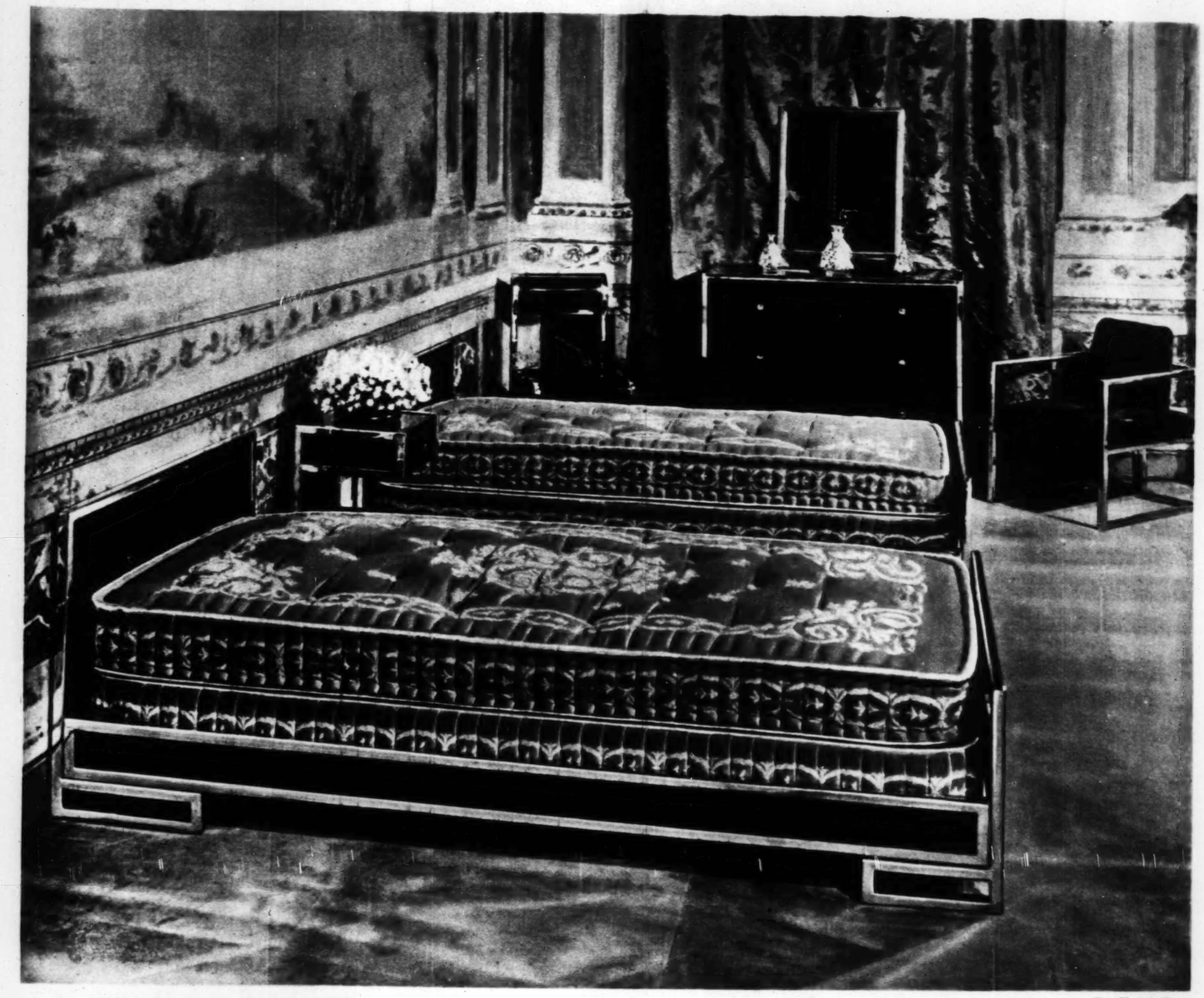

Fot. Vasari, Roma

■ VITTORIA COLONNA, DUCHESSA DI SERMONETA, IS A MEMBER OF THE FAMOUS ITALIAN FAMILY WHOSE RECORDS GO BACK TO THE YEAR 900.

■ "An achievement in comfort typical of your amazing country." So says Vittoria Colonna, Duchess of Sermoneta, beautiful descendant of one of the oldest and most aristocratic families of Italy. She refers to the Simmons Beautyrest mattress on which she slept in the home of distinguished friends whom she visited during her stay in America. "I must send some of these wonderful mattresses and springs home," the Duchess said. And there they are today, the most modern, most luxurious mattresses produced by luxury-loving, modern America —in one of the most ancient palaces of Rome! The Duchess's experience is that of thousands of Americans who learn, in the home of friends, of this new type of mattress with its heart of tiny, resilient coils. Now the Simmons Company have produced a second inner coil mattress, the new Deepsleep, at a price that millions can afford.

■ The Beautyrest Mattress, $39.50; Ace Box Spring to match, $42.50; Ace Open Coil Spring, $19.75. The new Deepsleep Mattress, also with inner coils, at a popular price, $23.00; Deepsleep Box Spring, $27.50; Slumber King Spring, $12; Beds, $10 to $60. Beds and furniture above are part of a nine-piece modern suite in metal designed for Simmons by Norman Bel Geddes. Simmons Company, New York, Chicago, Atlanta, San Francisco. Copyright 1930, The Simmons Company

■ (Left) The impressive Colonna "baldacchino," or papal canopy, in the entrance hall of the Palazzo Sermoneta, symbol of the very greatest distinction in Italy, as only old noble Roman families who have had a pope in their ancestry have the right to have one in their homes. On it is the famous crest of the Colonnas.

Simmons

beds · springs · mattresses
and Berkey & Gay furniture

THE BEAUTYREST MATTRESS is filled with hundreds of resilient coils — individually pocketed, overlaid with thick upholstery. Damask-covered in rose, green, light blue, Venetian blue, lilac and beige $39.50

THE NEW SIMMONS DEEPSLEEP MATTRESS with inner coils buried between layers of soft upholstery. Dobbestry-covered in four colors, moderately priced at $23.00

WELCOME, STRANGER

MOVE OVER AND MAKE ROOM FOR BASEBALL, which is checking in on Tuesday on the big league diamonds. And give a hand to Rogers Hornsby of the Cubs (picture above), arch-criminal of Murderers' Row. Will the Rajah start knocking round baseballs flat on Tuesday when Chicago's National league champions have their inaugural difference with the Cardinals at St. Louis? See sports pages Wednesday (adv.)
(Associated Press photo.)

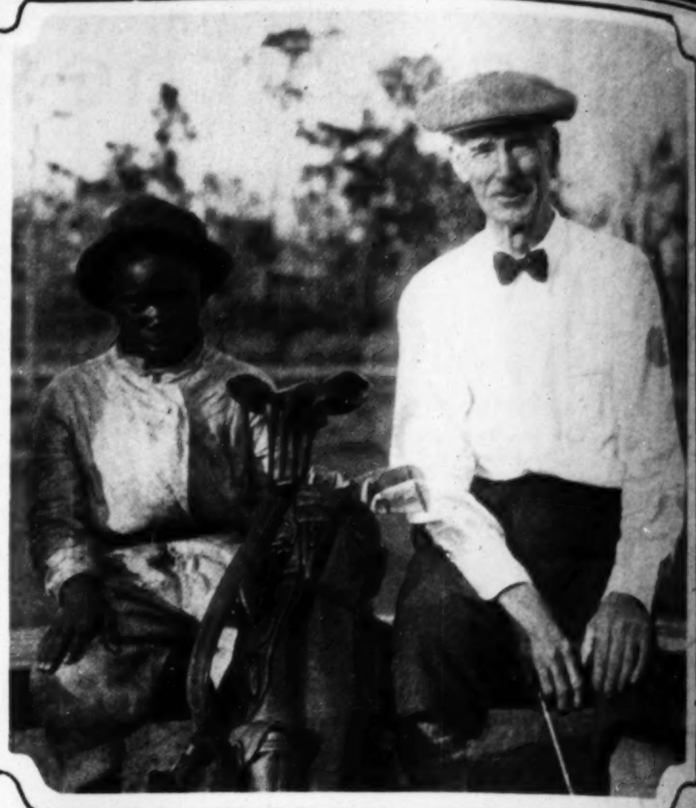

MISTAH Cornelius McGillicuddy—yes; Connie Mack for short—Mr. McGillicuddy, whose Athletics last year hoisted the first world pennant Philadelphia had glimpsed since 1913, and who has his personal hopes for 1930, exhibiting great pain over the recollection that lightning does strike more than once in the same place sometimes, after all.
(Associated Press photo.)

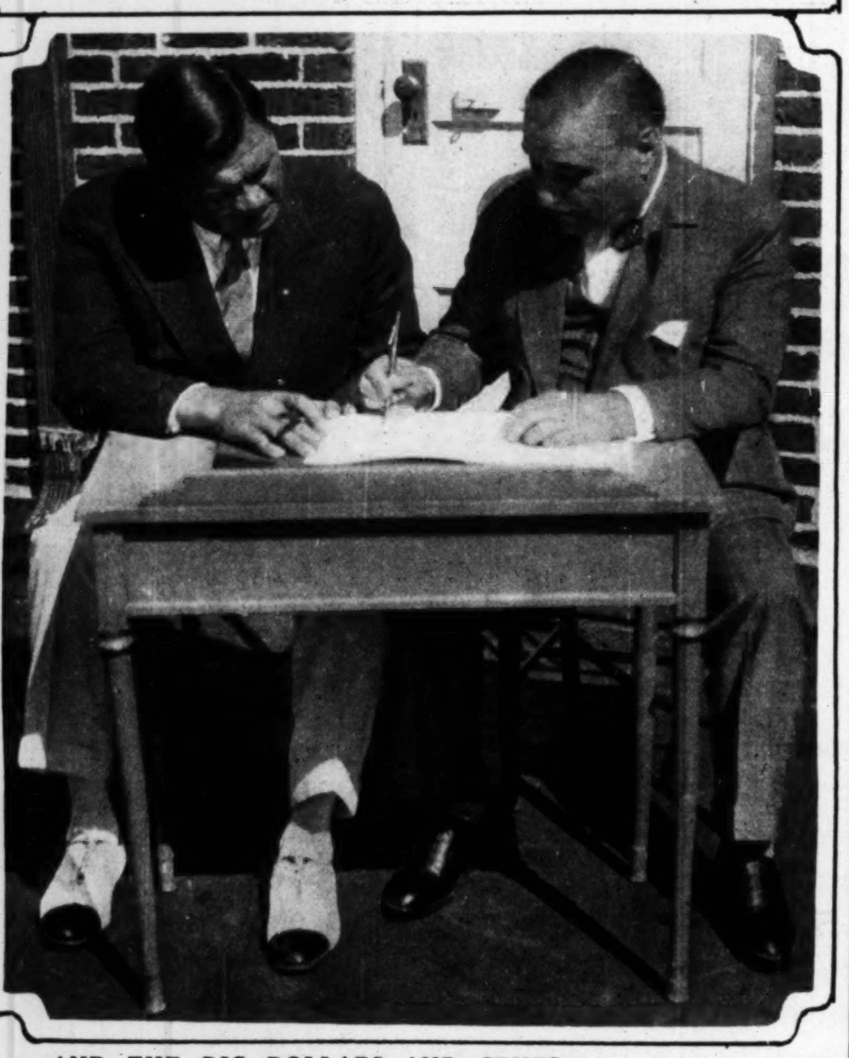

AND THE BIG DOLLARS AND CENTS MAN of the batting profession, Mr. Babe Ruth, will begin trying to make Col. Ruppert's $160,000 a good two-year investment as the Yankees and Athletics start the cash register ringing on Tuesday at Philadelphia. You see the two using the black ink in preliminary calculation.
(Associated Press photo.)

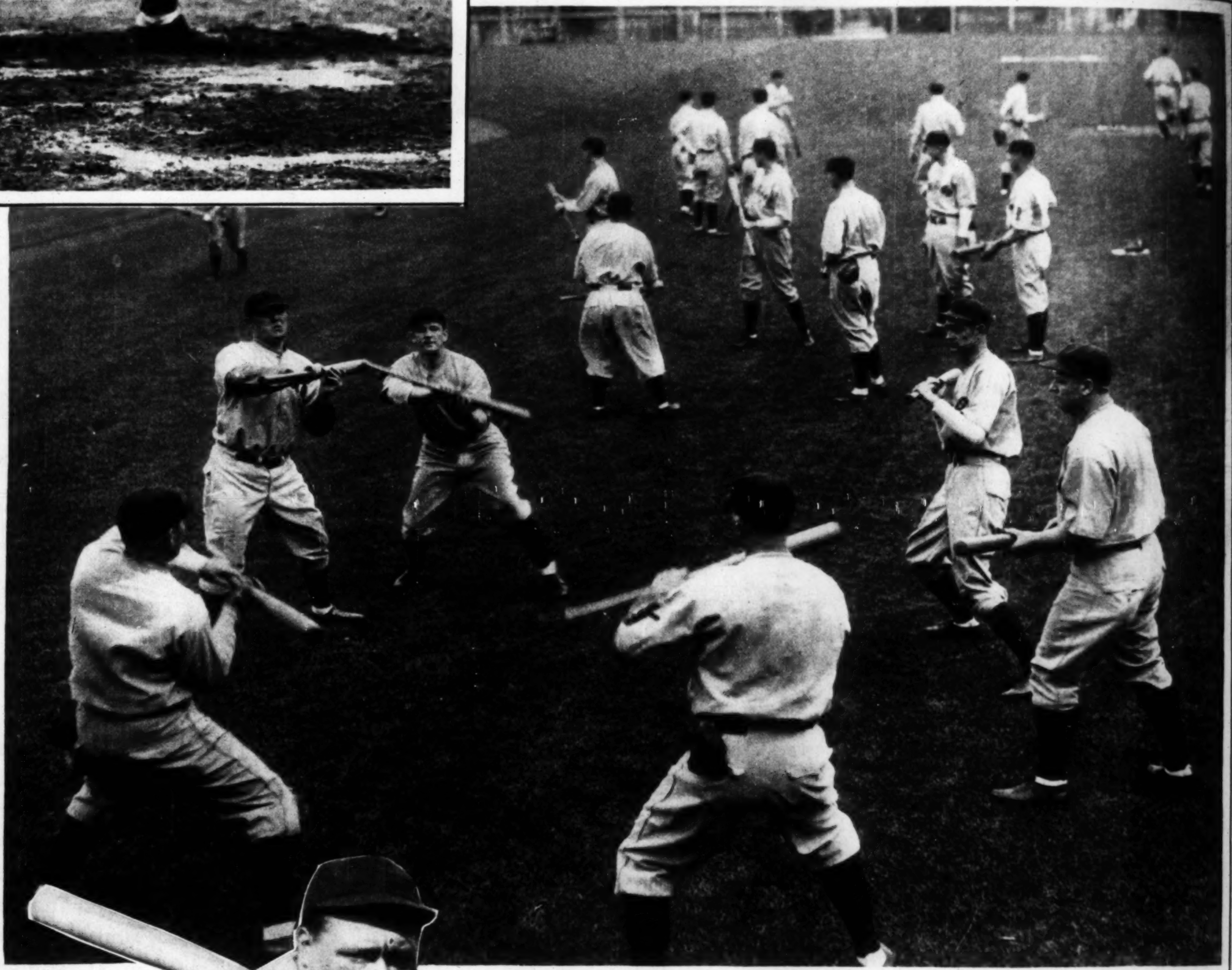

WHILE AMONG THE CUBS there is a sharpening of batting eyes that may bode ill for this season's champions of the rival league. Maybe this time the lightning will pick on Chicago.
(Pacific and Atlantic photo.)

"TURN, MEN! WE'RE GOING BACK!" is the battlecry of Chicago's White Sox this spring; and who knows but that Donie Bush, the new manager, may be the Sheridan to put the south siders on that long and dusty road to—well, anyway, they can take a swing at Cleveland on Tuesday when they inaugurate the season here.
(Pacific and Atlantic photo.)

AND HERE'S A $50,000 REASON for thinking White Sox prospects really ought to look up. Our outfielding Mr. J. Smead Jolley, who batted .387 with the San Francisco Seals last year, will endeavor to indite his name in the American league's hall of batting fame.

OVER ON THE NORTH SIDE, meanwhile, Hack Wilson will be batting out another place in the sun—though sun is a tactless word to use.
(Pacific and Atlantic photo.)

AND PAT MALONE WILL BE SHOOTING AT GABBY HARTNETT AGAIN, now that Gabby's arm has decided not to be an invalid any more. Let's take an afternoon off and see a baseball game.
(Pacific and Atlantic photo.)

SIFTED S
like beauty finds
The scene is the
in the foregroun
Why
There is today a brew
of old. Just as pure a
aromatic. Just as qui
as any malt-and-hop
Less alcohol—that's
Malt and hops gave t
foam and sparkle. Th
main invigorating fac
Were you told that
could not discover the
largely in the mind.
Both
Atlas in the old days,
brew today. For ten
money—lavishly—to
this ideal drink.
We have never ma
AT
A. B. Co.—1930

SIFTED SUNSHINE IN A MACHINE AGE CATHEDRAL—Dream-like beauty finds a dwelling in a spot as prosaic as imagination could conjure. The scene is the Grand Central station, New York, with the information desk in the foreground! (Associated Press Photo.)

14,029 PIECES OF WOOD (count 'em, if you can) compose a box made with twenty months of patient effort by John F. Wright of Dallas, Tex., and presented to his son-in-law, Charles D. Bell of Chicago. Little Miss May Hallen of Chicago here admires the gift. (Tribune Photo.)

VISUALIZING INTERESTING LETTERS—As silent as the Sphinx, members of the "Mad Mullah" tribes of Somaliland, in northeastern Africa, view with distrust a bluejacket seeking first hand information on native weapons. Today's winner in The Tribune contest for letters from remote places is from Berbera, British Somaliland.

THE H. W. GOSSARD CO., *Division of Associated Apparel Industries, Inc.*, Chicago, New York, San Francisco, Dallas, Atlanta, London, Toronto, Sydney, Buenos Aires

Why miss the delights of old-time BEER?

There is today a brew in most ways better than the best of old. Just as pure and sparkling, just as flavory and aromatic. Just as quieting, healthful and invigorating as any malt-and-hop brew of the past.

Less alcohol—that's true. But that is a minor factor. Malt and hops gave the flavor. Carbonic gas gave the foam and sparkle. The esters and aldehydes were the main invigorating factors. All those joys remain.

Were you told that this brew was an old reserve, you could not discover the difference. Any seeming lack is simply in the mind.

Both Rich and Pure

Atlas in the old days, was a leading brew. It's a better brew today. For ten years we have spent effort and money—lavishly—to legally satisfy your craving for this ideal drink.

We have never made a "near-beer." Atlas Special Brew is the brew of old, perfected. It is fermented and aged like the old. Then we evaporate sufficient alcohol to come within the law.

Atlas Special Brew is extra-heavy. It has the old sparkle and foam, the old flavor and aroma. On every bottle of Atlas Special Brew, a famous laboratory certifies to the purity and quality. You never saw that on the old brews.

Bring Old Days Back

Don't try to meet the craving for a healthful malt-and-hop brew with something wretched and impure. Let us prove to you how much this Atlas Special Brew can mean to you and yours. It costs only 15c a bottle, much less by the case of 24 bottles, delivered to your door. Just ask your dealer or phone us. Over 15,000 grocers, delicatessen stores and drug stores in Chicago and surrounding states supply it. Look for the green Atlas Special label on each bottle. Atlas Brewing Company, 2107 Blue Island Ave., Chicago, Ill. Twenty Phones: Call Canal 6200 or Roosevelt 4500.

ATLAS ***Special Brew***

© A. B. Co.—1930

EVERY · BOTTLE · CERTIFIED

Their gardening secret? VIGORO

LaFayette Roses and Madonna Lilies (below) form an interesting group in the gardens of Elmbrook Farm, the S. M. Lehman Estate at Tarrytown, New York. "Vigoro produces more brilliantly colored flowers—and earlier," writes John W. Dowlen, Supt. "We also use Vigoro exclusively in our vegetable gardens and on our lawns."

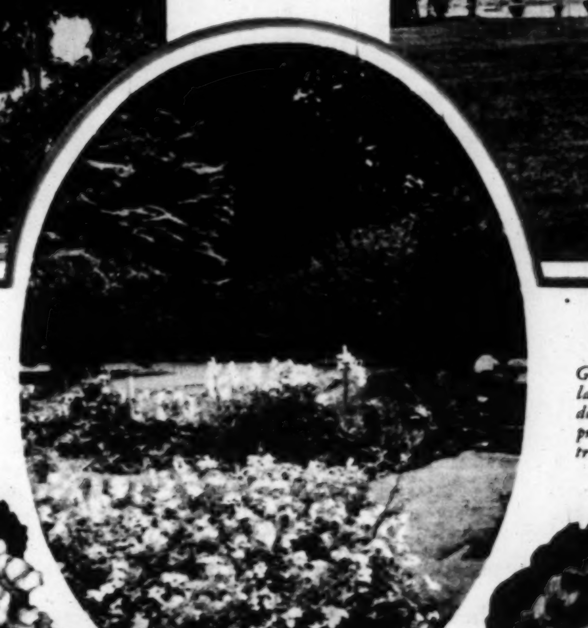

At **MOUNTAIN LAKE SANCTUARY**

The famous "Singing Tower," Edward W. Bok's Mountain Lake Sanctuary, Lake Wales, Fla. Vigoro helped create the setting of unusual beauty. "It gives finer results than any other product with our young hibiscus, plumbago and ferns," writes David K. Stabler, Supt. of Landscape. "We are extending its use."

On the **A. K. BOURNE** *Estate*

Gold of sunlight—and the soothing green of velvety lawns. Scene on the A. K. Bourne Estate, Pasadena, Cal. "Vigoro thoroughly solves the plant food problem for us in growing beautiful grass, flowers, trees and shrubbery," says Nicholas Pappas, Gardener. "The best all around plant food I have ever used."

Color that is warm and vivid. The verbena to the right is from the gardens of J. L. Budreau, Savannah, Ga. "I have used Vigoro for some time," he writes. "Results have been very satisfactory."

"The finest I've ever had," Mrs. Selene Corlett, Shaker Heights, Ohio, calls these violet pansies. "Vigoro has produced astonishing results in my whole flower garden. It's the best plant food I know."

EVERYWHERE you see Vigoro's results! Richer lawns, leafier shrubs and trees, larger flowers—and more of them! Juicier vegetables!

Long known to gardeners has been the need for one complete plant food containing all essentials.

Vigoro! Complete, properly balanced. Clean, odorless. Formulated by Swift & Company experts.

Easy to use! Just read directions; apply evenly; wet down.

Vigoro promotes vigorous growth and resistance to disease. Increases humus. *Helps choke out weeds.*

Cost? Only 10c to 20c per 100 sq. ft. for healthy grass and flowers, leafy shrubs and trees, succulent vegetables! Your property greatly improved, its value increased.

Vigoro comes in 100, 50, 25 lb. bags; 5 lb. and 12 oz. packages. Get enough for everything you grow.

Swift & Company, Chicago

FREE—*New Gardening Book*

VIGORO

A product of Swift & Company

Complete plant food for lawns, flowers, gardens, shrubs, trees

SWIFT & COMPANY
4050 Packers Avenue, Chicago
Please send me *free*, the new 36-page book on plant feeding, written by Dr. G. J. Raleigh, Plant Physiologist.

Name..........
Address..........
City.......... *State*..........

Get Vigoro where you buy lawn and garden supplies

BACK FROM A "MYSTERY CITY" OF THE ANCIENTS—Garrett C. Pier of Greenwich, Conn., passes through Chicago with Mrs. Pier en route home from his third visit to the famous ruins of Angkhor in Cambodia, French Indo-China, now being excavated by the French government. Mr. Pier, former curator of the New York Metropolitan Museum of Art, author, and collector, was the first American to visit this strange scene of an ancient culture.

WRESTED FROM THE HEART OF THE JUNGLE—Stonework of the vast temple of Angkhor-Vat, dating from the twelfth century, presents its intricacies in this photograph brought from Cambodia by Mr. Pier. One reaches this wilderness goal only by a journey of miles through fearful heat, with sunstroke threatening at every step. (Air-Asie Photo.)

THE OLD WOMAN WHO LIVED IN THE SHOE might have used this idea for keeping exuberant families more or less out of mischief and in place. These babes in the wood are seven, all out with mother for an airing in a New York park. (Associated Press Photo.)

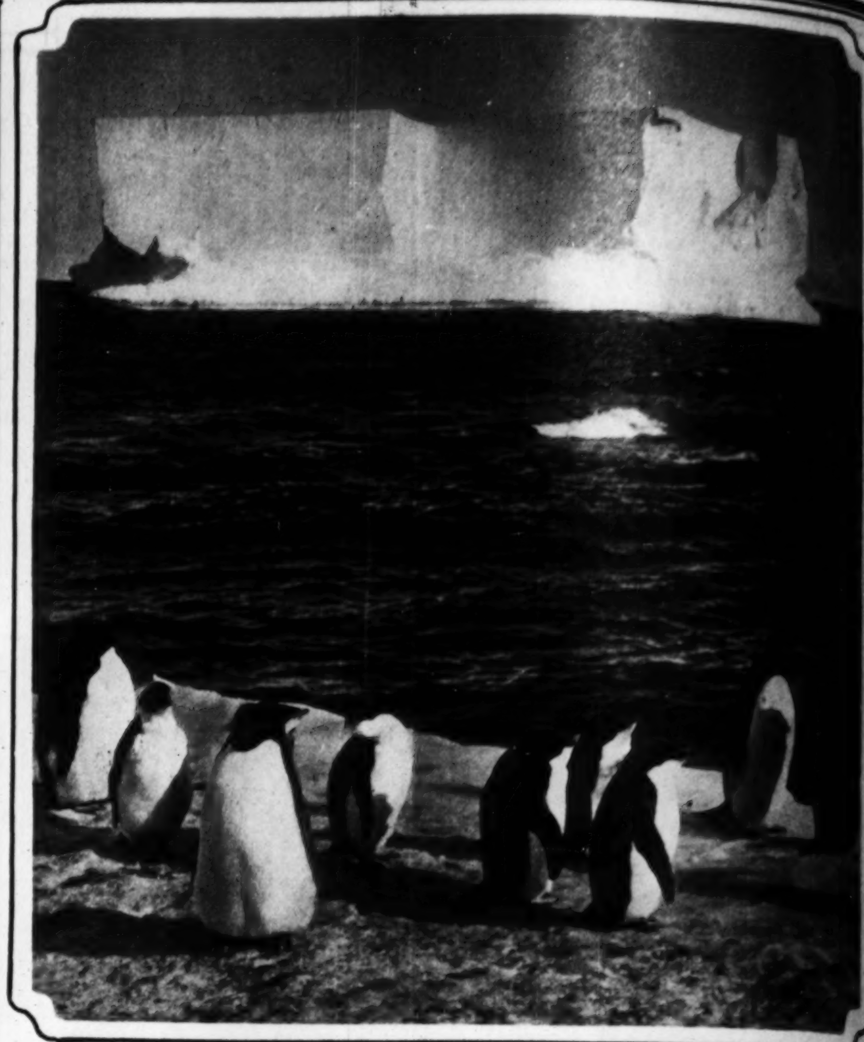

A COLD AND INDIFFERENT AUDIENCE glimpses the passing of this lovely tabular iceberg along the shores of Ross island in the Antarctic, as the camera was snapped by Herbert G. Ponting of the British Antarctic expedition, author of "The Great White South." The scene illustrates an article on the Antarctic recently published in The Tribune by Commander J. R. Stenhouse of London.

THE LINCOLN TAKES ITS NATURAL PLACE IN THE ENVIRONMENT OF PEOPLE WHO LIVE WELL

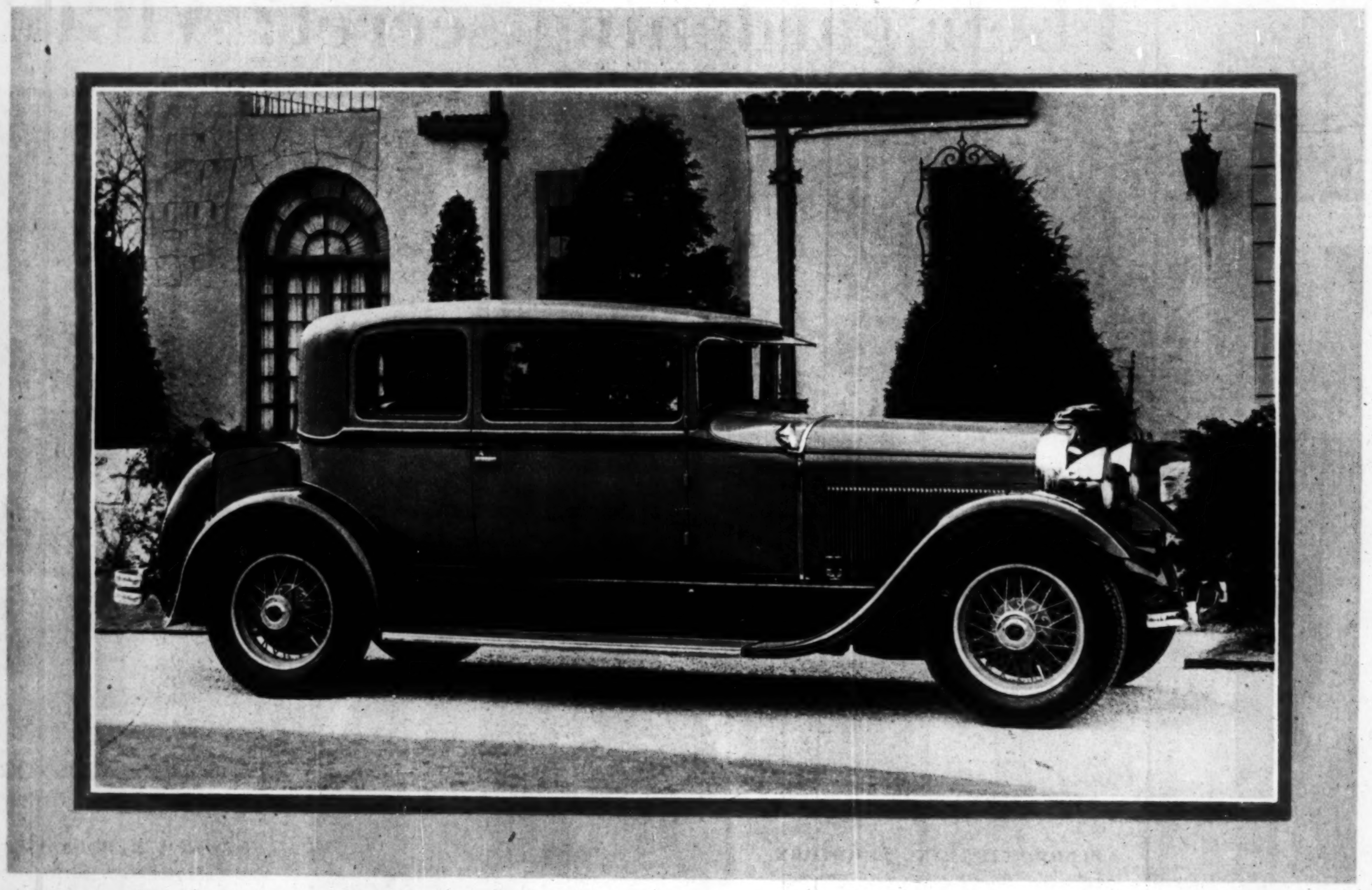

THE FIVE-PASSENGER COUPE

. . . shorter and more compact than any other 5-passenger Lincoln . . . the wide doors permit graceful exit and entrance . . . the luxurious rear seat accommodates three persons and the front individual seats are adjustable. Lincoln motor cars can be purchased for as little as $4200, f. o. b. Detroit.

A HOUSE lifting its clean lines above terrace and lawn . . . rooms beautifully appointed . . . a distinguished motor car drawn up at the door . . . these make a fitting and consistent background for the man who has established his claim to the good things of existence. ◆ People who demand excellence in their living, naturally demand it in their motor cars. ◆ And in the Lincoln they find a car of the uncompromising quality that marks their other possessions. ◆ Throughout motor, chassis and body, it is an automobile created with unsurpassed engineering and designing skill. ◆ It is built with deliberate accuracy from materials of the highest basic quality. ◆ It is made carefully, without haste, in one of the famous precision plants of the world. ◆ As a result, its performance and beauty are authentic . . . and enduring. ◆ In every way it is a motor car that takes its natural place in the environment of people who live well.

THE LINCOLN

SANI-ONYX
a Vitreous Marble

—The New Material for Bathroom and Kitchen Walls

New! Modern! Sparkling! Sani-Onyx is the way of today in finishing bathroom, kitchen and breakfast nook. For walls and ceiling, it adds a touch of dignity and distinction.

Sani-Onyx comes in plain sheets and ashlar style slabs. Easily and economically installed. It is fused from rock ingredients, 40% harder than natural marble. Doesn't check, chip or discolor after years of hardest use. Use Sani-Onyx to beautify new homes or remodel old ones. Also for fine public buildings.

Your choice of beautiful modern colors, and a variety of surface textures.

A beautiful portfolio showing installations in color sent on request.

SANITARY CONSTRUCTION CO.
1476 W. Austin Ave.
Chicago, Ill.
Haymarket 9406.

Itching torture ended!

Don't suffer night and day with itching, burning skin. Get cooling, soothing, antiseptic Zemo. Thousands find relief in first application. Safe, dependable, invisible. Zemo helps restore skin to healthy smoothness. Use any time for Itching, Dandruff, Pimples, Blemishes. 35c, 60c, $1.00. All druggists.

zemo FOR SKIN IRRITATIONS

Men's robes. Jus… she couldn't bear … house robe any lon… shot with gold t… salesboy and our … picture of Howard…

Undies. "Aren't th… wouldn't go on wea… Mrs. Wiltsie has n… because the sale of … eighty-nine cents is…

…ilet water. "Men are … …er. We can't keep en… …isson"—they all rave ab… making their husband… …ypre or Nuit de Chine… …ving. Then, after lock… …nearest department st… …y says the men are w…

Shopping for the Man

By W. E. Hill

[Copyright: 1930: By The Chicago Tribune.]

Men's robes. Just a loving little wife who decided all of a sudden she couldn't bear the sight of Howard in that old mouse colored house robe any longer, being urged to consider one of those magenta shot with gold thread garments. The pale wraith between the salesboy and our heroine is none other than the little wife's mental picture of Howard in the old gray robe.

The fur coat sale. Now come the melancholy days—for furriers—when the furs that didn't do so well get reduced and many a fond mother and her collegiate offspring are looking 'em over. (This handsome youth from the sophomore class is liable to go into a terrible fit of temper if his ma won't let him have a brown sealskin!)

For the husband's relations. Here we have a wife and helpmeet, wandering around a chain store bargain basement in search of a present for husband dear to send his Aunt Caroline on her birthday. It takes brains to do this, for said present must have the look of a swell gift shop where everything sells for not less than ten dollars per article.

Undies. "Aren't these cute, Sarah? I do wish Lothrop wouldn't go on wearing long ones all the year 'round." Mrs. Wiltsie has no business looking over these shorts, because the sale of men's wool and cotton underthings at eighty-nine cents is what she's been sent to investigate.

Neckwear. Mothers-in-law love dearly to pick out neckties. They know just the color combinations a man should wear even if he doesn't and they will spend whole mornings digging around in the fifty cent section for something that will look like two fifty a throw.

water. "Men are just *wild* about this 'Eau de Chou' toilet We can't keep enough in stock. And they *love* this 'Fleur de —they all rave about it!" Most wives seldom give a thought their husbands perfume conscious until they find their or Nuit de Chine toilet water has been purloined for after Then, after locking up their perfume bottles, they rush to department store and buy whatever the toilet goods sales- the men are wearing this year.

Shopping by proxy. Sallie, the beautiful secretary, being sent out by her trusting employer to purchase something swell for the wife's birthday.

For the engaged man. Kathryn is just full of sentiment. She is engaged to a man who only last week joined the Elks, and Kathryn is just as proud of him as she can be. So where another girl might give her adored a half dozen hankies, or a smoking set, Kathryn is out to find a gift that has sentiment behind it. She's looking for an elk for Fred's study, and, *O, dear*, but they are hard to find! Kathryn is wondering if a pair of horns couldn't be fitted to this toy teddy bear.

For the smoker. Something in the line of tobacco accessories is always a nice present for a man. (This lovely lady is maltreating one of those smoking stands that just won't tip over no matter what you do to it. Maybe she'll send it to her nephew.)

Weil-McLain boilers are fighters, too!

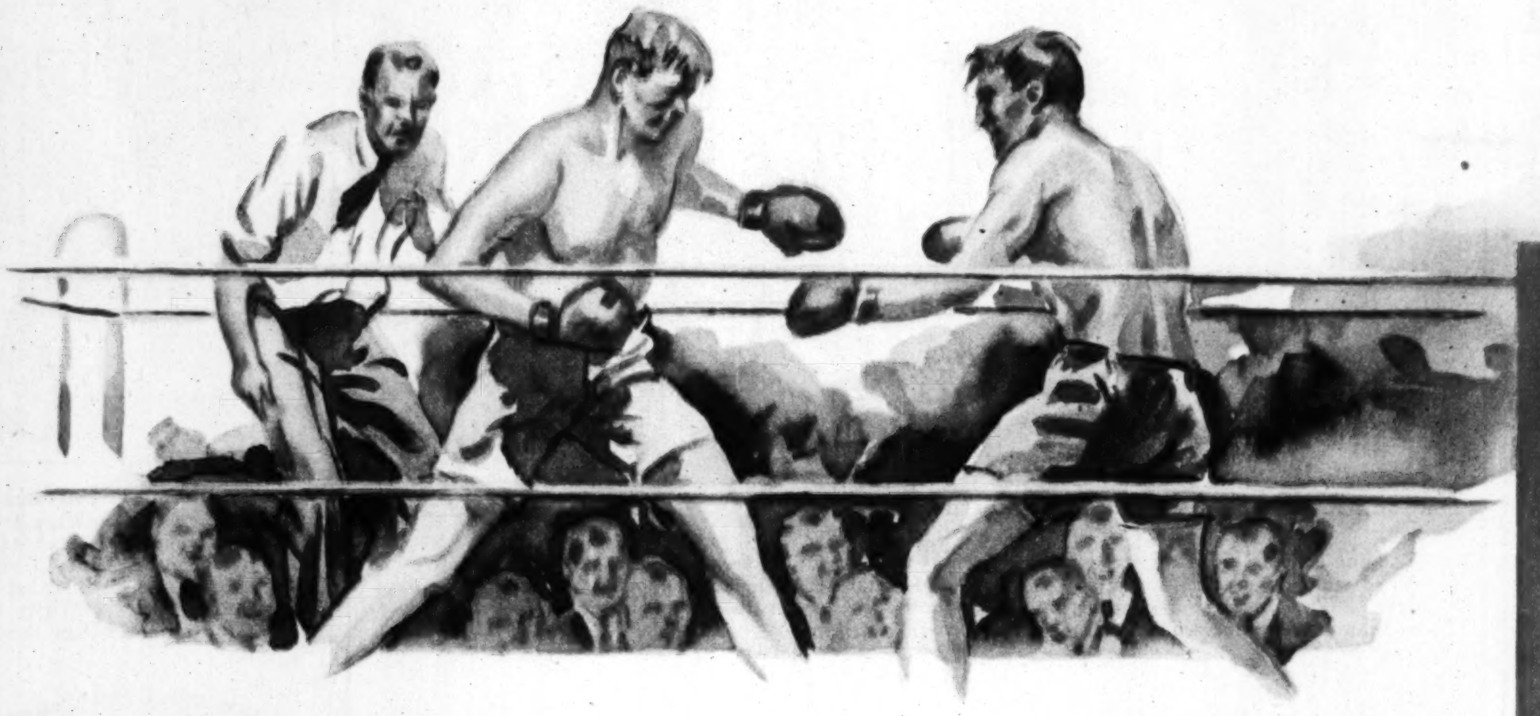

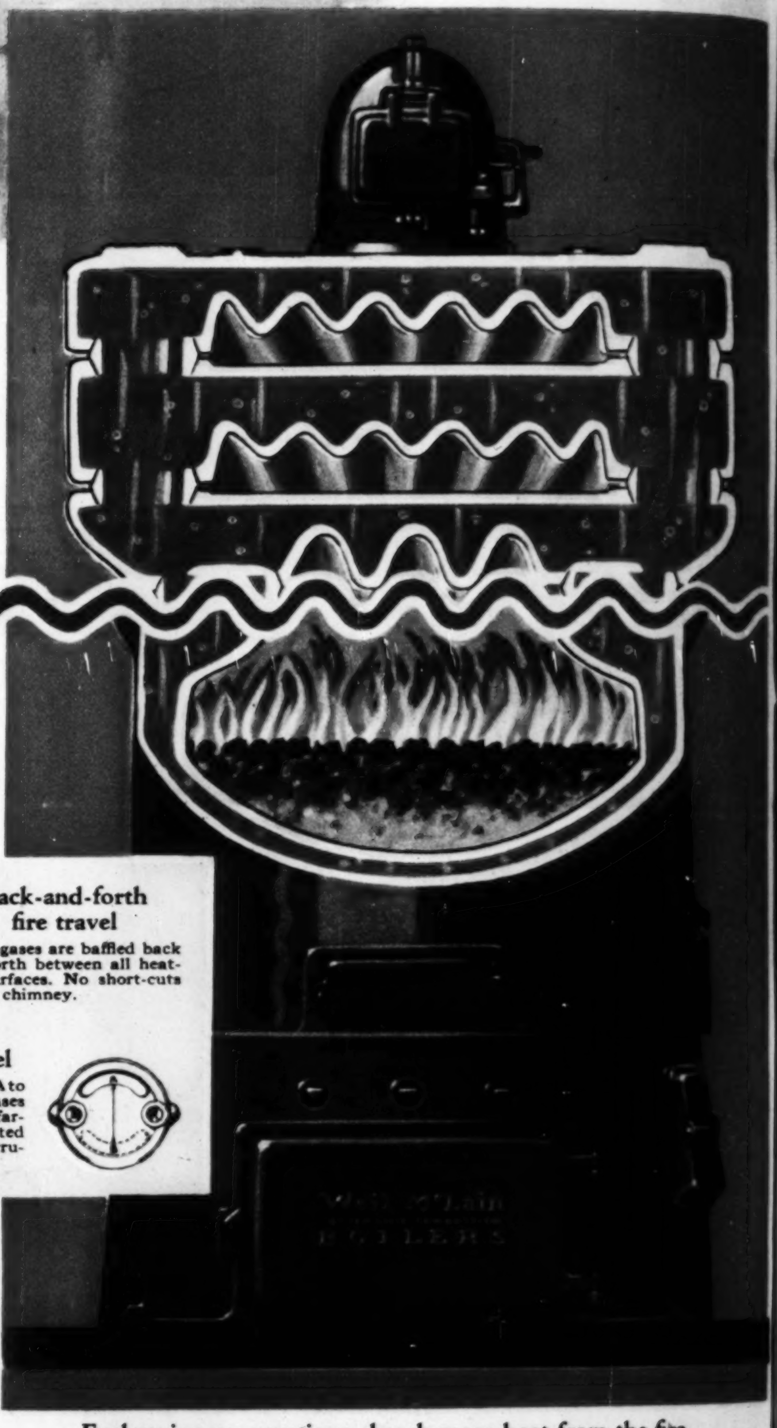

These fuel-saving corrugations and balanced back-and-forth fire travel will *fight* fuel and heat waste *in your home*

CERTAIN boilers, like certain people, are outstanding because of their fighting qualities. Weil-McLain Boilers are *built* to fight fuel and heat waste in your home.

How Weil-McLain features fight high fuel bills

Scientific combustion, made possible by the design of the Weil-McLain Boilers, provides for more thorough final burning of fuel. The fire burns bright and clean—and lasts longer.

By *utilizing* more of the heat developed through the burning of the fuel, more heat is delivered to your radiators and high fuel bills are reduced.

Fuel-saving corrugations like this 〰

As an example, Weil-McLain Round Boilers are able to deliver more heat because the heating surface is greatly increased by means of fuel-saving corrugations.

You can readily see that corrugations like this 〰 crowd 30 to 40 per cent more heating surface into the same space that an ordinary flat surface like this —— would occupy. Corrugations greatly increase the heating surface in the crown sheet section directly above the fire where heating surface is most valuable. In addition, all other vital heating surfaces have these same corrugations to absorb more heat and fight fuel waste.

Balanced back-and-forth fire travel

More heat is actually utilized in the Weil-McLain Round Boiler because Weil-McLain fire travel is not only back and forth between all the corrugated heating surfaces but it is balanced as well. Apertures in the boiler sections through which gases must pass are curved with mathematical exactness, as shown in the diagram at the right, so that the hot gases travel the greatest distance through the center where the draft is strongest, thus fighting fuel waste up the chimney.

Variations in the rate at which the boiler operates to compensate for changing heat demands do not alter the flow of gases through the flues. There are no short-cuts to the chimney at any time.

What these features mean to you

The advantages of having a boiler in your basement that is constantly "on its toes" to utilize all of the heat in your fuel can readily be appreciated. It will pay you rich dividends in health, comfort and lowered fuel bills. Instead of having to be pushed, coaxed or nursed along—the Weil-McLain Round Boiler is a perfect servant. Its exclusive structural features enable it to fight fuel waste and deliver more heat with only a normal amount of attention.

If you are about to build, or are considering a new heating plant, investigate Weil-McLain Boilers. They have been designed not only for the efficient burning of the fuel you have been accustomed to use, but with forethought for the burning of oil, coke, the smaller sizes of hard coal and for the smokeless burning of soft coal.

See your heating contractor

There are Weil-McLain Boilers to meet all conditions. For complete information, see your heating contractor or address our nearest distributor for new booklet, Weil-McLain Co., General Offices: 641 W. Lake St., Chicago. Factories and Offices: Michigan City, Ind.—Erie, Pa.

Back-and-forth fire travel
—hot gases are baffled back and forth between all heating surfaces. No short-cuts to the chimney.

Balanced fire travel
—draft is strongest from A to B. It is here that the hot gases are forced to travel the farthest, thus being distributed equally over all the corrugated heating surface.

Fuel-saving corrugations absorb more heat from the fire
The fuel-saving characteristics of these Weil-McLain corrugations have been adapted to all Weil-McLain Boilers by placing extra heat-absorbing surface directly above the fire, as well as in all other vital heating surfaces—adding materially to their fuel economy.

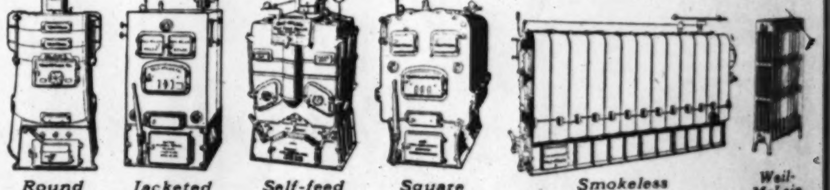

These Distributors carry local stocks of Weil-McLain Boilers

Chicago, Illinois
Weil-McLain Company,
Office and Showroom:
641 W. Lake St.
South Branch Warehouse:
1815 W. 74th St.
James B. Clow & Sons,
Talman Ave. & W. Lake St.
National Plumbing & Heating Supply Co., 201-239 E. 63rd St.

Cincinnati, Ohio
The Mutual Mfg. & Supply Co., 2901-2933 Spring Grove Ave.

Cleveland, Ohio
The W. M. Pattison Supply Co., 777 Rockwell Ave.

Des Moines, Iowa
Globe Machinery & Supply Co., 205-11 W. Court Ave.

Detroit, Michigan
Anchor Pipe & Supply Co., 14430 Dexter Blvd.

Dubuque, Iowa
Kretschmer-Tredway Co., 9th and Washington Sts.

Duluth, Minnesota
Duluth Plumbing Supplies Co.

Evansville, Indiana
Plumbers' Supply Corp., 620 E. Pennsylvania St.

Ft. Dodge, Iowa
Leighton Supply Co.

Galesburg, Illinois
May Co., 413 S. Prairie St.

Grand Rapids, Michigan
Richards Manufacturing Co.

Indianapolis, Indiana
August Buschmann & Sons, Inc., College Ave. & Eleventh St.

Logansport, Indiana
Baker Specialty & Supply Co.

Lexington, Kentucky
Plumbers' Supply Corp., 610 E. Third St.

Milwaukee, Wisconsin
Weil-McLain Co., 201 Oregon St.
Cordes Supply Co., 69 Second St.

Peoria, Illinois
Nailon Corp., 108-110 Liberty St.

Rockford, Illinois
Van Denberg Supply Co., 522-530 Cedar St.

Sioux City, Iowa
Wigman Company

St. Louis, Missouri
R. A. Dubuque Supply Co., 3308 Chouteau Ave.

St. Paul, Minnesota
Peerless Northern Co., Charles and Vandalia Sts.

Toledo, Ohio
H. J. Rogers & Co., 322 Twenty-first St.

Canada
The James Robertson Co., Ltd.
Toronto Winnipeg Montreal St. John

Weil-McLain
SCIENTIFIC COMBUSTION
BOILERS
fight fuel waste and deliver more heat

© 1930, W-McL.

IT'S ALMOST EASIER TO HAVE A LOVELY SKIN THAN NOT

THIS SIMPLE DU BARRY HOME WAY

These new Du Barry preparations and the new Du Barry Hand Principle bring the Beauty Salon to your own home.

"Make-up looks natural and lovely only when the skin underneath is kept in perfect condition."

So remember that now, with just a few minutes' care day by day in your own home, you can keep your skin toned and fresh—regain its former soft loveliness—exactly as if you went every week to a professional beauty salon.

Day by day—your own hands and these wonderful beauty preparations. That's the Du Barry secret. There's a special treatment worked out according to the new Du Barry hand principle to help correct every defect and every mark that age or worry leaves on your skin. To guard against an oily or over-dry condition. To normalize enlarged pores. To smooth away frown lines, stubborn wrinkles around the eyes or mouth. To give you lovelier cheek contour and color. To lift sagging jaw muscles. All this and more.

And such soft velvety creams, fragrant oils, sparkling lotions, in delightful little jars and bottles. Devised—after years of research and including many new ingredients never before used in beauty aids—to be used especially in the home.

Truly, you can have a lovely, perfectly kept skin—with just a few minutes care every day. Here, for instance is one of the simple treatments:

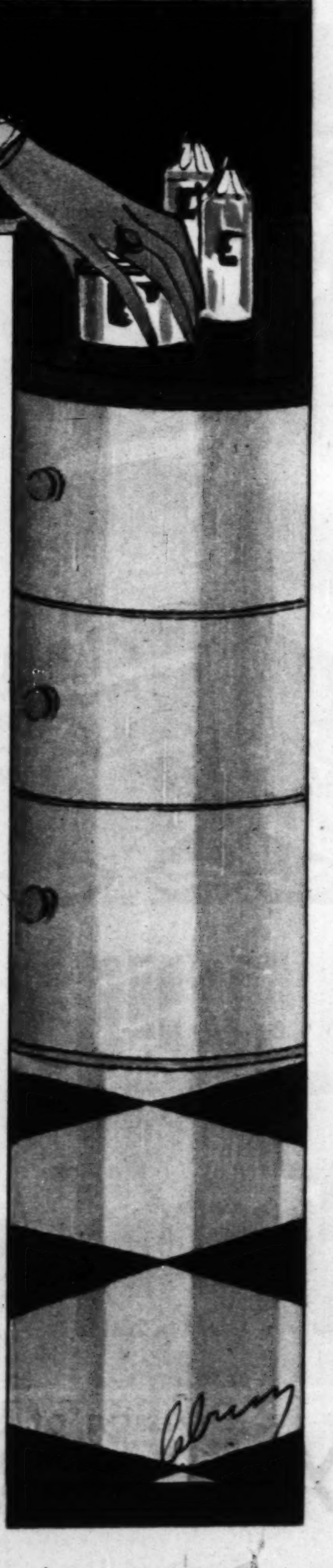

RICHARD HUDNUT'S
50
GOLDEN JUBILEE
50 YEARS OF CREATING BEAUTY PRODUCTS

THIS IS THE DU BARRY WAY TO SMOOTH OUT FROWN LINES

• "First . . . with Du Barry Cleansing Cream and Du Barry Skin Tonic, thoroughly cleanse the face. Then smooth on Du Barry Tissue Cream or, if the skin is overdry, Du Barry Skin Food . . . all over the face. Now, smooth the Muscle Oil up from the bridge of the nose over the frown lines with a brisk, firm motion of the cushion tips of the strong middle fingers. Alternate the fingers rhythmically till the skin feels warm and tingly. This *natural* tissue stimulation is part of the special Du Barry principle . . . Any excess oil may be removed with the Du Barry Skin Tonic and Freshener Lotion."

And here are the preparations. You'll find them inexpensive and economical to use.

Du Barry Special Cleansing Cream. Frees skin of dust and impurities.	$1.50, $2.50, $4.50
Du Barry Skin Tonic and Freshener. A mild astringent which dissolves all traces of cleansing cream.	$1.00, $1.75
Du Barry Tissue Cream. For normal or oily skins. Has special softening qualities.	$1.50, $2.50
Du Barry Special Skin Food. Lubricates dry skins.	$1.50, $2.50
Du Barry Special Astringent. Subdues oiliness of the skin.	$1.50, $2.50
Du Barry Muscle Oil. Slightly astringent. Stimulates the tissues.	$1.50
Du Barry Pore Cream. Refines enlarged pores.	$1.00
Du Barry Beauty Lotion. An effective astringent lotion. Also an excellent powder base.	$1.00
Du Barry Hand Beauty Cream. A softening, whitening cream.	$1.00
Du Barry Face Powder. A fine-textured powder in skin tones.	$2.00
Du Barry Foundation Cream. A finishing, protective powder base.	$1.00

TRY THESE "TWO ESSENTIALS OF BEAUTY" 10 DAYS AT OUR EXPENSE

A liberal jar of Du Barry Cleansing Cream and a generous bottle of the sparkling Du Barry Skin Tonic will be sent to you, so you can prove to yourself just how effective the Du Barry Cleansing Treatment is. The handbook by Doris Hale, Du Barry beauty consultant, thoroughly describes this treatment, and every other treatment in the series. It also contains a chart for the analysis of your own skin problems. Just mail the coupon to us.

DU BARRY
BEAUTY TREATMENTS
HOME METHOD - HAND PRINCIPLE

RICHARD HUDNUT
DEPT. SS-6 • 113 WEST 18TH STREET • NEW YORK

I accept your offer of a 10 days' supply of Du Barry "Two Essentials of Beauty." Enclosed is 10¢ to cover the cost of mailing.

NAME ______

ADDRESS ______

"It's the most sensible home furnishing plan I've ever heard of" . . .

Mrs. Franklin D. Roosevelt sponsors this room and expresses hearty approval for the new idea it illustrates . . . .

● At last, a home furnishing plan that meets the demands of the individual! Furniture offered not in "suites" but in *groups* of over 150 harmoniously styled pieces for living room, dining room, bedroom.

Your needs, *your* taste, *your* pocketbook decide how many pieces you buy at one time and how much you spend for each. For the group offers a variety of chairs, tables, sofas, beds, at different prices, to meet your individual demands. You make your own combinations within the group, buying, if you wish, an expensive sofa and inexpensive chairs, or a low priced bed and an expensive highboy.

● All styled harmoniously, and styled enduringly. For these are Berkey & Gay pieces—designed and produced by America's outstanding makers of fine furniture. Offered to you through the Berkey & Gay Group Plan.

Only those styles whose graciousness and charm have stood the test of years, have been reproduced in the Berkey & Gay groups. Buying these pieces, you buy for your lifetime and your descendants'—heirlooms that need fear no changing tastes or styles.

● Starting as modestly as you wish, you can add to your collection of fine Berkey & Gay pieces through the years. For, just as in buying china from open stock, you have always the certainty that a wide choice will be available at your dealer's; you know that the furniture you have chosen will not be out-moded or discontinued.

● A brief study of the room shown here, a room sponsored by Mrs. Roosevelt as heartily as the idea it illustrates, will make clear many of the possibilities and advantages of this Berkey & Gay plan. You will be surprised to discover how inexpensively you can duplicate these groupings (prices are given in the captions), and we think you may find some of them suggestive for use in your own home.

Berkey & Gay's first group is the Old Colony, American Colonial designs in maple and mahogany. You will find the pieces shown here and many more on display in your city's better stores. Visit them, and see for yourself the beauties of this furniture and this plan.

The dresser-buffet at the back, $112.00, is a charming piece to use in living room, dining room, or hall. Next it is a ladder-back chair, $47.00. The graceful little table by the window, used here as a desk, is $38.00, and the side chair shown with it is $34.00. The bench in the foreground, $24.00, may be used as coffee table or end table, and the comfortable big arm chair near it, $120.50, may be bought with or without rockers. The occasional chair is $40.50, and the double-top side table against the right wall is $53.00

This charming little cabinet-desk with its spacious drawers and pigeon holes can be bought for $90.00. It is at home in living room or bedroom and is a treasure of convenience in either. The cane-seated chair in front of it is $21.00. This picture affords only a glimpse of the rag rug covered chair which is one of the most delightful pieces in the group—$126.00

This delightfully comfortable sofa, $186.00, is just one of five at varying prices and styles that the Old Colony Group offers you to choose from. And you have a wide choice of upholstery fabrics, too. The butterfly trestle table drawn up to the sofa, $30.00, is exactly the right height for a tea table. And the bench, $26.00, is upholstered in the warm, rich colors of an old Paisley shawl

Compare this grouping with the arrangement in front of the glass door in the large picture, and you see one example of the variety in style and price that Berkey & Gay's new Group Plan offers you. This interesting table desk is $128.00. The wing chair is $88.00, and the rush-seat chair at the desk, $30.00

All prices ten per cent higher west of the Rockies

Berkey & Gay

Division of SIMMONS COMPANY
Makers of Beds—Mattresses—Springs
"Built for Sleep"

Settings and arrangements by MRS. HOWARD LINN

BYRD'S TRIUMPHAL—After more than a year of exploration in Antarctica, climaxed by a flight over the South Pole, Rear Admiral Richard E. Byrd (wearing cap in picture at left) and his party reach civilization again at Dunedin, New Zealand.

In picture at the right: New Zealanders waiting on the wharf to extend vociferous welcome.

In picture below: Seamen furl sails of The City of New York as the flagship comes into port.

(Associated Press photo.)

(Wide World photo.)

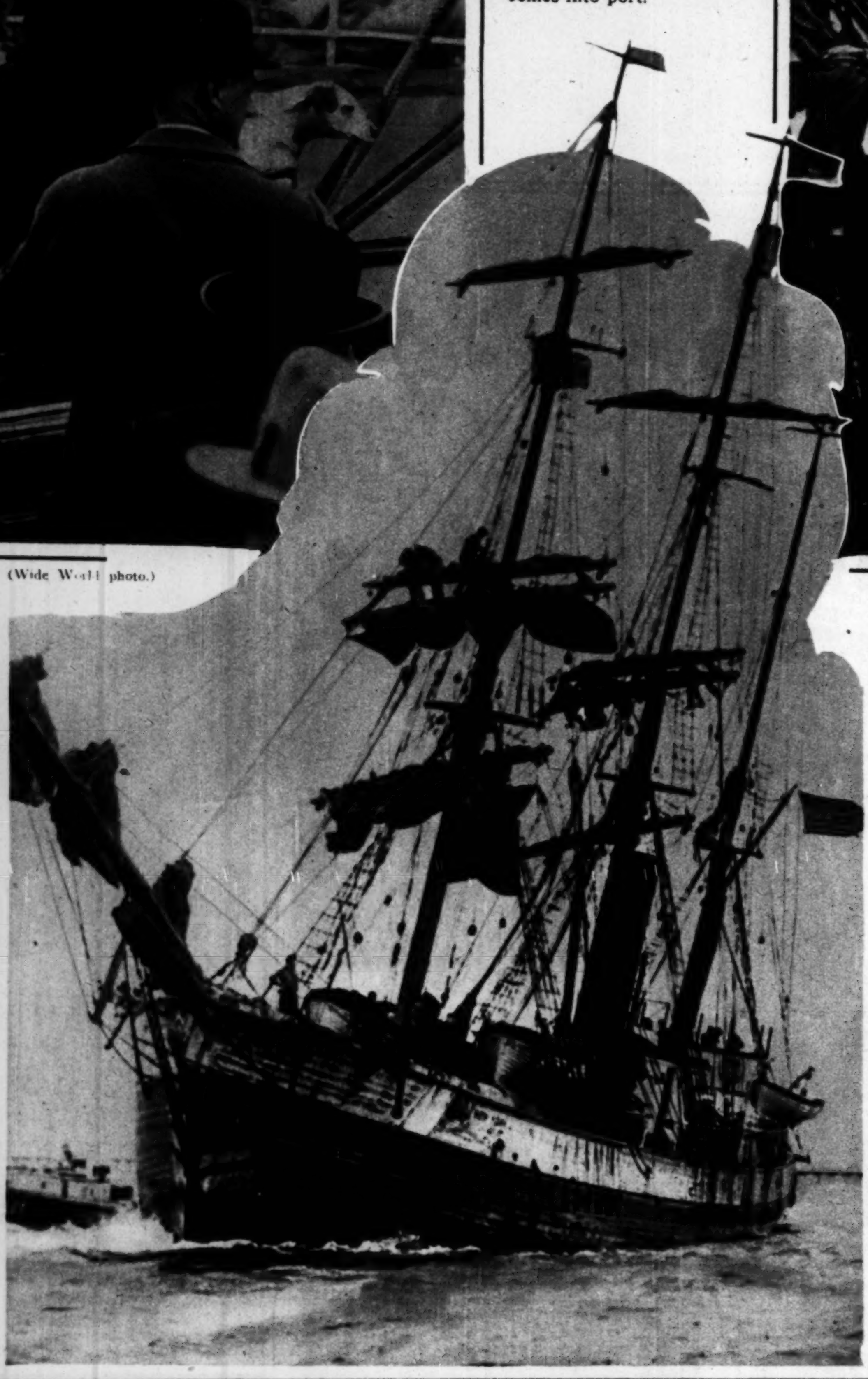

(Associated Press photo.)

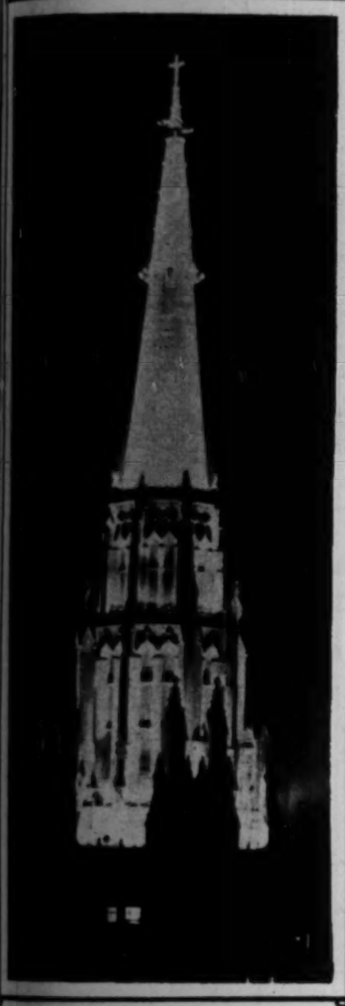

RAISING THE CROSS above the loop's white ways: A pencil of light by night, the illuminated spire of the Methodist temple gives a unique contour to the night sky line of the downtown district.

(Photo by Albert Madsen of The Tribune staff.)

"I AM GRATEFUL TO ALL THE VOTERS"—Ruth Hanna McCormick and watchers at her headquarters acclaim declaration of her victory for the Republican senatorial nomination in last Tuesday's primaries. Left to right: W. R. James, president of west parks board; Katrina McCormick, daughter of the nominee; Mrs. Alice Roosevelt Longworth, and Mrs. McCormick. (Tribune photo.)

(Wide World photo.) (Associated Press photo.)

SEA TO SEA IN A GLIDER—Piloting his specially built motorless craft across the continent in tow behind an airplane, Capt. Frank M. Hawks cut loose at New York and came to a perfect landing last Sunday after cruising through 2,869 miles of sky from San Diego, Cal. In larger picture, the graceful glider high above the San Diego water front at the start of the flight. Inset, Captain Hawks at journey's end in New York.

THE OPPOSITION—Romping in miles ahead of the field in the Democratic primaries, former Senator James Hamilton Lewis was a handy winner of the right to contest the toga with Mrs. McCormick in next fall's voting. (Tribune photo.)

"O, I JUST CAN'T STAND IT!" cried Mrs. Longworth (right), as cheers of jubilation rang in the McCormick headquarters. A lifetime friend of Mrs. McCormick's, the wife of the speaker of the house had come all the way from Washington to lend her moral support. (Tribune photo.)

THE SAN FRANCISCO THAT THE SAILOR KNOWS—An unusual view of the California city and its skyline on Telegraph hill. Having climbed the height, the city descends the farther slope, whose existence is hardly hinted at here. (Pacific and Atlantic photo.)

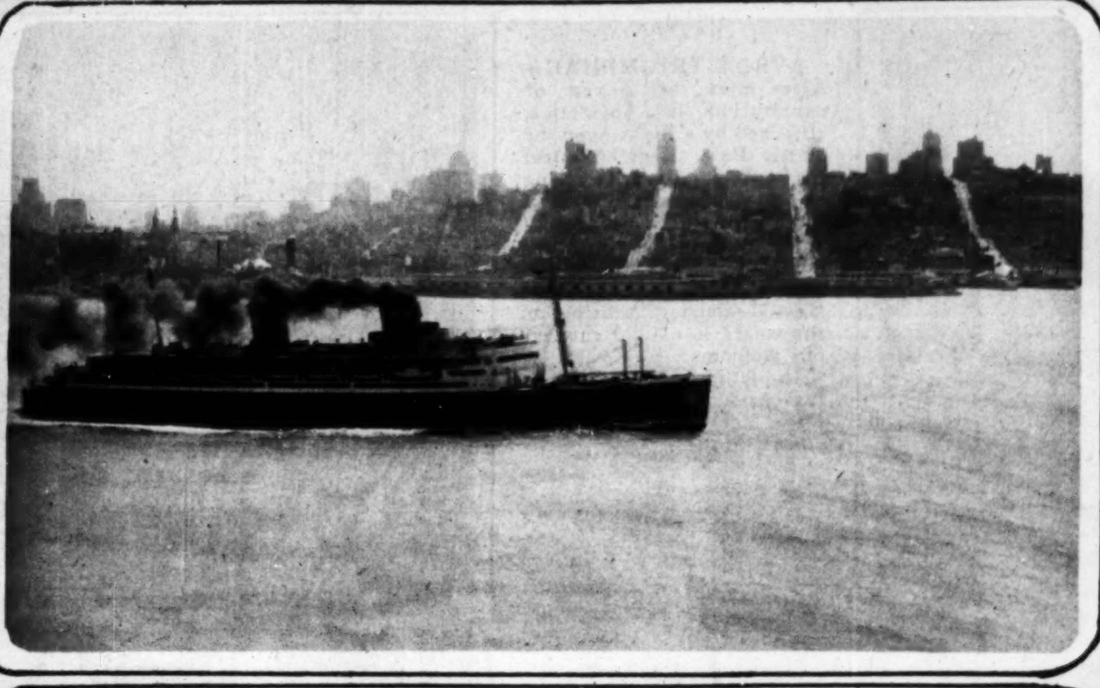

6 Morrison Portraits $5
In 7x11 folders
One large etching free
Four proofs to select from
MORRISON
"America's Loveliest Mother" and "Most Attractive Child" are being chosen. Prizes totaling $20,000 are offered. Ask us to enter your portrait. FREE.
64 West Randolph St.
Telephone CENTRAL 2719
OPEN SUNDAYS 10 TO 4

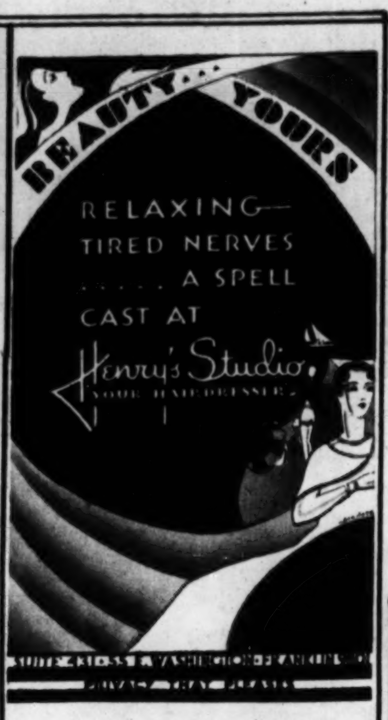

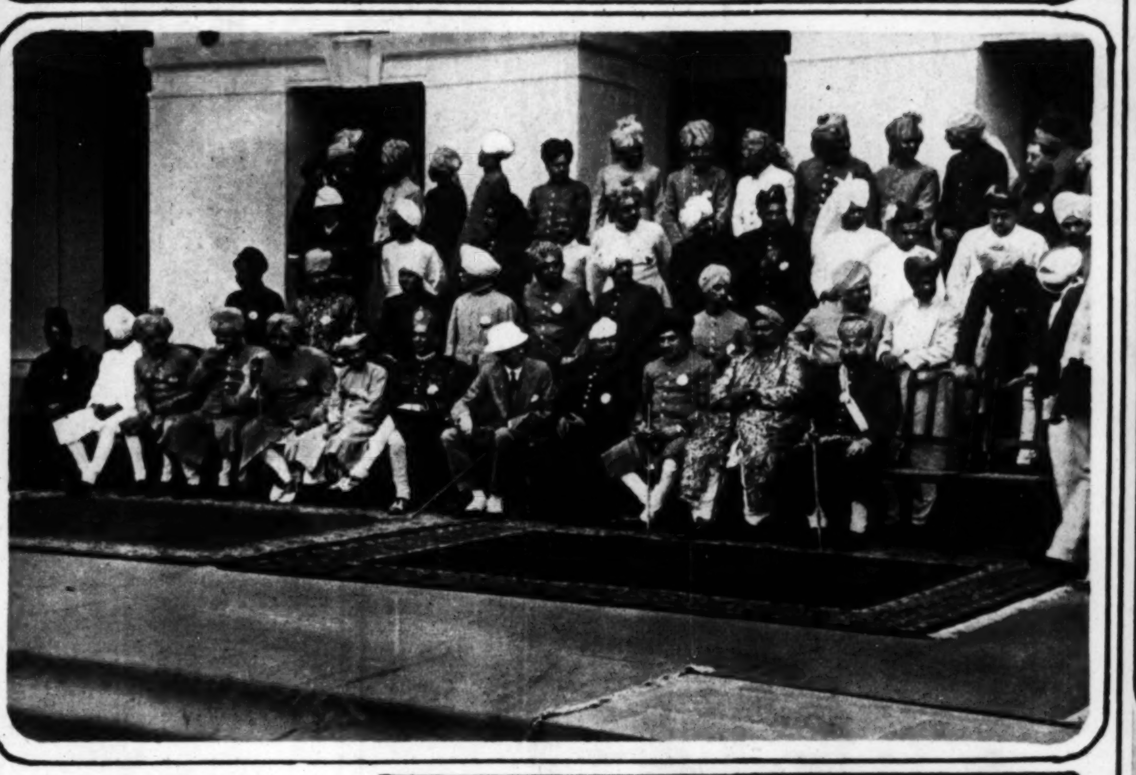

BRITAIN'S POTENTATES, rulers of teeming Indian states, gather in magnificent state at Delhi for conference with Lord Irwin, the viceroy. Lord Irwin, in occidental dress, sits at the center of the first row. At the right, the Maharajah of Narsingha arrives in one of the motor cars that formed one of the world's most opulent automobile shows. (Pacific and Atlantic © photos, by W. Bosshard.)

the NEW silhouette skillfully molded

This girdle of rayon ribbed webbing fits snugly over the hips, overcoming "spread" appearance. Nipped-in waist. Style 537. Sizes 24 to 32. "Wisp Bandeau" of écru embroidered net uplifts bust, controls underarm flesh, practically backless. Sizes 30 to 38, style 150-14. Other materials $1 to $2.50.

$1.50

$5.00

$16.50

The entire figure is molded to smooth princess lines in this light, flexible combination of French silk batiste and elastic. Brassiere of écru lace is expertly cut to control underarm flesh, yet permit low décolletage—uplift bust sections. Girdle emphasizes natural waist, flattens back and diaphragm, molds hips. Combines substantial "body" with lingerie daintiness. Style 16-165. All sizes, 32 to 40.

The heavier figure can wear the new fashions becomingly over a Diafram-Reducer Wonderlift Combination. The inner belt supports and holds in the abdomen, controls the hips. The Diafram-Reducer smooths and flattens bothersome flesh over diaphragm. Brocade with rayon bust sections uplifts and molds. Style 96-128. In a variety of materials, sizes 34-54. $6.50 to $15.

$12.50

$7.50

A light, boneless, semi step-in combination of satin with doubled silk jersey top. Cupped bust sections, natural waistline, snug hips. Flat diaphragm and back mold the figure to smooth unbroken princess lines. Style 32-750. All sizes, 32 to 40; $5. In broaded batiste with doubled silk jersey top. No. 32-500.

Nemo-flex
At all the better shops
KOPS BROS., Inc.
New York · San Francisco · London · Boston · Chicago · Toronto

HIS LEADING LADY—Bert Lytell, star of stage and screen, and Grace Menken, who has been playing opposite him in "Brothers," are married at Philadelphia. The bride is a sister of Helen Menken. (Pacific and Atlantic photo.)

WELCOMED BY CHICAGO during a 55,000 mile tour: Count de la Vaulx of Paris, president of the International Aeronautical federation, making a swing through North and South America to organize national air associations, was a one-day guest of aviators here. The count, at the right, is being greeted by Capt. Max Corpening. (Tribune photo.)

"SPRING WEIGHTS" BY WALK-OVER

Lightweight and light looking—The modified, stitched wing tip is a popular note in spring footwear for men—In supple Black Calfskin with "Pear Shaped" heels that hug your ankles—The "Bristol"

$8.50

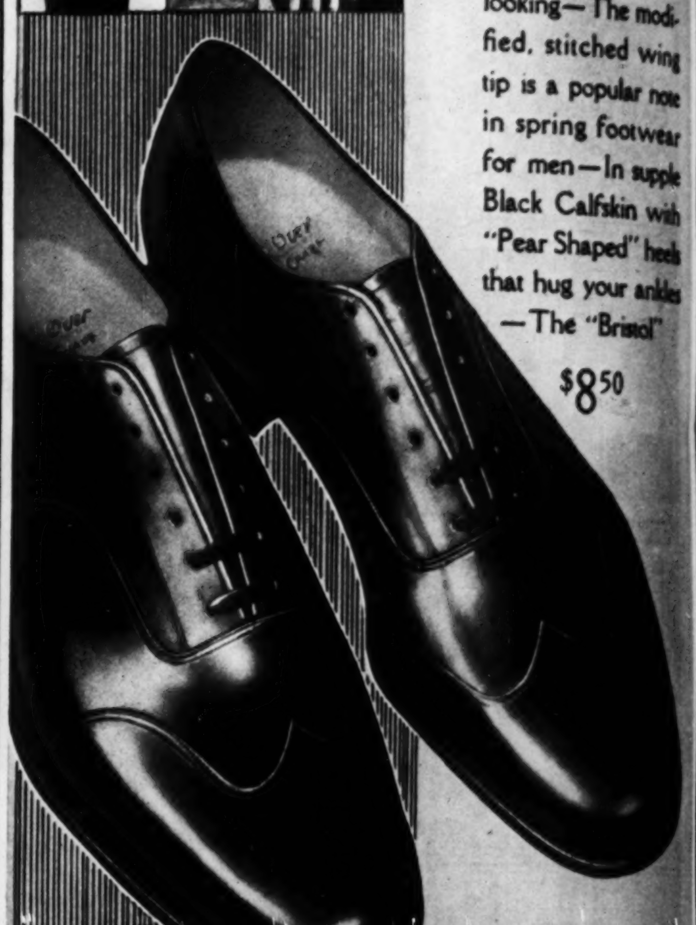

WALK-OVER
SHOES FOR MEN
14 SOUTH DEARBORN STREET
120 WEST RANDOLPH STREET

4700 Sheridan Road · 4032 West Madison Street · 6440 South Halsted Street · 607 Davis Street, Evanston · Elgin · Rockford
1136 Lake Street, Oak Park · 4713 South Parkway · 2342 East 71st Street · 1313 East 63rd Street · Gary · South Bend

When Age-Lines first show!

Suddenly, some day your mirror will flash back a face you won't like, *yet it will be your very own.* Fear will clutch your heart at the faint etchings that foretell wrinkles. Frantically, you will seek a magic restorer.

Far better to know *now* that skin perfection, like strength, may be achieved and retained by intelligent, daily care.

For Boyer has perfected an utterly new cream for achieving and retaining skin beauty. Its beneficial *light* oils penetrate to the depth of your pores, floating out waste and neutralizing complexion-ageing skin-acids. Clean pores never distend and are the very beginning of *smooth* skin beauty.

Ten days with this new *light* cream of Boyer's will make a difference you can *see* and *feel*. Never will you go back to heavy, waxy cream. You will understand why women who jealously guard their complexions are loyal to the 75c jar of Boyer's Skin & Pore Cleanser. Your Druggist has Boyer's Beauty Preparations.

BOYER BROADCAST
Tune in on Boyer's program of appealing love songs:
KYW, 9:30 P.M. Fridays

BOYER
The Society Parfumeur
15 Rue Royale, Paris
and
2700 Wabash Ave., Chicago

The ART GALLERIES

Exhibition of Paintings by:
James Topping
Holger Jensen
Theodore Morgan

April First to Twenty Third

CHICAGO GALLERIES ASSOCIATION
220 North Michigan Ave.

paintings by buk thru april

the WALDEN DUDENSING & galleries
THE WALDEN BOOKSHOP
546 north michigan boulevard

1855 Seventy-Fifth Anniversary 1930

"EN ROUTE POUR LA MARCH"
by
CONSTANT TROYON
(1810-1865)

On View at the Galleries of
M. O'BRIEN & SON
673 N. Michigan Ave.
Superior 2270

MARGARET GAINSBOROUGH
by
Sir Thomas Gainsborough, R. A.
Paintings, Etchings, Bronzes
ANDERSON GALLERIES
536 So. Michigan Ave.
Chicago

M. Knoedler & Co.
Incorporated

PORTRAITS
by
Eustace Stoenesco
Opening April 14th

HIGH CLASS PAINTINGS WATER COLORS and ETCHINGS

622 S. Michigan Ave.
CHICAGO
Paris New York London

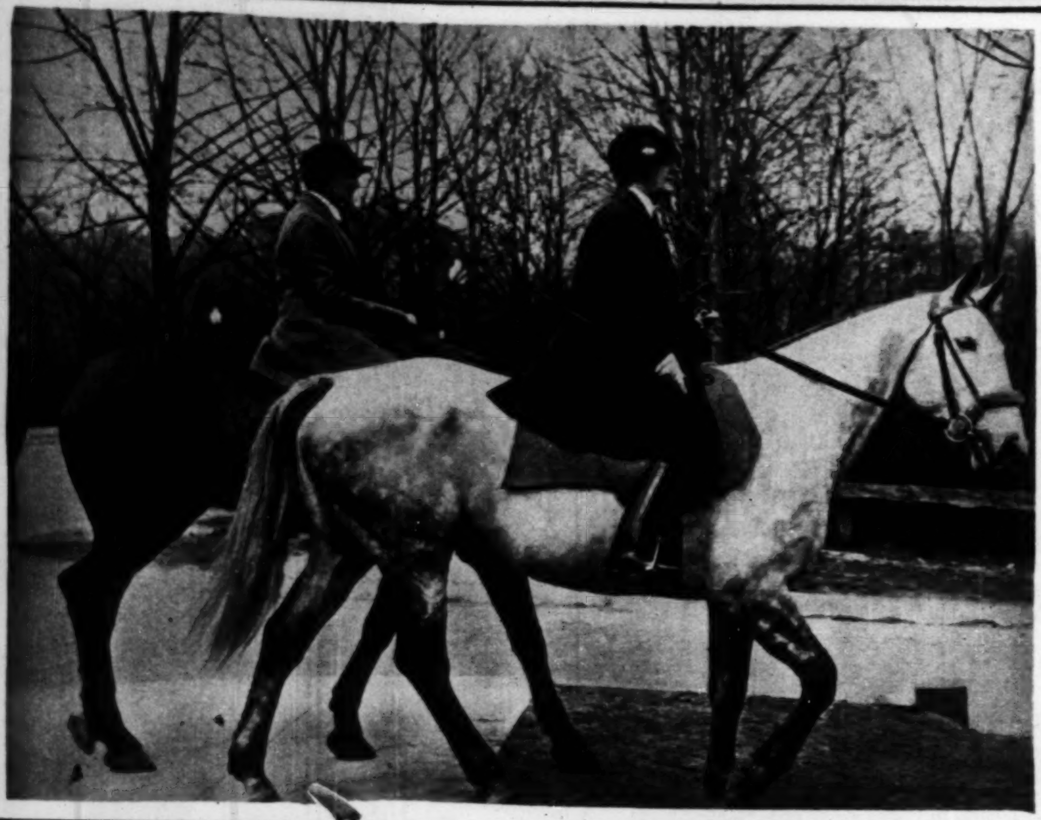

THE FIRST LADY GOES RIDING—Despite the abolition of the White House stables, Mrs. Hoover is unwilling to forego this pleasure of the open air. The camera finds her (in the foreground) in Rock Creek park with her sister, Mrs. Jean Large. (Underwood & Underwood © photo.)

TO AN AMERICAN COUNTESS A SON AND HEIR IS BORN—Five weeks old Count Gustaf Edward Wisborg of Sweden tries focusing his gaze upon his mother, Countess Estelle Bernadotte, formerly Estelle Manville of New York. Count Folke Bernadotte completes the Stockholm family group. (Pacific and Atlantic photo.)

BIG GUNS OF POLO go into action at Aiken, S. C.: Tommy Hitchcock takes the ball away from Devereux Milburn during a fast chukker of a hotly contested match. (Associated Press photo.)

A GLENNA COLLETT AND A COUPLE OF BOBBY JONESES OF DAYS TO COME, if dreams come true, figure in this scene at Edgewater Park, Miss. By identification, you encounter Mrs. Gilbert Scribner of Chicago and her children, Nancy, Billy, and Hilton.

SPRING VISITORS TO THE OLD DOMINION—Mrs. R. B. Upham and her son, R. B. Jr., are among the Chicago colony whiling away pleasant days at Hot Springs, Va. (Underwood & Underwood © photo.)

A TWOSOME — Mr. and Mrs. Wilson A. Jaicks of Lake Forest are revealed in trim sports togs at Hot Springs. (Underwood & Underwood © photo.)

AND A FOURSOME—Mr. and Mrs. Bryon Reid of Chicago, their daughter, Mary, and a Miss Meriman (at the right, otherwise unidentified by the photographer) of Watertown, Conn., are others of the Hot Springs visitors. (Underwood & Underwood © photo.)

New Things at the Smart Shops

Molesworth King Company
Fireplace and Chimney Experts
Since 1884

Marble and Stone Mantels built to specifications.

Special installation advisory service to architects.

Smoking Fireplaces Corrected
53 W. Jackson Blvd.
Wabash 6261

The New Sensation of Europe
"Ondulation Naturelle"

The last word in Permanent Waving. The most improved method, with almost unbelievable results. Absolutely no finger-waving required. It is impossible to distinguish it from natural waves. Actually improves the health of bleached, dyed or lifeless hair. Results fully guaranteed. Large, medium, small waves or ringlets. $15 UP

Madame May
Exclusive Salon de Beauté for particular women
STEVENS BUILDING
17 North State St. Suite 1218
Telephone Randolph 1527

YOUR FEET ARE NOT HARD TO FIT...

Naro-Heel
Reg. U. S. Pat. Off.
SHOES
Designed to fit perfectly . . these shoes cling to the heel and give the utmost in comfort.
Sizes to 10—AAAAA to E
Sold nowhere else
Narrow Heel Bootery
Lacost & Schwedler
69 E. Madison St.

TAVANNES
Times the World
. . .
Soon to Be on Display at LEBOLT'S
15 jewel Accurate movement
KREISLER MESH BAND
Many styles
Ladies' priced from
$28.50 Up
LEBOLT & COMPANY
27 N. State St., Chicago
666 Fifth Ave., New York
8 Rue Lafayette, Paris

GOSSARD
Sculptural

lines are in vogue—and the figure modeled by this delectable alliance of satin and lace with elastic gores will attain the fashionable silhouette!
Model 6638
$10.00

Loeber's
37 S. State St.

Superfluous HAIR

Destroyed Forever

No Needles—No Chemicals

Face, Neck, Arms Legs or Body

Tricho Method

The invention of Dr. Albert C. Geyser, New York physician and former professor of Cornell and Fordham Universities.

Consultation Free
Booklet on request.

PAUL Institute

836 Stewart Bldg. 108 N. STATE ST.
Phone Randolph 2090

COMMANDING the nation's greatest air maneuvers in the California sky: Brig. Gen. W. E. Gillmore dons the togs of the army flyer.
(P. & A. photo.)

THE BIRDS THAT LAY THE WAR EGGS—A bombing group wheels in the sky above farm lands near Sacramento, where more than a hundred planes, "invading foes" and "defenders," wage mimic aerial battle.
(Pacific and Atlantic photo.)

Beauty comes to the Oxford!

One's memory need not be long . . . no longer than yesterday's fashion . . . to draw a vivid contrast between the clumsy oxford of other days and this chic, light Stetson creation. Several things endear this modern model to the exacting woman. The geometric patterns effected by double lines of stitching and single perforations, a decorative scheme entirely original. The fine lacing, which definitely distinguishes the new from the old. And unseen but felt, a new flexibility that is a revelation in walking ease. Choice of two tones—brown or black. Other charming styles for the woman who glories in individuality.

STETSON

Correct Daytime Shoes

MOST STYLES—$12.50 TO $14.50
"THE MODE LOOKS TO STETSON"

THE STETSON SHOPS OF CHICAGO

Marquette Bldg,, Dearborn at Adams
60 East Madison Street

*BLAKE MEMORIALS OF LEADING AMERICANS, No. 19

Elbert H. Gary Mausoleum

Arrange For Your Family

BLAKE MEMORIAL TODAY

Seventeen years ago Judge Elbert H. Gary made this statement to Chas. G. Blake: "Every man should prepare for death, just as he prepares for every business deal. So I want you to build a mausoleum for me in Wheaton. When the time comes, I wish to rest amid the scenes of my boyhood."

Arrange today for your family *Blake Memorial.

Illustrated Booklet on Request

The Old and Reliable

CHAS. G. BLAKE CO.

Established in 1892

120 So. La Salle St. 11440 So. Fairfield 1000 East 67th St.
All Phones . . . . Fairfax 9876—9877
*THERE IS ONLY ONE CHAS. G. BLAKE CO. BEWARE OF IMPOSTORS

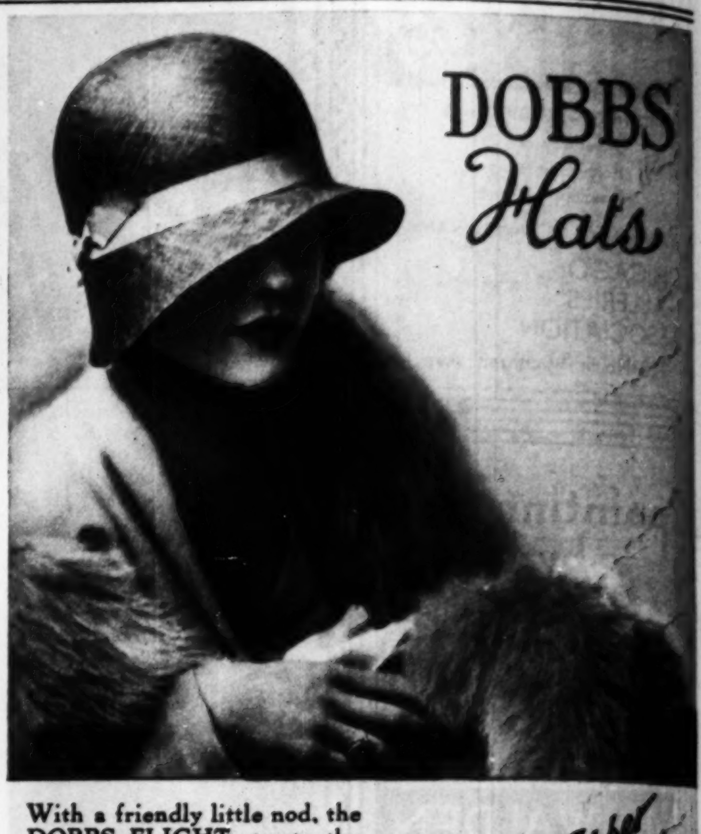

DOBBS Hats

With a friendly little nod, the DOBBS FLIGHT greets the blue-birds and crocuses of early Spring! It is designed by hand of a new texture LINON—exquisitely woven of the threads of palm in lovely colorings for every preference . . . and all head sizes.

Capper & Capper

Michigan at Monroe and 900 N. Michigan

THE PULSE OF CHICAGO'S POLICE DEPARTMENT BEATS—Commissioner of Police Russell (wearing the hat) watches the operation of the teletype system, a combination of typewriter and telegraph, which automatically flashes messages from the detective bureau to receiving machines in forty-one police stations. It is but one of the unseen yet powerful weapons with which the city's defenders are battling crime.
(Underwood & Underwood photo.)

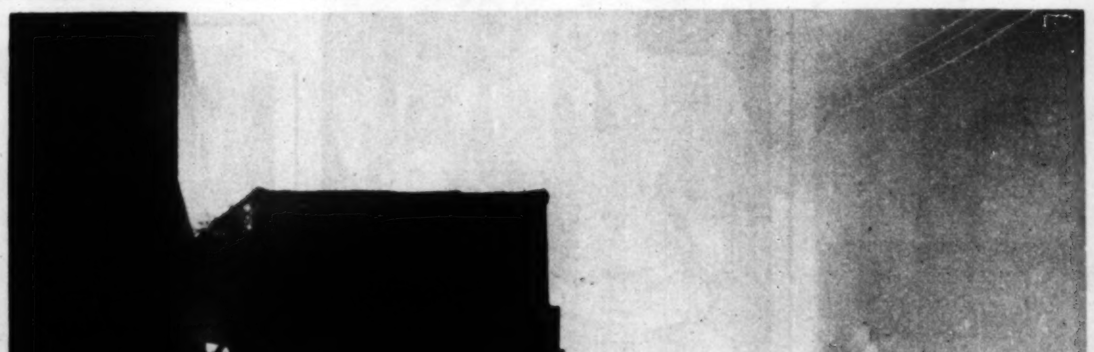

A SCENE THAT MIGHT HAVE INSPIRED DANTE—Flame and smoke cast a weird spell of unreality over a commonplace city street where firemen respond to a night alarm. The setting is at 863 West North avenue.
(Photo by Edward McGill of The Tribune staff.)

At REYNOLDS

The Knit-tex Coat

There is something about Knit-tex that you see only in very expensive clothing. The cloth has the richness and softness of the fine imported woolens. In cut and appearance the coat has the earmarks of the custom tailor. It is shower proof and guaranteed for wear.

$30

Reynolds

Clothiers - Furnishers

La Salle at Madison — South East Corner
16 East Jackson Boulevard — Between State and Wabash

What Other Wave Can Compare with a Dorsett Permanent

Haircut and Hairdress included, $4

Dorsetts

Phone Central 7126

Permanent Waving System
903 Chicago Building
7 W. Madison
Corner State and Madison Sts.

A SVEA MEMORIAL DESIGNED FOR CHICAGO —This model has been proposed to the American Sons and Daughters of Sweden by Olaf Bjorkman, New York sculptor, for placement here in tribute to Swedish pioneers.

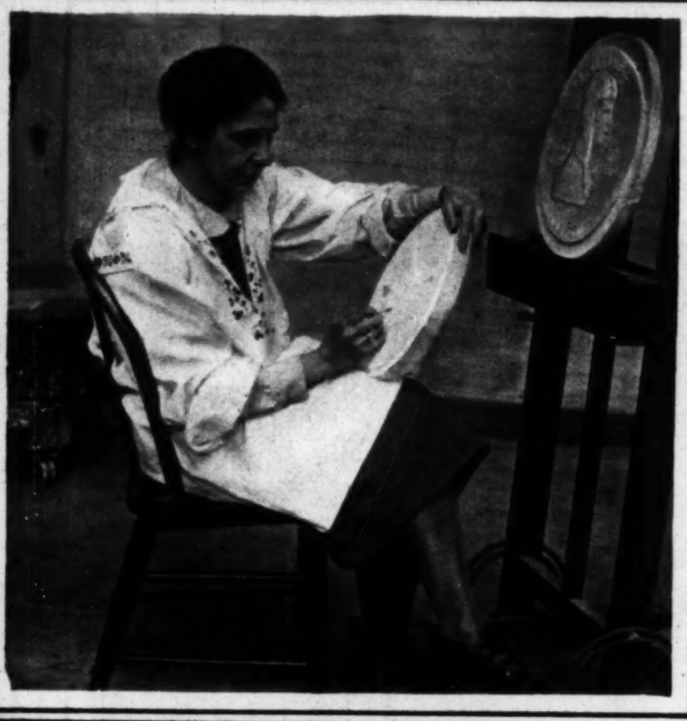

FOR LINDY—Mrs. Laura Gardin Fraser of New York completes the design for the medal authorized by an act of Congress in honor of the Lone Eagle's flight to Paris. Above, obverse and reverse of the medal. (Pacific and Atlantic photo.)

A MEMORIAL TO LABOR'S GRAND OLD MAN—Model of triangular monument to the late Samuel Gompers, proposed for a Washington site set aside by Congress. The design, prize winner in a competition, is by Alexander Zeitlin, sculptor, and Robert C. Lafferty, architect, both of New York. Labor organizations throughout the country have contributed to the $120,000 building fund. (Underwood & Underwood photo.)

6 FAMOUS GIBSON PHOTOGRAPHS $5

Gage Hat

Easter brings its bright array of becoming styles and gay spring colors. What could be more appropriate than a New Photograph

GIBSON STUDIOS
58 EAST WASHINGTON
Phone Central 3982
Open Sundays
Present This Ad at Time of Sitting

Try Mrs. Snyder's Mayonnaise Dressing

Mrs. Snyder

If you like my Home-Made Candies, you'll be enthusiastic about this new Oil Mayonnaise. Made in my own kitchens with the yolks of fresh country eggs, pure vegetable oil, lemon and spices. Rich, tangy, flavored to perfection. Just try it. I also make a butter salad dressing.

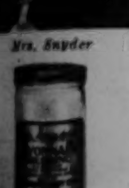

Only 40c for generous size jar at my candy shops, as listed below:

Open Evenings, Sundays and Holidays

This Individualized POWDER Lends NEW BEAUTY

Dry skin! Normal skin! Oily skin! Which is yours? To meet its individual needs, Plough's Face Powder is now made in three special textures and lends new beauty to each type.

Have you tried this modern face powder? Its five natural tints are as individual as its three perfect textures; and its smoothness and clinging quality assure positive adherence and new, youthful beauty.

Ask for Plough's Face Powder in your individual texture and tint. Quality guaranteed, unsurpassed in value and sensibly priced at 30c, 50c and 75c.

Plough's FACE POWDER

Light, Medium and Heavy Texture

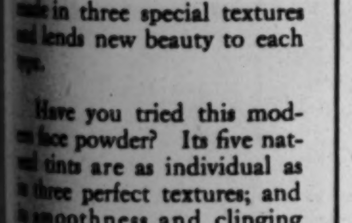

Plough, Inc.
NEW YORK - MEMPHIS - SAN FRANCISCO

AN OLD BATHROOM IS EASILY modernized

DAILY familiarity with our home surroundings blinds us against seeing faults which stand out glaringly when observed with the eyes of guests. This is especially true of the bathroom, which so often is neglected when the rest of the house is redecorated and new furnishings added. Usually the most conspicuous part of the trouble is a worn-out toilet seat.

This can be remedied—quickly and inexpensively—by replacing the old seat with an immaculate, modern Church Sani-White Toilet Seat. If you prefer color in your bathroom you can select a beautiful Church Colored Toilet Seat from a complete range of beautiful pastel shades and lustrous sea-pearl tints. Then, too, there are attractive Church Bathroom Chairs and Stools to match.

You will be amazed to see what a difference these inexpensive items will make in your bathroom. In ten minutes you can transform it into one that is modern and attractive. It will be a permanent improvement too. Church Seats can be attached to any make of bowl with your regular household tools. For Church Seats and Bathroom Chairs will not crack, chip, break, or lose their original finish. For sale at all good plumbing stores since 1898.

Write for our illustrated folio. It gives you hints on how to make your bathroom look like new and fully describes the large variety of Church Toilet Seats and Bathroom Chairs offered. C. F. Church Manufacturing Company, Dept. CT, Holyoke, Massachusetts.

CHURCH sani-SEATS
"TOILET SEATS FOR BETTER BATHROOMS"

new figure lines

TO CONFORM WITH THE NEW FASHIONS ARE SKILFULLY MOLDED BY THIS KLEINERT'S REDUCER—WITH ALL THE COMFORT OF AN ORDINARY GIRDLE.

Wear this smartly designed rubber girdle every day to give you the right figure for your new frocks and watch how quickly your hips grow more slender and your waist more willowy. Your unwanted pounds vanish pleasantly in the profuse perspiration induced by the rubber. And while the reducer is doing its good work, the soft stockinette lining keeps you perfectly comfortable by absorbing the moisture.

Kleinert's Reducer—step-in style No. 409—is popularly priced at $5 in all the better department stores and specialty shops. Other Kleinert's reducers at various prices.

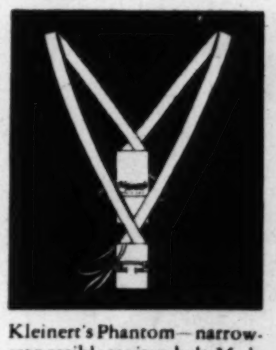

Kleinert's Phantom—narrowest possible sanitary belt. Made of NUVO, an elastic fabric which holds firmly without cutting in. Specially shaped—it *cannot* slip down.

Kleinert's Mode Dress Shields—in all the season's favored colors. Protect each of your new ensembles with its own Mode Shield in a matching shade.

Kleinert's Mirelle Powder is marvelously soft—free from any trace of grit—bland and smooth. An effective general deodorant and also a great aid in keeping reducers hygienically clean and lengthening the life of the rubber.

Kleinert's

"PERFECT AS KLEINERT'S DRESS SHIELDS"

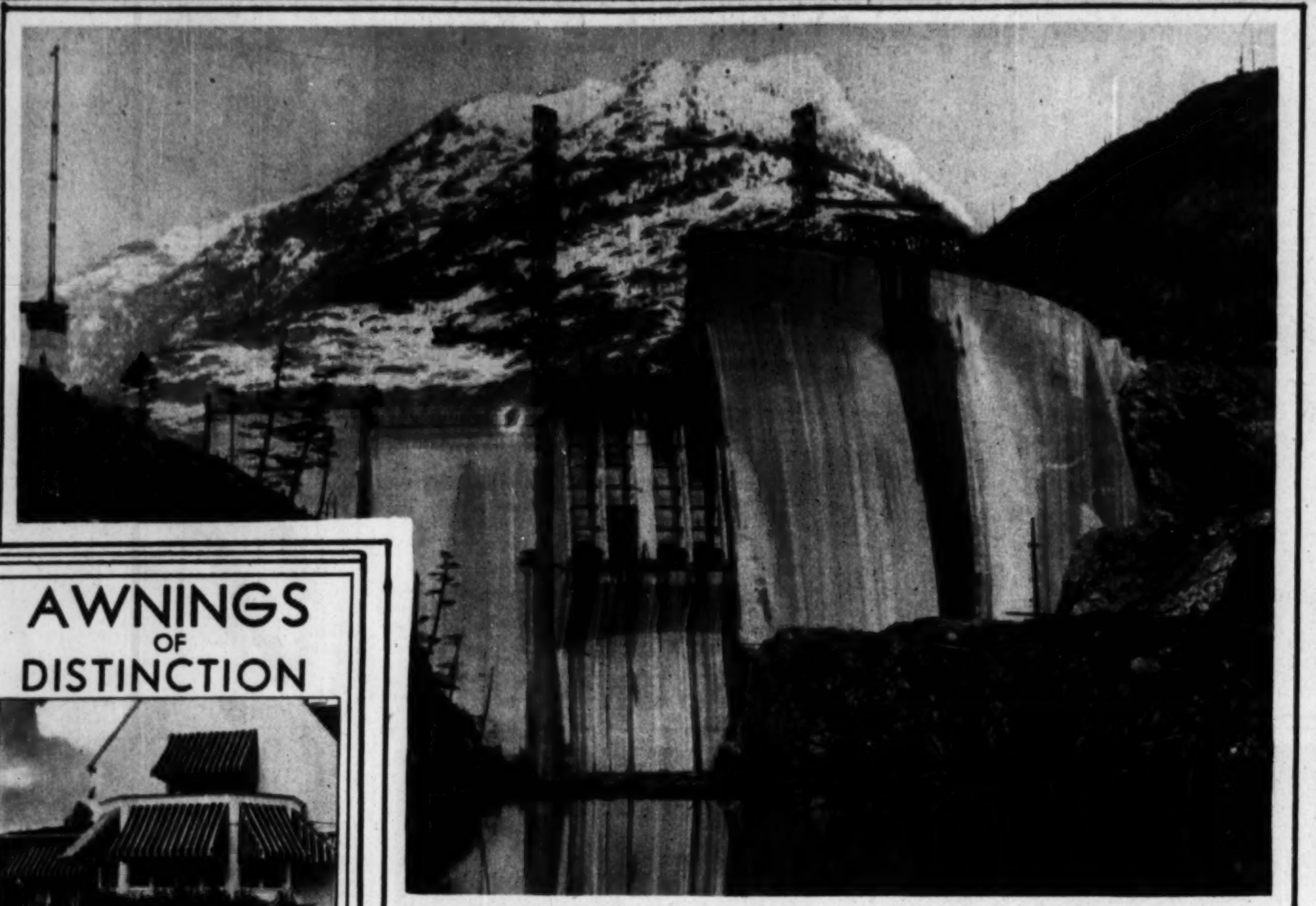

THE WORLD'S HIGHEST POWER DAM, it is claimed, will be the $2,500,000 "Diablo" being built on the Skagit river by Seattle. It will be part of Seattle's great municipal hydro-electric project.
(Pacific and Atlantic photo.)

GREAT ACTIVITY IN THE FISH MARKET — The fishing fleet is back to port at Boston with an abundant catch, and the intricate process of distribution to the American table is under way. The home of the sacred cod offers a few more picturesque sights.
(Pacific and Atlantic photo.)

AWNINGS OF DISTINCTION

BEAUTY—STYLE—COLOR
Our easy payment plan will fit the family budget. Prompt and courteous service. Write, phone or wire for beautiful illustrated style folder.
Haymarket 0444
UNITED STATES TENT & AWNING CO.
Edward R. Litsinger, President
707 N. Sangamon St., Chicago

For Any Member of the Family
$6 FRENCH GREY PORTRAITS $6
Regular $20.00 Doz. Value
One beautifully finished Matzene Master Portrait, 12x17, will be included free with each order.
MATZENE
PHOTOGRAPHER
6 N. Michigan Ave.
Telephone Central 7003
OPEN SUNDAYS 10-4

A CHARMING DAUGHTER OF A FAMOUS MOTHER — Miss Margaret Sheridan, daughter of Mrs. Clare Sheridan, sculptress and author, is a winsome member of London's younger society set.
(Pacific and Atlantic photo.)

ARMED TO THE TOES — Moscow's ski-ing troops march away in impressive column from the scene of their review.

SKI-ING SOLDIERY OF THE SOVIETS—Equipped for warfare in the snows, stalwart fighters of Red Russia's army are drawn up for review during a military festival at Moscow.

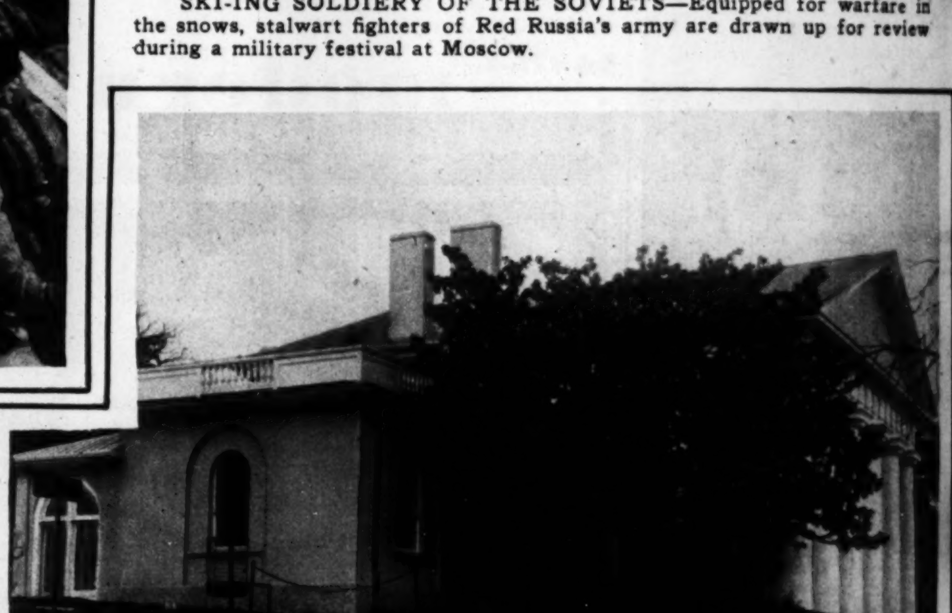

GENERAL LEE'S ANCESTRAL HOME IS RESTORED, the historic mansion at Arlington, Va., now presenting this appearance.
(Underwood & Underwood photo.)

SUPERFLUOUS HAIR

Does It Make You
BASHFUL? SHY?
EMBARRASSED?
SELF-CONSCIOUS?
If So, Come to the
Hair-X-Laboratories
and let Jacques L. Abbott, creator of the marvelous "Abbott Method" show you the safest and best way to remove unwanted hair—
Safely!
Painlessly!
Permanently!

Jacques L. Abbott, director of the Hair-X-Laboratories, and creator of the marvelous new "Abbott Method" of removing superfluous hair.

Every woman wishes to be beautiful and well groomed.

What Does Your Mirror Reflect?

A smooth, white, velvety skin, or one marred by an unsightly growth of hair? Expensive cosmetics cannot hide unwanted hair on the face. Temporary relief only means that each recurring growth will be coarser and heavier than the last one. Modern bathing attire, sleeveless frocks, evening clothes and sheer hosiery make it necessary for the gentlewoman to remove the least suggestion of unwanted hair from the arms, underarms, face or limbs. And remember—

Without Smooth Skin No Woman or Girl Can Be Lovely!

Free Consultation NO ELECTRIC NEEDLES *Money Back Guarantee*

HAIR-X-LABORATORIES
1502 KESNER BLDG.
Phone Randolph 5969 5 No. Wabash Ave.

HAIR-X-LABORATORIES, CT-4-13.
1502 Kesner Bldg., 5 N. Wabash Ave.
Kindly send me your FREE BOOKLET.
Name..........
Address.......... City..........

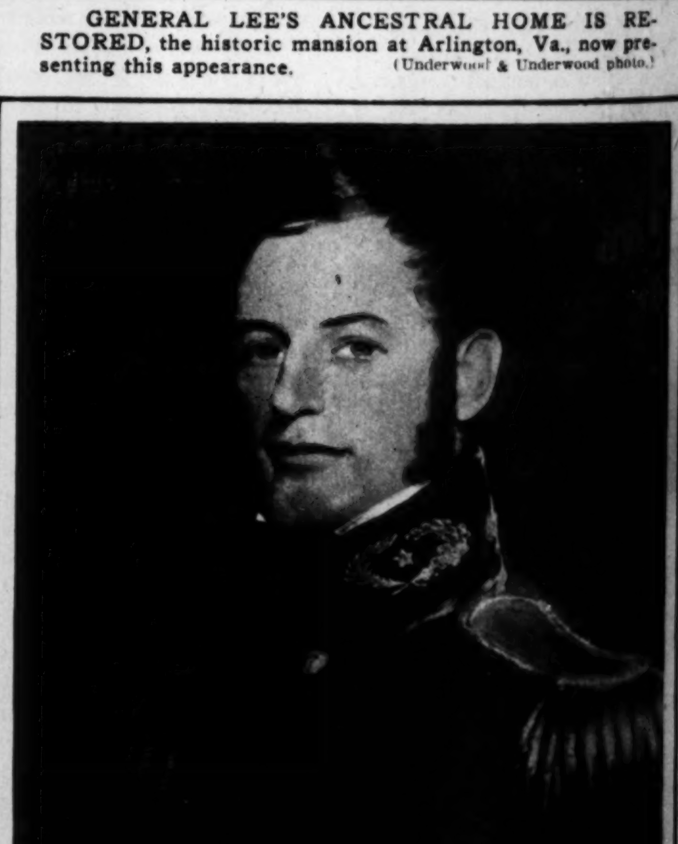

WHO painted this portrait of Robert E. Lee, master of Arlington house, as a youthful officer? Any information would be welcomed, and may be forwarded to the War department, Washington, D. C.
(Associated Press photo.)

For Smart
Dinner-Danc
Luncheons
Banquets
Weddings

GIVE your party where,
to your own ingenuit
specially organized servic
expert staff that assumes
sponsibilities — and help
your party a triumphant s
Give your party the presti
character, the beauty of a
land setting.
Attractive private room
or 1,000 guests... and a s
ing cuisine! Get our rates
enjoy giving your party
HOTEL
HORELA
on the Outer Drive
Fifty-fifth Street at the
Telephone Plaza 100

FLATTERING perm
waves and hairc
lovely—and priva
pleases.
Henry's Stu
YOUR HAIRDRES
431 Pittsfield Bld
55 E. Washington
Franklin 9801

Grace C. Drum, E. D. Roy S.
Superfluous H
Moles and W
destroyed fore
by
ELECTROLYS
16 Years as Special
Work Guaranteed Consult
Drum & Drum,
Inc.
1908 Stewart Bldg. 108 N
Phone CENTRAL

"A hand cov
the child's m

THE two crooks were
ing Jimmie, ador
Belle Whitley, who o
Bar-X ranches. But j
the person of Bud
takes a hand! You'll
Bad Man," a vivid wes
by Kobold Knight. F
the woman's section o
TODAY'S TRI

For Smart
Dinner-Dances
Luncheons
Banquets
Weddings!

...if your party where, added to your own ingenuity, is the ...organized service of an ... staff that assumes all re...bilities—and helps make ...party a triumphant success.

Give your party the prestige, the ...acter, the beauty of a Shoreland setting.

...private rooms for 5 ...1,000 guests... and a surpassing cuisine! Get our rates—you'll ...enjoy giving your party here.

HOTEL
SHORELAND
on the Outer Drive
Fifty-fifth Street at the Lake
Telephone Plaza 1000

ACTION NOT IN THE BOOK—Wee actors of the cast of "Babes in Toyland" were recent guests of the Palmer House at a party in the playroom. Addie Frank, one of the midgets, is standing; Freddie Goodrow, another, is the steed; and 7-year-old June Meier is the jaunty rider. (Tribune photo.)

$1.50 GREW UP TO $12,000 for three New York waitresses who made an investment for the improvement of the breed of race horses in the English Grand National steeplechase classic. Bubbles Jobe and her sister, Sophie, are the two of the three encountered here; the third is a waitress whom they knew only as Margaret; and they invested by chipping in 50 cents each for a lottery ticket. (Pacific and Atlantic photo.)

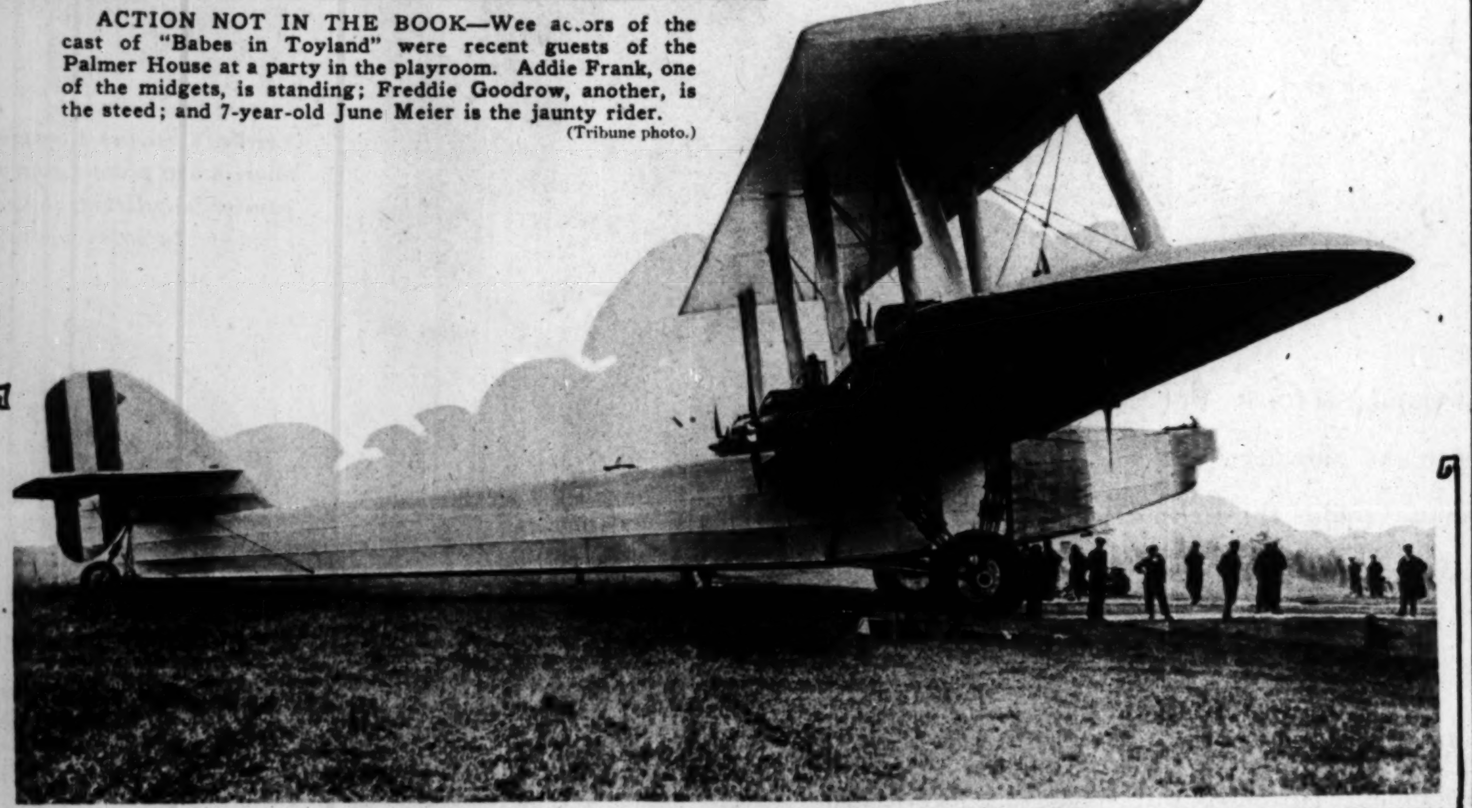

THE WORLD'S BIGGEST PLANE: AN ITALIAN DREADNAUGHT OF THE SKY, the Caproni 6,000, is placed in service at Milan. The great all-steel ship, designed by the celebrated Gianni Caproni, will have a formidable armament of machine guns and bombs. It is about 90 feet in length, 36 feet in height, has a lower wing span of about 185 feet, and may be adapted to long distance passenger service. (Associated Press photo.)

They're Wonderful!
Mrs. Snyder's
Butter Creams
Vanilla and Chocolate flavored

Mrs. Snyder

HERE'S candy of supreme deliciousness. Delight your friends or family with this wonderful confection. Take home a box. They're only 85c the pound.

Ten Loop shops for your convenience.

119 N. Wabash Av. | *406 S. Michigan Av.
168 W. Adams St. | *218 S. Michigan Av.
20 S. Dearborn St. | *65 W. Randolph St.
331 S. La Salle St. | *130 S. Wabash Av
79 W. Washington St. | 8 S. La Salle St.

*Open Evenings, Sundays and Holidays.

6 MANOR PHOTOGRAPHS $6
One Large Venetian Portrait FREE
J. Manor
23 E. Jackson Blvd.
Suite 706-708
Phone Harrison 7953

FLATTERING permanent waves and haircuts, so lovely—and privacy that pleases.

Henry's Studio
"YOUR HAIRDRESSER"
431 Pittsfield Bldg.
55 E. Washington St.
Franklin 9801

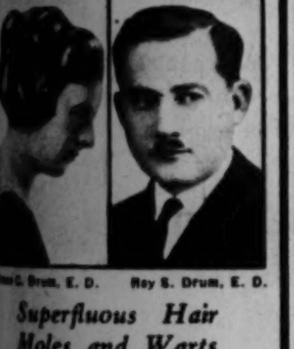

...C. Drum, E. D. Roy S. Drum, E. D.

Superfluous Hair
Moles and Warts
destroyed forever
by
ELECTROLYSIS
16 Years as Specialists
Work Guaranteed Consultation Free
Drum & Drum, E.D.
Inc.
... Stewart Bldg. 108 N. State St.
Phone CENTRAL 1519

"A hand covered the child's mouth"

THE two crooks were kidnaping Jimmie, adored son of ... Whitley, who owned the ...-X ranches. But justice, in the person of Bud Peterson, takes a hand! You'll like "The ... Man," a vivid western story by Kebold Knight. Read it in the woman's section of

TODAY'S TRIBUNE

ENDURING
BEAUTY
with all of the richness of solid platinum is why today's brides are choosing

Priscilla Wedding Rings

No. 100
$16

No. D4192
$100

Made of 18K Bolois White Gold entirely encased with platinum by the famous Bek process. At a cost that is no greater than fine white gold.

AT YOUR JEWELER'S

Priscilla Jewelry

A lovely and popular actress who is particular about the care and appearance of her hair is
MISS BERNA DEANE
STAR of "NINA ROSA"
who, in preparing for Easter, has her coiffure arranged at the
LADIFAIR—BEAUTY—SHOPS—INC.

INSURANCE EXCHANGE BLDG.
Room A-731
175 W. Jackson Blvd.
Harrison 1054

FOREMAN-STATE NAT'L BK. BLDG.
Room 1416
33 N. La Salle
State 4201

DAILY NEWS PLAZA
Room 807
400 West Madison
Randolph 7852

2349 E. 71ST ST.
Fairfax 9013

Come to our Factory
OR LOOP SALESROOM

WE REPAIR AND REFINISH
Phone Canal 6080
For Free Estimate

WARNING:
Kroll Kabs are NOT sold through dealers

$35.00 Value
$24.75

ALL KROLL KABS ARE CUSTOM-BUILT by Master Craftsmen—to your ORDER, at no added cost. You may specify the color, upholstering, style etc. Kroll products are QUALITY products. . . . $17.50 to $60.00

EXTRA SPECIAL!
Full size Kroll Kribs 30 x 54 inches, in ivory and green, $20.00 Value
$12.75
Others, $9.75 to $45.00

$19.75
All Colors

BABY SCALES

In Pink Green Ivory
With Genuine Reed Basket
Accurate—adjustable. Weigh up to 25 lbs.
$6.75 Value
3.75

Baby Bath and Dressing Table
$7.50
$12.75 Value

Out-of-Town Orders Given Special Attention
PHONE OR WRITE FOR FREE CATALOG

FACTORY OPEN EVENINGS ON TUESDAY, THURSDAY and SATURDAY
Factory Also Open Sundays Until 1:30 P. M.

Chicago Baby Carriage Co.

LOOP SALESROOM
17 North State Street
14th Floor, Stevens Bldg.
Open Daily Till 6 P. M.

FACTORY SALESROOM
1621-23 W. Roosevelt Rd
(Between Ashland and Paulina)

BY APPOINTMENT
TO H. R. H.

THE PRINCE OF
WALES

**. . . "WHO COULD ASK
A SURER PROOF OF ENGLAND?"**

"It's been years, you know, Rod. I could scarcely realize that I was really back again. Early in the morning we drove up the short way through the back lane. There at the gate of the kennels was the unsuspecting Pam. Just one look at her clear blonde beauty and I was home . . . who could ask a surer proof of England?"

—From the letters of an English traveler at home.

This simple, effective English Beauty Treatment will bring new freshness to your skin

INCREASINGLY, we value feminine beauty, seek new standards for it. But we find no substitute for the lovely skin, the clear and glowing color that every woman longs to keep. The English woman, famous throughout the civilized world for her radiant complexion, has found this precious secret.

She is noteworthy for the few cosmetics she uses—soap, powder, and one famous cream. But they bring to her the unstudied, genuine, natural charm that is the first consideration of a gentlewoman. Her soap is Yardley's English Lavender. Cooling, cleansing, refreshing, it brings a lasting freshness caught in the soft texture of her skin.

Her cream is Yardley's English Complexion Cream, used to complete the cleansing with soap. At night this versatile cream becomes a nourishing cream, and in the morning, a powder base. This time, it is smoothed on liberally and *washed off with water*. An invisible film remains, to which powder clings perfectly. The English woman's powder is Yardley's English Lavender, fragrant and fine, made in four tints to blend with every skin.

For eight generations, toiletries by Yardley have contributed to the English woman's international reputation for a fair skin and clear beauty. Now this charm may be your own, for the Yardley beauty treatment is waiting for you today at your chosen store. Send for our booklet, "Complexions with an English Accent." It is free. Yardley & Co., Ltd., 8 New Bond Street, London; 452 Fifth Avenue at Fortieth Street, New York City. Also Toronto and Paris.

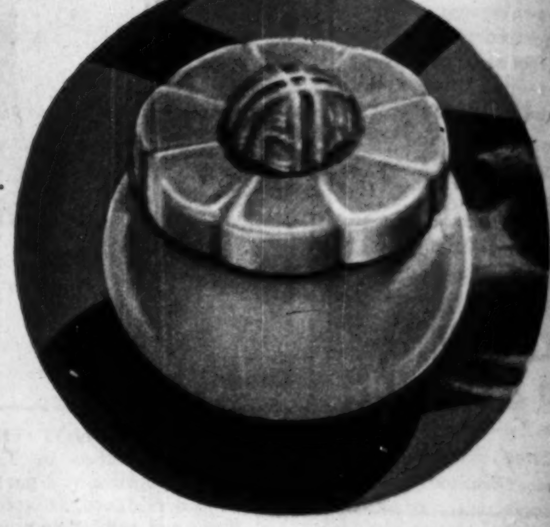

Yardley's English Complexion Cream, to cleanse, nourish and protect your skin. It is also used as a powder foundation, and can be washed away with water. In an exquisitely designed jar, $1.50.

Yardley's English Lavender Face Powder in four skilfully blended shades to accentuate the charm of your own coloring. The price is $1.

Yardley's English Lavender Soap for bath and complexion. Bland, cooling, cleansing, refreshing. Box of 3 cakes, $1, or 35c a cake. Guest size, 20c a cake. Bath size, 50c a cake.

Yardley's English Lavender

"The Lovable Fragrance"

PART 6 WOMAN'S SECTION

Chicago Sunday Tribune
THE WORLD'S GREATEST NEWSPAPER

Fashions Sara Moore
Household Hints
Fiction Contests

APRIL 13, 1930.

DAYTIME FASHIONS FOLLOW THE GOLDEN MEAN

Styles Make Use of the Rule of Moderation and a Casual Chic Results That Is the Essence of Art

Maggy Rouff makes this afternoon ensemble of pastel blue flat crepe and imbues it with feminine charm by adding ruffles and hemstitching. The draped bodice is particularly chic.

The lines of this Lanvin ensemble follow the smart moderation of Paris fashions and add youthful verve with the Irish green satin striped coat.

This is one of the most fashionable blouses of the season. Chanel makes it of green, pink and white plaid chiffon.

This is one of Molyneux's most successful daytime ensembles, made in green and white woolen. The long tunic blouse is one of the features of Paris fashions this spring.

Suzanne Talbot makes this practical daytime ensemble of Pompeian red and beige checked tweed and puts plenty of pockets in the cape coat—two breast pockets and two on the hips.

PARIS SNAPSHOTS

Jane Regny is making blouses out of dotted swiss to wear with tailored suits this spring.

The Chanel evening coat of the season is a fitted jacket of bright colored velveteen with cape sleeves and a circular peplum.

Chanel shows many evening frocks solidly beaded with jet or spangles and having sawtooth beaded hems.

Agnes draped turbans made of pink and black satin reversible ribbon and with scarves to match are the big hit of the millinery season.

Paris is grasping at straws this spring, and using them for style novelties. Schiaparelli makes collars and cuffs of lace straw, Worth makes boleros of straw cloth and embroiders organdy frocks with designs in straw.

By Bettina Bedwell.

[Chicago Tribune Press Service.]

PARIS.—(Special.)—What looked like a deep, dark, desperate plot on the part of Paris to do us out of our style rights, when taken out and examined in the cold light of reason, turns out to be nothing at all. Analysis of spring fashions for daytime uncovers the extraction of all exaggerations. Not too much skirt, nor too little. Neither any skin-tight fit, nor a single bit of the polelike absence of it. The hour glass and the pencil are eliminated. No high collars. No surcingle belts. Rigid materials as well as sleazy, veil-like ones are counted out. In short, Aristotle's golden mean turned into clothes for women.

Does this sound stodgy and middle aged? I'm afraid it does, but don't worry. Paris in adopting the golden mean in dress has found a way to put one over on Aristotle, just the same. Styles make use of the rule of moderation, discovered by that colossal brain, to imbue our daytime clothes with an air of simplicity, a casual just-happened-so quality that is the essence of art tied up in clothes philosophy. Exaggeration calls attention to your dress as a thing apart.

This golden mean makes your costume one with yourself, and at the same time a subtle flattery of all your good points. By leaving something to the imagination, clothes impart charm. By completely covering up the woman they are so mystifying as to balk any incipient interest. It is by considering all these things that the Period of 1930 in Fashion has been born, but that is not all.

If the color, the verve, of flaming youth has been omitted, then Aristotle, and Paris no less, can keep their old golden mean. But that is the point. Flaming youth, with the wisdom of ever so much older, is the spirit brooding over and woven into the threads of Paris daytime fashions for this season. They are a knockout, and the beginning of clothes liberty the like of which has never before been known, and compared to which styles of the flapper epoch were sartorial shackles indeed.

The ensemble persists, as it should, but there is no fixed formula for it. It all depends on you. Everybody agrees that to have an ensemble you must have a coat, or at least a wrap of sorts, and this season jackets, fitted or straight, coats long, short, or medium, and with or without capes and fitting, and capes alone offer the variety that is essential to freedom. All of these versions of the wrap conform to the rule of moderation in line, so that they are casual and comfortable, but there is no restraint placed on the color or pattern of the material so they may have as much young gayety as you care to indulge in. Lanvin's striped coats, Chanel's brilliantly patterned tricot and jersey wraps, Molyneux's fine checked cape-coats, all Paris' dotted and otherwise figured coats are success examples of the gay, young outer half of the spring daytime ensemble.

Dresses that go to make up the other half of the ensemble may be in the same materials and the identical color scheme of the coat, and again they may not. It is smart to wear a plain colored dress with a printed coat, or vice versa, and, as the coat doesn't go all the way to the bottom of the skirt, both materials show, giving a new type of ensemble. Again, your dress may not be a dress, at all. It may well be a waist and skirt divided on the material question. The coat that goes with such a dress may side with either waist or skirt in the matter of fabric.

The hat is apt to take its material from either the coat or the dress, and so is the bag. This isn't obligatory, but the color has to match if the material doesn't.

Materials, themselves, have come under the steam roller of the golden mean, as it were. Fabrics had been getting rough this winter, but with the coming of spring they have smoothed out and are woven with fantaisie weave. Even the tweeds are much smoother than formerly. Crêpes woven in a basket weave and in fine woolen are perfect for the careless charm that is chic in Paris. Tussor and shantung weaves, some of them with machine embroidered dot patterns, in either wool or silk, are supremely smart. Printed silks with both geometric and flower patterns are making the most fashionable daytime dresses, and flat crêpes and georgettes in one color are much in the picture.

In the matter of color, Paris doesn't care what you choose so long as it's young and pretty. Bright shades that are really smart are Irish green, Pompeian red, and a brilliant Adriatic blue. Patou likes moss green. Lanvin likes tiger-lily red. Lelong goes in for young-leaf green. Navy blue and black are distinguished daytime colors, provided they are prettied up with pink, turquoise, or sky blue, spring green, or white. Muddy neutrals are out.

If you must have beige, let it be almost rose, or apricot. Gray should be pearl, or bluish slate. All the pastel colors are as smart for daytime as they are for evening, but many women won't wear them because they take so many trips to the cleaners.

A pretty daytime color scheme is given by Lanvin to the ensemble shown in one of our sketches today. The dress of fine tussor-weave transparent woolen is a lightish, live green in color, while the diagonally striped coat is bright Irish green and dark brown. This coat is made out of necktie satin and lined with wool to match the dress. It flares slightly under the arms and has a little standing collar and flaring cuffs both lined with plain wool. The curved skirt-yoke and the circular godets of the skirt are Lanvin features.

The daytime ensemble with a short-cape-coat and long tunic blouse is from Molyneux and is made of fine checked woolen in green and white. The sleeves of the tunic blouse serve as sleeves to the cape coat, too, the latter having only an elbow length cap and no other arm covering. Molyneux fits the tunic-blouse in at the waistline, but otherwise gives it a flowing silhouette. The skirt is plaited in clusters, and the blouse, also, below a shoulder yoke. Patch pockets are a tribute to the era of comfort.

Maggy Rouff designed the afternoon ensemble in another sketch. It is made of pastel blue crêpe, and the jacket is trimmed with circular ruffles and hemstitching, while the dress is trimmed with hemstitching and accordion plaited godets set in the skirt. The softly shirred bodice that is draped at neck and waistlines is one of the sma[illegible] Paris, and the three-quarter sleeves of the jacket below which the blouse sleeves show are another chic detail.

The practical daytime ensemble from Suzanne Talbot, shown in another picture, is made of smooth tweed in bright Pompeian red and beige checked pattern. The dress with its brief, bloused waist and its box-plait flared skirt is perfectly complemented by the girlish cape coat with its cute breast pockets.

The most fashionable type of blouse for the tailored suit this spring is the Chanel blouse of pink, green, and white plaid chiffon shown in the circle. This blouse gives pep to the smart moderation of the tailored suit in tweed or dark woolen.

[Copyright: 1930: By The Chicago Tribune.]

Furniture Is Worth While Hobby

—By Edith Weigle—

A living room in the spirit of eighteenth century England.

Once Start Down Its Intriguing Pathways and You'll Never Want to Turn Back.

THE more you know about furniture, the more you want to know. It is a fascinating subject that a lifetime's study cannot exhaust. Woods alone furnish a field of exploration the layman can wander in for years. If nothing more can be said for modern furniture than that it reawakens interest in many exotic woods, shelved for years, that is something in its favor. Thuja, palissandre, kingwood, canaletta, tulipwood and harewood [sycamore] are only a few of the names that occur in a cursory glance over contemporary designs.

When it comes to the study of periods—the various chapters in the evolution of furniture from the dawn of history to the present day—books enough to create an entire library can be collected. A knowledge of history is, of course, indispensable when reading about period furniture.

For the average person, he who must read as he runs, so to speak, surprisingly few informal yet adequate books on furniture are available. Mr. and Mrs. G. Glen Gould have written a small but comprehensive treatise called "The Period Furniture Handbook," published by Dodd, Mead & Co., which proves itself invaluable to the beginner.

For those who know their Chippendale, Happelwhite, and Sheraton A. B. C.'s Scribner's has just brought out "Old English Furniture for the Small Collector," by J. P. Blake and A. E. Reveirs-Hopkins. It is illustrated with 114 photographic examples and many reproductions of old pictures and prints. The latter furnish, of course, indisputable evidence as to exactly what furniture was used at the time the picture was painted. Hogarth prints are invaluable in that respect.

Copy of an old English server in oak.

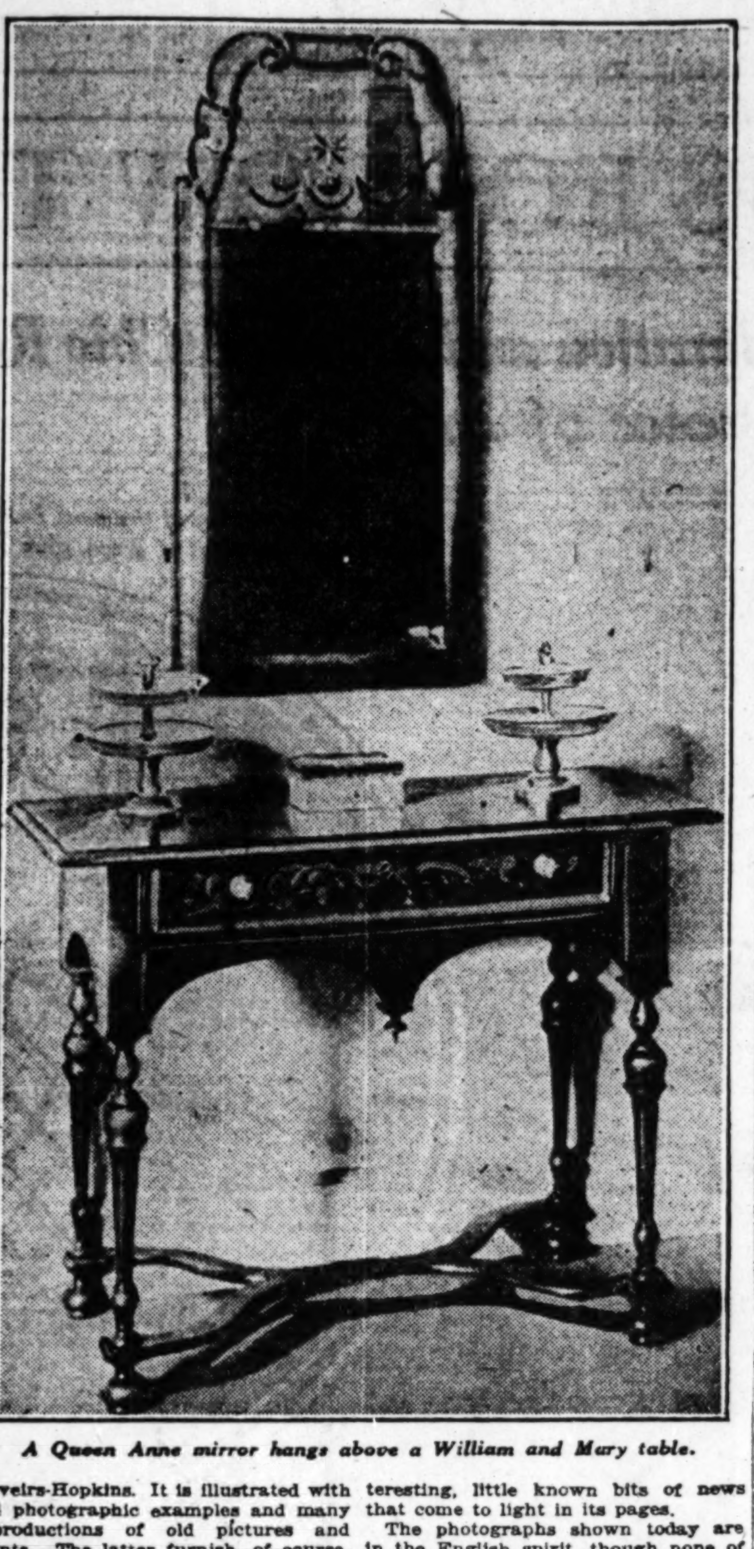

A Queen Anne mirror hangs above a William and Mary table.

The book gives a general survey of English furniture. Chapters are devoted to 17th century styles, Queen Anne and early Georgian furniture, the Chippendale school, the Heppelwhite school, Sheraton and the late 18th century designers and early Victorian furnishings. It is a treasure to the person of limited financial resources and unlimited desire for genuine and intrinsically valuable antiques, for it proves that even a slender pursed individual, if he has sufficient knowledge and perseverance can acquire little gems of furniture that are things of beauty and a joy forever.

But even if you are not a collector you will be fascinated by "Old English Furniture" and the scores of interesting, little known bits of news that come to light in its pages.

The photographs shown today are in the English spirit, though none of the articles is a genuine antique. The living room was seen in a model apartment created by a Chicago department store. Gayly colored chintz slip covers are notes of brightness and against a wainscotted background are as British as muffins and tea. The small table in front of the couch and the straight chair at the left are Chippendale. Chinese bric-a-brac is used and is entirely correct.

The old oak server and the William and Mary side table and Queen Anne mirror in the other pictures give varied glimpses of English furniture history. They are created of materials of the finest quality and are made with such skilled craftsmanship that they can be handed down from generation to generation until they become as authentic antiques as the ones they copy. I saw these and others equally interesting in a Chicago furniture store.

The Colonial Period

By WillElla de Campi

Small Paned Windows, Great Fireplaces, High Backed Settles of Oak, Beamed Ceilings, Pewter and Pottery Marked the Interiors.

WillElla de Campi will be glad to assist the homemaker in any problem pertaining to home furnishings. Address your letter to WillElla de Campi, The Tribune, Chicago. Inclose stamped, addressed envelope for personal reply.

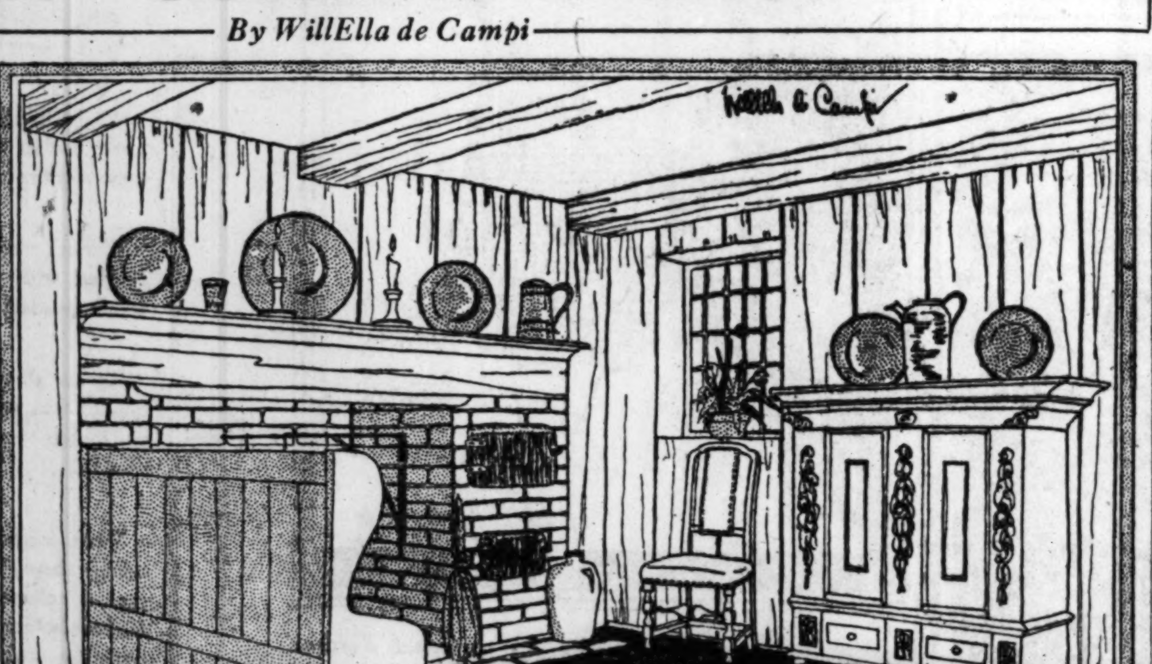

Interesting Dutch Colonial Pieces and Features Furnish This Room.

EVEN though the fundamentals of furnishing were practically the same in all parts of America during its early settlement, certain features were peculiar to different localities. Whereas English styles prevailed in New England, Dutch influences were paramount in New York and parts of Pennsylvania. Much of the early furniture of this section was actually brought from Holland.

Important among the Dutch pieces was the "kas," a large wardrobe or cupboard. Kasses were usually gaily painted, carved or inlaid, and were sometimes decorated with delft placques. They were used for the storage of linens, napkins, and other household materials, as well as silver, pewter, and brass. Dower chests, too, were frequently decorated in similar manner.

Though high post beds were common in early American houses in this section, many Dutch homes were equipped with sleeping bunks, built into the walls, or with alcove beds like those found in provincial France, Germany, and Holland.

In addition to the kas, bunk bed, and chests, furniture most generally in use in the homes of the early settlers consisted of dressers of pine, usually painted, settles, trestle tables, benches and panel back wainscot chairs. Both chairs and settles were sometimes fitted with cushions, and some of the chairs had leather upholstered seats. Settles were often finished with wooden arms and side shelters to cut off the drafts. The wing chair developed from these.

Another item of particular interest was the Dutch churchstool. They were used by the women to keep their feet above the cold floors. These stools were carried to worship when needed and were kept at home the rest of the time. They were painted black, as a rule, with biblical inscriptions and medallions in colors showing the last judgment or other dire scriptural legends.

For lighting there were lanterns, earthen and other lamps, and a wide variety of candlesticks. These were of pewter, brass, tin, iron, or more precious metals. Besides the simpler kind which stood on the tables, there were high branched standing candlesticks, sconces, and candelabra sometimes suspended from the ceiling.

Architectural features usually found in early American homes of Dutch nature were the double Dutch door with hand wrought black iron hinges, small paned, deep set windows, heavy beamed ceilings, and plaster or boarded walls. Chimney places were wide with a single oak beam across the top. Pewter pieces and pottery, often gaily colored, added greatly to the general schemes of the rooms.

In Pennsylvania, owing to its later settlement, there are not many pieces of Jacobean date. After the middle of the seventeenth century English furniture gained favor. The style of William and Mary was one of the first to assume importance in this section. As the majority of the people were friends, living conservatively and scorning elaboration, furniture was mostly of the plainer type. Black walnut of a deep, rich color was the material generally used, but even while walnut was enjoying the greatest vogue mahogany was introduced and became gradually more and more popular.

By the middle of the eighteenth century Philadelphia cabinetmakers had so far advanced their art that they were generally considered to be the superior masters in America and were easily equals of their contemporaries in England. American Chippendale furniture was made in great quantity, and whether elaborately carved or plain the lines were always excellently proportioned. Philadelphia made pieces of the Hepplewhite and Sheraton styles, too, were exceptionally graceful and well constructed.

Especially noteworthy in the American pieces were secretaries, highboys, chests of drawers, and lowboys with block fronts—a feature which may possibly have originated in this country. Another factor peculiar to American made pieces was found in the American Chippendale chairs. Seat rails were mortised and tenoned through the back uprights, instead of being merely set into them, as was the case in English made pieces. This method left a small portion of the end of the seat rail visible in the rear.

Today's illustration shows a room furnished with interesting Dutch colonial pieces and features. The great fireplace with its crane and ovens is of rough brick with a heavy oak beam and projecting shelf above. The deep set windows with their small panes are typical. Boarded walls and heavy ceiling beams are also characteristic. The interesting kas and the chair with leather upholstery are distinctly Dutch. An oak settle drawn up close to the fireplace gives a pleasing homelike note to the room, while old pieces of pewter and pottery and strips of braided rag carpeting in gay colors add a happy atmosphere to the whole interior.

HOME-MAKERS TUNE IN
MENUS.. RECIPES.. SAMPLES
Child Care hints... Other ideas galore!
RADIO HOUSEHOLD INSTITUTE
Station KFKX-10:15 every morning

Women the World Over

THERE are now about twenty women lawyers in Philadelphia, Pa.

The New York infirmary for women and children is the only hospital in the city entirely staffed by women and the first in the United States to accept women doctors.

For the first time in its history, the Union League club of New York is including in its new club house a lounge and dining room for the women of the members' families.

The states which have set a minimum wage for women are California, Colorado, North Dakota, Massachusetts, Oregon, South Dakota, Utah, Washington, and Wisconsin. The highest minimum is $16 a week for experienced women in all industries in California. Inexperienced women have a minimum of $12 per week if over 18 years of age and $10 per week if under 18 years of age.

Frau Gulla Pfeffer, wife of a merchant in Berlin, Germany, who spent eight months alone among the cannibals of Nigeria, is preparing to go among certain nomad tribes of Bedouins in eastern Africa with whom no white woman has lived before. She is one of the few women who have conducted a scientific expedition of exploration.

Your skin will be clear and Healthy

Cuticura for PURITY

If you take good care of it. Make a habit of using CUTICURA SOAP regularly for every day use. Apply CUTICURA OINTMENT occasionally if you are troubled with blemishes, rashes and pimples. Regular use of these well known CUTICURA PREPARATIONS does much to keep the skin in good condition.

Soap 25c. Ointment 25c. and 50c. Talcum 25c. Proprietors: Potter Drug & Chemical Corporation, Malden, Mass.

MY PET ECONOMY

Tell us about your pet economy or an odd economy of some one you know and we'll pay you $1 if we print your letter. Address Economy, Sunday Tribune.

Saves Gas, Starch, and Time.

On wash day I save the left over starch and put it in a jar. During the week when I have a few doilies, or my little daughter's dresses require laundering, I have the starch ready. I figure that I save on three things, gas, starch and time. R. H. D.

Correspondence Aid.

An old friend of the family always saves the envelopes that come to her inclosed in advertising circulars. Over the printed address of the business firm she pastes a plain piece of paper and writes on it the address of any of her own correspondents to whom she may be writing. If the envelope happens to be a stamped one, she regards her find as a real windfall for doesn't it save her the expense of buying the two cent postage stamp herself? F. W. S.

Paper Doll Dresses.

I used to make dresses for my paper dolls at Christmas time when the cards with colored paper linings arrived by the score.

I saved each envelope and took out the pretty linings. With these I made attractive dresses for my dolls. J. Mc.

Substitutes.

I add the stiffly beaten white of an egg to any whipped cream to be used at once for salads, desserts, etc. The difference cannot be detected and it greatly stretches the cream. I also substitute strained tomato juice for fruit juices in cocktails. Highly seasoned and with a dash of Worcestershire sauce it is equally delicious and is inexpensive. W. C. K.

Saves on Jar Rubbers.

All canning directions caution the housewife never to use a jar rubber the second time, for they declare this will cause the contents of the jar to spoil.

On the contrary, I never throw a jar rubber away, unless it is torn or actually worn out. I wash them clean and then after they are quite dry, dip them into half liquid paraffin. This makes an especially tight seal when the jar is placed upside down until cool. I never lose a jar. This ceases to be an insignificant saving when twenty dozen or more jars are put up in a year.

Mists of Color *for walls*

SOFT delicacy of tone such as nature herself uses for background—such are the charming, delightful wall-tones of

Velumina
Flat Wall
Paint

Shows no laps or brush marks. No disturbing lustre. No pores to absorb grime. Easy washing takes the place of redecorating. Get color cards from any of these dealers:

CHICAGO

American Hdwe. Co., 210 W. 59th
Anderson Bros., 317 W. 79th St.
Joe. Axtmann, 1558 S. Washtenaw
P. Balaine, 1125 N. Crawford Ave.
J. Balsevicis, 2325 S. Hoyne Ave.
Al Benedict, 2953 Diversey Ave.
Fred Bergner, 3056 E. 92nd St.
Fred Birke Co., 3134 Fifth Ave.
O. J. Boberg, 3343 W. 63rd St.
Crawford Hardware, 4000 W. 31st
E. J. Dost, 951 Center St.
Englewood Paint & Hdwe., 6833 S. Halsted St.
S. Feifar, 5909 Fullerton Ave.
J. Fotter, 4650 N. Crawford Ave.
Gauger Bros., 6644 S. Ashland Av.
A. Geist, 752 Willow St.
Gladstone Hardware, 5481 Norwood Park Ave.
Gordon Hdw., 6718-20 Sheridan Rd.
F. E. Gray & Company, 1855 W. 63rd St.
Geo. G. Grenier, 1440 E. 55th St.
A. Hajek, 1746 W. 51st St.
John Hanson & Co., 1439 Montrose
Chas. A. Hohmeier Co., 1711 Belmont Ave.
Industrial Hdw. & Paint Co., 2456 W. 47th St.
F. Jablonski, 5341 S. Halsted St.
Frank Jacobs, 923 E. 93rd St.
C. E. Johnson, 4236 Cottage Grove
S. E. Johnson, 8850 Cottage Grove Ave.
Geo. Kaminski, 4537 S. Wood St.
A. C. Klucker, 13300 Baltimore
V. Kolske, 1036 W. 31st St.
J. Krempec, 5950 W. Roosevelt Rd.
H. Krohn, 4616 N. Western Ave.
Fred Lawson, 5211 N. Oak Park
Harry Latt, 4354 Armitage Ave.
Theo. Lebeda, 5432 S. Kedzie Ave.
O. A. Maas & Son, 3616 N. Cicero
Garrett Mook, 127 W. 111th St.
Musial Bros., 3037 Milwaukee Ave.
Morse Variety & Hdwe., 1334 Morse Ave.
L. Nedelka, 2859 S. St. Louis
Axel Nelson, 10111 Ewing Ave.
Frank Novotny, 2138 S. Crawford
Progress Hdwe. & Paint, 3701 S. Wood St.
Rebmann Paint & Hdw. Company, 3751 Chicago Ave.
Rogers Park Glass Co., 7103 N. Clark St.
Schlihs Bros., 5945 Milwaukee Av.
F. J. Schmidt, 11060 Vincennes Av.
Joseph M. Sexton, 1513 W. 69th St.
F. Stankiewicz, 4944 S. Ashland
E. J. Streff & Son, 8628 S. Racine
Superior Hdw. & Paint Co., 13445 Brandon Ave.
F. B. Thein, 6143 N. Clark St.
A. E. Topinka, 2311 S. Kedzie Ave.
Variety Materials Co., 2707 E. 95th St.
J. T. Zimmermann, 6027 Irving Park Blvd.

ILLINOIS

AURORA—Cliff I. Johnson
BATAVIA—Ekman & Anderson
BERWYN—Tom Jansky, 6316 Ogden Ave.
Jos. Yanza, 6909 W. 22d St.
BLUE ISLAND—Brunner Hdw.
CARPENTERSVILLE—H. J. Anderson.
CHAMPAIGN—L. W. Loftiss Company
CHICAGO HEIGHTS—A. J. La Tour
G. Maloni
Louis Ursitti
CICERO—Jos. Masek & Son, 5413 W. 29th St.
Ed. A. Mraz, 2229 S. 52nd Ave.
Frank Sabal, 4912 W. 14th St.
Edw. Yondrak, 5937 W. 32d St.
DECATUR—Decatur Lbr. & Mfg. Co.
EARLVILLE—R. S. Harger
ELGIN—Fred M. Johns
EVANSTON—Evanston Decorating Company, 1572 Maple Ave.
Norshore Hdw., 323 Howard St.
Seeger Hardware, 1910 Central
FAIRBURY—W. C. Dailey Lbr. Co.
HIGHLAND PARK—Meierhoff Hdwe.
JOLIET—Standard Plate & Window Glass Co.
J. Romano & Son
KANKAKEE—Standard Hdw. Co.
LAKE BLUFF—Lake Bluff Hdwe. Co.
LA SALLE—Fenwick Painting & Dec. Co.
LELAND—Fred Larson
LEMONT—A. J. Helbig & Son
MAPLE PARK—Val J. Stevens
MONEE—F. D. Homan
MT. MORRIS—Clevidence Grain & Lbr. Co.
OAK GLEN—Henry Bocks Sons
OAK PARK—Elliott & Pearson, 206 Chicago Ave.
J. H. Karnes, 850 Madison St.
OTTAWA—Wheeler & Malo
PAXTON—Moline Bros.
PEKIN—Reinhard & Meyer Lbr.
PEORIA—C. A. Bassett & Sons
PHOENIX—J. A. Gierucki
POLO—Geo. W. Bittinger
PONTIAC—Ong's China Store
RAVINIA—Ravinia Hdwe.
RIVER FOREST—T. J. Peters, 177 Lake St.
ROCKFORD—Reitsch Bros. Co.
SPRINGFIELD—Capitol Paint & Glass Co.
STERLING—Cournyer's Tire Shop
WARREN—Warren Pharmacy
WAUKEGAN—J. A. Watrous Hardware
WEST HARVEY—George Sypin
WHEATON—Carlson & Co.
WOODSTOCK—A. S. Wright

INDIANA

CALUMET CITY—Calumet City Ptg. & Dec. Co.
EAST CHICAGO—North Side Hardware
EAST GARY—East Gary Lbr. & Coal Co.
GARY—Calumet Hdw. & Paint Co.
Indiana Hardware Co.
Miller Hdw. & Paint Co.
West Side Hardware
GOSHEN—Hawks-Kauffman Co.
HAMMOND—William Schmueser
HESSVILLE—Leo Glombeck & Sons
HOBART—Wm. Scharbach, Sr. Sons
INDIANA HARBOR—Tom Lewis
KOUTS—Smith-Nuppnan Company
MILFORD—Sharp Hardware Co.
MICHIGAN CITY—Staiger Hardware Co.
NEW CHICAGO—New Chicago Lbr. & Coal Co.
NEW PARIS—Sharp Hardware Co.
SOUTH BEND—E. S. Gastin & Co.
Bruno Luzny & Son
SYRACUSE—Osborn & Son
WHITING—D. A. Saylor
WOLCOTTVILLE—F. P. Sanders Sons

MICHIGAN

BENTON HARBOR—Cookson Drug
Griffendorf Drug
Public Drug
CASSOPOLIS—W. B. Hayden & Sons
COLOMA—Coloma Hardware
CONSTANTINE—Constantine Hardware
HARTFORD—Jim's Hardware
ST. JOSEPH—Square Drug Company
SOUTH HAVEN—Sidney Goldberg
THREE RIVERS—B. E. Smith
WHITE PIGEON—White Pigeon Hardware

PITTSBURGH PLATE GLASS CO.

431-451 SAINT CLAIR ST., CHICAGO

Planning the Wedding

—By Helen Bartlett—

Let the Bride Decide First Whether It Is to Be Formal or Informal, and the Way Is Cleared of Vexing Questions.

It is the aim of this department to serve as a practical guide in problems of everyday etiquette. Self-addressed, stamped envelope must accompany each request for information. Send your letters to Miss Helen Bartlett, Sunday Department, Chicago Tribune.

AS WE said last week, the prospective bride, in planning her wedding must consider two things. First, her own personal taste; does she want a large formal wedding, or a simple, pretty one? Second, her financial circumstances; can she afford a splashy wedding or should wise discretion persuade her to have one on less splendid lines, yet perfect in its detail?

If her first impulse is to have the large wedding most girls dream about, let her consider all its details. It is extremely expensive and it means considerable thought, time and effort for the bride and her family. Unless it is carried out properly it is apt to be ridiculous. Every day we get letters from girls who cling tenaciously to the idea of the pageant wedding, but who can't carry it off correctly. The bride is going to be resplendent in ivory satin and tulle veil; the men must, for financial reasons, wear business clothes. The wedding is, according to the planners to be "formal," but they are going to have handwritten invitations. There are a hundred possible anachronisms which will mar the beauty of the wedding.

On the other hand, if the girl suits her wedding to her means she can have one that is simple, inexpensive as weddings go, and still beautiful and correct in every detail.

Points to Determine.

So let her make her plans and decide definitely on what she wants and can afford. These are the things she must determine before she can find the etiquette rules governing her own particular case:

Is the wedding to be formal or informal?

At church or at home?

At what hour of the day?

Will she wear a veil?

If a bride wears white and a veil and has a number of attendants her wedding is necessarily formal, entailing engraved invitations, formal dress for the groom and all the other men in the party, including her father or the person who gives her away, and demands a general atmosphere of formality that would naturally prevail at a dignified, dressy function.

If her wedding is a simple one at which she wears say, an organdy frock and a picture hat and is married in her own garden or at a country club or a country church she need have but one attendant, similarly garbed and the men in the party are pared the expense of procuring formal clothes. In addition, her wedding is pretty and happy, with none of the stress and strain that attends the complicated formal ceremony.

Bride's Expenses.

Expense is naturally a first consideration. Here is a list of those things which the bride or her family are expected to pay for:

Trousseau.
Invitations.
Bride's gown, veil, etc.
Bridesmaids' bouquets.
Gifts to bridesmaids and maid of honor.
Decorations of the church.
Ribbons.
Sexton's and other fees.
Motors for the bridal party to the church.
Motors to the reception.
Awnings, if used.
Decorations of the house.
All expenses of the reception.
Bride's traveling clothes.
Announcements.

Grooms Expenses.

The groom's expenses are fewer:
Engagement ring.
Wedding ring.
License.
Gift to the bride.
Ties and gloves for the best man and ushers.
Boutonnieres.
Bachelor dinner.
Flowers for the bride.
Flowers for bride's mother and his own mother.
Clergyman's fee.
Going away motor.

Girls of recognized wealth who can easily afford it sometimes give their attendants their costumes, but this is optional. When a bride asks a friend to be in her wedding party the friend should understand ordinarily that she is expected to pay for her own outfit, but that the outfit is to carry out the bride's ideas.

The bride chooses the day, bearing in mind the business affairs of the groom and the presence or absence of certain members of both families. If the wedding is to be in church her mother and the bridegroom arrange for the use of it, and for the services of the clergyman selected to officiate.

Then come details as to the bridesmaids and ushers, decorations and music and the guest list, which are decided upon before the invitations are ordered.

At a Large Wedding.

If the girl plans to have an elaborate church wedding she may plan a procession of great impressiveness. Four or six is the usual number of bridesmaids; some people insist on the addition of pages, a ring bearer, and flower girls, but in the truly fashionable wedding in this country we seldom find small children in the party. They are unreliable and their presence does not contribute much dignity. However, this is a matter of personal preference.

Affection plays the largest part in selecting the bride's attendants. Her sisters or her closest friends are chosen as a matter of course, but if possible she should include a sister or close relatives of the groom.

A Small Wedding.

If the bride decides to have a small wedding she may have a maid of honor as her only attendant or she may have two bridesmaids—hardly more than that. If the wedding is to take place at home the size of the room would influence her in this point.

The groom selects his best man and ushers—if he has them. His best man may be his brother, or his closest friend, or the brother of the bride. The others are chosen from among his friends, but usually a relative or close friend of the bride's is included in courtesy to her.

Embarrassing Moments

The Tribune will pay $1 for every letter published on "The Most Embarrassing Moment of My Life." Address Embarrassing Moments, Chicago Tribune. Write on one side of the paper. No manuscripts returned.

Before the Village Adonis.

My episode is away back in the late eighties when rubberized utility coats for ladies first appeared in our small town.

My high school class was decorating the town hall for the senior class graduation and I was "chauffeuring" with my father's horse and buggy, hauling plants, etc., although the day was still dark and muggy after a hard rain the night before.

Directly in front of the town hall was a juicy mud puddle, so I stopped the horse just beside it so the buggy would be as close as possible and yet not in the mud. A further inducement was the fact that in the window of the store directly opposite stood the village Adonis whom all the high school girls admired.

Nimbly and blithely I stepped upon the wheel to alight instead of using the "old folk step." Just then the horse shied violently and the next thing I knew I was sitting in the puddle of mud and water. My lovely new gray and silver striped raincoat saved my dress, but not my crushed feelings. The young man? Why, he laughed, of course, as he was only human. E. H. E.

Turned Away.

One evening a friend and I decided to attend a movie. I walked up to the ticket office and supposedly handled the girl three quarters. She gave me the tickets and I started to walk away. She tapped on the window and said I had given her only two quarters and a nickel. There was a long line of people waiting in turn to buy tickets. Imagine my embarrassment when I discovered that I had no money with me. There was nothing left for us to do but return home without seeing the show. M. S.

So He May Read and Smile.

I was sitting next to the window in a crowded car. The man at my side was intently reading his newspaper, held open before him. As chance had it, he was reading THE TRIBUNE'S woman's page and seemed to be getting quite a bit of amusement from a certain few paragraphs headed, "Embarrassing Moments." In his hand nearest me he held his transfer.

Suddenly I sneezed, and with a big "ka-choo!" blew the transfer right out of his hand. This resulted in a general scuffle to recover the transfer, while in the meanwhile I blushed furiously.

Upon recovering the troublesome slip of paper he encouraged me to write in about it, so I hope he reads this and smiles. R. Q.

Appropriate Appeal.

Some years ago I was the pianist of a small country church. The lighting system of the church was poor and one night they absolutely refused to work, so several little kerosene lamps were secured, but even this did not brighten the church much.

When asked for the closing song number I responded without really thinking. I noticed that every one started to laugh, but not until they started to sing did I realize the cause. The song I had selected was, "Send the Light." I was surely glad that was the closing number, because I just stumbled through it. G. C.

A Drop in Mousetraps.

I bought three mouse traps at a store on my way to work. On the street car, while paying my fare, one of the traps fell from my pocket. One of the passengers, picking up the trap, asked if I had dropped it. I indignantly answered, "No, sir."

Imagine my embarrassment when the two other traps fell from my pocket. I did not know my pocket lining was torn. E. J.

Killing Two Birds.

We had just moved to a small town. I was 16 and trying to mother our household. Little brother had received a wagon for his fifth birthday and was most proud of it.

That year we had a great many grapes. I attempted my first jelly, which turned out more like taffy.

One day I discovered brother had been using the wagon to peddle my jelly to the new neighbors at ten cents a glass. One kind neighbor told me how her family had enjoyed it.

I was certainly most embarrassed. L. E. C.

A Friend in Need

—By Sally Joy Brown—

I want to be the medium through which the friends in need and the friends in deed may be brought together. It may be you have some discarded article which has not outgrown its usefulness that will make some less fortunate one happy and you would gladly give it. Write to me and I shall be happy to be of service to you. Please write on one side of the paper.

When information is wanted by mail a stamped, addressed envelope should accompany the request. Please do not send article to The Tribune, but write for the address of the applicant and send direct.

You Can Spread Easter Joy by Coming to the Assistance of the Poor and Needy.

A WEEK from today is Easter and I am sure a good proportion of you are turning your fancies to thoughts of spring fashions and new wardrobes. Trips to the shops and journeys through the style books are occupying much of your time, and many of you are keeping your favorite dressmaker or tailor busy. Steeped as you are in reflections about gowns, coats and becoming chapeaux, won't you pause for a moment and consider the number of people who are finding their clothes problem a different sort of worry? For them any coat, any dress, any hat, modish or otherwise, would be cause for rejoicing.

When you step out next Sunday morning attired in your shining raiment, basking in the glow of well being that a new and smart costume invariably imparts to the wearer, will you remember these poor, needy and unfortunate people who are joining another variety of Easter parade? Unless you help them they will be wearing the same garments which were hardly adequate protection all winter. And they would be thankful for these if they were, even in a small measure, presentable. But they are shabby and have been mended and repaired many times too often.

In some of these families the sole support is a young girl whose meager salary must cover a multitude of expenses. There are rent, food, and countless other household items to be thought of, with the result that there is little or nothing left for the clothing which becomes a matter of vast importance when a young woman must appear neat and often well dressed for business, each day. And since last spring's costumes must pale in loveliness before the modish garments of this season, you may find the temptation to discard them slightly stronger than you are able to resist. If they still have some wear left in them, one of the young women I mentioned could put them to excellent use.

Then there will be new garments for the children—frocks, coats, suits, and shoes—and no doubt there will be old ones, now outgrown, which you would like to place where they are needed. I know many households where these articles would be received with great joy.

There will be an opportunity for the men of the family to spread Easter happiness, too, by lending a helping hand to some distracted father who is having a difficult time finding a position, probably because of the dilapidated condition of his clothing. You are discarding suits and shirts which, if renovated and mended, would add enormously to the appearance of one of these men and increase their chances for finding work.

These gestures of thoughtfulness may appear trivial to you, but the amount of good they accomplish is sometimes amazing. A little assistance given at a time when things look darkest, when some man or woman has reached the depths of despair, has the same effect as rose colored glasses, and with greater courage and renewed strength they are again able to tackle and perhaps overcome the difficulties before them.

Request for Drawing Set.

"I wonder if one of the readers of your column has a discarded mechanical drawing set he no longer wants. My son is in Junior High school and needs one badly. He has been using another boy's but it is an unsatisfactory arrangement as he cannot always complete his work. I can't afford to buy one as my husband hasn't worked for a long time and we have had a lot of sickness.

"MRS. M. M."

The student who must try to struggle along without the necessary equipment doesn't have a fair chance to get all he might out of his school work. Can you help this boy by supplying the mechanical drawing set he needs so badly?

House Furnishings Needed.

"Can any one help this worthy family? The father is having a hard struggle to reëstablish his home and bring his family together again. The family consists of an invalid wife and two children—7 and 9. The mother has been in a hospital for six months, during which time the children have been in a home.

"The father has just rented an apartment and has taken his wife home, but they have only the bare necessities in the way of furnishings. Any piece of furniture you may be able to get for them will prove a godsend to this family. O. M."

At this time of the year, when many of you are housecleaning and moving there will be odds and ends of furniture you are planning to discard. Won't you keep this family in mind when disposing of them?

Asks Donation of Old Violin.

"My two boys who attend one of the settlement houses are anxious to take violin lessons which they can get there free, but we are unable to buy a violin for them. Is it possible that one of your readers would have an old one to give away? We have five children and are expecting another soon. My husband earns barely enough for food, so we couldn't possibly afford to buy the instrument. I would be most grateful for some bedding, also.

"MRS. A. Z."

With such an excellent opportunity within their reach, it would be unfortunate if these boys were not able to take advantage of it, particularly since they are enthusiastic about the idea of taking violin lessons. If you have an instrument which you no longer play, won't you give it to them?

Asks for Clothing.

"I wonder if any of your readers has a coat and dress, size 48 or 50, and a pair of shoes, size 6. I have not had a coat for five years and mine is all worn out. My husband has not been able to work for seven years and a short time ago I was hurt. I would like to look for employment now, but I cannot unless I get some other clothing. MRS. L. D."

Now that Mrs. L. D., after a long illness, feels able again to take up the burden of supporting herself and her invalid husband, we should do everything we can to help improve her chances of securing employment. Presentable clothing is important. Have you any in her size which might do?

Offers Magazines.

"I have complete files for 1929 of the Saturday Evening Post, Collier's, and the American magazine. If you know of some shut-in, veterans' hospital, or an individual who'd like to have them, will you notify me?

"MRS. H. H."

This is a complete and interesting collection of some of the day's most popular publications. If your favorite is among them perhaps you'd like to have a few. Write me for the one you are most interested in; please do not telephone.

Clothes for Worthy Family.

"I have been wondering if you could help me. My husband has been out of work since Christmas and we have three children badly in need of clothing and shoes. I work a day now and then, but what I earn goes for food. We have so many debts I don't know what to do. The girls are 8 and 10 years old and the boy is 5. I wear size 36 or 38. MRS. J."

The long siege of unemployment suffered by this father has made the situation critical for his family. With insufficient nourishment, lack of clothing, and a steadily increasing pile of debts threatening their physical and mental well being they look to us for help. Will you do what you can for them by supplying the much needed clothing?

Offers Automatic Knitting Machine.

"I have an automatic knitting machine which has never been used and I would be glad to give it to any one who can make use of it. MRS. C. L."

The mother who finds that her large family of children wears out hose and sweaters faster than her purse will allow her to replace them will welcome this useful and practical gift. This machine is operated simply and should mean a great saving. Write me, if you are interested in securing it; please do not telephone.

These New Salts Are Wonderful

That's Just What She Said—Just What He Said

And a Million Fat Folks Can't Be Wrong

When you take vitalizing Kruschen Salts for a few days that old indolent armchair feeling deserts you—it doesn't matter how fat you are—the urge for activity has got you—and you're stepping lively.

And best of all you like this activity—you walk a couple of miles and enjoy it—you thought you'd never dance again but you find you're getting as spry as ever—the old tingling active feeling reaches even your feet.

Kruschen is a combination of the six salts Nature has already put into your body to keep you alive—if it were not for these vital salts you could not live.

Why not try one 85 cent bottle of these rejuvenating salts—a bottle lasts 4 weeks and one bottle is enough to prove to you that Kruschen will make you feel younger—spryer—more energetic—you'll enjoy life—every minute of it.

As one stout woman wrote: "Kruschen Salts are worth their weight in gold to me."

A half teaspoonful in a glass of hot water every morning is all you need to keep healthy—keep your stomach, liver, bowels and kidneys in splendid condition—free your system from harmful toxins and acids.

All druggists sell lots of Kruschen Salts—so do good druggists everywhere. E. Griffiths Hughes, Rochester, N. Y.

Ensemble Your Costumes at Wieboldt's . . . . . .

Easter Fashions at a Price . . .

It's an adventure in chic to choose from the interesting collections at Wieboldt's and you'll marvel at the small amount that represents the total cost of a complete new wardrobe. Cape styles lead, but there are hosts of other clever new modes for every individual preference. Fabrics are softly feminine and the new colorings range from pastel shades to deep, dark hues with black likewise in the foreground.

The Frock

Fashion dots her approval of the frock sketched above at the left. The sleeves are the new shoulder cap length and the fluttering cape adds a final touch of perfection.

$16.40

Others $10.75 to $49.50
Hat sketched with frock, $3.45

The Suit

Decidedly feminine with its fitted lines and graceful cape is the suit sketched above at the center. Faulcrepe in deep blue. One of many attractive styles at

$35.00

Others $25.00 to $65.00
Hat sketched with suit, $7.50

The Coat

Again the cape's the thing as a style feature of the coat illustrated above at the right. Tricolaine in navy and black. Also belted and fitted types at

$35.00

Others $25.00 to $79.50
Hat sketched with coat, $5.00

The New Easter Hat . . .

It's a tradition to wear hats of such smartness as these on Easter. And you'll find them just as becoming as they are fashion-right. Turbans, tams, bicornes and types with draped or drooping brims in all the newest materials and colors.

$5

Hair braid hat (sketched) trimmed with velvet ribbon, $5.00

A brimmed hat to wear with the tailored costume. Split peanut in new shades. $5.00.
Other hats, $1.85 to $15.00

Gloves $2.95
The new slip-ons in washable lambskin or suede with novelty cuffs.
Others at $1.95 to $4.95

Kerchiefs 35c
New imported kerchiefs made of fine linen and daintily embroidered.
Others, 10c to 75c

Wear a Prystal Bracelet

—and add a note of contrast to your costume. They're wide, exotic and colorful. Shown in beautiful shades of orchid, maize, blue, coral, red and green with touches of black and ivory. The very last thought in chic and unusual values at

$1.95

Others at 1.00

Shoes and Bags . . .

Strap Slipper

A dainty new design in beige or black kid. Fashioned to give slim, graceful lines. Featured at

$7.50

The Pump

The pump will be a favored fashion all season. It's so feminine, so adapted to the new modes that you simply must have several pairs. In marron kid or black.

$5.35

Envelope Bag

Tailored to the queen's taste and quite practical, this envelope bag is ideal to wear with your new suit. Calfskin in fashionable colors.

$2.95

Pouch Bag

A smartly different new style in calfskin with inset of sharkskin. Black and a diversity of new shades.

$4.95

Other bags, $1.95 to $9.95

Chiffon Hose

Sheer chiffon hose in shades to harmonize with your new costumes. All silk from top to toe. Picot tops.

$1.35

Other hose, $1.00 to $2.95

INQUIRE ABOUT THE WIEBOLDT FASHION PLAN

WIEBOLDT'S

ON OGDEN AVE. NEAR MADISON Seeley 1000	ON MILWAUKEE AVE. NEAR ASHLAND Armitage 1000	ON LINCOLN AVE. NEAR BELMONT Wellington 1000	EVANSTON 818-824 DAVIS ST. University 2400

Maiden Meditations

—By Sara Moore—

WHAT THE WELL DRESSED WOMAN WEARS AT HOME.

("Cinema actresses set the styles even for home wear."—Fashion Item.)

Bring on my emeralds and pearls and wind my wrists with jeweled rope
And carefully re-wave my hair to hide this slanting forehead slope;
Bring rose-and-silken negligee with sweeping trains of priceless lace—
Its sable collar frames so well my neck and freshly powdered face.

These pictures of our movie queens at home, in bath or kitchenette,
Have raised the standard of our styles to heights that only they could set;
So bring my mules with silver heels. My stockings—are the seams awry?
I want to wear what Swanson would—while hanging laundry out to dry.

"A MAN IS JUDGED BY WHAT HE DRINKS."

(The Aging Bohemian observes her male friends.)

If you would know a man, my lass,
Just watch him tip a social glass;
The cocktail taster, after speed,
No traffic cop or light will heed.
The guy who likes his gill of gin
Is gullible, oft taken in;
The chap who asks of Scotch a spot
Will flirt and talk and dance a lot;
But he whose drink is always rye
Will let no business chance get by.
The chap who laps up fancy mixtures
May wreck the mirrors and the fixtures,
But he who slowly sips sweet wine,
Or he who reaches for a stein,
Can spin a yarn or sing a song
In gayety both clean and strong.

And no one in our county jail
Is fond of milk or Adam's ale.

ANOTHER PROHIBITION AMENDMENT.

("Speakeasies," comments the New Yorker, "have made the barrooms coeducational.")

The speakeasy bartender waggled his head,
His sigh was a China typhoon
That blew all the smoke from the room as he said
He longed for the vanished saloon.

"No women hung out in the bars of the past"
(He snubbed the brunette to her face).
"Respectable barkeeps were proud of their caste;
They kept the fair sex in their place.

"Respectable bars banned the wimmin folk out,
But speakeasies set the trade wrong,
And now when a gentleman starts on a toot
He takes his ould woman along."

[Copyright: 1930: By The Chicago Tribune.]

Needlework

—By Clotilde—

Fagoting Makes a Charming Decoration for the New Spring Dresses

What is your sewing problem? Do you have trouble in following a pattern? Do you find difficulty in making a skirt hang evenly or making a sleeve that doesn't twist? If there is anything you would like to know about these or other problems of needlework, write to Clotilde, The Tribune, Chicago, inclosing a stamped, addressed envelope if a personal reply is desired.

FAGOTING seems always to be more or less popular, and this spring one sees it used effectively on the fronts of blouses, jabots, collars, cuffs, dresses, and also on pretty things for the house.

Baby bonnets are sometimes seen made of the sheerest handkerchief linen, with a beautiful lace medallion in the back set in with fagoting stitches. There are several fagoting stitches, but the one spoken of today is the plain one.

The hardest part of the work is preparatory, the stitch itself being quite simple. A piece of paper similar in weight to a piece of good wrapping paper and perfectly smooth is necessary, and it must be large enough to have the work basted to it. For instance, if you were making cuffs having rounded corners and the fagoting was to set the hem to the cuff, the paper must be a little larger than the finished cuff. Then with a sharp pencil draw a line parallel to the cuff edge and a second line one-quarter of an inch below it. The cuff edge having a narrow hem is basted to the top curved line, and the hem (which has been evenly laid and the edges basted exactly together) is basted to the lower line. When this has been perfectly done you are ready for the fagoting stitch.

Floss, silk, or mercerized cotton, as the case may be, is used and the needle inserted under one edge at the left hand end, taking a small stitch. Then it is inserted in the opposite edge, at a point diagonal and not directly across. Cross and re-cross, taking the same sort of stitch each time. The point of the needle is toward you.

After it is finished the work is taken from the paper and the fagoting shows as insertion would.

In joining round or curved edges the stitches will, of course, be a little closer together on the inner than on the outer edges; but they should be spaced as evenly as possible. The parallel lines need not be a quarter of an inch apart in every instance, but may vary from one-eighth to three-eighths of an inch with good effect.

If you are making an unlined, three-quarter or full length coat for summer—say of black—to wear with different dresses, it will be pretty to put three or five rows of fagoting around the bottom. The rows should be three to five inches apart, and when worn over a color the effect is charming.

CRASHING ONTO THE STAGE

Bright Sayings

The Tribune will pay $5 for every childish saying printed. The story told must never have been printed in any magazine or paper. It is not possible to acknowledge or return unavailable contributions. Write on one side of the paper. Address bright sayings to Aunty Bee, The Tribune.

Little Vera, aged 6, was put to bed for being naughty. She had been told that if she didn't go to sleep the bogey man would get her. After she had been sent to bed and was, apparently asleep, we heard a funny moaning sound. We ran in to find her with her dress over her head.

"I'm the bogey man," she exclaimed. "I'll eat you up for putting poor little Vera to bed." G. H.

Berlin on Glacial Deposit.

BERLIN.—(AP)—Geologists who are making an underground map of Berlin assert that underlying the entire city is a layer of sand and boulders brought down from Scandinavian countries in the ice age by glaciers.

GRAY-HAIR adds years to your age. Can be tinted any color quickly and easily with popular BROWNATONE GUARANTEED HARMLESS

Radio Instructs Child

—By Gladys Huntington Bevans—

Music Makes Its Essential Appeal to Him by First Developing a Sense of Rhythm

THE letter about radio and children which appeared a few weeks ago was from a woman of musical appreciation but not, I imagine, a musician. That fact would mean that there would be a more popular interest in her conclusions.

Still, it seems to me that some opinions and experiments with radio and children by a musician would be of great interest. The following is from a mother who is a musician:

"Dear Mrs. Bevans: Two years and a half ago I forsook the advantages of piano study with —— in Paris for the more enthralling cares of marriage. Today, at 24 years of age, I have a 19 months' old baby boy. Some time, if I thought you would be at all interested, I should love to tell you of the trials and thrills accompanying a young musician who in less than a year has had the care of a home and a baby put into her far from capable hands.

Using the Radio.

"I have determined that my baby shall know and appreciate music, even if he never has the desire to become a performer. With this object in view I have utilized the radio with most interesting results.

"I tried to renew piano practice when the baby was 6 weeks old, but I had to give it up. He seemed sensitive to sound and the music bothered him, especially tones from the bass. When he was 7 months old we bought a radio and began his musical education. For a few minutes each day I played marches and jazz softly, standing before him and marking the rhythm with hand and body movements. Soon I had the instrument tuned to the moderate loudness we prefer.

"It is my opinion that many parents keep their radio so loud that sensitive ears cannot help but be affected.

"I am convinced that music makes its essential appeal to young children, not through beauty of melody and harmony, but through rhythm.

"Long before the baby could walk he was moving his head and body in time to the music. Now, at 19 months of age, he stands before the radio and follows the rhythms perfectly, swaying from side to side or bending at the knees with a funny little jerking movement.

Health Not Neglected.

"Perhaps I should say that I have never neglected my baby's health to expose him to music. We are out both morning and late afternoon after the daily nap. And, since I do most of my own work and can not play for him as much as I should wish, the radio has had to take my place as instructor.

"I have tried every imaginable kind of radio and piano music on my baby and have tried to study his reactions closely. I have found that, no matter what he is doing, a rousing good rhythmical number will bring him into the living room to sway in perfect time to the music with no coaching at all. He can now distinguish the changes of tempo with ease and times his own movements accordingly.

"I have been accused of having an unusual child, but there is really nothing remarkable about it, since he was brought up on music.

"Music of the semi-popular or ballad type always brings a satisfied and contented expression to his face, and he attempts to hum a little. This type of music has never failed to stop his tears or banish a threatened temper tantrum.

"The modern, discordant selections bother him and I see to it that he seldom hears them.

"Schelling's 'Victory Ball' seemed to depress and puzzle him terribly. Gershwin's 'Rhapsody in Blue' made him really angry. He caught the jazz rhythm and attempted to follow it, but when it became involved, he grew so bewildered I took pity on him and turned it off.

"I listen to the symphony programs, but make no attempt to foist them on my boy.

Drawn to Radio.

"The sound of music invariably draws him to the radio and I try to show him, by the expression of my face, how beautiful the program is, and how much I am enjoying it. He usually listens awhile, then goes back to his play.

"I am afraid I must disagree with your correspondent on almost every point she makes in her letter. No child, properly trained, will ever accept music as 'just another sound.' In our daily walks, we hear automobiles, street cars, and all the rest of it. But the sound of a radio, a piano, or any other instrument always brings a gleeful chuckle and a swaying of the body, no matter if a dozen automobiles are honking their horns off across the street.

"The two boys who were told to listen to the symphony program behaved in a perfectly normal woy. No child can concentrate for long on any abstract thing that is beyond his comprehension. Even Frederick Stock does not ask his children audiences on Thursdays to listen to symphonies —that is, not without first intriguing their interest by a description of the instruments which will carry the melody, by printing the melody on a screen and having it hummed, and by various other clever methods.

Requires Training.

"Usually, his program consists of songs, classical marches, and the more easily understood orchestral gems. Nevertheless, with that training, his children will be able to follow him through the most complicated numbers in a few more seasons. If you want your young children to listen intelligently to music, please, mothers, don't start them with symphonies. Even adults have difficulties with those.

"The radio has a more far reaching power for the advancement of musical education than any other instrument. Whether every child will learn to love and to talk this universal language will depend on the intelligent coöperation of the parents. Start slowly and develop it into a rich and beautiful background for your child's life."

Whether you agree with every conclusion here, you will agree that this letter evinces thoughtfulness and intelligent consideration of the radio. And we can certainly agree to the need for that.

[Copyright: 1930: By The Chicago Tribune.]

Museum Wins Gold as Finders Quarrel

PRINKIPO, Turkey.—(AP)—The legendary pot of gold became a fleeting reality to two Turkish workmen digging here in the ruins of a Byzantine monastery.

Their shovels turned up a mass of gold coins, but their quarrel over the spoils brought police, who sent the money to the Turkish museum at Istanbul.

The coins number 207 and date from the time of Philip of Macedonia, father of Alexander the Great.

Carlsbad Sprudel Salt
The natural remedy for STOMACH TROUBLE
Drs. Jaworsky and Laube, stomach specialists, highly recommend a teaspoonful of the natural Carlsbad Sprudel Salt dissolved in a glassful of warm water before breakfast and a glass before dinner at night. This will correct loss of appetite and "acid stomach" and greatly relieve the dull pains and sense of overfulness.
Use no substitutes. Write for booklet. Carlsbad Sprudel Water, bottled at the springs, also imported by Carlsbad Products Co., New York

Mercolized Wax Keeps Skin Young
DO you know that just beneath that soiled, discolored, faded or aged complexion is one fair to look upon? Nature causes the normal skin to peel off in tiny, unseen, flour-like particles, a little each day, renewing the complexion of youth naturally, but there comes a time when this skin shedding slows up. Worry, overwork, sickness, inactivity are reasons that cause the face to be blotchy, discolored, pimply and old looking. The thing to do, if you wish to look your prettiest at all times, is to assist nature in the process of absorption by using pure Mercolized Wax. Get an ounce at any drug store or beauty counter and use as directed. It gently but surely peels away the outer scarf skin, removing freckles, pimples, blackheads or a muddy complexion. The underneath skin, now in evidence, is clear, pink, fresh and velvety, and the entire face looks years younger. Mercolized Wax brings out the hidden beauty.
To quickly remove wrinkles and other age lines we recommend a face lotion of [illegible]. One ounce powdered saxolite and one-half pint witch hazel.

Days in Spring

By Eleanor Jewett.

A little white cloud
Was sailing in the sky,
It bumped into another
And both began to cry.

Two little white clouds
Cried and cried and cried,
They could not seem to stop their tears
No matter how they tried.

"Here," said the April sun,
"This will never do."
He pulled out his handkerchief
And gave it to the two.

Two little crying clouds
Dried each an eye—
The handkerchief a rainbow was
Floating in the sky.

[Copyright: 1930: By The Chicago Tribune.]

Thousands Use This Marvelous New Method to Refresh and Cleanse the Skin Before Retiring at Night
Thousands have used Calonite Powder—still use it regularly—before retiring at night to cleanse the pores of the dirt, dust and make-up that have accumulated during the day. Calonite Powder does for the skin what nothing else can possibly do—simply dissolves away all skin-pore accumulations. Creams and lotions only partly accomplish this, but Calonite Powder does it thoroughly. Calonite Powder leaves a most delightful tingling, refreshing sensation that nothing else can possibly do.
There is no possibility of these pesky blackheads forming when Calonite Powder is used nightly on the skin. You'll simply be delighted after once using this marvelous article. Try it tonight, sure! Calonite Powder can be obtained at any Toilet Goods Counter.
Send 25c for the Calonite week-end package—Calonite Powder, Cold Cream, Vanishing Cream and Lotion.
Research Laboratories
Room 318, 350 N. Clark St., Chicago, Ill.

Color[...] Brea[...]
Add color to your ki[...] sturdy elegance. 5 pie[...] harmony. Double drop[...] 4 chairs of substantial[...] manship. 5 pieces at [...]
Solid Waln[...] Telephone [...] and Chai[...]
Magnificently carved [...] nuts Desk and Chair of [...] ly matched woods and [...] cabinet craftsmanship, [...] smart Queen Anne desi[...] Desk and Chair, special at .... $2[...]
$1.00 Down, $2.00 Mo[...]
Porcelain Trim Gas Range
With Oven Regulator
Polished blue steel cabinet gas range with high baking daylight oven and broiler oven, four burner top. Nickel and porcelain trim.
$39.90
$4.00 Monthly
No Interest to Pay

Colorful 5-Piece Breakfast Set

Add color to your kitchen or dinette, together with sturdy elegance. 5 pieces in silver gray. Decorated in harmony. Double drop leaf table with 4 chairs of substantial cabinet workmanship. 5 pieces at $21.85. **$21.85**

$1.00 Down, $2.00 Monthly.

Coxwell and Ottoman

Spring seat and back Coxwell chair and Ottoman in a variety of genuine Jacquards—made with a reversible spring filled cushion and spring seat, seat high Ottoman to match. Special for this sale, **$39.95**

$1.00 Down, $3.50 Monthly.

Solid Walnut Telephone Desk and Chair

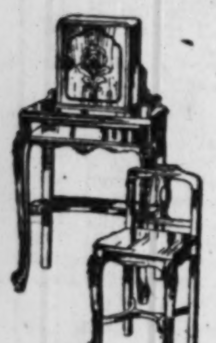

Magnificently carved solid walnut Desk and Chair of perfectly matched woods and unexcelled cabinet craftsmanship, in the smart Queen Anne design. Both Desk and Chair, special at **$21.85**

$1.00 Down, $2.00 Monthly.

Garbage Burner and Kitchen Heater

Heats and cooks. Burns waste and rubbish, coal, coke or wood. All steel body, adjustable legs. Two cooking lids. **$19.45**

$2.00 Monthly

Porcelain Trim Gas Range

With Oven Regulator

Polished blue steel cabinet gas range with high baking daylight oven and broiler oven, four burner top. Nickel and porcelain trim. **$39.90**

$4.00 Monthly

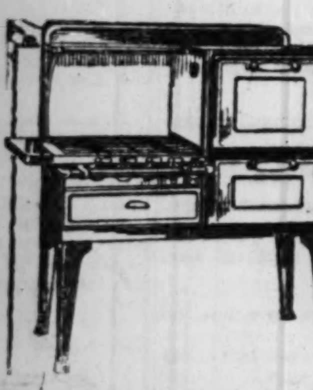

GENUINE MOHAIR SUITE

$89

No Interest . . . No Carrying Charge

The price we quote is the only price you pay

For Easter

Our Greatest Parlor Suite Value

Yes, $89.00 for this magnificent genuine MOHAIR parlor suite . . . It sounds unbelievable, but it is true . . . $89.00 is the price . . . a value so rare . . . so stupendous as to be worthy of your inspection at the earliest moment.

Think of it! Full size Davenport and broad comfortable newest button back Fireside Chair . . . Upholstered in genuine Mohair . . . with colorful reversible spring filled cushions . . . soft roll arms . . . spring seat and back . . . every feature of smart new style and lasting comfort. On sale **one week only** at all 5 stores. Davenport and Chair. Both for **$89**

$5.00 Down, Convenient Weekly or Monthly Payments Arranged

$5.00 DOWN

"Tiger" Decorated Panel Coil Spring Double Da-Bed

For the guest or extra bed requirement this brown walnut enamel finish steel double da-bed with thick cotton mattress, button tufted, with fine cretonne covering and flounce. Lift-over style. Coil spring **$23.90**

$1.00 Down—$2.00 Monthly

Dresser and Wardrobe In One

The beauty of a dresser with the convenience of a wardrobe. Has genuine French plate mirror, built of selected gumwood, rich walnut finish. A big outstanding value, **$19.95**

$1.00 Down—$2.00 Monthly

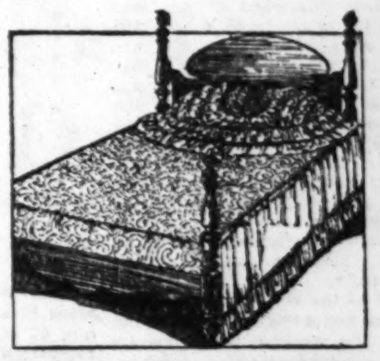

Quilted Rayon Satin Spread and Pillow

Quilted Rayon Satin Twill in every desirable color . . . Shirred and flounced and ruffled so as to add a soft, fluffy, airy and colorful atmosphere to your bedroom. Comes in any color to match your bedroom. Now at an amazingly low price, due to a very special purchase. Extra liberal size spread and big, fluffy pillow (with colorful flower) . . . for any size bed. Both for **$13.95**

$1.00 Down—$1.00 Monthly

Charming New Occasional Table

A gorgeously designed table . . . with burl walnut top of unusual beauty . . . splendid cabinet craftsmanship . . . a table that will lend distinction to any surroundings. Special.. **$13.50**

$1.00 Down—$1.25 Monthly

3-Piece Colorful Woven Fibre Suite

There is something cheerful and comfortable about this colorfull fibre suite, that will lend charm and beauty to your home. It is sturdily built, and finished in smart new Caffe with bright, cheerful cretonne to harmonize. Spring seats, supported on steel underconstruction insure long life and lasting comfort. Divan, Arm Chair and Arm Rocker, 3 pieces **$39**

$1.00 Down—$3.00 Monthly

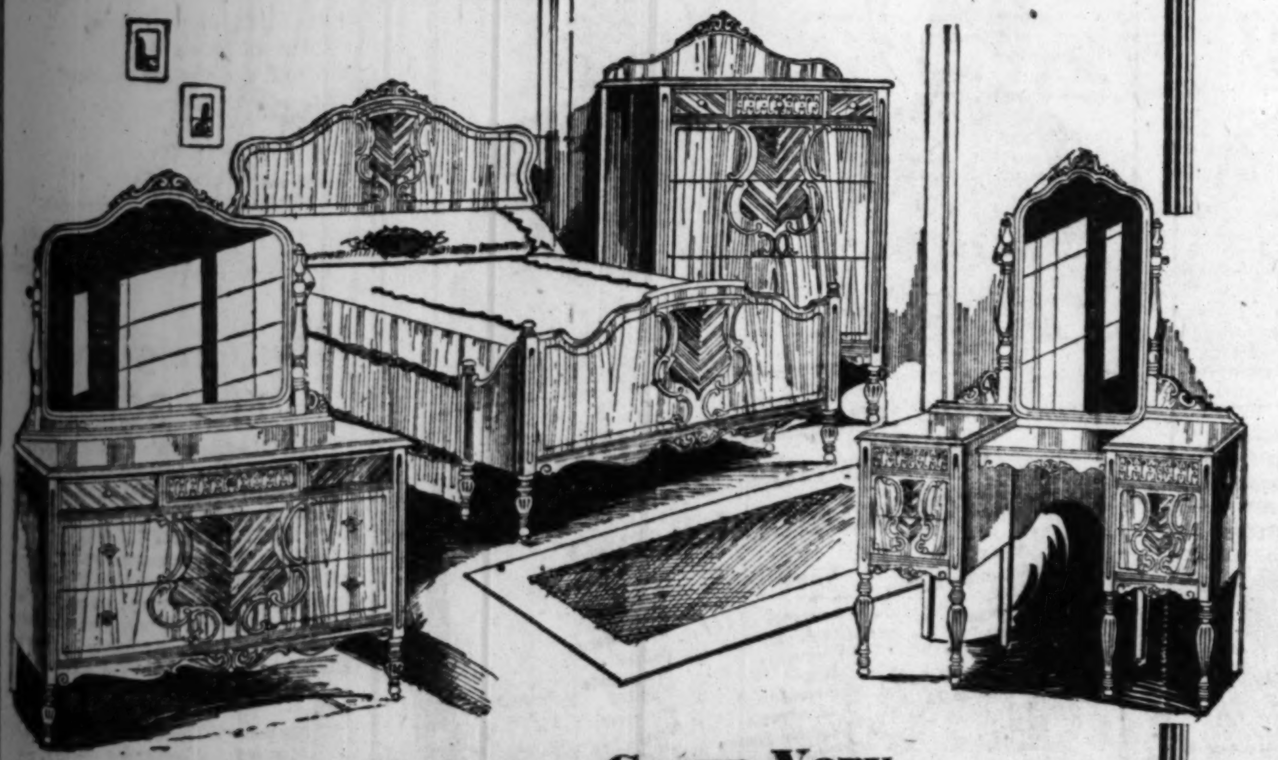

A Lovely Bedroom Group Very Moderately Priced to Clear

Finely matched genuine walnut veneers, rich turnings, expert cabinet workmanship and fine styling combine to produce in this suite unusual charm. Yet the price is remarkably low, considering the fine woods, cabinet work and design. Genuine walnut veneer; American gumwood trim. Beautifully carved and beveled. Dustproof. We can't get any more, so we clear the few remaining suites. Price for full size Bed, Dresser and Chest.......................$109.00 **$109**

$5.00 Down. Convenient Weekly or Monthly Payments Arranged

French Vanity Dresser, $42.00

RUGS

Smart New Patterns
New Colors—New Low Prices
and Convenient Terms

9x12 ft. Seamless Fringed Velvet Rug. Excellent $40.00 worth at	$31.90
9x12 ft. Extra Heavy Quality Seamless, Fringed Velvet Rug,	$44.50
9x12 ft. Heavy Woven Plush Seamless Axminster Rug,	$49.50
Our Finest Quality Wilton Velvet Seamless and Fringed—9x12 ft.,	$59.00
9x12 ft. Heavy Seamless JACQUARD Fringed Wilton,	$77.00
9x12 ft. Finest Quality Worsted Seamless Fringed Wilton Rug,	$116.00
9x12 ft. De Luxe GULISTAN— 9x12 ft. Worsted Kaliph— 9x12 ft. Worsted Kashmir,	$150.00
9x12 ft. extra heavy quality FELTOLEUM Art Rug. Looks like wool, wears like tile.	$9.95

Convenient Payments Arranged

NO INTEREST—NO CARRYING CHARGE

The price we quote, is the only price you pay, Radio and a few Nationally advertised items excepted

PHILCO

$10 Down

Installed Free—Serviced for One Year Free

The Philco new 1930 radio—7-tube—all-electric screen grid. Double amplification due to the use of screen grid detector tubes is an exclusive Philco feature. Pure and clear at any volume. Amazing selectivity in distance range will open up a new world of entertainment. Rich Low Boy cabinet, beautifully designed. Price, less tubes, at **$119.50**

$10 Down, Small Carrying Charge—Convenient Payments Arranged

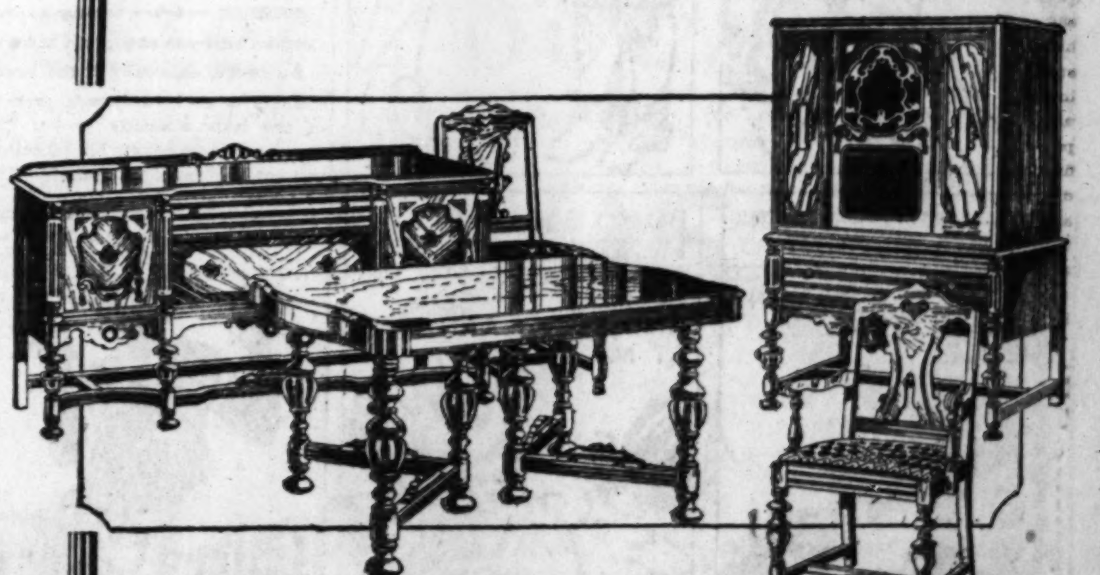

Graceful Dining Group of Unusual Beauty—Marked Down

Charm of design, enduring woods and expert cabinet work place their imprint on this record value dining suite. Selected genuine walnut veneers, rich, high lighted two-tone finish, combined with genuine American gumwood. Price for 6-ft. Pedestal Table, 5 Diners and one Host Chair, in genuine jacquard upholstering. 7 pieces, worth $110. Special to clear...... **$84**

$5.00 Down—Convenient Payments Arranged

Buffet, $43.00;; China Cabinet, $35.00

No Interest to Pay

834-836-838 West 63rd St.
Northwest Corner Green Street—1 Block West of Halsted
Open Tuesday, Thursday and Saturday Evenings Till 10

3318-3322 Lincoln Ave.
At School Street—1½ Blocks North of Belmont
Open Tuesday, Thursday and Saturday Evenings Till 9:30

STRAUS & SCHRAM

Near Union Street—1 Block East of Halsted
665-667 W. Madison St.
Open Monday and Saturday Evenings Till 10

424-426 East 47th St.
Just East of South Park Way (Grand Blvd.)
Open Tuesday, Thursday and Saturday Evenings Till 10

4128-4130 West Madison St.
At Karlov Avenue—Just West of Marbro Theater
Open Tuesday, Thursday and Saturday Evenings Till 10

No Carrying Charge

Patterns and How to Use Them

—By Clotilde—

The Home Dressmaker Will Welcome These Easily Made Frocks as Smart Additions to Her Wardrobe.

3188—Woman's and misses' dress. Sizes 16 and 18 years, and 36, 38, 40, and 42 inches bust measure. Size 36 requires 3½ yards of 39 inch material, ⅝ yard of 35 inch, and ¼ yard of 32 inch in contrasting colors.

3007—Child's dress. Sizes 2, 4, and 6 years. Size 4 requires 1⅝ yards of 35 inch material with ⅛ yard of 35 inch contrasting.

3075—Woman's and misses' dress. Sizes 16 and 18 years, and 36, 38, 40, and 42 inches bust measure. Size 36 requires 3⅜ yards of 39 inch material with ⅝ yard of 32 inch contrasting.

A ONE piece frock made of flat crêpe in one of the beige tones is combined with plain brown and a lovely shade of yellow as the contrasting colors. The pattern, No. 3188, is one of the newest designs and is especially suited to every day wear. Such a dress, that can be easily slipped on and off, is a great comfort to own, and you won't find it at all difficult to make. The back, as you can see, is cut in one piece, while in the front there are three pieces. The left front is cut the full length of the dress and the right front laps over in surplice fashion. The surplice front is plaited and caught with a small buckle at the left hip, creating a softly draped line. To this right front is added the plaited skirt part. It is set onto the upper part in a diagonal line, which aids in giving that much desired slender appearance.

Lay the plaits while the material is resting on a table, which will give you plenty of room to work in. Carefully transfer all marks to the material and first pin each plait, always working from the top towards the bottom. When sure that the folds underneath, as well as on top, are perfectly smooth, baste each one from top to the bottom and press well. Leave the bastings in until the last thing.

Turn under the edge of the front where the plaits are to be set in, clipping the edge where the cross and length parts meet. Then lay this right front out flat on the table, and set the plaited section in place, pinning at close intervals. Baste the parts together. Turn to the wrong side and, if the edges are not even, make them so, then overcast together. The next step will be to stitch the plaited section to the front, putting in two rows about three-eighths of an inch apart. Remove the basting and press carefully.

The rest of the work will go easily, the notches and perforations showing just how the various parts go together.

Paquin red silk crêpe is chic, with the end of the scarf and the cuff edges trimmed with black silk crêpe. Violet blue wool jersey, navy blue Canton crêpe, and Canton crêpe in a putty-beige shade are desirable colors and materials.

A dear little dress for small girls is shown in pattern No. 3007. For play hours there is nothing prettier than the pin checked ginghams, using pique for the collar, cuff bands, and hemline. The pretty yoke is made by cutting through a perforated line at either side of the front and back, gathering the lower edges and joining to the upper ones.

The dress closes in the front under an applied band of pique, and the long sleeves are gathered into fitted bands. The dress is so easy to make, several might be cut at the same time; after the machine work is finished, much of the balance of the work could be done as pick-up work. Children can't have too many dresses of this kind, and since they are so becoming and pretty they are a pleasure to make. It is sensible to thoroughly shrink and set the colors of wash materials.

French blue dimity with white dots, using white organdie for the contrast is lovely and Nile green chambray with white organdie and green crystal buttons is another suggestion; while for something more dressy, wool challis on one of the lovely prints and crêpe de chine are appropriate.

Pattern No. 3075 shows the deep pointed effect at the hipline, a smart detail in this all-day dress made of printed rayon crêpe of all green tones. The dress is youthful looking and can't help but be becoming. The skirt and bodice are cut separately and joined under one of the narrow trimming bands. The skirt is circular all around and is correspondingly graceful.

The bodice is slashed down from the neck at the center front, and the slashed edges are bound and finished for closing. It is best to set a narrow, straight strip under the left edge of the opening, fastening it to the under side of the binding. This serves as an extension hem. The smallest snaps are set on, three quarters of an inch apart, and set far enough back so the opening stays perfectly together.

The attached collar and cuffs are made of eggshell crêpe de chine. If these are made separately setting each piece into a narrow straight band, they can be laundered when necessary, making the dress much more serviceable.

Sheer woolens, covert cloth, wool crêpe, crêpe de chine and flat silk crêpe are smart materials and entirely suitable.

Order Blank for Clotilde Patterns.

Clotilde Patterns, Chicago Tribune, 220 East 42d street, New York City.

Inclosed find $...................... Please send me the Clotilde patterns listed below:

Pattern number.	Size.	Price.
3188		
3007		
3075		

Name ....

Number and street..........

City ....

State ....

Write your name and address plainly on dotted lines, giving number and size of such pattern as you want. Inclose 10 cents in stamps or coin (coin preferred; wrap it carefully) for each number.

HER MOST EMBARRASSING MOMENT

Children Cause Fires.

BERLIN.—(AP)—Children constitute the chief fire hazard in Germany, starting about 5,000 blazes annually and causing damage of more than $10,000,000. Playing with matches or trying to imitate elders in lighting lamps and oil stoves are the principal causes.

Thirty Taxes Kill Circus.

BERLIN.—(AP)—Trying to run a German business at a profit these days is no circus, especially if the business is a circus. So Hans Stosch, proprietor of the internationally known Circus Sarrasani, announced his intention to sell out, saying he was paying 30 kinds of taxes.

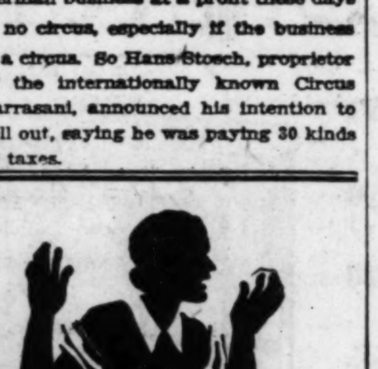

Hurry with the Oil of Salt

(It's on the Medicine Shelf)

Don't waste a second. Get Oil of Salt on that scald immediately. To delay invites infection, agonizing pain and terribly scarred and blistered flesh.

Oil of Salt, being a liquid, acts instantly. It's soothing. Doesn't "smart". Relieves pain at once; and the process of quick healing begins.

Oil of Salt acts the same on all scalds, burns, cuts, wounds, bruises, sprains, sores, sore muscles, sunburn, poison ivy. Buy it today for the home, and shop, and auto. You will need it sometime—badly. Keep a bottle where it can be reached quickly—and don't worry. Your druggist has it—for YOU!

Used by thousands of physicians, surgeons, fire departments—by over 50,000 factories for first aid and by millions of people, everywhere.

A Liquid — *Is Better*

SOOTHING Oil of Salt

First Aid — *In Accidents*

All Druggists Sell and Recommend It!

Gaining Filial Devotion

—By Doris Blake—

Between the Lonely Neglected Mother and the Domineering Exacting Type Lies the Happy Mean.

ONE is forced to wonder what will be the treatment the mothers of our young self-expressionists will receive when they—the mothers—have reached middle age and would gladly welcome a bit of the old fashioned filial devotion.

These youngsters who are trained to be rare little individualists with small regard for the furniture, the feelings, the sufferings, or the hurts they inflict in the pursuit of their own self-centered expression seem fine material for later parental ruefulness.

If you bend the twig to look out for itself it will not later blossom into a sheltering tree for the comfort of an elderly parent. It will not even cast a pleasant hour's shade for the parent who may be sorely in need.

Perhaps the thought is ripe in my mind because of an experience related to me. The mother, in her forties (not elderly, to be sure), but low in funds, is unable to continue in her work and at the moment is threatening to become a charge on a friend whose own resources were greatly reduced in the last year.

No Room for Mother.

The woman has a daughter, well enough married to permit her a good sized apartment, trips south in the winter, a fine wardrobe, a car with a chauffeur, etc. The daughter claims she cannot take her mother in because her husband would object. She also claims that the upkeep of her home and herself leave her with practically no money left for mother. And, just because her mother gave birth to her is no reason, in the girl's expressed opinion, why she should become a drag on her now at the crucial early marriage period of her life.

Mother could have the car and chauffeur for a couple of hours on Fridays if she wanted it. Mother doesn't want it. She has long since felt that in her daughter's life she occupies the position outlined in daughter's own words. Ruefully she admits that she brought the girl up wrong. Her own life had been one of sacrifices for her mother and a couple of younger members of her family and, like so many parents, trying to even up the score with their own children, she went to the extreme of asking nothing of her girl—and getting it, she realizes now.

That is one case. Not long ago a mother wrote me how she and her husband had gone without necessities so that not a single advantage would be denied their daughter. This girl married. It was necessary to keep on with her singing work because her young husband had a mother to be supported, and he, the young husband, said there would be no marriage unless he could do this. The truth was that the boy's mother was not so dependent on the young folks' generosity as the girl's mother. But the boy's mother had created a sense of responsibility in her child's mind. The girl's mother had not; hence, the difference in treatment.

Causes Wreckage of Hopes.

Opposed to the type of mother who, unwittingly, no doubt, establishes a look out for yourself formula in her child's mind, we have the woman who becomes a stone around her children's necks. The weight of her demands is relentlessly destructive. She stands in the way of her daughter's matrimonial opportunities, of her career making, and of her happiness. She is an ogre in accomplishing the wreckage of hopes.

Nevertheless, her chances of a protected old age outdistance the other mother type.

Neither group, fortunately, make up the major portion of mothers. There is the wise group who develop character, responsibility, fairness and gratitude in their children. Neither asking too much sacrifice nor standing in the way of complete fulfillment of the lives of their young, they manage a relationship that proves binding for life. Should the need arise, there is no question about looking after mother. The urge to love, cheer and help her has its root in a well planted, though maybe never expressed, sense of obligation.

Children, in spite of modern theorizing to the contrary, should be made to reckon with obligations. For their own character formation, quite aside from any duty to parents. Children, however, should feel a duty toward their parents. They owe more than they ever can pay back. A girl or boy without this element in his or her character is to my mind a complete and total loss to society; also a personal failure, regardless of occupational accomplishment.

Reaction to Neglect.

A rare example of the monstrosity into which an individual without filial feeling may develop was instanced in the case of a certain celebrity of sorts who could not spare the time to go to his mother's funeral. The reaction of this person's acquaintances indicated the social value of human qualities. They were nauseated.

True, there are parents who do not earn or deserve consideration, were they judged by their actions. But the phenomenon of the blood tie is that this type of parent does not stand one-half so much in danger of neglect or ill treatment as the parent who sacrifices too much.

It is fine for the younger generation that their wings are freer to try out life than were the young women of earlier generations. Nevertheless, a steadying ballast is needed. And there is no better ballast than a sense of responsibility toward others.

After all the home is a miniature world where one must learn the principles of give and take, help and share that mark the truly successful in the outside world.

ACTIVITIES OF WOMEN

WOMEN of Greece are now given the right to vote in municipal and communal elections.

Only 181 women are included among the 5,282 internes who are at present in hospitals in the United States.

Girls who work in Japanese mills receive, on an average, the equivalent of $15 a month in wages.

Mrs. Elsie Munger, Miss Doris Darnell, and Miss Florence Munger conduct a shoe shining parlor in San Diego, Cal.

Only women who have done distinctive work in geography are eligible to membership in the Society of Women Geographers.

Sister Jean Marie has been appointed postmaster for Immaculata college, at Immaculata, near Frazer, Pa. She receives $1,000 a year.

An army of more than 40,000 registered nurses in the United States are on immediate call in case of war, disaster, or epidemic.

An average of two women are being licensed daily to fly planes in the United States. There are now 169 licensed women pilots.

Mrs. J. D. Kohn, wife of Capt. Kohn, English millionaire, is working nine hours a day in Paris where she is starring in a French talking film.

A lofty peak in the Rocky mountain range, twelve miles west of Banff, in Canada, has been named Mount Ishbel in honor of Miss Ishbel MacDonald, daughter of the British prime minister.

Dr. Margaret Chung is acclaimed one of the most skillful women surgeons in the United States, and is a familiar figure in Chinatown in San Francisco. She supported herself while attending the medical school of the University of Southern California by selling surgical instruments and lecturing on China.

Answers to Love Queries

Have you a perplexing love affair on which you need the counsel of a friend? Write to Doris Blake, care The Tribune, Chicago. If you wish a personal reply please send a stamped, addressed envelope.

Battle It Out.

"Dear Miss Blake: I met a nice girl. My pal likes her, too. Should I let him go with her or should each try to win her? BASHFACE."

Each is entitled to a chance—so go to it—and don't let there be any hard feeling by the loser.

She Insults Him.

"Dear Miss Blake: What do you think of a girl who insults me when her mother is around but when we're alone she tells me she loves me? "STANLEY."

Any criticism she has to offer should be made privately.

Uncertainty Needed.

"Dear Miss Blake: The girl I love knows it, but goes out with other fellows. Please advise. AL."

If you want to hold her interest, you'd better not let her feel too sure of you, Al.

Keeps Her Picture.

"Dear Miss Blake: I gave my fellow my picture. We quarreled and he will not return it. What do you think? "BROWN EYES."

His refusal to part with the picture shows that he wants to keep your friendship.

Fiance Sufficient.

"Dear Miss Blake: Is it proper for a girl who is engaged to keep on seeing her other boy friends? "HONEY DOLL."

Not proper—Honey Doll.

Keep Away from His Home.

"Dear Miss Blake: I love a fellow who says he loves me but won't take me to his home because his mother objects. Please advise. BABE."

I'd just keep away from his home. Some mothers don't take kindly to the girls their sons favor.

He Is Bashful.

"Dear Miss Blake: I want to meet girls, but am too bashful. How can I overcome this? "CLUTCH."

Join a club for young people, and force yourself to mix with the members.

Wants Him Back.

"Dear Miss Blake: After my sweetheart saw me talking with two chaps he said he didn't care to bother with me any more. How can I win him back? SHIRLEY."

Why try to win him back? He has shown himself to be unreasonable.

Try Winning Elsewhere.

"Dear Miss Blake: My girl friend likes the boy whom I like, but he likes my girl friend. How can I win him? "MARY."

Don't try to win him, when you know he prefers your friend.

Waste of Time.

"Dear Miss Blake: The boy I love goes with another girl. Should I go out with him? E. M. C."

Its a waste of time to continue seeing one whose interest is centered in another, don't you think?

The makers of these 38 famous washers recommend Rinso

ABC, American Beauty, Apex, Automatic, Barton, Bee-Vac, Big 3 Speed Queen, Blackstone 22, Boss, Coffield, Conlon, Crystal, Decker, Dexter, Eden, Edenette, Faultless, Gainaday, Haag, Horton, Laundryette, Laundry Queen, Meadow Lark, Meadows, Select-A-Speed, One Minute, Prima, Rotarex, Roto-Verse, Safety, Sunnysuds, Triplex, Universal, Voss, Washrite, Whirldry, 1900 Whirlpool, Woodrow, Zenith

Marvelous for tub washing, too

Soaks out dirt—saves scrubbing. Clothes last much longer. Millions use Rinso for safety, for whiter clothes and for economy. Cup for cup, this *compact*, hard-water soap gives twice as much suds as the lightweight, puffed-up kinds. No softener needed! Get the BIG package.

Guaranteed by the makers of LUX—Lever Brothers Co., Cambridge, Mass.

Millions use it in tub, washer and dishpan

New Spring Dresses for 30c

TAKE last season's dresses, remove the old color and faded streaks or spots with *White* RIT, and then renew them in lovely spring shades with INSTANT RIT.

White RIT removes color from all materials—even black—harmless as boiling water, even to the finest of fabrics. Then you can tint or fast-dye them perfectly... beautifully, with INSTANT RIT.

Use *White* RIT to remove color from:

Dresses	Curtains
Hosiery	Children's clothes
Lingerie	Scarfs, gloves, etc.

Women everywhere are making dresses last twice as long with INSTANT RIT and *White* RIT. At your druggist or department store. 15c per package.

WHITE RIT Color Remover

Harmless As Boiling Water

Note: ALL RIT IS INSTANT RIT

Paris Inspired! Charm in Every Line

Easter Dresses

Extraordinary! Values to 18.00

8.95

DRESSES with all the exquisite style touches characteristic of the more expensive creations. Of Printed Crepes, Chiffons, Rayon Prints, Flat Crepes and Georgettes. In smart new prints and high shades. Sizes 14 to 50.

Fashionable—Yet Low in Price

COATS

—The Cape Coat
—The Belted Coat
—The Fitted Coat
—The Flared Coat

$15

TAILORED of Broadcloths, Basket Weaves, Wool Crepes and Flecked Woolens. Sizes for women, misses and larger women.

Also at Becker-Ryan's—Halsted at 63rd St.

Ready in All Departments ...... For Easter Shoppers

Featuring Large Head Sizes—All Authentic Spring Styles

Newest Easter Hats

The Low Price Makes This an Event of Great Interest

4.95

Shallow Crowns, Bandeau Brims, Cartwheel Pokes

—Lacy Straws
—Linen Weaves
—Sheer Braids
—Novelty Braids
—Baku Braids
—Toyo Bangkok
Popular Colors and Black

Also at Becker-Ryan's—Halsted at 63rd St.

Off the Face, Suit Hats, Skull Caps, Flaring Sides

"With the Perfectly Smooth Back"

"Smoothseme"

Silk Hosiery

Full Fashioned—Picot Tops

1.35

KNIT on special machines to assure new beauty—new smartness. Smooth back, free from wrinkles—always straight on the leg—in favored spring shades.

Regular 2.00 Values
3 Pr., 3.85

Also on Sale at Becker-Ryan's—Halsted at 63rd St.

Everything that's Smart and New for the Younger Misses

Girls' Coats & Dresses

Exceptional Values at

4.95

TAILORED of beautiful materials in the prevailing styles and colors. Cape models and other new ideas. The values will surprise you. Sizes 7 to 14 years.

Also on Sale at Becker-Ryan's—Halsted at 63rd St.

Regular and Extra Sizes—Beautiful Styles

Rayon "Undies"

Combinations - - - Bloomers
Chemises - - - Shorties - - - Panties
And Dance Sets

RAYON Lingerie of particularly fine quality. Daintily trimmed with ribbons, applique and laces. Favored pastel colorings.

88c

Commanding values . . . because here are unusual qualities and the price strikingly low.

"Carters" Chemises Sizes to 38 Also at **88c**

Also on Sale at Becker-Ryan's—Halsted at 63rd St.

For the Little Fellow ... Fast Color Novelty Wash Suits

Newest Styles—Made of Broadcloths, Linenes, Percales

THIS low price is about one-half their real value! Becoming styles. Made of Linenes, Broadcloths and Percales in attractive colors and combinations. Trimmed with large buttons and contrasting bands. Sizes 2 to 6 years.

55c

Madeira Dresses — BEAUTIFUL STYLES, of soft finish fabrics, hand embroidered Sizes 0 to 2. Beautiful, indeed, **1.00**

Little Tots' Berets — FRENCH BERETS of wool mixed fabrics. Pretty colors. Sizes 2 to 6 years. Priced at **79c**

Infants' Creepers — Of Crepe de Chine, embroidered or tailored. Sizes from 1 to 3, at **1.95**

Infants' Hosiery — Knit of Rayon and Wool Mixed Yarns. White or Champagne color. Sizes 4 to 6½. Per pair, **39c**

Little Tots' SILK DRESSES 2.98 — Newest styles of Heavy Flat Crepes—Pastel shades. Trimmed with ribbons and ruffles. Sizes 2 to 6.

Infants' Silk Coats — Dressy Styles, made of serviceable silks. Smocked or embroid'r'd, **2.98**

Tots' Combinations — Vest and Bloomers in one garment. Made of rayon, sizes 2 to 6 years. Priced at only **79c**

Also at Becker-Ryan's—Halsted at 63rd St.

Another Opportunity to Save!

Womens' Princess SLIPS And Porto Rican Embroidered Gowns

Choice ...

38c

Gowns — In Regular Sizes. Genuine Imported Porto Rican gowns, of soft finished fabrics, embroidered in very attractive designs.

Slips — In Sizes 36 to 44. In White, Flesh, Peach and Nile. Of Nainsooks, Non-Cling Cloth and fancy Broadcloths.

Also on Sale at Becker-Ryan's—Halsted at 63rd St.

Easter Fashions with Youthful Appeal! Complete Assortments

Boys' Stylish, Well-Made 2-Pant Vest Suits

Two Money-Saving Groups

5.95 Unusual Values! Tailored of reliable quality fabrics—in novelty stripes and fancy mixtures. With 2 Pair Knickers, fully lined. Sizes 7 to 14 years. An opportune offering, low priced at 5.95.

9.95 Designed for young fellows up to 18 years. Tailored of durable quality fabrics, in pleasing patterns and colorings, with 2 Pair Long Pants or 2 Pair Golf Knickers. Outstanding value, 9.95.

Boys' Caps 1.00 — Unusually attractive style. Of splendid quality suitings. Well lined, unbreakable visor.

BOYS' TOPCOATS — *With Hat or Cap to Match* — A very becoming outfit. Of Novelty Tweeds. Sizes 2 to 8 years. Matching emblem on coat and headwear. *Both for* **5.95**

Boys' Blouses 89c — "MODEL" and other brands of Broadcloths, Madras and rayon striped fabrics.

Newest Fancy Patterns

Boys' Sport Sweaters

1.98

Particularly good values. Knit of wool and rayon mixed yarns. A good range of patterns and colorings boys will like.

Also on Sale at Becker-Ryan's—Halsted at 63rd St.

More Value Than You Would Expect at So Low a Price!

Women's Gracefully Styled Easter Footwear

—Suntan Kid —Patent Colt —D'Orsay Pumps —Smart Ties
—Black Kid —Satin —Narrow Strap —New Oxfords

SPARKLING new styles—designed over the latest lasts. With High, French, Cuban or Military walking heels. Please do not judge by the low price. See for yourself.

2.95

Also on Sale at Becker-Ryan's—Halsted at 63rd St.

Styles That Are New! Qualities That Are Good!

Misses' & Children's Footwear

A Price That Will Interest Thrifty Mothers

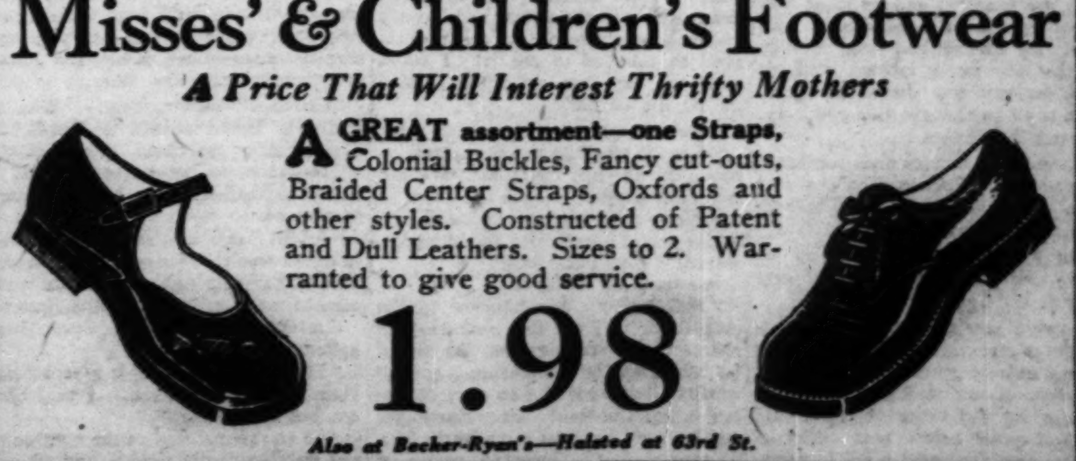

A GREAT assortment—one Straps, Colonial Buckles, Fancy cut-outs, Braided Center Straps, Oxfords and other styles. Constructed of Patent and Dull Leathers. Sizes to 2. Warranted to give good service.

1.98

Also at Becker-Ryan's—Halsted at 63rd St.

FREE PARKING — North, West, South, and Southwest Stores

5 Retail Department Stores

SEARS, ROEBUCK AND CO.

NORTH — 1900 Lawrence Ave. at Winchester Ave.

WEST — Homan Avenue at Arthington St.

BECKER-RYAN & CO. — Sears, Roebuck and Co. Affiliate — Halsted at 63rd. St.

SOUTH — East 79th Street at Kenwood Ave.

SOUTHWEST — Western Avenue at 62nd Street

NEW STORE HOURS: 9:00 A. M. Until 5:30 P. M. — Saturdays 9:30 A. M. Until 9:30 P. M.

WE GUARANTEE SATISFACTION OR YOUR MONEY BACK

The Irish Beauties

By C. Barrington

The Story in Resume:

ON the streets of Dublin, in 1750, Mrs. Gunning and her two young daughters, Marie and Elizabeth, are accosted by old Mother Corrigan, who tells their fortune. The hag predicts that the girls will inflame the world with their beauty; that Elizabeth will marry one of the first men in England and later the highest man in Scotland and will be addressed as a duchess, and that Marie will marry well, but not to as high a rank as that of her sister. She says the Gunning fortune will begin with the Golden Vanity and come through a woman bearing a man's name. Later the two girls are saved from the attentions of a bully by a young gentleman who introduces himself to them as Harry Lepel. Overcome by their beauty, he suggests to their mother that they attend the Birthnight ball at the lord lieutenant's palace. Mrs. Gunning tells him they have no clothes fit to wear to such a function.

INSTALLMENT II.

Two Girls of Quality.

IT can surprise none to hear that for the next fortnight Mrs. Gunning and her brood lived in a kind of rapture. How could it be otherwise, the name and the lover coming so pat on the prophecy? Nor need it be added that Harry Lepel was no less moved. He fluttered about Britain street like a butterfly—if a butterfly could be supposed in such an abominable quarter. He was no less moved than the family, for he took a deeper than brotherly interest in all that concerned them, his heart being snared that day in the Dublin streets and if he then thought Elizabeth a beauty it took not a week to rank her an angel. Indeed, before the week was out he laid his heart and the reversion of the baronetcy at her feet, not regarding the worn little shoes that cased them. For the sisters wore the same size and Elizabeth being the better mistress of her poor wardrobe, it is to be feared she sought too often for her own best pair to find them gadding abroad on Miss Maria's feet and herself left to luck. It was mortifying and double wear for the shoes, and her heavenly blush on the proposal was as much due to this circumstance as to the gentleman's ardor.

However, taken by Harry's fine person and clothes (and which was more potent cannot be known) she accepted the heart and the reversion and he set about to inform his father of his good fortune, for mother he had none. There were cold inward quakings for beauty, arrow against a seasoned heart of seventy and Sir Francis Lepel had reached that discreet age. It was vain to tell him of celestial eyes and roseate bloom. God help us! It is little he cared for the like! The baronetcy was poor and Mr. Harry expensive and what Sir Francis looked to was a fine balance at Child's, the banker's. Has the lady a fortune? And when Mr. Harry tremblingly avowed that a single doit could not be hoped in that quarter the old gentleman, his temper as well as his foot inflamed to madness with gout and disappointment, swore to disinherit him if the matter went further.

Poor Harry was in a sad quandary. He slept and ate ill and languished over his cards, and surely it was provoking that Elizabeth bloomed like a rose and did not trouble her fair head about Sir Francis. Her mind seemed possessed with one thought—to attend the Birthnight ball and like the planet Venus shine in her native skies. And, alas! Mr. Harry could not fancy her heart so deeply engaged as he might wish, for he could scarcely get a word in edgeways while the two peered into the mercers' shops gloating on satin and muslin. They had that Irish strain which sees all things desirable as possible, and Mrs. Gunning, as improvident, was all but drawn in by them and on the threshold of the most expensive silk house in Dublin, when word came of a card debt their gay papa owed to Sir Horatius Blake and then the unfortunate lady received not even the pittance that provided herrings for six hungry mouths, so that they were like to come down to dry bread. Which event fairly ended all talk of the ball.

It cannot be supposed that Mr. Harry did not still offer to set all the mantua makers in Dublin to work, though in his own heart he knew his credit did not stand immaculate. He stormed up and down the room in Britain street protesting, vowing, exclaiming. But Mrs. Gunning would have none of it. Says she:

"I do all justice to your kind heart, Mr. Lepel, but it's not because we are unfortunate that the decencies can be forgotten and it is impossible Miss Gunning should accept garments from the gentleman she honors with her hand."

And Elizabeth, lovelier than ever in grief, sadly confirmed her mother, Maria stamping her foot like an angry goddess. It must be admitted it was a hard case. And since misfortunes are the most gregarious of all birds there arrived a furious letter from Sir Francis—his puffing red face visible in every letter of it—demanding instantly to see Mr. Harry and acquainting him that his appointment in the Irish guards was canceled and he must join his new regiment in London at a day's notice. Sir Francis had good interest with the lady whose interest with his sacred majesty was deservedly great and it is to be thought this event did not come by chance.

O then were wailings and passionate embraces and invocations on the part of the unhappy Harry, Miss Elizabeth receiving them with wondering eyes!

"For surely London is not so far but we shall meet again, Harry," says she with her angelical smile.

He would have preferred tears doubtless, but a man must take what comes his way and be grateful. But he was in a fever of sentimentality not to be assuaged by her virgin coldness. He who had never before been guilty of the like now composed a set of verses of atrocious demerit and presented them on a finely cut lace edged paper. The first two lines may suffice:

"If from my Chloe's snowy breast
I part,
Grant me to know I bear with me
her tears."

"In a bottle?" says Chloe innocently. "Well, 'tis very pretty. O Harry, I almost wish you did not love me so. A girl's affections are cool and temperate, I think—at least it's so with me. Forget me a little—but not too much. And be happy. It is I who must sorrow, for certainly comfort does not grow in Britain street, and I shall have none of the distractions which a gay young officer in the guards expects. But I do not grudge them to my kind Harry. Therefore be happy!"

It might have been her mother who spoke, so calm and gentle were the words. It is certain that no person ever possessed the appearance of lovely simplicity more than Elizabeth Gunning—but whether it was always devoid of art—ah, well, shall we dissect the rose? Best to enjoy its perfume and ask no questions. He could not even reproach her for coldness, so divine was the look of resignation and soft regret that she cast upon him from those dewy purple eyes of hers of which the poet might have written:

"Lights that do mislead the morn."

ON the cruel day of parting he came to Britain street and there solemnly renewed his vows in the presence of Mrs. Gunning and Maria.

"And, O my Elizabeth," cries he, "pledge me once more that truth which is all my joy. Swear that neither raging oceans"—it was a day calm as milk and the Irish sea a duck pond—"nor yet the brutish tyranny of man shall divide us, and that our constant hearts shall never change."

"Have I not pledged my word, Harry, and if you don't believe that, what will serve? Sure, it's you that will see fairer faces"—frantic protestations from Mr. Lepel!—"yet I don't doubt you. Farewell, dear Harry, and remember me when you are in the giddy round of London pleasure."

She covered her face with a handkerchief and he took the last embrace, kissed Mrs. Gunning's hand and Maria's and hurried madly from the room, trying to hide the tears which would brim his eyes for all his fine uniform and carriage of a dauntless soldier.

Elizabeth unveiled her face and folded the handkerchief for future use.

"He's gone!" says poor Mrs. Gunning, seeking her own, "and if I know where tomorrow's dinner is coming from to feed you all, I'm a Dutchman."

They mingled their tears and Elizabeth's were real enough now. It is possible, could the matter be sifted, that many more tears have been shed for absent dinners than absent lovers, and certainly though beauty may survive without the last it cannot without the first. There was so much of the gloomy and terrible in their mamma's aspect that Maria wept also, and Kitty and Lucy with little John, who had all been secreted in the bedroom during the adieux, dashed in screaming at the top of their voices as if the heavens were falling; and so sat the unfortunate family, drowned in tears and sobs. It was not balls or departing lovers they thought of then, but simply bread and herrings. Maria could scarcely find voice to ejaculate:

"And we that thought of our luck when 'The Golden Vanity' was screamed out in the streets and haven't so much as a sixpence in our pockets even to take us to see it! I could curse the day that old witch palmed off her lies on us."

Elizabeth replied, choked with sobs:

"Why, if we could but get a place to sweep the floors in the theater or mend the ladies' dresses, or open the doors, or anything—good heavens, anything that would get us away from this dungeon, we might bless our stars!"

It roused Maria's spirit:

"I declare I'll go tomorrow to the stage door and see the gentleman in charge of the company and ask him if he has room for two unhappy girls of quality, if it were but to wait on the ladies, for this can't last. Harry was well enough, but you can't marry him, Elizabeth, for he hasn't a guinea to cross himself with. I always said it was waste time. No—I'll go tomorrow——"

ILLUSTRATION BY W. H. WISNER.

"Sir, the young ladies are as chaste as snow."

Mrs. Gunning rose, drowned in tears but commanding:

"You'll do nothing of the sort. I suppose we have troubles enough without disgrace added, too. To be an actress is a disgrace that two young women of birth can't comprehend, nor is it proper they should. Your papa will disclaim you in public if you debase yourself, Maria. As to Elizabeth—Lepel is in love to that extent that God alone knows how I have endured his frenzy. Something may come of it, and if not there are other men in the world."

Here her courage failed her and she added, sobbing: "If we were in the way of meeting them which we are not, alas!" and so sank into her chair again and the whole family into piteous weeping.

A LADY came down the street, picking her way through the garbage that adorned it. Her dress was hooped in the mode and of a showy brocade with much tinsel interwoven and very glittering, so that the ragged children in the gutter stood finger in mouth to see. She had a muslin cross-over upon an expansive bosom, and it was finely laced with Mechlin not too clean, and set off with a black velvet ribbon about the throat graced with a clasp of paste. A large tilted hat tied beneath her chin shaded an arch and sparkling pair of eyes which, though not in their first youth, lighted up a face with striking features and an air of easy good humor. If her critics had accused this lady of being somewhat too good natured with the other sex, why, it was perhaps natural to her circumstances and needs no further excuse. Her worst detractors never denied her a good heart and an ear open to the lament of misery. In her hand she carried a cane of fine ebony, and altogether appeared a radiant vision of a fine woman in the purlieus of Britain street. She paused and looked about her, bewildered.

"I declare I know not where I am got to!" says she, half aloud. "And these barbarians—'tis hard to be understood or to understand their gibberish. If now——"

And even as the words left her lips arose a piercing wail from across the street in which three lusty young throats united—Lucy, Kitty, and John each outscreaming the other.

"Crimini!" says madam. "What's this? Is Herod abroad in Dublin?" The screams redoubled. She added, "'Tis a'most to be wished he was!" And stood half laughing, half unwilling to pass on.

"I will!" says she; and more doubtfully, "I won't! 'Tis not my business. Sure I have enough stage tears and sobs to make me distrust all I hear."

She turned resolutely away and halted again.

"Poor lady! 'Tis a lady soothing them and weeping herself. I will! She can but bid me exit."

And so she marched to the open door and into the narrow passage and rapped smartly with her cane on the door of the parlor, bringing all her natural assurance to bear.

Dead silence. The screams halted as if a tap was turned off; whoever was inside was all ears. She rapped again. And now a scuffling and Maria opened the door and six pairs of astonished eyes gloated on the stranger. And no less did hers on the party within, for there sat Mrs. Gunning, beautiful and maternal, with the little John's curly pate on her bosom; Elizabeth, lovely as the day, leaning on one shoulder of her mother; Kitty and Lucy, golden curled cherubs, clinging to her gown, and Maria, like a sorrowful wood nymph, holding the door. Sure never was such a family, and these children seemed made of some more exquisite clay than ordinary.

"Lord, am I got into heaven, for I see the angels about me!" says madam advancing with a reverence lower than the paltry room demanded. "Forgive an intruder, madam, and confer a benefit. For being newly come to Dublin I've lost my way returning from Smock alley, and while I called up courage to enter and ask it from any other than these savages I heard a cry that hastened my steps. Be pleased to pardon me and say if I can be of service to yourself and your sweet family; for 'tis plain truth—I'm dazzled as I stand by the beauty of your olive branches."

It is not possible to mistake the voice of sympathy, and Mrs. Gunning, rising from her chair, curtsied in her turn and begged the visitor to be seated.

"Lord, madam," says she, "you catch us very unfit for company, but so kind a heart needs no excuse and I will be candid with you. We are of birth and breeding like yourself." (This was a skillful compliment and the lady simpered.) "And therefore as a gentlewoman of quality you shall understand my grief when I present myself as my Lord Viscount Mayo's daughter and add that I have not the wherewithal to clothe or feed these innocents! You are yourself too young to be a mother, madam" (again the lady simpered), "yet will comprehend a mother's anguish. I am Mrs. Gunning of Castle Coote and such is my condition."

She wept again. The lady applied a laced kerchief to either eye. A touching scene.

"Madam, a heart of marble must feel for you and mine is not marble; far from it. But if it be indelicate to ask the circumstances or if I am intruding I will instantly depart."

She stood hesitating at a loss whether to go or stay and yet with a stage touch about it all, like an actress who pauses to make a point with her audience before she leaves the stage amidst applause. Of this Mrs. Gunning was not sensible, and indeed the visitor arrived so pat on their emotion that it might easily seem it was more than the chance of an open window and the children's cries therefore audible that brought her in.

She led the visitor to the sofa and insisted on her being seated and herself took a seat beside her, drying her tears.

"Why, madam, it will appear very strange to a lady like yourself if I bring forward family matters, yet how can I be silent? My husband, though naturally a gentleman of birth, has the little vices that too often blemish that character, and a love of cards and the bottle—but it harrows me to say more and your goodness will understand the consequences without more words."

THE lady shook her head sorrowfully. In her profession, not to mention her daily experience, such gentlemen were as common as flowers in May, though not so attractive. But her eye—an experienced one—had meanwhile been dwelling on Maria and Elizabeth in undisguised amazement. They stood drooping, half startled, wholly lovely, by the table, and for the life of her she could not tell which was the lovelier and half believed herself strayed into a stage scene of poverty which might vanish in a blaze of light and disclose a palace and two fairy princesses at the least. The whole thing, their rank considered also, appeared incredible.

"But, madam," she said and hesitated, really at a disadvantage for the moment. Then resumed:

"Your candor emboldens me to say that surely such beauty and breeding must open all doors. Marriage——" and she broke off.

"Alas, madam, in these days of money grubbing avarice, what is beauty? My second"—she indicated Elizabeth—"is cruelly rejected by the father of a gentleman of birth not near so high as our own because she has no estates pinned to her petticoats."

"Monster!" cries the lady, with spirit.

Mrs. Gunning proceeded:

"And, O, madam, were you in want, as a lady of quality sometimes is, of a young lady to write letters, to keep accounts, and all those little useful arts such as mending lace and the like, I can truly say that in my Elizabeth you would find solid worth. She is graver than my Maria. Sure, we cannot have had the happiness to meet you for nothing. 'Twas ordained you should walk in upon us. Permit me to ask the name of our benefactress."

The lady hemmed and hawed a little, but not being easily daunted she tossed up her head bravely enough ere she replied:

"Gemini, madam! We can't all be ladies of quality, and if we could I see not who could provide the wants and amusements of the fashionable. To be plain with you, I am an actress—and——"

"An actress!" screams Maria, all rapture. "Sister, do you hear? Was it not this very day I said, would I could go on the stage like the famous Mrs. Woffington and other beauties such as this lady! And then I should be happy and pour all the gold I made into my mamma's lap."

The lady shook her head, a little melancholy.

"Gold? Not much of that on the stage, young miss. 'Tis found there—true, but—but—indirectly. However, this concerns you not. Madam, I am in no need of such an attendant as you describe, having my dresser and——"

"I might have guessed it! When did luck ever come our way? Farewell, madam. Return to your own happiness and abandon us to our misery."

Heartrending! The lady drew nearer.

"Gemini, madam! You misjudge me. A woman can but offer what's in her power. A good word from me to our manager, Mr. Sheridan, and with such faces I doubt not small parts can be found for your daughters in one of the plays to be produced here. We even now rehearse it, and the parts of Susan and Peggy Careless go begging, for the girls that took them are called away by their mamma's illness. But dare I mention such a proposal?"

"Madam, you are all goodness and beauty!" cries Elizabeth. And Maria fell on her knees like one distraught and kissed the pretty hand in its black mitten. It was known to them that Mr. Sheridan's company was from London and would return there and, indeed, this came like a sunburst through the cloud, for it was food, clothes, admiration, money, hope—and many other charming things that set them dreaming on worlds to conquer.

They swept their mamma away on the wave of their delight; and, indeed, that poor lady was always prone to take gilding for gold, so long as it glittered sufficiently.

"And what, madam, is this play in which Susan and Peggy appear?"

"Child, 'tis 'The Golden Vanity'—a play of a poor girl that weds a rich lord and——"

Heavens and earth! She could not continue, for how describe the joy and wonder of the family! Reserve flew away. Prudence borrowed the wings of Hope and dressed her face with rainbows. Crowding around the stranger, they entreated her name that it might grace their prayers, and she, radiant with the sunshine she dispensed, calls out:

"Why, girls, sure you have heard it. 'Tis I am the leading lady in all Mr. Sheridan produces at present. I am George Anne Bellamy."

"George!" screams Mrs. G. "'A woman with a man's name,' said old Mother Corrigan. Girls, your luck's come!" And with that falls into strong hysterics and frights them all to death.

But joy is a strong cordial, and it was not long ere she sat up, panting and disheveled, with George Anne's hand in hers, telling her the story of Mother Corrigan. It is to be supposed Mrs. G. had heard that Mrs. Bellamy's heart was not marble in any sense, but what was the lady to do? For my Lord Mayo spent his rents five years ahead and though his good nature would give the coat off his back, that would neither clothe nor feed her family, while as for Mr. Gunning, that gentleman regarded his wife and children no more than the cuckoo that leaves her offspring to chance.

Mrs. Bellamy was all ears. "'Twas prodigious, 'twas vastly astonishing," she vowed. Maria was sent out with half a guinea and they had a comfortable dish of tea with currant bread and what not; and she told them tales of the stage and the fine matches made by Mrs. This and Signorina That, displaying little of its threadbare and much of its tinsel; and by the time the candles were lit they were all sworn friends and as confidential as they could be. Mrs. Bellamy did not hesitate when the children were dispatched to bed with the two girls in attendance, to open her mind very frankly to Mrs. Gunning on the opportunity the stage could offer to two such lovely young women.

"For you know, madam," says she, "the young fellows haunt the stage door and the greenroom as they do no other resort. Young fellows of the highest quality and fortune, and though our profession has not the honor it deserves, yet many's the comfortable marriage has been made from little talks snatched between the acts!"

She gazed with shining eyes at Mrs. Gunning, who was responsive as an echo. Her heart was a balloon to float gayly on any breeze of hope, and it required but a word to set her dreaming of bride cakes and wedding rings. With one hand she clasped Mrs. Bellamy's, with the other poured her a third rousing cup of tea.

"My dearest madam, you are all goodness, and I foresee an end to our troubles. At the same time we must conceal the matter from my brother, Lord Mayo, and Mr. Gunning, for, little as we can depend upon their assistance, if their pride is touched they would challenge the universe. Lord, what's a woman to do in such difficulties! How to proceed I know not!"

"Gemini, madam—there's nothing to it," cries Mrs. Bellamy, all eagerness. "The commonest thing in the world—indeed, I might say 'tis universal—is to assume a name for the stage. Why should not the young ladies be presented to Mr. Sheridan as the Misses Morley? I dare swear no one will be a penny the wiser, and I can promise you I know how to deal with any gay spark who pesters them in a way he shouldn't; you can trust my experience and sagacity for that!"

MRS. GUNNING overflowed in thanks and praises of so generous a heart. Yet had she known the adventures of the lady with whom she was cementing so charming an intimacy she might have hesitated committing Maria and Elizabeth to the care of such a guardian of virtue. Not that her worst enemies could disparage George Anne Bellamy's good nature. The cruel case was that even her best friends must with blushes own it was excessive—and in quarters where a little frigidity might have become her better even if it made her somewhat less agreeable to those she favored. A very drowsy dragon at best to keep watch upon such golden fruit of beauty as Maria and Elizabeth Gunning! But at that moment, even had all the facts been displayed before Mrs. Gunning, she could have found excuses, so great was her need, so impulsive her hopes. She was no simpleton, but had perhaps a double share of the quality which sees things as it desires rather than as they are. And always in the background hovered Mother Corrigan's prophecy, surrounding the visitor with an aureole of supernatural brilliance. They saw in her the key to dukedoms and marquisates and what not. Why, had not the lovely Lavinia Fenton, the adored Polly Peachum of "The Beggars'" opera, finished her career as her grace the duchess of Bolton? Had not—but why pile up modern instances? They felt that luck herself had now taken a hand in their dingy game, and when that lady appears what is too much to expect?

The girls returned and clung about Mrs. Bellamy. Elizabeth knelt before her, gazing up into her handsome face with adoring violet eyes. Maria put one fair arm about her neck. They were irresistible, especially as quite apart from her true good nature George Anne was well aware that not only would Mr. Sheridan applaud her capture but that such faces would draw the whole town to the theater whether in Dublin or London. She had hooked two goldfish indeed. And if later it should slip out that the beauties were granddaughters to the late Lord Mayo and nieces to the present Lord Mayo, that would do neither the theater nor their own chances any harm.

She smoothed Elizabeth's silky locks:

"My dears, be not troubled. 'Tis certain Mr. Sheridan will accept my experience and there is no cause for fear another way. Susan and Peggy Careless are small parts—words to be mastered in ten minutes, and for the rest 'tis but to be gay and pretty and you can't fail there. Gemini!—the audience has but to sit and look at you. But it has this good; 'twill use you to the stage, and I daresay it won't be a year before you'll both be the talk of the town and holding all eyes."

This prophecy was to be fulfilled, but in a way very different from George Anne's expectations at the moment. It diffused radiance through the dingy room in Britain street.

"Lord, madam!" cried Mrs. Gunning, flushed to the brow with enthusiasm, "if goodness receives any reward short of heaven, there's no fear for your future, for its choicest blessings will shower on your head. When beauty and genius combine——"

But it is useless to pursue the thread of their raptures. They parted with curtseys, embraces, and wavings of the hand until George Anne turned the corner of Britain street, marching as one inspired with a purpose that regiments could not bar.

Not a word, not a doubt, clouded the happiness of the family. The girls were ignorant and Mrs. Gunning forgetful of the reputation of the stage at that time. It would be bold to say that here and there did not lurk a chaste Diana or a wedded Juno (though the reputations of even those two goddesses have not wholly escaped comment), but the goddess whose votaries were certainly in the vast majority was the Paphian—the easy, the laughter loving, the beautiful Venus; she of the golden locks, the mistress of the world. And if two such rivals to her goddess-ship should appear in her own domain—but here a word to the wise is sufficient. With many agreeable and some disagreeable qualities Mrs. Gunning was not wise.

AS for George Anne, she took a hackney coach to aid her speed and presented herself at the lodgings where Mr. Thomas Sheridan put up. He was father of the brilliant and wayward genius, Richard Brinsley Sheridan, who was to light the world with wit and rule a large portion of it as an English politician. This distinction lying as yet in the womb of the future, Mr. Sheridan's manners were easy and his means narrow. But the Sheridan gayety shone in his bright eye and he possessed the mobile witty Sheridan mouth, with a little of the Sheridan self-indulgence to be deciphered in its fullness and the fleshy good natured jaw.

As George Anne hurried up to him panting a little from the stair and her own weight, he put a friendly arm about her waist and kissed her glowing cheek, then pushed a chair and a brimming glass of claret toward her. A handsome bottle of that agreeable drink stood half empty at his side. It stated definitely that the greeting was friendly and no more, the manners of the stage permitting the freedom.

"What's here, my dear? Sure, you're in a mighty hurry. Is there a b[illegible] scampering up the street after you, if so—aha!"

He made the fencing gesture with a paper knife which lay beside him for a sword and ended in a jolly chuckle. He had had his own experiences of George Anne's lovers.

"Lud, no, Mr. Sheridan!" answered the flustered fair one, fanning herself with a handkerchief. "'Tis matter of much more consequence. You know Susan and Peggy Careless are flown——"

"Indeed yes, the little b—— witches!" ejaculated Mr. Sheridan, and took a gulp of claret to cool his inflamed temper at the thought. He added:

"But sure, we must find two little drabs with passable faces, be they what they may, if 'twas only to walk on and off."

"I've found them, sir, I have found them. Go down on your knees and worship to our own goddess of luck, for two such beauties I never beheld. Golden hair, purple eyes, blue eyes, rosy lips, figures like nymphs, brown hair rayed with gold and——"

It must be owned it was a jumble and it confounded Mr. Sheridan. But another thought had struck him and he said with a certain severity:

"My good George Anne, this is all very well, but two such beauties eager to take such parts bespeak young women of such easy virtue and like to be so well known all over Dublin that we shall have every tabby, every prude, every respectable matron howling against us. I am an amateur of beauty, I own, but I can't afford it at the price of a Dublin riot. The boys here think as little of bombarding the stage with potatoes as——"

But she cut across him.

"Sir, the young ladies are as chaste as snow. Virgins of quality. Their uncle, my Lord Mayo. Their departed grandpapa the same. But as poor as church mice. Refill my glass, for I'm all awash with tea, and I'll tell you the story; 'tis moving. 'If you have tears prepare to shed them now.'"

The quotation was apt, but as the story unfolded, losing nothing in George Anne's hands, it was his mouth distended rather than his eyes that overflowed. Odd's life, what luck—starry, incomparable, divine! He smote his hand on his thigh with a crack that resounded and interrupted her.

"We'll have it in the play bills. I'll give them thirty shillings a week between them, to be raised in a month if they draw as I expect. Would the mother come on as Volumnia—or a mother of quality in 'The Forger'? Would——"

But she pounced in. It was indeed a conversation of interruptions as frequent as hail. The truth was both were so eager that they tripped over one another.

"No—not the play bills!" she cried, clenching her little fist. "Didn't I swear their names shouldn't appear? You'll have my lord pinking you with his best rapier if you play any tricks with the family honor and——"

"Honor!" echoes Mr. Sheridan on a note between a sigh and a sneer. "And what honor do two such girls expect to find on the stage? Are they really the fine young women you depict?"

"Fine?" Here George Anne let herself go to some purpose, yet calmly because she desired to impress the actor-manager with her discovery and to secure as much as she could for her protégées. She could be confident, for she knew well that beside their beauty the girls had that irresistible something which no poet or artist has ever fixed, the charm which arrests and fixes all present directly a woman who owns it shows herself. And when it is ma[illegible]

[Continued on page ten.]

The Vivid Sto[ry]
of Cactus, Coy[otes]
of Handsome [...]
Risked More [...]
Beautiful Mis[s ...]
Ranches.

THIS was the real west[...] cactus and coyotes, of [...] tracts of chaparral a[nd ...] sun withered mesquit[e ...] buzzards and broiling sun[...] [...]hemy. The tired earth [...] [pa]nting dog under one's pi[...] [he]aving under the heat [...] Peterson smelt it, a famil[iar s]mell—like the scent of so[...] [o]ld hound—and for all the [...] [f]umes in his nostrils recog[...] peculiarly and particularl[y ...] loved it.

Somewhere in the past, [...] wholesome past, lay Buxto[n ...] shattered ambition. A lit[...] town of blistering tin and [...] painted plank; a saloon [...] stakes had been higher, tha[...] than they had been within [...] [...]ry—for Budd had played [...] [...], and lost. Ahead, in th[e ...] sunset, was Belle Whitle[y ...] reckoning. Budd faced it [...] [th]at trap jawed; never the m[...] [h]is medicine.

Solaced with strong [...] swayed slightly in his sa[ddle ...] loose reined and trusting [...] to keep to the narrow tr[ail ...] progress than he could h[...] finished with his own two c[...] [...]ered legs on the tumultu[...] [...]g ground. A child of th[e ...] Budd had been bred to the [...] found in it welcome secur[ity ...] emergencies as the present [...] attempted a snatch of cam[p ...] cheer himself, but it persiste[d ...] [rin]g like a dirge to the d[...] lifelong hopes—and he desi[...] Fifteen straight miles sep[arated ...] [...]on City from the headqua[rters ...] wealthy Bar-X ranches, [...] owner he served, and it too[k ...] [o]f four hours—for no man [...] [ri]des to certain doom. T[...] [sl]ipped behind the hills, [...] [ligh]ts to a rosy aftermath o[...] [ni]ght, when at length he amb[led ...] [th]e outer corrals fringing [...] Whitley's stronghold, a p[...] [...]ept home set on a spur of [...] Budd grabbed his hat fro[m ...] order to enjoy to the fu[ll ...] the evening air about hi[s ...] forehead, walked his pony [...] [ga]te, swung to the ground [...] [...]g his balance and findi[ng ...] [vi]ctory, approached the hou[se ...] Charley Keaton, the ran[ch ...] looked up from a saddle he [...] Budd neared.

"'Lo, Budd," he greeted [...]

Budd grunted. It was n[...] [an]y of the Bar-X divisio[n ...] ever liked this eastern[er ...] who, common rumor had [...] Belle's second husband. [...] Old Man Whitley's daught[er ...] owned the country aroun[d ...] miles in any direction, a[nd ...] some, had been widowed w[...] of marrying Jameson, the [...] [an]d it was unseemly tha[t ...] should reign over the cat[tle ...] without a consort.

Budd had never liked th[...] [...]n looked at one and s[...] [t]hin, wide lips moved, th[...] the unsatisfactory, pale bl[...] remained unchanged. Budd [...] awkward—with Keaton; [...] conscious of his own in[...] manner and speech, in the [...] this more polished wander[er ...] [...]ant states. The consci[...] annoyed Budd, who had a[...] cowman's contempt of s[...] strategy and finesse.

"What do you want, B[udd?" Kea]ton asked now.

"Want to see Miss Belle," [...] gruffly. "I sold them bee[f ...] Buxton—and I want to te[ll ...] 'em."

Keaton laid aside his [...] straightened. Next to [...] rough hewn westerner he [...] [b]est stripling. He looked [...] grim, sour countenance an[d ...] [...]tatingly.

"I'm foreman here, [...] know, Budd," he remark[ed ...] "Belle's busy. What is it?" [...] eyes seemed to be inspe[cting ...] working face with an e[...] [...]ness. Keaton sniffed, rath[er ...] [fre]quently than politely, an[d ...]

Budd scowled and fi[xed ...] bloodshot orbs fiercely o[n ...] Keaton's familiar use of [...] had angered him almost [...]

"See here, friend——I [...] venomously, but a patter [...] on the planks behind [...] brought interruption.

"Hallo, Buddy!"

As if by magic Bud[d's ...] [sc]owl changed to a broad [...] brushed past Keaton ru[...] Belle's son and heir, wh[o ...] raised his voice from some[...] house.

"Evenin', Jimmy! S[...] things?"

The tiny hand was held [...] [b]y and Budd bent doubl[e ...] the necessary reduction of [...] engulfed the member in [...] Aged five, was Jameson's [...] as his dad had been; a [...] curls set like a halo above [...] eyes that were Belle's own.

"Where's yo' mammy, [...] [...]de? Nip along an' t[...] [...]nta a minute——"

"Don't you bother, J[...] [...]'s voice interrupted, [...]

The BAD MAN

By Kobold Knight

The Vivid Story of a Night in the Land of Cactus, Coyotes and Kidnapers, and of Handsome Budd Peterson, Who Risked More Than His Own for the Beautiful Mistress of the Bar-X Ranches.

Crack! The old Colt in his right hand jerked aloft and the near horseman toppled ludicrously out of his saddle.

ILLUSTRATION BY LESLIE MICHAELSON.

THIS was the real west, a land of cactus and coyotes, of alternating tracts of chaparral and the dry, sun withered mesquite grass, of lizards and broiling sun—and blasphemy. The tired earth lay like a panting dog under one's pinto's hoofs, quivering under the heat haze. Budd Peterson smelt it, a familiar, homely smell—like the scent of some faithful old hand—and for all the bad whisky fumes in his nostrils recognized it as peculiarly and particularly his, and loved it.

Somewhere in the past, the hazy, unwholesome past, lay Buxton City—and shattered ambition. A little straggly line of blistering tin and warping, unpainted plank; a saloon where game stakes had been higher, that afternoon, than they had been within living memory—for Budd had played like a Croesus and lost. Ahead, in the gathering dusk, was Belle Whitley—and the reckoning. Budd faced it grim lipped, trap jawed; never the man to dodge his medicine.

Imbued with strong waters, he swayed slightly in his saddle, riding free reined and trusting to the pony to keep to the narrow trail—a surer progress than he could have accomplished with his own two chap encumbered legs on the tumultuously heaving ground. A child of these wastes, Budd had been bred to the saddle, and found in it welcome security in such emergencies as the present. He even attempted a snatch of camp yodel to cheer himself, but it persisted in sounding like a dirge to the death of his young hopes—and he desisted.

Fifteen straight miles separated Buxton City from the headquarters of the wealthy Bar-X ranches, whose lady owner he served, and it took Budd all of four hours—for no man gallops who rides to certain doom. The sun had slipped behind the hills, leaving the sky to a rosy aftermath of brief twilight, when at length he ambled through the outer corrals fringing Old Man Whitley's stronghold, a pretty, well kept home set on a spur of the ranges. Budd grabbed his hat from his head in order to enjoy to the full the cool of the evening air about his perspiring forehead, walked his pony up to the house, swung to the ground, and, testing his balance and finding it satisfactory, approached the house.

Charley Keaton, the ranch foreman, looked up from a saddle he mended as Budd neared.

"Lo, Budd," he greeted.

Budd grunted. It was no secret on any of the Bar-X divisions that he never liked this easterner, Keaton, who, common rumor had it, might be Belle's second husband. For the late Old Man Whitley's daughter, who now owned the country around for nine miles in any direction, and more in some, had been widowed within a year of marrying Jameson, the New Yorker, and it was unseemly that a woman should reign over the cattle pastures without a consort.

Budd had never liked the way Keaton looked at one and smiled. The thin, wide lips moved, that was all; the unsatisfactory, pale blue eyes remained unchanged. Budd always felt awkward—with Keaton; was a little conscious of his own inferiority in manner and speech, in the presence of this more polished wanderer from distant states. The consciousness annoyed Budd, who had all an active cowman's contempt of subtlety and strategy and finesse.

"What do you want, Budd?" Keaton asked now.

"Want to see Miss Belle," said Budd, gruffly. "I sold them beeves, down in Buxton—and I want to tell her about it."

Keaton laid aside his bradawl, and straightened. Next to the massive, rough hewn westerner he was the merest stripling. He looked up into that grim, sour countenance and smiled irritatingly.

"I'm foreman here, I guess you know, Budd," he remarked smoothly. "Belle's busy. What is it?" The pale eyes seemed to be inspecting Budd's working face with an especial keenness. Keaton sniffed, rather more eloquently than politely, and grinned.

Budd scowled and fixed his own bloodshot orbs fiercely on the other's. Keaton's familiar use of Belle's name angered him almost unreasonably.

"See here, friend——!" he began, ominously, but a patter of footsteps on the planks behind the foreman brought interruption.

"Hallo, Buddy!"

As if by magic Budd Peterson's scowl changed to a broad grin, and he brushed past Keaton rudely to greet Belle's son and heir, who had recognized his voice from somewhere in the house.

"Evenin', Jimmy! Shake. How's things?"

The tiny hand was held out manfully and Budd bent double to achieve the necessary reduction of altitude, and engulfed the member in his own paw. Jim, aged five, was Jameson's son, and fair, as his dad had been; a little riot of curls set like a halo above warm hazel eyes that were Belle's own.

"Where's yo' mammy, Jimmy? Injun? Nip along an' tell her Budd wants a minute——"

"Don't you bother, Jimmy," Keaton's voice interrupted, and the child looked inquiringly from one to the other.

Budd's eyes blazed at the foreman.

"You shut up!" he advised ominously.

"Are you talking to me, Budd Peterson?" A danger glint crept into the pale blue eyes and a hand stole gently towards a hip. But Budd had not lived a lifetime in Arizona for nothing. His own hand was on his own hip first.

"I'm talkin' to yew!" he snapped. "An' I said, 'Shut up.' Nip along, Jimmy—an' fetch yo' mam."

Jimmy pattered affrighted into the house and the two men, glaring at each other, heard him calling for his mother.

"I guess you're drunk, Budd," said Keaton, turning negligently away.

"I kin still shoot straight," the cowman murmured, and broke into whistling a tune that had no beginning and no end other than an abrupt cessation as Belle stepped out on to the patio.

SHE stood framed in the doorway for a moment, tall and formed like a nymph, her dark hair cascading in ripples about her warm, brown skin. Belle, as she had always looked to Budd Peterson—the embodiment of perfect womanhood; as many men had seen her and been inspired to love her. Lamarche, the famous painter, had seen her so once, and lived as Old Man Whitley's guest until he had finished a portrait of her and presented it to her as a token of his adoration. It had been lost, that portrait; burned in the fire which destroyed the homestead while Jameson and Belle were on their honeymoon in Florida.

Budd awkwardly removed his hat and bobbed. Belle came across the courtyard veranda towards them.

"Evening, Budd. Jimmy said you wanted me."

Budd was uncomfortably aware that he breathed heavily.

"Evenin', mam. Yeah, I jes wanted to say I've—I've decided to cash in an' quit."

She looked at him in astonishment, her pretty lips parted, a slim elf by comparison with Budd's huge bulk and unconcealed strength. Keaton, lounging carelessly against a pillar, seemed to give her a sudden clew to the situation.

"What's happened?" she demanded.

"I guess Budd's been on the hooch," Keaton growled.

"You guess right," Budd muttered doggedly. He hung his head. "I've been a fool, Miss Belle."

Belle surveyed him with an attempt at disapproval. It was difficult, for Budd and she had been boy and girl together, a scant five years separating them. Even as a boy he had been wilful, uncontrollable, though always lovable. It was difficult now to regard him as anything but the same wild boyish personality.

"As long as you do your work," she said disdainfully, "your private misdemeanors are no business of mine." Budd flinched, but she went on. "Did you sell the cattle O. K.?"

"Yes," Budd answered. He was aware that behind him Charley Keaton listened with both ears, and he would have given something just then to be able to make his confession to Belle alone. But he squared his shoulders and added, sullenly: "I went on the gamble, mam. I drew that two hundred cash you wanted for house money—but I done bu'st that, too, mam." (The "mam" had come only of late years. Belle had never quite accustomed herself to it.)

"More fool you!" she snapped, while Budd could almost *feel* the foreman's triumphant grin behind him. "You'll have to sell some of your own beeves and pay me back, Budd—that's all."

"I'm sorry, mam, but I can't. I gambled them away, too. I got nothing left—'cept me name and the clo'es on me back."

Belle gasped, but something in the stricken face before her stayed the flow of admonishment on her lips.

"Yes," Budd went on remorselessly, "I guess I cleaned myself plumb out—horses, beeves, an' everything I got 'cept the few sticks of furniture in my shack. And since I want to quit right now, I'll be obliged to you, mam, if you'll have the bailiffs from Buxton sell that lot for your two hundred dollars."

Belle was speechless for a moment, and then—

"But, Budd, why?" she pleaded.

Peterson's lips moved, as if they wanted to tell her, but no sound came forth. They twitched—that was all. She saw the pain in his eyes and let him be. He shambled off towards the gate. She and Keaton heard him mount his pony and clatter away into the gathering dusk towards his own little homestead four miles farther south.

Keaton was watching her shrewdly, noting the rapid rise and fall of her bosom with a glint in his pale eyes that was almost an obscenity.

"Budd deserves jail for that," he said quietly.

She nodded.

"But he won't get it," she remarked, quite decidedly.

Keaton knew that he had lost and tried other strategy.

"You'll be bound to get that two hundred out of him, Mrs. Jameson," he said. "You can't keep a gang like outs in order unless you show them that you won't stand nonsense."

"I suppose not," she murmured doubtfully. "But it must have been some mighty temptation made Budd do a thing like that. I wish I knew what."

"It's theft," the foreman rejoined. "Theft of two hundred dollars, and with your permission, mam, I'm getting the bailiffs in from Buxton early tomorrow morning."

"O, we can wait," she fenced, but Keaton had had wide experience of women and knew just when to apply pressure. Lucky chance was getting Budd Peterson out of the way just when it best suited Charley Keaton that Budd should be out of the way, and Keaton was determined to avail himself to the full of his good luck. A whole year he had waited; the year he had served on the Bar-X.

"No, Mrs. Jameson, we can't wait," he contradicted with a show of severity. "Either you clear Budd Peterson off this ranch slick, or—I guess it's up to me to hand in my checks. I can't run this show for you with men like him knocking 'round. Stealing's a crime and we must put it down!"

"I suppose so," she said wearily, and Keaton forced himself to conceal a too marked pleasure. She turned and walked back into the house. The foreman strode briskly to the nearest gang hut and yelled out an order for a pony to be brought to him at dawn. It was as well that Budd Peterson should be early out of the way.

MEANWHILE that dejected gentleman skirted the cluster of cottonwoods four miles away, under a red moon incredibly big, and headed towards his shack for the last time. Budd's lips twisted sideways as he picked his way along the narrow trail, for an intense bitterness had come over him.

It was a big comedown—from divisional boss on the best ranch of the Bar-X to the lot of a wandering hobo, touting round the foremen of other ranches until he found a job as an ordinary cattle hand. But it was all part of his gamble; part of his loser's end. He must take it like a man. And for the personal hardship it would entail he cared less than nothing.

Other doubts tortured him. He had been too impulsive. He had the impression now that he had made his stake over early in the day. It meant now that he would have to leave *her* with that highfalutin' sugar-tongued foreman to steer the ranch, and possibly . . . Budd groaned aloud and picturesquely cursed an innocent rattler that uncoiled on the path in front of the pony and slithered for safety into the sage.

He was mounting the rise to his shack when he saw a wisp of smoke, faint in the moonlight, rising up into the star-spangled heaven from the cottonwoods. He pulled up and looked again. None of the boys from Belle's were on his division that he knew about. Who camped in among the trees, and why there instead of in the open?

Rustlers? It was always the first thought of ranchers in those days, and Budd was a rancher first—other things only afterwards. But almost at once he dispelled the thought of cattle thieves. They knew better than to give the game away with a campfire smoke. The came when the night was dark and were well away with the beeves before sleeping hands could be roused.

Budd was curious. He walked his horse on to the stable behind his lonely three roomed cabin, quickly offsaddled, and left the pinto to feed himself. In a few moments he was deep in the cottonwoods. Before long he caught a glint of flame-red in the darkness ahead of him. He advanced cautiously, his hand ready to his hip.

Two horses were tethered between him and the fire. One of them, scenting his approach, whinnied a warning and the two men squatting beyond the fire started to their feet.

"That you, Charley?" one of them demanded eagerly.

Budd strode fearlessly into the circle of light.

"Evenin'," he greeted carelessly, while he took stock of them. He noted only that they were a curious pair and obviously not cattle rustlers. Reassured that he was alone, the taller of the two gave affable response.

"Evenin', stranger. Where have yew lit from?"

"I was jes goin' to ask you-all that question," said Budd. "I'm the divisional boss round this-a-ways—leastways I was, until today—an' I reckon you're trespassin'. What's your business, friends?"

They exchanged a glance and Peterson, not unaware of it, saw the peculiar but unmistakable stamp of vice on both faces. Whatever they were up to he was sure in that instant that it was no good. The "Charley," too, had made him think. Had they meant Keaton? Were they expecting to meet Belle's foreman? But Budd was wise in the ways of the west and knew when not to ask questions.

"We're prospectin'," the spokesman answered, with a smile that was meant to be ingratiating. "And I reckon we didn't know we was trespassin', boss. We'll be away in the mornin'. Will that suit?"

"Sure," Budd granted laconically, while his eyes took in their equipment and informed him that, whatever they might be, they were certainly liars also. No bona-fide prospector traversed Arizona with a grub pack that looked to have been made up in a San Francisco delicatessen store. But outwardly Budd gave no sign of his observations, not caring to provoke a bullet in the back as he departed.

The smaller of the two, a wizened, monkey-faced individual, with a curious pallor that hinted of drugs, contorted his countenance into what he meant to be a friendly smile.

"Did I hear you say you lost your job, boss?" he inquired.

"You did," said Budd, but hardly encouragingly, and as the two exchanged another clandestine glance Budd was not unaware of the taller man's warning frown to his companion.

"Bad luck," consoled the inquirer.

"I'll get another," said Budd. "Well, good night, friends. So long as you're off tomorrow—but we don't allow free prospectin' on the Bar-X, see."

There were mutual reassurances, and Budd turned to go, though he was hardly quite comfortable in mind until a good twenty paces separated them again. He had recognized them as typical town bred trash, and knew that he ran grave risk of biting the dust with a six shooter bullet in his spine—and lying here under the cottonwoods until the vultures found him. He breathed a great sigh as he emerged safely into the clean air of the open. It had evidently suited them to let him be. Budd removed his hand from his pistol butt, and ran up to his cabin.

In the rough living room he struck a match and lighted the tin lamp. He guessed his friends of the cottonwoods would be watching his movements, and it was just as well that they should see the light and believe him to be in the shack. The little window looked out over the wood.

But Budd did not waste time. Leaving the shack by the kitchen door he reëntered the stable, and in hardly any time at all his pinto was saddled and being led quietly by a spur of the rise into the moonlight beyond. In the shelter of a hollow Budd mounted and urged his horse over the pastures towards the back of the wood. He was convinced in his own mind that the "Charley" of the "prospectors" was none other than Charley Keaton, and what concerned Charley Keaton concerned also Belle. And Belle's concerns, illogically and without any authority, were peculiarly Budd's—had been for many years.

Twice Budd circled the wood, keeping well out of sight and peeping every now and then over the crest of some rocky divide, but no sign saw he of the two men. At last, unable to contain his patience longer, he took his courage in both hands and walked his mount straight for the wood. There he made a discovery that reduced him once again that night to profanity. The fire had evidently been doused within a few minutes of his meeting the men. The men themselves were gone!

Budd struck matches and found the hoof marks. They followed a direction towards ranch headquarters — and Belle! With a dry, inarticulate cry in his throat Budd urged on his horse, and, once clear of trees, rode like a man possessed!

A HAND crept out of the darkness in the bedroom and closed firmly about young Jimmy's mouth; another followed, slid under his waist, and lifted him bodily out of the bed. There was the quiet click of the door closing—and then silence. Faint in the distance, some minutes later, the hoof beats of horses cantering over the flats.

Perhaps it was his mother's arm, stretched out towards the cot by her bedside, and finding, instead of young Jim's warm young body—nothing; perhaps some mother instinct stirred her to wakefulness—whatever it may have been, Belle awoke with a strange sense of foreboding oppressing her. She jumped out of bed and lighted the lamp.

She glanced at the cot, prompted by some nameless intuition to reassure herself—and then she dashed towards it, her eyes wide, her whole being atremble. A sheet of paper lay where Jimmy's head had reposed on the soft chicken-down pillow. She stared at it.

If you want to see your son alive again, fork up ten thousand bucks. Draw the money from the bank and we'll tell you how to make the payment. Otherwise he's a gonner. We give you three days.

Belle stared at the crudely inscribed document and then rushed, shrieking, from the room. Keaton was the first man to meet her—he slept in the nearest cabin—and in other circumstances Belle might have wondered at the promptitude with which he appeared. But Belle was too distracted to do more than cry out her fears, quite unaware of the man's eyes as they ogled her lissom, night attired limbs.

"Jimmy's been—kidnaped!" she shouted, clutching him.

"Kidnaped?" he echoed, with a show of incredulity. She dragged him by main force across the patio and into the bedroom; with a violently shaking hand thrust the fiendishly conceived warning into his. Keaton was a good actor; his face graved as he read the missive.

"O, do something!" Belle cried. "Rouse the boys! Send some one into Buxton City for the sheriff. . . . ! Jimmy—my little Jim!"

He soothed her, suavely, and with a very ostentatious concern.

"The worst thing you could do," he said. "These guys mean it!"

"O, but for God's sake, Charley——!"

"Now then, Belle," he interrupted, familiarly. "It's rough on you, but you've got to take this quietly, or Jimmy . . . !" He made an eloquent gesture and she shuddered. "Best thing is to wait until the morning. If these hobos mean business the only hope you've got of seeing Jimmy again is to pay up—and smile about it. There, there, little girl, no need to carry on so! I'm riding into Buxton as soon as it gets light, and you can trust me to move heaven if need be—if it's for you!"

He dragged her to a chair and, with easy compulsion, made her sit down. Belle was too demented to resent being pawed; sobbed weakly and for merciful tears was spared a sight of his eager, triumphant face.

"Now, let's get this straight," he said. "Gosh, I can hardly believe it! Right under our noses. When did you first notice Jim was gone. . . . ?"

And two miles out in the sage, a man riding hell-for-leather across gully and hillock cursed the darkness and the cactuses and the chaparral. He went by sound entirely. Reining up within a mile of Old Man Whitley's homestead, he had heard the clatter of hoofs—two horses—out there to the left. They were galloping away from the ranch, and he was able by sound to get a rough direction, no more. Now, in the dim light of the waning moon, he had lost them again.

Budd rode in widening circles—an old trick and a tedious one—and his lathering pinto gave signs of collapse. With a curse he pulled up, slid from the saddle, ran a little way off and listened. No other sound than the obliterating panting of his horse came to him.

"Hell!" muttered Budd again, and glanced eagerly towards the east. To his intense relief he observed the sky already to be graying. Within a quarter of an hour he was able to distinguish objects in the distance—it seemed hours to the impatient cowman. The sky lightened more and far off, right under the promised sunrise, Budd fancied he saw a little gray dust cloud against the sky. He mounted again, swerved his pony, and cantered on.

The dawn came and Budd was able to make out, in the little moving twirl of dust far ahead, two specks that were mounted men—his friends of the night before. He was reassured that they had been up to no good by the pace they made. And they had come from Belle's homestead. That was enough for Budd Peterson.

"Git along!" he urged. "You ain't lost wind yet, old paint-horse! Up-along, boy! Shift!"

The sun had risen when he observed the fugitives swerve down a gulch to the left without pausing to look for pursuers. It was Budd's chance. A twist of his wrist and his own laboring horse bore at a tangent to his former course, across the pastures—a short cut to the end of the gully. Budd rode hard, not sparing his horse. He arrived by the brink just as the two horsemen came into view round a bend in the old watercourse. Budd slid from his pony, crept behind a cactus, and lay prone—his eyes set over the sights of his shooter.

THEY had ridden to within fifteen yards of where he lay, above them, when Budd saw Jimmy, clasped roughly in front of the fair rider and evidently too scared to be wailing—or unconscious. For a moment, as the great cowman comprehended the situation, he trembled with rage and the air about him was blue with unprintable mutterings. And then——

Crack! The old Colt in his right hand jerked aloft and the near horseman toppled ludicrously out of his saddle to the rubbly bed of the gully. The other gave one terrified glance upwards, saw the huge uprisen form of the divisional boss looming like some nemesis against the sky, ducked, and with a shout set spurs to his horse.

In the fraction of a second the Colt was leveled again. It spat, and the horse, hardly yet urged to speed, crumpled forward on its knees. The rider and young Jimmy rolled harmlessly forward in a ball. A slithering down the steep sides of the gulch, as of an avalanche, and Budd Peterson was by the minute Jim; had him safely under an arm. The kidnaper—it was the monkey-countenanced individual—scrambled to his feet and stood trembling, too well informed of local custom to risk a getaway.

"Stand there!" snapped Budd, quiet but ominous. "And keep your hands skied!" He bent his huge head downwards. "You all O. K., Jimmy?" he asked tenderly.

"Sure, Buddy." It was a weak but manly little whisper and it reassured the cowman. He laid Jimmy aside, sat him down on a ledge. When he turned to the waiting kidnaper Budd's eyes were as hard as hell's flint.

"Did Charley Keaton put you up to this, scum?" he spat out.

The little man quaked visibly, rolled his eyes, and his teeth chattered, but no articulate sound came forth. Budd advanced, suddenly swung a left arm through space, a fist on the end of it like a young ham. The white-faced man collapsed almost theatrically and lay groaning.

"You'll speak," said Budd, setting his jaw, "or I'll plug you so full of holes the wind'll make you whistle! Now, then—which do you want?"

"I'll talk, boss," came quaveringly from the ground. "Yeah, Long Charley put me and Bill on this joint. You'll let me go if I tell you all, will ya?" The man's obvious terror was almost ludicrous, but no humor showed in Budd's face.

"Long Charley?" he snapped. "That'll be Charley Keaton, will it? Say, who is that guy?"

"Long Charley? He's wanted for murder down in Frisco. Charley Spiers is his real name. Me an' Bill and him worked in the same gang—before he had to vamoose."

"That all?"

"That's all, boss, and it's God's truth. Can I go now, boss. That's all I know. Charley was goin' halves with me and Bill—and he reckoned he was goin' to get the girl, too."

"Get up!" Budd ordered savagely. The kidnaper rose unsteadily to his feet. "What girl was Charley goin' to git, friend?" he inquired almost smoothly.

"That jane back at the ranch—who fired you yesterday. Can I go now, boss?"

"Sure," said Budd, "in a minute. Meantime I'll opine you'd better get a notion into your head that ladies is to be spoken of respectful. Here's to make you remember it." And with that Budd's fist moved again—and this time the gangster did not groan. Instead he lay very still where he had fallen.

"You can go when you wake up," said Budd.

The revolver cracked for the third time and a wounded horse found its peace. Budd gathered up Jim and scrambled up the bank. In two hours' time the homestead was within call. He reined up and slid to the ground, helping the youngster down after him.

"Kin you walk f'um here, Jimboy?"

"Sure, Buddy."

"Well, s'long, sonny. Shake. Maybe you won't be seeing me again. Tell your mam I'm quittin'—now. So long."

"So long, Buddy. But aren't you comin' back tomorrow or the next day?" the child asked.

Budd solemnly shook his head.

"No mo'," he said. "I got a bit of news for the sheriff—and then I'm quit. Happy days, mannie!"

Always a man, Jim held his tears until a hundred yards were between them and Budd Peterson lost in the tangle of gray scrub bordering the trail towards his shack by the cottonwoods.

BUDD saw the bailiff's posse from Buxton City mount the rise as he approached his cabin. They arrived almost simultaneously.

Carsten, the bailiff, was sympathetic.

"Sorry, Budd, but I reckon we got to take 'most everything you got—to clear two hundred dollars. What possessed you to go loose so bad yesterday, boy?"

"Nothin'," said Budd tersely, and the bailiff asked no more. "You're welcome," he cowman added. "Go ahead. You kin take all that's my property. But there's one little bit here that's not my property, an' I guess I'll hang around until you've done, if you don't mind."

Budd disappeared into an inner room of his shack. A little room, bare of everything but a chair and, on the wall, a certain portrait of a girl, tall and formed like a nymph, with dark hair cascading in ripples about a warm, brown skin. To those initiated in such matters it bore in every brush stroke of it that portrait, the signature of Lamarche, the famous French painter. It was worth probably ten times as much as all the rest of Budd Peterson's possessions thrown together. But to Budd himself it was even more precious. For it represented his lifelong ambition—the thing he had gambled for and the hope he had lost.

A horse clattered up the steep and Budd heard a woman's voice—her voice. The door flung open and Belle stood there. Budd had placed the chair in front of the picture and sat there—fingering his six-shooter. Belle stared from the lost portrait to the man, from the man back to the portrait—of herself. The light of a great wonder kindled in her eyes.

"Budd," she said, very gently—almost breathlessly. But he interrupted her. Rising, he slid his pistol back into its holster, removed his hat. He stood towering down over her, his face working painfully.

"I guess I kin deliver your property back to you now, mam," he said gruffly. "I pinched it—that night of the fire, years past. But I've took good care of it and—here it is, mam."

She stood, her bosom heaving—too amazed to speak. Budd lurched towards the door.

"And I'd like to say," he murmured, "that maybe I'm not so bad as you think, Miss Belle. It was for you I done that big fool gamble yesterday. Yes, I'll tell you—now that I'm quittin'. I've always kind of—wanted you—Belle. And hoped. An' I knew I couldn't get you while I was a poor boss of a division. So I been savin' up *for one big, mighty gamble. . . .*"

Her eyes had misted over. She came towards him.

"Budd," she whispered, "don't go. Jimmy wants you—and—I do, too."

The sheriff, blundering into the room a minute later, found the woman enveloped in the cowman's arms, and hurriedly blundered out again—and sat himself down on an upturned crate to think things over. Later he returned to Buxton City, but his wagon contained no chattels other than a shackled man labeled "For Transit to the Frisco Police."

[Copyright: 1930: By Kobold Knight.]

The Tribune Cook Book

By Jane Eddington

Egg Dishes, Old and New, Are Most Appropriate at This Season.

THE featuring of special foods for special occasions, devoutly or jocosely, is as ancient as feastings or fastings. On Easter day tables have been lavishly loaded with the best foods of the season, the young lamb, great hams, real eggs at their prime, imitation eggs and symbolic items with serious or gay meanings.

One of the items that seems gay to us, and whose meaning it is easy to guess, is one which has been used in unbroken custom in England, perhaps, to this day. It is "a red herring riding away on horseback." One author describes it thus: "This was a herring shaped by the cook after a likeness of a man on horseback, set in a corn salad."

Another author on English eating, and one in whose writings there is a long dissertation on the herring as a wonderful, serviceable and inexpensive food which in some forms is even a delicate one, says: "One of the seasonable dishes for Easter at the old English table was a red herring riding away on horseback, ordered by the cook something after the likeness of a man on horseback, in a corn salad."

Found in Literature.

Perhaps those who willingly fasted through the Lenten season were as pleased with this symbol in the face of Easter abundance as those who only fasted because they were compelled to.

We may learn by a little delving in English literature a good deal about the objections of the latter, and in the same connection learn something about the red herring, of which really the English are enormously proud and fond, and in England one may gather no end of jocose postcards featuring the red herring in connection with the drinking of beer and more intoxicating beverages. It has been honored there, especially, as a whet for drinking. One of the sayings is this: "A red herring is a shoeing horn to a pot of ale."

In Ben Jonson's "Every Man in His Humor," which was written over 300 years ago, a man with the business of water bearer claims that he was descended from a herring, which he calls the king of fish, then he says that the first red herring was broiled in Adam and Eve's kitchen and was his "great, great, mighty great, grandfather." And later on in the play he speaks of herring as "martyrs o' the gridiron" and that he, in eating them, feels that he is eating his own flesh and blood. At this point in his talk he pulls out a red herring from a pocket and addressing it, says that he has not heart to devour it.

This man's complaints about fasting are undoubtedly partly jocose, but he says that no sooner do fasting days come but his lineage goes to wrack. He also calls the fasting days "rascally days," and says a good deal about them derogatively, about where they originated, and what foods only are allowed, and then: "They keep a man devoutly hungry all day, and at night send him supperless to bed."

The Easter Egg.

From no end of sources we may learn a good deal about the origin of the Easter egg. In Brand's "Popular Antiquities" it tells how enormous chargers of eggs were blessed and prayed over, crossed, sprinkled and loaded onto the best table, perhaps in a pyramid, to remain there all Easter week, while each guest coming along was invited to eat an Easter egg, and could not refuse. In one case it is mentioned that there were twenty dozen so cooked, painted, and gilded and so arranged on a table, and from another source we learn that in the king's household—the king was Edward I.—on the Easter Sunday they had 450 eggs.

In the era when severe abstinence was common eggs were not allowed during Lent, and then it was the custom to have great numbers of them blessed on Easter eve to be distributed among friends on Easter Sunday, and this seems to have been almost the basis for a metaphor "to give Easter eggs." This statement is added to this, that "pyramids of them were carried into the king's cabinet after the high mass. They were gilded or admirably painted and the prince made presents of them to his courtiers."

But the use of the egg, brightly colored and symbolic, dates back of the Christian era. It is said that it was a Roman custom to mark the beginning of the New Year, which occurred in March, by making presents of bright colored eggs in honor of the famous twins, among the Roman deities, Castor and Pollux. In a certain French book on the egg it says that eggs may be of sugar, chocolate, pasteboard covered with silk and richly decorated with artificial flowers, and somtimes contain presents of considerable value.

If one is in some of the cities of Italy as Easter approaches she will have cause to marvel at the array of chocolate Easter eggs of every size, from those of the smallest diameter to those having a diameter measured by the foot. The larger ones are often imitation chariots drawn by chocolate horses, and all those, except of the smallest size, are covered with pipings of chocolate representing flowers, trees, and landscapes.

Cross in Easter Menu.

All the world is familiar with the hot cross bun, which is not only eaten on Good Friday but is usually served at the Easter morning breakfast. A study of the menus of the world would reveal that the Easter feast, among the people who have the most pronounced religious customs of this season, will perhaps have several items marked with a cross.

Here is a menu said to be suitable either in Greece, Poland, Rumania, or Russia: "Cottage cheese in the form of a cross. Roast sucking pig or young lamb. Hard boiled eggs marked with a cross. New honey. Unleavened bread. Jellied fish in cross-shaped mold. Dolmas. Callalou. Stuffed cucumbers, lemon sauce. Tcheureks. Rose leaf jam. Black coffee."

It would take us far afield to explain what the dolma is, and to hunt up the recipes for the two strangest items in this menu, but in the same book in which we find this menu there is a Greek recipe for rose leaf jam, perhaps of the very sort the queen of Rumania brought to America to give away. It is the sort of recipe that a good many people are interested in, and reads: "Gather the petals of fresh red roses, being sure that they are free from insects. Add an equal amount of sugar and only enough water to dissolve. Set in the sun under glass until the sugar is well melted, then cook it for twenty minutes, stirring well. Pour into jars and cork tightly. Serve with coffee to guests who call in the afternoon."

If you have tried to make a rose butter you will know that there is an enormous difference in roses as to what they can do in flavoring anything, or when the petals of the flowers are conserved. This recipe says: "Fresh red roses," and probably the deeper red, the better. At any rate, if you wish to make an afternoon tea butter, if you will shut away a piece of sweet butter with deep red roses and leave it for a day, you will find it most delicately rose flavored, but some other sorts of roses will have no effect on it.

Boiled Eggs.

A hard boiled egg does not mean an egg that has been boiled hard, but simply one that has been cooked in water until firm or completely set. One way to do this is to put the eggs over the fire in cold water and allow twenty minutes for that water to come to a boil, when the egg should be cooked firm enough to hold its shape when the shell is removed. The white of the egg commences to set in a temperature between 130 and 140 degrees, and at the end of twenty minutes when the water is ready to boil it will be at 212.

When half a dozen or a few more eggs are put into boiling water at the same time, they lower the temperature so much that they will not be stiffened or toughened by the boiling water, and if they are allowed to stand in that water for ten minutes away from the stove they are most likely to be correctly cooked.

Tomato Sauce.

To make the tomato sauce for the whole eggs, strain one can of tomatoes, or use the same amount of freshly stewed tomato, then cook the strained part down to increase its spiciness. Finish the sauce like a white sauce, that is, with butter and flour mixed together and cooked in the tomato until it is thickened.

Notice, however, that the amount of thickening must depend upon the thickness or thinness of the cooked down tomato. If the sauce is too thick it will not cover the eggs in a pretty way.

Whole Eggs in a Sauce.

This is one of my favorite egg dishes, and the eggs in it may be served Columbus style and the whole dish made bright and gay with the sauces and the arrangement: Six whole eggs cooked in the shell and the shell removed without breaking them; six pieces of toast; one cup of white sauce or more if necessary; one cup tomato sauce; garnishes to suit. The white sauce will be made more elegant with part cream.

Cook the eggs gently, remove the shells, stand each on a piece of toast in which a dent has been made with the end of a pestle or something of that sort. The thumbs may be used in an emergency to make the dent. The bread should be well toasted or dried so much that it will be no harm to break it down, otherwise it might be tough.

Pour white sauce over all the eggs and around them, then add the tomato sauce in as decorative a way as you can, or half the eggs may be covered with red and half with white sauce, and a border made around them with the two sauces. Both of these sauces should be as smooth and shining as possible.

The Pasque Egg.

Eggs served almost any fashion with perhaps a garnish of green have been called pasque eggs, or sometimes "pace eggs." In an old book which speaks about Eastertide as a universal egg festival, popular with all classes and devoured eagerly by the worldly, it says that "Devout women thought seriously and gratefully of future life typified by the pace eggs, which they gave to their children and nearest friends."

This "pace" is only another way of spelling paque or pasque. And following this statement there is this paragraph: "Of the decorations of the pace eggs, it is needless to speak at length. Every one knows how they were colored on the shell with various dyes, or covered with gilding; how some were speckled with dots of white, or were curiously inscribed with letters, legends or simple pictures; and how the practice of exchanging gifts of these emblematic eggs at Easter gave rise to half a score of sportive usages, whose vestiges may still be found in our rural life. Every Easter during the time of Louis XV., eggs thus embellished used to be piled in high pyramids on the royal table at Versailles; and when the king had surveyed the piles of toys he used to distribute them among his courtiers."

Poached Eggs with Parmesan.

The following small recipe makes something that can be served elegantly under a bell glass: A white sauce, three poached eggs, two tablespoons of Parmesan cheese, one egg yolk. Make the white sauce and add to it about four grains of cayenne pepper. Cook it for a few minutes after it is thickened, then stir into it the Parmesan cheese and the egg yolk, doing this over the gentlest of fires so the yolk will not granulate. Poach the eggs and pour the white sauce over them and sprinkle them with Parmesan cheese.

If the bell glass is not used, these can be put on any plate or dish and put into the oven for about fifteen minutes, or until the cheese is lightly browned. They can be finished on top of the stove under the glass in about ten minutes, a solid topped stove being the most effective place to cook anything, "sous cloche."

Menus for the Week

Monday

Breakfast

Orange Juice
Wheat Cereal
Corn Gems Marmalade
Coffee

Luncheon

Hash [Leftover] Poached Egg
Melba Toast
Chopped Tomato in French Dressing
Cookies Cheese
Beverage

Dinner

Radishes and Scallions
Cream of Carrot Soup
Broiled Sirloin Steak Fried Onions
Baked Potato Green Beans
Grapefruit Salad
Date Batter Pudding Foaming Sauce
Coffee

Tuesday

Breakfast

California Black Pressed Figs
Omelet Hot Bread Jam
Coffee

Luncheon

Potato Pancakes Tomato Sauce
Swedish Wafer Bread Butter
Orange Salad
Hot Spice Cake
Beverage

Dinner

Beet and Lettuce Relish
Thin Bean Soup
Pork Tenderloin Mashed Sweet Potato
Cauliflower Lemon Butter
Gelatin Salad
Filler Sponge Cake
Coffee

Wednesday

Breakfast

Raw Giant Prunes
White Cornmeal Mush
Graham Toast Jelly
Coffee

Luncheon

Green Pepper Stuffed with Cheese
Apple Salad
Cup Custard
Beverage

Dinner

Crisp Celery
Vegetable Plate
[Fried Eggplant Potato in Egg Sauce
Green Beans]
Stuffed Tomato Salad
Boston Cream Pie
Coffee

Thursday

Breakfast

Baked Greening Apples
Oatmeal Porridge
Toast Honey
Coffee

Luncheon

Thick Lima Bean Soup
Hot Bran Muffins
Strawberries Cream
Cheese Wafers

Dinner

Artichoke Antipasto
Chicken Fricassee Dumplings
Mashed Potatoes Buttered New Peas
Cucumber Salad
Cottage Pudding Fruit Sauce
Coffee

Friday

Breakfast

Sliced Bananas Strawberries
Irradiated Farina Mush
Thin Toast
Coffee

Luncheon

Broiled Red Herring
Buttered Asparagus
Hot Cross Buns
Fruit Cream Cheese
Beverage

Dinner

Chilled Assorted Olives
Canned Tomato Soup
Broiled Shad Roe Parsley Potatoes
Mashed Carrot
Bowl of Salad
Banana Whip
Coffee

Saturday

Breakfast

Wafer Thin Slices Pineapple
Boiled Eggs
Toast and Butter
Coffee

Luncheon

Baked Macaroni and Cheese
Watercress Salad
Chocolate Confections
Beverage

Dinner

Imitation Shrimp Relish
[Tomato Mayonnaise]
Meat Loaf Creole Sauce
Cottage Fried Potatoes
Chinese Cabbage Slaw
Orange Ice Sweet Wafers Cheese
Coffee

Sunday

Breakfast

Dish of Fruit
Eggs l'Aurore
Hot Cross Buns New Jelly
Coffee

Easter Dinner

Mammoth Olives Celery Hearts
Mushroom Soup
Roast Lamb Gravy Browned Potatoes
Greens of the Season
Frozen Salad
Strawberry Ice Cream Macaroons
Chocolate Eggs
Coffee

Supper

Cold Meat Loaf Stuffed Egg Garnish
Scalloped Potatoes
Beet Salad
French Pancakes
Beverage

[Copyright: 1930: By The Chicago Tribune.]

The Irish Beauties

By E. Barrington

[Continued from page eight.]

plied by two! Certainly my poor pen shall not scramble in where all the wit and wisdom of the world has failed!

When she paused Mr. Sheridan rubbed his hands together with satisfaction.

"Go tomorrow and engage 'em, and if thirty shillings between them won't do, make it thirty-two. What! we must not stint two such charmers. Not that it matters for that. In three months they'll be under the protection—save the mark—of the marquis of Carabas and the early of Moonshine, and lucky if they allow their doxies to act for us at all. Still, 'twill fill a gap for us and exalt them in the world."

THEY discussed the matter for twenty minutes more, and when George Anne retired to her own lodging her victory was won and she herself a very anxious woman. Mr. Sheridan had spoken with frankness of the inevitable perils, adding carelessly that since their mother could not accompany them as duenna she should at least be told what was implied in stage success.

"For I won't take the responsibility, so I won't!" added Mr. Sheridan, emptying the bottle. "These folk of quality are so damned proud and quick that you have a rapier through your brisket before you can turn about. And now I leave it to you. We're not doing so well here but what we could afford to do better."

George Anne slept little that night. Something in the poverty and innocence of the little family and the trustful beauty of the girls had touched the kindliness never extinguished in her heart. Her quickness led her to see Mrs. Gunning herself as a very inefficient guardian of her girls, and she suspected an eager acquisitiveness which would get that last ounce of worth out of their beauty and reckon their happiness very little in comparison. She remembered her own earliest romance and an ending which had made her the admired of many and the respected of few. She sighed and said half aloud:

"Needs must when the devil drives, and yet if any other way on earth offered for them the woman would be a drab that wouldn't take it—mother or no mother. I wouldn't have a hand in it then," she sighed once more. "I wish to God I could do better for the poor young things, but I can't. No, I can't."

[Copyright: 1930: By E. Barrington.]

(*To be continued.*)

Wedding Day

Even though she had known him for six months, he was a complete stranger to her—and she was to be married to him that very night! But early in the morning of her wedding day she decided not to go through with it. . . . An intriguing short story from the pen of Nevis Shane.

Next Sunday

Sure Way to Get Rid of Blackheads

There is one simple, safe and sure way that never fails to get rid of blackheads, that is to dissolve them.

To do this get two ounces of Calonite powder from any drug store—sprinkle a little on a hot, wet cloth—rub over the blackheads briskly—wash the parts and you will be surprised how the blackheads have disappeared. Big blackheads, little blackheads, no matter where they are, simply dissolve and disappear. Blackheads are a mixture of dust and dirt and secretions that form in the pores of the skin. The Calonite powder and the water dissolve the blackheads so they wash right out, leaving the pores free and clean and in their natural condition.

Treating the Coarse Skin

By Antoinette Donnelly

It Reacts Wonderfully Well to the Cold Water Treatment Morning and Evening.

NEW YORK.—[Special Correspondence.]—It is an even more terrorizing experience for one with enlarged pores to look into one of the new magnifying makeup mirrors than it is to see one's unmadeup face in a close-up screen test.

May heaven preserve us from many such ignominious experiences, or we'd just have to curl up in our tracks and say, "Bring on the casket, boys!"

This matter of skin coarseness, unfortunately, is one over which we have not complete control. The texture of the skin, like the fineness or coarseness of our hair or of our bones was started long before we had a voice in the matter. It is one of the things about which we may shake a fist at ancestral portraits hanging on the wall. The originals of the portraits didn't always do right by us when they went courting or were courted.

However, a coarse skin, unless it is grossly coarse, is not objectionable if it has a healthy, firm color. But we have gotten into such a fine frenzy about beauty that we want the finest there is to offer and are not content until we have it.

Skin Texture Varies.

The texture of skin varies appreciably in individuals, as does the texture of the hair, and no amount of hair tonic or emollient will make silky hair out of coarse. So that for those persons whose skin is not as fine grained as an envied sister's I suggest that they stop crying for the moon and be content with the stellar achievement of bringing as fine a color to the complexion as they can and as much of firmness to the skin tissue as possible and not go in for making life miserable over something that cannot be remedied.

However, not all the sighs over enlarged pores can be chalked up to a short-sighted ancestor. Skin coarsens for various reasons of our own making. The coarsening process, indeed, may begin at that age when face washing seems such a waste of time. Being so considered, it is done with the greatest possible speed and inconsideration for the skin.

Back there in the 13, 14, and 15 year old period, when the body undergoes normal changes, may be sown the seed of this particular facial blemish along with other blemishes like blackheads, pimples, and acne. On youngsters of this age should be deeply impressed the necessity—if they wish future beauty—of frequent and thorough face washing, also the habit of cold water ablutions as the finale of the face washing.

I have come to be a cold water propagandist, not because I have just discovered its value to the skin, but because I have not discovered anything better for refining skin, firming it, toning it, and stimulating the blood to action in the skin. In fact, I am so sold on its worth that I may start a "racket" of my own and buy my Mediterranean villa on the early proceeds from plain water sold in fancy bottles labeled "To be kept on ice until ready to use," with instructions to use freely after every face washing.

Cold Water Magic.

Disturbances of the sweat and oil glands enlarge the pores. The disturbances in nine cases out of ten can be corrected by the stimulating action of cold water on the face.

Another important item is that the muscles around the tiny glands contract like magic under cold water or ice stimulation. Not an over-night magic, understand, for correcting enlarged pores is not one of the quick-and-easy beauty performances.

While the local cold water treatment is going on better circulation should be promoted from the inside. It is awfully interesting to me to note the way in which clients of this and that expensive beauty establishment are instructed in circulatory needs. Circulatory treatments are being given consisting of exercise and body massage, whose sole purpose is to set the blood in action for the greatest beauty of the skin. So that beside their valuable beauty lotions the trade recognizes the need of coöperative circulatory treatment for skin blemishes.

One has but to note the coarse skin of a gross eater, a gross drinker, a gross liver and its invariable accompaniment, a grossly lazy muscled individual, to realize the importance of sane eating and exercise for the refinement of skin texture.

Astringents Beneficial.

There is no question, however, but that the studies made of skin conditions have promoted the manufacture of products that are highly beneficial. One good astringent lotion should be on the dressing table of every woman over 25 and it should be used daily as a preventive against further distention of the tiny openings. You may use witch hazel or equal parts witch hazel and rose water. Or, add a few drops of benzoin to the last cold water rinse or one of the good products obtainable on the market.

If there is one type of skin that has to be watched constantly and protected against foreign particles getting into the pores and expanding them, it is the coarse textured one. Powder and makeup not only has to be removed nightly, but the skin should be thoroughly cleansed and an astringent used before each application during the day. This type of skin has to be kept constantly and meticulously clean.

A beauty mask treatment may be indulged in once a week. Fuller's earth mixed with witch hazel until you have a smooth paste, applied to the face and let dry on, makes an excellent pore contracting treatment. The white of an egg applied as a coating over the face and let to dry on makes another mask with astringent virtues.

But no matter what else you use in the way of an astringent, let it be in addition to the cold water ablutions and ice rubs.

A DOLLAR FOR YOUR DREAMS

Have you ever had a dream which later came true? If you'll mail us an account of your prophetic dream we'll pay you $1 for every dream published. Address "Dreams," Chicago Tribune.

Back to Old Position.

Last fall I was laid off because of business conditions. I tried to secure other work, but jobs just couldn't be bought, it seemed. One Monday morning two weeks later I said to my husband, "I dreamed last night that Mr. A. [my former employer] asked me to come back to work."

Within thirty minutes the phone rang. It was my employer asking me to come back to work temporarily, as two of the girls were absent from the office on account of illness. I'm still working, because conditions have improved at our office. A. S.

Interesting Coincidence.

While spending a few months in Ventura, Cal., with a friend last May, I was planning a lecture tour to South America. I woke up suddenly one night at midnight with one single word on my lips: "Hedonism." This intrigued me, as I had not been thinking about this philosophical system and had, in fact, almost forgotten the exact meaning of the word.

I left California in August, and while in Chicago, at least three months after the above mentioned dream, I received from Australia a copy of a South American magazine issued by the organization for which I intended to lecture, dated April of this year, sent to Australia, and readdressed to me here. The first thing that attracted my attention was an article on "Hedonism; or the Hedonic Tone." This magazine must have been issued at about the time I had the above experience. While this is not a prophetic dream exactly, it is, in my opinion, most interesting. C. R. V. D'A.

Safeguarded from Fire.

During this cold weather we have been keeping a fire in the fireplace during the daytime. One night, after ascertaining that the coals held no more heat, I went to bed. As soon as I got to sleep I began to have exciting dreams about fire. Sparks were shooting out from the fireplace so dangerously that I was awakened with a start.

I thought it over for a moment, then ran downstairs. The entire bed of coals was blazing. The fire was soon put out, and no damage was done. This is the first of my dreams that has ever come true. M. K.

Revealed Bandits' Car.

Recently in our town a pay roll car was followed by a car containing two men. When the outskirts of town was reached the men in the following car produced pistols, shot the tires of the pay roll car, and robbed it.

A few nights after this I had a vivid dream of a car being parked in a lot behind one of our hotels. I thought no more of my dream until the next afternoon's paper gave an account of a car which had been parked for three days in the lot behind this hotel. It had been identified as the car used by the pay roll bandits. C. R. P.

Silence Not Always Golden.

My husband is employed out of town, and during the nice weather he drives to and from work. One Thursday night I dreamed that he had trouble with the car. He could not start the engine at all. In my dream I distinctly saw him take a small cup in his hand and wipe out the dirt. Then, starting the engine, it ran just as well as ever.

I did not tell him my dream Friday morning. On leaving he mentioned that he might stay over night in the town where he worked, as he only had to be there half a day on Saturday.

That evening he did not return at 6 o'clock, as usual. I did not worry, as I thought he had decided to stay. Imagine my surprise when at 8:30 that evening he came home! He said: "I've had a terrible time getting home with the car. The engine stopped and I could not get it started. Finally I removed the cup from the pump and wiped it out. Then, on starting the engine, it ran as well as ever."

This was identical with my dream. If I had related my dream to my husband in the morning I might have saved him considerable time in locating the trouble. E. M. F.

A Prophetic Dream.

I live alone with an invalid father and often worry about finances. Everything thus far has gone along well, but this winter during the cold weather I had to use more coal. One night I tried to sleep but worrying about the problem of getting more coal kept me awake. Finally I dropped to sleep and dreamed that the coalman told me some one had ordered coal for me and paid the bill. In the morning when I awoke and knew it was only a dream, I was depressed, but at noon the mailman came, and handed me a letter from a cousin in California.

It read,—"Knowing the weather with you is so cold and since it is so mild with us, I thought I would send you $50 to buy coal. I hope you accept it in the right spirit." You may be sure that I did and my worry was over for the time. I. H.

PRETTY CLOTHES—

Try the Angel Dainty Dye way of having pretty clothes. Beautifully brilliant colors and delicate tints are at your command. Dye your clothes with no fuss or failures. The same package dyes or tints all fabrics. At your druggist's. Per package, only

10c

Angel Dainty Dye Co.
5201 Ravenswood Ave., Chicago

Peggy Ann Alexander and "Tim" Scanlon of American Sound Pictures. Their beautiful hair shows the effects of proper care and training.

Prepare them NOW for vigorous hair at THIRTY

REMEMBER the old adage about "an ounce of prevention," and teach your boy or girl proper care of the hair, NOW. The easiest way to care for a child's hair properly, is with Danderine. Put a little on the brush each time the hair is arranged. Then as you draw it through the strands, it supplies the natural oils removed from hair and scalp by washing with soap and water.

"Train" a child's hair with Danderine. See how this keeps it orderly, lustrous, clean. The natural curl is accentuated. Waves "set" with it, last longer; look more natural. And Danderine isn't sticky or oily; doesn't show.

When the use of Danderine becomes a daily habit in your home, longer, thicker, more abundant hair is sure to follow—for every member.

Danderine helps stop falling hair; dissolves every particle of dandruff crust; keeps the hair and scalp clean and healthy; changes dull, brittle, lifeless hair into hair that is sparkling, vigorous, easy to manage. Five million bottles used a year proves Danderine's effectiveness.

Danderine
The One Minute Hair Beautifier
AT ALL DRUG STORES - THIRTY FIVE CENTS

Answers to Beauty Queries

What's your beauty ill? Too fat? Too thin? Shy on hair? Oily hair, oily skin, freckles, pimples, or blackheads? Flat chested or flat footed? Write to me. I have a tonic, a diet, or a set of exercises for what ails you, and you're welcome to them and to all the advice I can give you. If you wish a personal reply, send a stamped, addressed envelope. Address Antoinette Donnelly, The Tribune, Chicago.

J. L.: AN ASTRINGENT WILL help to contract coarse pores and improve the texture of the skin. Keep a bottle of witch hazel handy, and several times during the day use it to wipe the face with. Give the face an ice rub after the wash up. My booklet on the skin may be had for a stamped addressed envelope.

T. McF.: CRUDE OIL, OLIVE OIL, castor oil, or vaseline may be applied to a dry scalp and the head then wrapped in a towel. Leave this on all night or as long as possible. The hair should then be shampooed with plenty of soap jelly to cut the grease. Shampooing instructions may be had for a stamped addressed envelope.

H. L.: A DRY SHAMPOO MAY BE used on oily hair, in between shampoos. To give a dry shampoo use powdered orris root or cornmeal. Brush it into the scalp and then brush it out thoroughly. Treatment of oily hair is given in my booklet which you may have for a stamped addressed envelope.

V. M.: TO CLEAN UNDERNEATH the nail an orange stick wrapped with a little cotton should be used. This may be dipped into a bleach, such as diluted peroxide. It will remove discolorations. A sharp instrument causes a roughness which will hold dirt. Manicuring instructions may be had for a stamped addressed envelope.

MISS W. P.: PAINTING THE FINgertips with bitter aloes will remind you that nails are not to be bitten. Pride in the appearance of your nails should be a further incentive to break yourself of such a disfiguring habit.

J. R.: THE ELBOWS MAY BE bleached with lemon juice or equal parts of peroxide and water. Cold cream, used for cleansing purposes, removes the grime and dirt from the elbows.

P. C.: BATHE AND POWDER your feet at least once a day. Salt or soda may be used in the foot bath. Use a good powder generously. Before going to bed rub your feet with witch hazel. Send stamped addressed envelope for my leaflet on the feet.

BETTY U.: PIMPLES BEGIN with the formation of blackheads, hence the treatment is to get rid of the blackheads. My booklet on the skin gives detailed information on the subject. Send a stamped, addressed envelope for it.

K. D.: THIN HANDS MAY BE improved by massaging them with a fattening cream. You may use cocoa butter, almond oil, or olive oil, or, if you prefer, a cold cream will serve the purpose. Apply the cream liberally to both sides of the hands and work it into the underlying tissues with gentle massage.

M. H.: TO PRESERVE THE texture of the skin of the hands wash them with pure soap and warm water. Never use hot water. When drying, rub the nails toward the hand. This helps to keep the cuticle from growing over the nails. My booklet on the hands may be had for a stamped addressed envelope.

GIVE DARK DRESSES GAY SPRINGTIME TINTS With Tintex Color Remover*

Change that black satin into a shimmering orchid—that navy taffeta into a golden maize—that deep, dark purple into a soft, alluring peach...

For Tintex Color Remover, you know, will remove every trace of *any* dye from *any* fabric—leaving it quite colorless...

Then you may re-dye it to any one of the 27 smart colors on the Tintex Color Card in two minutes' time!

Choose the proper Tintex product from the list below—any drug or department store will have it and will show you the color card.

You'll be delighted with the perfect results.

—THE TINTEX GROUP—
Products for every Home-tinting and Dyeing Need

Tintex Gray Box—Tints and dyes all materials.
Tintex Blue Box—For lace-trimmed silks—tints the silk, lace remains original color.
**Tintex Color Remover*—Removes old color from any material so it can be dyed a new color.
Whitex—A bluing for restoring whiteness to all yellowed white materials.

At all drug, dept. stores and notion counters...15¢

Tintex
TINTS AND DYES

IT'S EASTERTIME AT THE FAIR

Bassinettes for Baby

$6.95

Ivory or green enamel bassinettes with bow ends. Has gaily decorated wood panels. Fitted with swivel wheels and link springs.

The Fair—Fourth Floor—Also Oak Park and Milwaukee Ave.

A Great Store in a Great City

THE FAIR

State, Adams and Dearborn Streets
Oak Park—Lake at Marion St. Milwaukee Ave. at Wood St.

Where Smart Style Is Moderately Priced

Last 2 Days of This Event!

KROEHLER FURNITURE UNDERPRICED

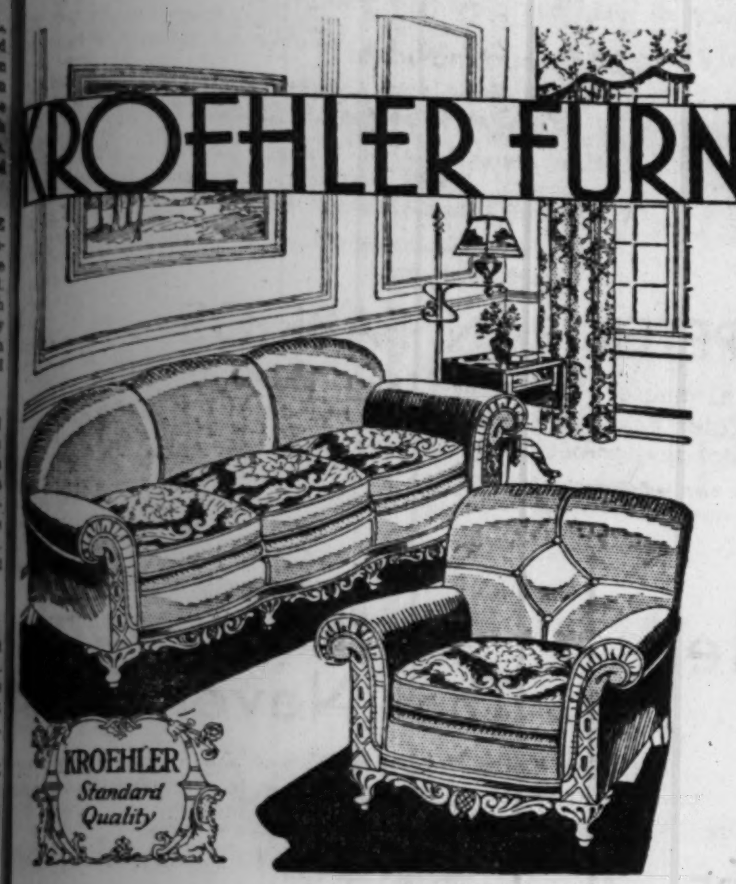

Known the world over for dependability and style authoritativeness, we offer these fine suites, bed davenports, lounging chairs, Caxwell chairs, individual sofas and da-beds at concessions that again emphasize our value-giving supremacy in Good Furniture! Use our liberal extended payment plan in buying. All our upholstered furniture guaranteed against moth damage.

$238 Sofa and Chair

$142 $15 Down *Balance Monthly, Small Carrying Charge.*

Kroehler Standard Quality Construction.

Kroehler sofa and chair, mohair covered all over with linen frieze, reverse cushions and serpentine fronts. Has luxuriously comfortable spring filled cushions. Handsomely carved legs, base rail and arm panels. Very fine workmanship and materials.

$64 Kroehler Tapestry Chair and Ottoman—Roomy and Comfortable, $39.75

The Fair—Eighth Floor—Also Oak Park and Milwaukee Ave.

For One Day Only!

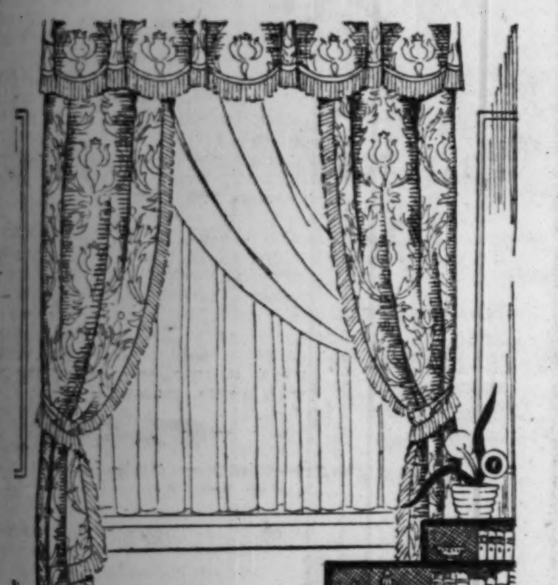

Draperies Made Up Without Charge

From Damasks . . .
Linens . . . Taffetas . . .
Satins . . . When priced at

$1.75 and Up

This exceptional offer enables you to have perfectly tailored drapes for your windows in any style you may choose. Full widths only. Please bring your measurements. The assortment embraces all the new spring patterns and colorings.

Drapery Pole Sets $2.39

Of wrought iron. Ends, brackets, center 12 rings. Regularly $3.95. Extra lengths, 29c ft.

Panel Curtains $2.77 Each

Smart panels. Newest designs. Modern and conservative designs. Values to $6.50.

The Fair—Fifth Floor—Also Oak Park and Milwaukee Ave.

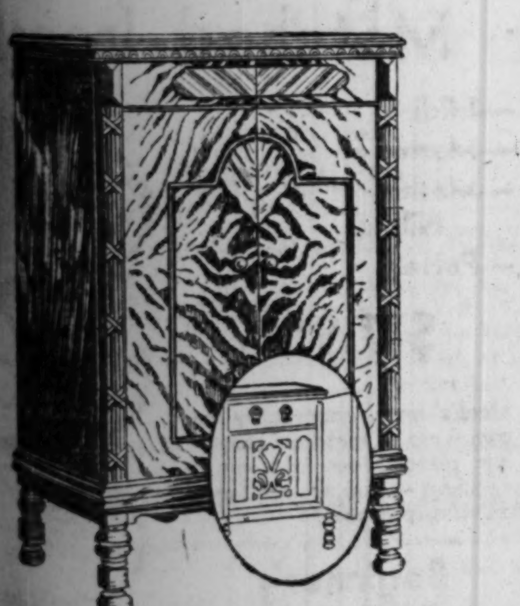

Atwater Kent RADIOS In Beautiful Console Cabinets

$59 Less Tubes

The Season's Lowest Price for This 7-Tube Set

The famous Model 40 Atwater Kent 7-tube chassis enclosed in a beautifully finished walnut buckeye console cabinet. Equipped with a colorful dynamic speaker. A radio of quality that anyone will be proud to own. Sold with a written guarantee and free installation!

Pay Only $10 Down *Balance Monthly; Small Carrying Charge.*

The Fair—Seventh Floor—Also Oak Park and Milwaukee Ave.

Broadloom Carpets are Used in the 1930 Home

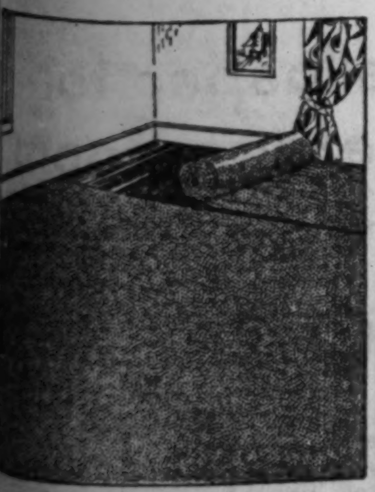

$4.25 Sq. Yd.

$7.50 Grade

A room laid in single tone carpet becomes richly beautiful. Broadloom carpet gives a full space effect and an air of good taste. Some are slightly "wire-marked," which in no way impairs wearing quality.

The Fair—Downtown Only.

Inlaid Linoleum—$1.45 Grade $1.00

Thoroughly seasoned linoleums with patterns and colors through to the backs. Every piece is full two yards wide. Sq. yd.,

The Fair—Fifth Floor—Also Oak Park and Milwaukee Ave.

American Porcelain Dinner Sets—½ Price

$9.99

92-Pc. Service

A splendid chance to secure a really good-looking set for your Summer home at just half the regular price. Available in a choice of two beautiful designs on good quality American Porcelain. Every set consists of 92 pieces—service for 12 people. Matchings may be had at any time.

This Set Includes . . .

12 Dinner Plates	12 Desserts	1 Vegetable Dish
12 Salad Plates	12 Cups-Saucers	1 Sauceboat
12 B.B. Plates	2 Meat Platters	1 Pickle Dish
12 Soup Plates	1 Covered Dish	1 Bowl

The Fair—Sixth Floor—Also Oak Park and Milwaukee Ave.

Home and Garden Needs For Thrifty Home Owners

2,000 Climbing Roses Field grown, 2 to 3 years old. Fresh and hardy. Many varieties. 29c

Dorothy Perkins Roses. All fresh stock. Pink or white. Special, 29c

Syringa (Mock Orange) 4 to 5 ft. plants, 69c

Barberry Thunbergii 29c

For hedges or specimen planting. 18 to 24 in. plants. All hardy.

Lombardy Poplars Tall hardy trees, 8 to 14 feet high. Erect and spiry. Rapid growers, 59c

4,000 Persian Lilacs All hardy plants. These bushes are all fresh stock. 3 to 4 feet in height, 29c

Cannas, 6c Ea. Assorted varieties of species and colors. All fresh bulbs that are sure to grow.

50,000 Amoor River North PRIVET HEDGES

$1.00 Doz. All fresh hardy stock that will make thick strong hedging. Plant now for best results.

Silver Maples 79c

Beautiful ornamental shade trees, 8 to 10 ft. high. Tall and inspiring.

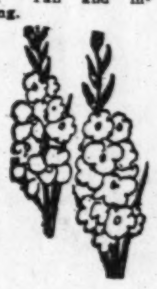

100,000 Gladioli Bulbs 25c Dozen

Assorted name varieties and colors. All fresh, large size bulbs.

Apple Trees 39c

Assorted varieties, all 3 years old. Hardy stock.

Mountain Ash Trees 89c

Very ornamental tree. 8 to 14 ft. high. Produces beautiful foliage. Bears scarlet berries in fall.

Catalpa Bungii $1.00

A lovely umbrella shaped tree for lawns or parkways. Fine for shade purposes.

Peony Roots 25c

Red, pink and white. Large clumps. 3 to 5 eye each.

Fertilizer
50 lb. bag, $1.00
100 lb. bag, $1.98

Wizard brand sheep manure. For lawn or garden.

Bridal Wreath 19c

Spirea Van Houttei. A beautiful early blooming shrub. All hardy.

Canaries Harz Mt. Choppers. In full song, $5.95

Cages, $1.98
Cage Stands, $1.95

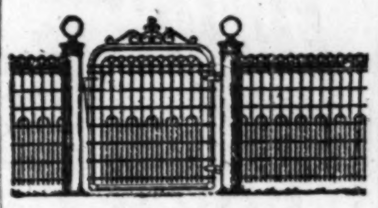

Cyclone Lawn Fence
36 in. high, linear ft., 12c
42 in. high, linear ft., 13c

Heavy crimped. Double pickets. Bright finish wire.

Cyclone Gate, $2.95 36 or 42 in. high. For 3 ft. opening. Very ornamental.

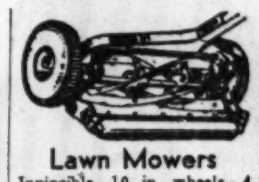

Lawn Mowers Invincible. 10 in. wheels. 4 cutting knives. 16 in. size. Ball bearings, $7.95

Fence Posts 35c

Red Top steel fence posts. 6 ft. size with anchor plates.

Bird Baths Attracts birds to your home, $5.45

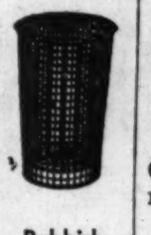

Rubbish Burners $1.98

Cyclone rubbish burner or catchall. For burning paper and rubbish with safety. 29 in. high.

Garden Rakes, 53c Malleable iron.
Spading Fork, 98c

Garden Hose Non-kinkable hose. ½ inch size. 50 feet, with couplings, $3.45

5 Pkgs. Cleaner Rutherford cleaner, for wallpaper, shades, etc. 5 packages for 29c

Gutta Percha Paint. All regular colors and white. Per gallon, $3.35

Fairview Varnish $1.19 Gal.

For floors and wood work. Dries hard overnight. Made expressly for The Fair.

Make-Clean Cleaner With Pail and Sponge $1.00

Waterless cleaning outfit, consisting of 5 pound pail of Make-Clean Cleaner, with 10 qt. galvanized water pail and cleaning sponge. Regularly $1.59.

SCREEN PAINT

Black for wire and frames. Get your screens ready now.
Quart, 39c ½ Gallon, 75c Gallon, $1.39

Kalsomine Hygienic sanitary wall finish. 5 lb. pkg. 45c

Family Paint Sherwin-Williams inside or outside use. High grade. All regular colors. Gallon, $2.59

Garland Paint Ready mixed. Regular colors and white. Per gal. $2.29

Paint Brushes 4 inch size. Pure bristles set in rubber. For walls. 79c

All-White Refrigerators

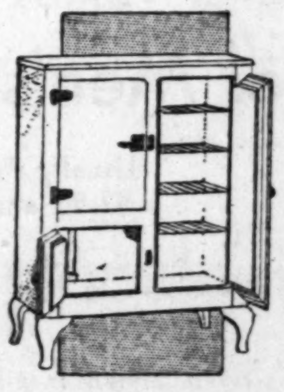

$45.35 50 Lb. Size

$52.25 75 Lb. Size

All steel white enameled refrigerators with full 1½ inch insulation of compressed cork. Has straight wire shelves and 8 in. Queen Anne legs.

Pay $5 Down *Balance Monthly.*

3-Door Refrigerators

$28.75 50 Lb. Size

$34.25 75 Lb. Size

All steel refrigerator with white enamel finish. Large and roomy food compartments for storage. Insulite insulation is guaranteed.

Pay $5 Down *Balance Monthly.*

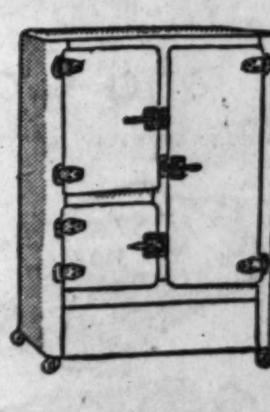

Star-Rite Cleaners

200 Only!

$8.75

Light weight, powerful and efficient the compact Star-Rite Hand Vac will be found invaluable in the home. Its powerful suction removes all the dirt, dust and grit from curtains, drapes, furniture, rugs, and auto upholstery.

Johnson's Floor Waxers

For All Floors

$39.50

Wax polish your floors the easy electrical way. With this time saving machine your floors will always be neat. With floor duster, 1 lb. paste wax, 1 pt. liquid wax. See demonstration.

Pay $2 Down *Balance Monthly.*

The Fair—Sixth Floor—Also Oak Park and Milwaukee Ave.

COPYRIGHT 1930, BY THE FAIR.

IT'S EASTERTIME AT THE FAIR

Ball Bearing Roller Skates

$1.34

Nickel-plated, reinforced extension style, with rubber cushoined trucks. For boys or girls.

The Fair—Second Floor—Oak Park and Milwaukee Ave.

A Great Store in a Great City

THE FAIR

State, Adams and Dearborn Streets

Oak Park—Lake at Marion St. Milwaukee Ave. at Wood St.

Where Smart Style Is Moderately Priced

NEW VIANDE KNIVES and FORKS

1847 ROGERS BROS.

THE ORIGINAL ROGERS SILVERPLATE

SET COMPLETE WITH VIANDE KNIVES AND VIANDE FORKS

10% Down Balance in Monthly Payments

EASY TERMS—at the Low Nationally Advertised Cash Price. No Extra Charge for Credit.

Choice of Designs

THE YEAR MARK

1847

Identifies the Original ROGERS SILVERPLATE

Guaranteed Without Time Limit

Come In Tomorrow!

See the Viande Knives* and Viande Forks Now

Here is the first really new silverware idea in years. Come in and see the Viande (pronounced Vee-ond) knives and Viande forks. Long handles, short blades and tines. Smart and practical! Your finger presses on the handle.

By all means come in and see this new style silverware. And if you like it as much as most people do, you may own it on our special introductory offer—the nationally advertised price on easy payments; no extra charge for credit! Remember, this is the original 1847 Rogers Bros. Silverplate.

*U. S. Pat. Appd. For. Canadian Registration Granted Feb. 11, 1930.

This 26 piece set comprises 6 Viande knives, 6 Viande forks, 6 soup or dessert spoons, 6 tea spoons, butter knife and sugar spoon. Mirror plateau included in price of set complete at ONLY $38

The Fair—Main Floor—Oak Park and Milwaukee Ave.

At Savings of 1/3 to 1/2! 75,000 Yards of SPRING SILKS and WOOLENS

Values to $3.00 **$1.50** Values to $4.00 **$2.00**

A tremendous purchase accounts for these remarkable savings! Every wanted fabric and color—a host of smart designs included in this marvelous collection of silks. Buy plentifully tomorrow!

$1.50 Group Includes:

Printed Silks—Flat Crepes, Canton Crepes, Chiffons, Georgettes, Shantungs, Washable Celanese, Taffetas, Sheer Ninons.

Plain Materials—Canton Crepes, Flat Crepes, Satin Crepes, Washable Crepes, Lady Fair Crepe Chiffons, Georgettes.

54 in. Woolens—Kashine Flannels, Jersey and Novelty Tweeds.

$2.00 Group Includes:

Printed Silks—Canton Crepes, Pebble Crepes, Flat Crepes, Satin Crepes, Georgettes, Chiffons.

Plain Materials—Flat Crepes, Canton Crepes, Pebble Crepes, Crepe Romette, Washable Crepes, Crepe Satin, Chiffons, Celanese, Moire.

54 in. Woolens—Novelty Tweeds, Coatings, Wool Crepes, Covert Cloth, etc.

15,000 Yards 48c and 58c PETER PAN FABRICS . . .

Dimities, Batistes, Gabardines, Suitings, Broadcloths, Charmeuse, Handkerchief Lawns, Ratines, Waffle Cloths, Voiles, Brinda Prints, Plain and Printed Peter Pan Fabrics—slight substandards make this extremely low price possible. Come early Monday for best selection. Per yard. **29c**

The Fair—Second Floor—Oak Park and Milwaukee Ave.

Gorgeous Silk Shades

Reflecting the Good Taste Demanded in the Modern Home

Bridge Size **$3.95** Table Size **$5.95**

Junior Size **$6.95**

Renew your old lamps this spring with these new, colorful, daintily trimmed shades. Many lovely new designs and every wanted new color. For such quality the prices are outstandingly low!

The attractive colors include Peach, Rosewood, Green, Taupe, Gold, and Gooseberry. A shade for every lamp and every decorative scheme.

The Fair—Seventh Floor—Oak Park and Milwaukee Ave.

Easter Flowers That Never Fade

Lovely "everlastings" that will bloom for years to come in memory of your thoughtfulness. Give one this Easter.

Crystal Trees

$5.95

With blossoms in amber, pink and rose, and leaves of green. Others $2.50 to $27.50.

Glass Tulips

39c

For long, straight buds; 50c for long, drooping buds; short buds, 4 for $1. Extra charge for leaves.

The Fair—Third Floor Gift Shop—Also Oak Park.

Made to Sell for $10.50!

Hemstitched Damask Sets

$6.50

Cloth 66x86 and 6 napkins, of beautiful linen damask (shown at right). Lustrous, soft finish pure white bleach—in oblong style, floral and conventional patterns. Lovely bridal gifts! Only 150 to sell.

$4.75 Table Cloths

54x70 cloths, lustrous rayon in floral designs and pastel shades. Never before have we sold them for less than $4.75. While 138 last, **$2.95**

Dupont Table Cloths

54x54, made to sell for $1.95! "Fairy Damask" in heavy Dupont fabric, with flannel back. Star pattern. Pastel colors, blue, orchid, peach, maize or pink. No mail or phone orders. At **79c**

The Fair—Second Floor—Also Oak Park and Milwaukee Ave.

$12 Set Wilson "Cup Defender" Matched Irons

—Midiron
—Mashie
—Mashie-Niblick
—Putter

$7.95

Here's your opportunity to own a set of matched chromium plated irons at a great saving—due to our large quantity purchase!

Beginner's Golf Sets

$7.45

3 chromium plated irons and brassie in serviceable canvas bag with metal bottom.

The Fair—Second Floor—Oak Park and Milwaukee Ave.

Sta-Hot Plug and Cord

and Wearever Hot Water Bottle

$1.69

Bottles are slight substandards of regular $3.00 grade.

Sta-Hot Vapor Cups

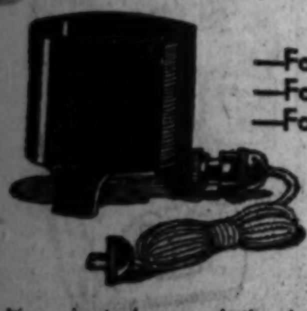

—For Sinus
—For Colds
—For Croup
etc.

$3.50

Your doctor's prescription in instant vapor!

The Fair—Main Floor Drug Section—Also Oak Park and Milwaukee Ave.

Greater Than Ever Values in Our Easter Sale of Men's Shirts

Usually Priced at $2.50 and $3.00

$1.69

Thousands of men know and wait for the unusual values we offer in this famous event. An exceptional quality of white, lustrous broadcloth in collar attached or neckband styles. Included are fine striped broadcloths and rayon filled broadcloths. Buy a supply at this saving!

Athletic "U" Suits

$1.00

—Of Lustrous Broadcloth Tailored to Fit Perfectly

"Belmont" brand, cut full and nicely stitched. Favored by thousands for Spring wear.

Men's Neckties

$1.00

—Silk Lined
—Hand Tailored

Beautiful Summer failles and other materials in exquisite patterns and colorings.

The Fair—Main Floor—Oak Park.

Two Specials in . . .

Electric Sewing Machines

$125 Console Electric

Beautiful walnut console, with Westinghouse motor and sewing light built into the head. Knee control. 10 year guarantee. **$89**

Trade In Your Old Machine
Liberal Allowance Made!

$69.50 Portable Electric

In walnut carrying case. Complete set of attachments included at only. **$59**

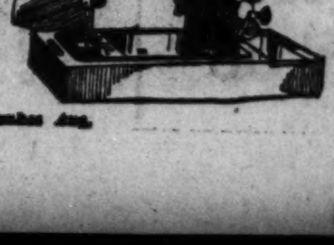

$5 Per Month *No Interest or Carrying Charge*

The Fair—Second Floor—and Milwaukee Ave.

Wallpaper for 2 Average Rooms and Hanging

$10.50

20 rolls side wall paper (enough for 2 average rooms) and the hanging . . . all for $10.50. Paneling not included. Select from a variety of new colors and patterns.

Rough Plaster Paper and Hanging

30 in. sunfast and waterproof paper. 18 rolls (enough for 2 average rooms) and hanging. Paneling not included. **$15.48**

The Fair—Sixth Floor—Also Milwaukee Ave.

COPYRIGHT 1930, BY THE FAIR

IT'S EASTERTIME AT THE FAIR

Delicious Easter Candies

INDIAN BARK CANOES
Real Indian Bark, too, and it's filled with Easter candy. 29c

Eggs With Your Name On Them
10c to $3.55 each
Come here to have an Artist write your name on the kind of Easter Egg you like best . . . a Chocolate Cream one or one filled with fruit and nuts. (The Fair, Downtown Only.)

OTHER EASTER NOVELTIES
Twin Babies, Chicks on a Nest, Lambs, Dolls, all for Easter. 10c and 20c

The Fair—Main Floor—Also Oak Park and Milwaukee Ave.

A Great Store in a Great City

THE FAIR

State, Adams and Dearborn Streets
Oak Park—Lake at Marion St. Milwaukee Ave. at Wood St.
Where Smart Style Is Moderately Priced

Because Selz-Schwab & Co. Retired from Business, We Offer for Men-Women-Boys-Girls

Easter Footwear
At About ½ PRICE

Women's SELZ SHOES

$3.85
ALL STYLES
ALL SIZES
ALL LEATHERS

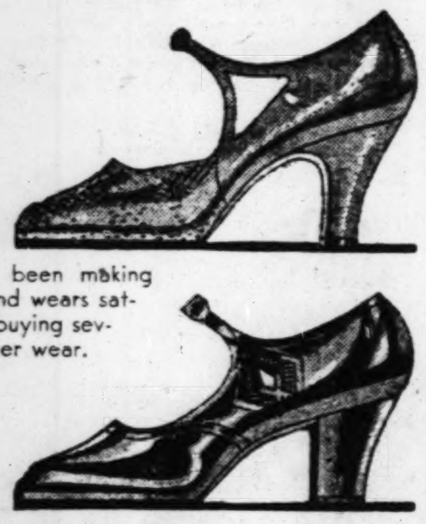

For sixty-one years Selz-Schwab Co. have been making fine quality footwear that fits perfectly and wears satisfactorily. You will make no mistake by buying several pairs for Easter, spring and summer wear.

Men's Selz Fine SHOES

Values to $7.50 Values to $12.50
$3.85 $4.85

The Famous Selz Six, Selz Arch Last, Selz Supreme and Selz Custom-Built are here in this sensational selling. Styles for every occasion in all sizes and widths. For 61 years they have been preferred by men who demand the best.

Boys' and Girls' Selz SHOES

85c $1.85
Easter Shoes of Which They Will Be Proud

Sizes and styles for the Tot, the Young Boy, the Growing Girl and the Older Brother and Sister! **Another group for Boys and Girls. Selz Fine Quality Shoes at less than one-half, $2.85**

The Fair—Fourth Floor—Also Oak Park and Milwaukee Ave.

In the Basement Store

Women's Novelty SHOES and Imported SANDALS

Values Up to $8.50

$2.45

Novelty Styles—
Regent Pumps
Center Buckles
Side Buckles
Oxford Ties
Step-ins

IMPORTED WOVEN SANDALS in Brown, Tan, White and Combinations, some with very slight imperfections. You'll surely want one pair of these for your Summer wardrobe.

The Fair—Downstairs Store and Milwaukee Ave.

Beret Coat Sets
For the Tot 2 to 6

$6.98
Dress the little brother and sister alike in these Beret Coat Sets . . . Coats lined throughout. In Red, Green, Tan, New Blue and Navy.

Dresses
$3.98 to $5.98
Crepe de Chine for Little Miss Fashion 2 to 6 in Pastel or Street Shades.

The Fair—Fourth Floor—Also Oak Park

Girls' Easter Coats

Wool Tweeds, Coverts and Crepes
$15
Sports or Cape models in beautifully tailored Coats for Girls 7 to 14 years and the nicest part is—they look so expensive!

Girls' Frocks
$10.95
New colors, new details—as many and as varied as in grown-up fashions . . in Flowered Chiffons, Plain and Printed Crepes and Sports Fabrics. Sizes 7 to 14 years.

The Fair—Fourth Floor—Also Oak Park

Boys (2 to 10) Ensembles

$6.95
English Tweeds
Navy Cheviots
The Topcoat, rayon satin lined with a half belt in the back—Flapper Trousers to match at $2.50 and a Cap at $1.95—there you have the young man's outfit at $11.40.

Boys' 2 Pc. Underwear
In very bright colors, solid colors and in white . . . the shorts with elastic bands. $1.09

Tom Sawyer Wash Suits
Imported Linen Suits for Easter . . . crisp, fresh and new. Sizes 2 to 10. $1.59

The Fair—Fourth Floor—Also Oak Park

Easter Novelties for Kiddies

Carts
79c
Sturdy little Carts in bright colors, filled with Easter goodies.

Baskets
98c
Just filled to the brim with all sorts of nice things that kiddies like.

Novelty Rabbits
5c to 98c
Easter Carts
49c to $1.49
Easter Baskets
25c to $2.25
Plush Novelties
49c to $4.95

Bring the children to see the Live Rabbits at The Fair, and there's a surprise package for 25c.

The Fair—Fourth Floor—Also Oak Park and Milwaukee Ave.

A "Heads Up" Sale, 3,000 Fashionable Easter Hats

$5.00 - $9.75

$12.50

Extra Salespeople All This Week to Assist in Your Selection

How simplified the selection of your Easter Hat when there are three attractive price groups . . . especially when you are assured that each group includes so wide a variety of styles, materials and headsizes that there will be no doubt of your finding a becoming and individual Hat. A model sketched from each price group.

HAIR BRAIDS
LACY STRAWS
BAKOUS
BALLIBUNTLS
SPORT HATS

The Fair—Third Floor—Also Oak Park Store

An Unusual Sale Sheer Tub Frocks

$1.79
Buy 3 for $5.00

Because we know how many occasions you'll need these cool-looking frocks for this summer, we want to tell you what really attractive values they are. Fagoting, bows, piping and jabots are the fashionable details and you may select them with sleeves or without, in flared silhouette or straightline models.

Handkerchief Lawn, Figured Striped Dimity, Figured Lawn and Coin Dot Batiste

The Fair—Fourth Floor—Tub Frock Section—Also Oak Park.

Our Easter Sale Silk LINGERIE

$2.88 $3.88
Values to $5 and $10

Fresh, lovely garments, just out of their boxes—in those newer styles so necessary to slim silhouettes. At $2.88—Princess Slips, smart Teddies, matched Bandeau Sets, Stepins, etc., in dainty colors. Sizes 36 to 44.

Grouped at $3.88—$7.95 Nightgowns; Values to $10.95 Pajamas; Values to $5.95 Chemises and other garments of equal value in sizes to 44.

The Fair—Third Floor—Also Oak Park.

Mouldettes . . . . By Carter
At a Reduced Price!

$2.49

That slim, trim waisted and svelte hip-lined figure becomes a reality when you wear a Mouldette. A foundation garment that fits like a comfortable glove and launders like a handkerchief. Very slight imperfections that will not affect the service is the only reason for this outstanding reduction. Regularly sold at $3.95.

In sizes 30, 31, 32, 33, 34, 35, 36, 37, and 38, both long and regular lengths with detachable "Jiffy" garters.

The Fair—Third Floor—Also Oak Park.

COPYRIGHT 1930, BY THE FAIR.

IT'S EASTERTIME AT THE FAIR

Chiffon Scarfs

$2.69

An added touch of femininity for the Easter costume! Excellent quality double width chiffons, with floral designs against backgrounds of softest pastels. Regularly priced at $5.00.

The Fair—Main Floor—Also Oak Park and Milwaukee Ave. Stores.

A Great Store in a Great City

THE FAIR

State, Adams and Dearborn Streets
Oak Park—Lake at Marion St. Milwaukee Ave. at Wood St.

Where Smart Style Is Moderately Priced

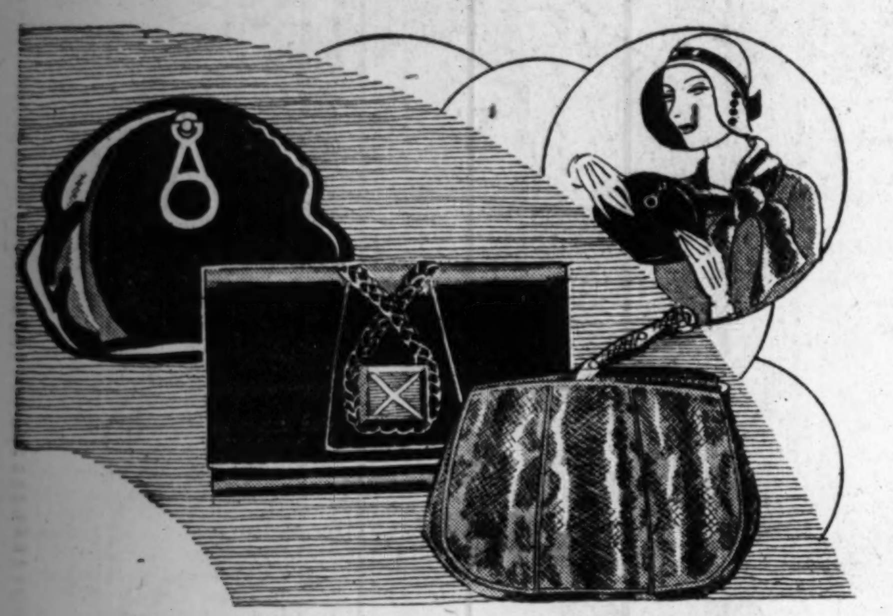

New Easter Handbags Copy Paris Originals

$5.00

Envelopes
Zipper Closings

Enamel Frames
Zipper Secret Pockets

These new bags are destined to become an exquisite contributing factor to the success of many a smart spring ensemble. The important leathers are smooth calf, dull Morocco, pin seal, patent leather, and genuine water snake. They are all silk or leather lined, and fitted with mirror and convenient little pockets. Black, fleet blue, leaf green, and hickory.

The Fair—Main Floor—Also Oak Park and Milwaukee Ave. Stores.

An Impressive Selling Indestructible Pearls

98c

An Exquisite Easter Gift

The largest and finest assortment of pearl necklaces we have ever been able to offer at so low a price. There are single strands and 2, 3, 4, and 5 strand necklaces of pearls or pearl and crystal combinations, many with ornate clasps. Their finish is as permanent as it is beautiful. . . . Truly they are smart styles, moderately priced for Monday.

Tin-cut Crystal Necklaces . . . White and Pastels, $1.98.

The Fair—Main Floor—Also Oak Park and Milwaukee Ave. Stores.

Women's All Silk Picot Edge Hosiery for Easter

$1.45

Hosiery, too, must be selected with particular care for the Easter ensemble. It must be exquisitely sheer, in a shade to match or contrast with your costume. These hose are of fine-textured chiffon—silk from top to toe—with reinforced soles, heels, and toes. In many lovely new shades for Spring wear.

Women's Outsize Silk Hosiery, $1.55

Woven extra wide and elastic for added wearing quality. Chiffon or service weight, in delicate costume shades.

The Fair—Main Floor—Also Oak Park and Milwaukee Ave. Stores.

New Handkerchiefs

A Tremendous Monday Selling Brings Remarkable Values for Men and Women

Women's Porto Rican 'Kerchiefs

15c

Sheer enough to please the most aristocratic little nose. All linen, hand embroidered on white or colors. Also hand-blocked French prints with rolled hems—in the gayest of bright spring patterns and colors.

Women's 'Kerchiefs
$1.00 Doz.

All linen, plain white with corded borders, and colored French hand-rolled hems in blue, rose, tan, green, pink, and navy.

Men's 'Kerchiefs
23c Ea.

Excellent quality Irish linen with assorted corded borders. ¼ inch hemstitched or hand rolled hems.

The Fair—Main Floor—Also Oak Park and Milwaukee Ave. Stores.

Gloves for Easter

. . . In Smart Styles Moderately Priced To Match Your Spring Ensemble

New DOESKIN Mousquetaires

$2.95

They have a most jaunty air about them, perhaps because they know how very correct they are for spring wear. Four button length in white, rose, beige, Lido sand, and naturelle. They are easily and successfully washed.

Costume Gloves
$3.95

Striking modernistic designs in kid. Modish spring shades and black.

Mousquetaire
$5.95

Glace kid, the modish in 6-button length. Eggshell, Lido sand, Coronado, black.

SILK GLOVES, $1.50 . . . FABRIC PULL-ONS, $2.00

The Fair—Main Floor—And Oak Park Store.

All the Really Important FROCK Modes Are Here

$35

For Easter . . . A Frock of Individual Charm

Tongues will wag, to be sure, if you select your Easter Frocks from this appealingly feminine group. But you won't mind in the least, because they will only be whispering, "Isn't she lovely?"

With your needs in mind, we have selected a correct frock for every occasion, from the tailored mode to wear at Easter breakfast—to the very filmiest of afternoon frocks with a penchant for accenting soft curves.

Sizes for Misses and Women

Crepes
Chiffons

Laces
Georgettes

RIGHT. The silk ensemble. A full length coat has a flat pleated cape collar, and closing with two bows. Navy blue, with a dusty pink short-sleeved pleated frock underneath. Misses sizes. LEFT. Chiffon, with a softly draped hip line and interesting new sleeves. Sizes for women. In black and colors.

Misses' and Women's Shop—Third Floor Better Frock Section.

Women's Chiffon Frock

Misses' Ensemble

A. Black silk lace with separate cocktail jacket.
$18.00

B. Summery black and white chiffon with tiered skirt.
$18.00

C. Blue basket weave trimmed in tan American broadtail.
$49.75

D. Black broadcloth with a most novel cape treatment.
$25.00

$18 Buys Frocks Worth Up to $29.50

There are literally hundreds to choose from in this attractively priced group . . . and every one is a clever copy of a much higher priced frock. Ensembles, tailored frocks and bolero frocks are represented, in a variety of smart materials. Laces, chiffons, plain and printed capes. Sizes for misses, women, smaller women, and larger women.

The Fair—Third Floor—Moderately Priced Frock Section—Also Oak Park Store.

Coat Successes in an Easter Sale

$25 $39.75 $49.75

Designed to Our Style Demands

With you—or some one very like you in mind—we chose coat modes particularly adapted to your fashion needs, and reproduced them in Smart Styles Moderately Priced.

They are all here . . . the caped coat, the jabot coat, the scarf coat the straight coat, the semi-Princess coat . . . in the most popular spring shades and materials. Sizes for misses and women.

The Coat Shop—Third Floor—And Oak Park Store.

Copyright 1930, by The Fair.

PART 7 | Drama | Movies | Music | Features

Chicago Sunday Tribune

THE WORLD'S GREATEST NEWSPAPER

APRIL 13, 1930.

Charles Collins | Burns Mantle | Tom Pettey | Rosalind Shaffer | Mae Tinee | Edward Moore

CROWN 'EM!—OR PICK TWO OF YOUR OWN!

JANET GAYNOR · CLARA BOW · GLORIA SWANSON · MARIE DRESSLER · GRETA GARBO · BILLIE DOVE

JOHN BARRYMORE · CONRAD NAGEL · GARY COOPER · GEORGE BANCROFT · RICHARD BARTHELMESS · LON CHANEY

LADIES AND GENTLEMEN! There is a kingdom called MOVIEDOM for which you must elect a new KING and QUEEN. (Lucky kingdom! Most monarchies have to take what they get and keep what they've got!) We wish to call your attention to the pictures above and the fact that you DON'T HAVE TO VOTE for any of the folks here represented. No, sir, and no, ma'am! They're only candidates for election allee samee any other candidates at any other primaries and we print them ONLY BY WAY OF SUGGESTION, for the question before the house is—WHO do YOU think are the best screen players—the one best man and the one best woman—who should be crowned KING and QUEEN of MOVIEDOM?

For rules governing the contest see story on this page.

NOW is the time for all film fans to come to the aid of their favorites!

Hola! Voila! and GET BUSY!

'Kolpak' Called First Error of Goodman Season

Snarling Play from Germany Mars Fine Record.

By Charles Collins.

THE board of strategy of the Goodman theater—if such an organization exists—did not meditate long enough or earnestly enough before it came to the decision to stage "Kolpak Must Dance," which was last week's addition to the season's program. This production appears to have been the result of snap judgment and its general sourness of tone may easily have a curdling effect upon the campaign for next season's subscription list.

The line of argument in favor of the play seems to have been: "Kolpak" is having a vogue in central Europe; "Kolpak" is queer, strange, and "modern"; "Kolpak" gives that promising young actor, Neal Caldwell, a rôle of impressive dimensions which is exactly his style—so let's hurry up and put it on before the Theater Guild grabs it. All of which would be persuasive if "Kolpak" didn't happen to be a third rate representative of a European style in drama which is already outmoded. Its reputation, one suspects, has been exaggerated by the agent who is marketing the American rights; and the twenty-eight theaters of Mittel-Europa in which it is said to have been staged with prodigious acclaim are probably provincial in character.

The play is a pastiche of cantankerous post-war pessimism. It gives the impression of artistic conviction; it is imitative and derivative down to its last snarl. Its jeers are spurious and its groans for sympathy are fraudulent. It sounds like the juvenilia of Ben Hecht and Maxwell Bodenheim. Its shrill contempt for the human race is the cheapest form of Dill Pickle-ism.

* *

Seven Hits; One Error.

Well, let it pass for a mistake. Even the Theater Guild, whose advisory board is cautious in winnowing material, has made similar errors when fascinated by eccentric play writing from Europe. "Kolpak Must Dance" has a fairly interesting surface and in surveying its opportunities for stagecraft the Goodman executives failed to note that the play has a mean heart. Technicians in the arts frequently go astray on this point. The British mellowness and mirth of A. A. Milne—as expressed in his "Ariadne"—will follow "Kolpak" to round out the season happily; and even with this blemish the Goodman's record for the last eight months has been bright and promising.

A glance over the list of titles for 1929-'30, which will eventually be lettered on the wall of the Goodman's lounge for decorative and historical purposes, suggests that the new subscribers are making a wise investment in cultural playgoing. The season opened with "Romeo and Juliet"—a brave adventure into classic tragedy. Then came "The Makropoulos Secret," by Karel Capek—the modernism of Central Europe staged with distinction. "Tour du Monde" was a rollicking frolic in picturesque, old style melodrama. "The Field God" was a valid experiment in American local color and sectional character.

The comedy of manners, as practiced for the "class audiences" of Manhattan, was brilliantly illustrated by "Holiday"; in this production the Goodman competed evenly with the professional New York stage. "The Rivals" was a passable undertaking into classic English comedy. Milne is usually good, so the title of "Ariadne" may be hung up with satisfaction. As for "Kolpak Must Dance," it should be lettered on the wall in colors of mourning, perhaps with a repentant footnote: "Out, damned spot!"

* *

Mr. Mei Prolongs Visit.

Mei Lan-fang, the eminent Chinese tragedienne, has had a crowded week at the Princess. Here, as in New York, this ambassador of the oriental drama has been a success of curiosity; the theater has been filled to its capacity at every performance. But his audiences have not been entirely composed of American playgoers following a fashion; his own people have turned out, to prove that the Chinese regard him as the latest wonder of the world.

About 25 per cent of the attendance at the Princess has come from Chicago's Chinatown. Keepers of obscure little shops on Wentworth avenue, laundrymen, domestic servants, and poor students have been paying $4.40 a ticket to see their national classics done in the mandarin manner. Twenty-second street and the Lake Shore drive have been rubbing elbows when Mei Lan-fang sang, danced, and coquettishly flipped his long silken sleeves.

Because of this activity at the box office the engagement has been extended for half a week. Mr. Mei will give four additional performances this week—Monday, Tuesday, and Wednesday nights and Wednesday afternoon.

He expresses a dramatic art which is as remote from ours as the ideographs of the Chinese language are from our alphabet. He proves again that East is East and West is West. And yet, with the clews that his mistress of ceremonies gives in her introductions to the numbers, his exposition of Chinese drama is easy to comprehend and easy to enjoy. Mr. Mei gives a good show. He is a highly accomplished artist, either in tragedy or comedy or the divertissements of song and dance with which the orient embellishes its serious drama. He has the face of a girl, teasing eyes, a coy smile, and expressive hands; and in portraying heroines he does not resort to the vulgarity of a padded bust.

Mr. Mei's delicate and charming acting of female rôles ought to have salutary effects on the American stage. It ought to act like an insecticide upon our female impersonators. Whenever one of these creatures appears to mince and preen and cavort in the obnoxious manner of their kind, a great cry of remonstrance should arise from the audience: "Let

[Continued on page three.]

Television Is Now Ready for Public Showing

But Product Is Still Far from Perfect.

By Tom Pettey.

NEW YORK.—[Special.]—Television stepped out of the laboratory into the theater last week. Its first entrance into the public entertainment field was made across the Hudson river in Jersey City at the "World's First Television Theater," where visibility was low but enthusiasm ran high.

The programs provided by the Jenkins Television corporation continued throughout the week, but something tells this observer that the flickering shadows have not yet been graduated from the research rooms. Other and larger producers have different plans for introducing the innovation to the public.

While vague forms were dancing to shadowland music in the Jersey City theater it became known that when television is nationally launched it will be in the home and the Radio corporation will put the sets on the market on a leasing basis rather than by direct sale. The newest form of entertainment, it was said, will be held back until some time in 1932, when wholesale production will have been accomplished.

* *

Backed by Chamber of Commerce.

At the Jenkins show in Jersey City the sound was broadcast over WRNY and WHAM, and the television signals were transmitted over W2XCR. "Television Week" in New Jersey was sponsored by the Jersey City chamber of commerce. Ten receiving sets were placed in theaters and clubs. They emitted strange flickers which at times resembled faces and bodies. The sponsors considered the show a success.

When television really becomes a national diversion it is going to be a fireside sport. Radio corporation's ultimate aim, it is reported, is to put approximately 25,000,000 television sets in parlors and living rooms on a $1 a week rental basis. Then the pictures will be supplied just as radio broadcasts now are churning the airwaves.

* *

Movies Make Spring Spurt.

Along about this time every spring the east coast begins to talk about "big production days ahead." Facts and fancies are cited to prove that New York is the ideal spot to make feature films. Well, this spring the old California sunshine drawback has been pretty well discounted, for the talkies speak best inside out of the sunshine. All of which may mean good news to the thousands who would like to crash the movies, but have insufficient funds to make the trip to Hollywood.

Production in the east, except in

[Continued on page five.]

Party Girl Tale Merits Praise; It Rings True

"LADIES OF LEISURE."

[ALTALKER]

★ ★ ★ ★

(One star means fairly good; two stars, good; three stars, excellent; four stars, extraordinary; no stars—just another movie.)

Produced by Columbia. Directed by Frank Capra. Presented at Woods' theater.

THE CAST.

Jerry Strange	Ralph Graves
Kay Arnold	Barbara Stanwyck
Bill Standish	Lowell Sherman
Dot Lamar	Marie Prevost
Mr. Strange	George Fawcett
Mrs. Strange	Nance O'Neill
Claire	Juliette Compton
Charley	Johnny Walker

By Mae Tinee.

GOOD MORNING!

Don't be fooled by the signs, folks! Don't get the idea from the "Adults Only" tag pinned on "Ladies of Leisure" by the censors that this piece is unwholesome trash. As adapted from the Belasco stage play by Milton Herbert Gropper it is not the sensational mess the ballyhooing it's getting might lead you to believe it, but is, instead, the keen and sympathetic study of a human soul that gropes its way from darkness to light. It tells the story of a girl who never had a chance; was thrown one, seized it and clung to it desperately with what results the picture shall show you.

This talker does for Barbara Stanwyck what "In Old Arizona" did for Warner Baxter. It makes a good player a great one. There has rarely been on stage or screen a more believable and appealing figure than her Kay Arnold.

* *

"Party Girl" by Avocation.

Kay is a "party girl." She lives with Dot Lamar, who also ekes a living by entertaining business men who are not too tired. Marie Prevost's characterization of the plump, hard boiled, irrepressibly good humored Dot is no slouch, either. Kay meets a young artist of good family who REALLY wants her to pose for a picture of "Hope" he is making; REALLY scorns tawdry life and tawdry people; REALLY has no designs whatever upon her; REALLY doesn't like her clothes nor her manners; REALLY thinks there's some good in her—though he knows perfectly well she stole his wallet and is quite sure she will, in due time, attempt to blackmail him.

What a man! Kay never saw anything like him before!

His cold, clear eyes become windows through which she sees another world —a world where the stars are in the sky and not on Broadway, where women are often ladies and men are, sometimes, actually men.

Jerry Strange becomes her god. The hours she poses for him are the only

[Continued on page five.]

An Interest in Conventional Music Pays Best Dividends

By Edward Moore.

AN aspidistra, says the dictionary, is a small genus of Chinese and Japanese smooth, stemless herb of the family Convallariaceae. Up to a few days ago it was believed to be of interest mostly to the botanists, but it would seem to have a more widespread appeal. It has had a poem written about it, and that poem has been set to music. These are the words:

I had an Aspidistra
'Twas growing in a pot,
'Twas old and green and dusty,
A living, lingering blot.
I took away its curtains
Because I loved them not.

There is no need of quoting further, although the next stanza tells how the removal of the curtains caused the death of the unfortunate herb. It is not by Lewis Carroll, even though it sounds like a burlesque of "The Walrus and the Carpenter." It is by Claude Flight and the music is by Rebecca Clarke, and when it is added that the music is a good match for the words one has gone about as far as possible in the way of temperate appraisal.

Some one ought to compile a list of horrible examples in music. It would be interesting, if gloomy. There is no doubt that, given time enough for the search, one could find a song about the ichneumon or a ballad of the ornithorhyncus paradoxus. Music is getting to the point where anything is considered a subject. Machinery and football and philosophy have already been chosen. The field seems unlimited.

* *

Much of Beethoven Unheard.

With all willingness to keep an open mind on new compositions, one is inclined to think that there will be more interest in keeping to the more conventional path. Once in a while a person makes a pleasant discovery, even on a fairly well known subject. It might seem useless to begin talking about Beethoven at this stage of the world, but there is a great amount of Beethoven that no one ever hears. In fact, when you look at the full catalog of his works you discover that, after years of research and study, you have only heard about one-third of them.

An addition to the available Beethoven information is to be made by Andre Skalski in his orchestra concert at Kimball hall this afternoon. It is a symphony not included in the list of the usual nine, in fact, one that was not discovered until nineteen years ago.

It was known that Beethoven worked on a symphony before the one that now rates as the first. Apparently the one that Mr. Skalski is to play is this preludial one. At least, here is the evidence as furnished by Mr. Skalski.

In 1911 Dr. Fritz Stein was searching through the musical archives in the ancient Collegium Musicum in Jena, Germany, when he came across the manuscript orchestra parts of an unknown symphony. The second violin part had the notation, "Par Louis Beethoven." The cello part said "Symphonie von Bethoven," thus misspelled. The captions were written by the same hand that copied the music. From the conditions of the paper, the manner of writing, and various other points considered by archeologists, it was assumed that the parts were written toward the end of the eighteenth century, when Beethoven's name was still comparatively unknown. It would also explain the incorrect spelling of his name by the copyist.

* *

Internal Evidence.

Dr. Stein believed that not only these points but the internal evidence of the music itself pointed to Beethoven. It shows the influence of Haydn and Mozart, it is true, but so do the first two of the acknowledged symphonies. Likewise, some of his other music rests only on the evidence of his name on the manuscript as inscribed by the copyist. Wherefore, Dr. Stein considered that it was safe to enter this work into the Beethoven tradition.

It was printed from the manuscript parts and has been played a number of times by European orchestras. This will be its first performance in Chicago. Incidentally, it is known as the "Jena Symphony."

The entire program, as conducted

[Continued on page two.]

Dutch Treat Club Stages Its Annual Satirical Fling

By Burns Mantle.

NEW YORK, April 12.—[Special.]—Save for the thousand members and guests of that ribald and free organization of writers, artists and such, the "Dutch Treat club," it was a week dull in entertainment in this sector.

The Dutch Treaters are exclusive and particular. If they would sell their annual entertainment in the market it probably would fetch a king's ransom, even when kings were worth something.

But they will not sell. Nor could sell, and escape the censors. On this, their one night's fling, they throw care to the ceiling and discretion to the smoked-scented atmosphere.

What, for instance, would the police do with a skit entitled "The Awakening of Spring 3100," Spring 3100 being the police headquarters phone number and the skit having to do with the nice nancy ways of a police commissioner who might be exactly like Grover Whalen if Grover Whalen were considerably more so than he is.

Here, in this opening number of the 1930 show, written and partly acted by the Robert Emmet Sherwood who wrote "The Road to Rome" and "The Queen's Husband," and who is now busy injecting life or something into Scribner's magazine, here the police commissioner's office is practically a bower of roses and boutonnieres, the phone busy with calls from the most select of the Park avenuers, who also have trouble with their better burglars, and the work of the day, concerned principally with the examination of a scarfaced gunman applying for a taxi driver's license.

* *

Police Are Easily Offended.

The police, I assume, as represented by Commissioner Whalen, would not take kindly to the exhibition of "The Awakening of Spring 3100" as a public exhibit.

The more subtle of the Dutch Treat's short dramas this year included one concerned symbolically with the expanding pastime of automobile parking. This was illustrated by four of the finer male voices of the Dutch Treat choir—those of Ray Virden, Paul Parks, John Barnes Wells, and James Stanley—raised in song in praise of practically nothing except parking and such of the simpler excitements as used to be confined to the Coney island boats in summer and back parlors in winter.

This, I think, might have passed the police, but I fear John Sumner, the vice expert, would, with his experience, have read thoughts into the lyrics and a certain symbolism into the scenery, which rather favored, as Ray Long pointed out to me, the mountains of Nebraska theme so prominent in the late "Rain."

Marc Connelly, however, did contribute a short and desperately human skit called "The Guest" which I feel sure will find its way into the talkie shorts or the vaudeville mediums.

In this Mr. Connelly, who has come into a new spiritual life with the success of "The Green Pastures" [they are, by the way, still standing them up at that recital of the Old Testament in Negro dialect], in "The Guest" pictured himself as waking up in one of our better known chain hotels to discover that he has overslept.

He has, as I recall the circumstances, made an appointment with a gentleman who is sailing from Weehawken for Europe and he is frightfully anxious to get in touch with him on the phone. While central is trying to put the call through Mr. Connelly busies himself testing the various service buttons of the chain hotel's marvelous system.

He pushes one and asks modestly, as instructed, for a cup of coffee. He pushes another and gets a radio "good morning," ever so brightly and persistently repeated, which he cannot find a way to discontinue. A third brings him a staff of bell boys, waiters, order clerks, clothes pressers, house detectives, and submanagers. But he cannot get Weehawken, nor a cup of coffee.

* *

Bridge Whist Has an Inning.

Clarence Budington Kelland, who does novels and things [for Cyrus Curtis' magazines mostly] and who, as president of this aggregation of two hour Tuesday lunchers, is referred to informally and constantly as "Bud" Kelland, contributed the number that was, I think, in the writing and the performance, the peak of the festivities.

It was an operatic travesty on the game of contract bridge and called "Perserpone in Corinth"—so-called, as the author explained in the program, "because Perserpone never was in Corinth, because Perserpone is not a character in the opera, and because the scene is laid in New York City."

The scene is laid, in sober fact, in the men's locker room of the Knickerbocker Whist club. There are two tables, with the players distinguishable by the tint of their underwear, to which they are stripped. Minor sacrifices to convention are made in the matter of decorative adornment. Each gentleman wears a dickey and a silk hat, and each player is attended by a caddy, whose duty it is "to shuffle, cut, deal and do the exhausting manual labor for the players."

The four players were again drawn from the Dutch Treat choir, than which there may be finer voices to be heard in the better opera houses, though on the evening of the dinner you would never get a Dutch Treat member to admit as much.

And it would surprise you to know the amount of sustained melody, plus a dramatic vibrato, that one baritone can extract from such a phrase as "I bid a heart, a bloody, bleeding heart," repeated for seconds on end through all the graduations of statement, exposition, development, climax and crash.

The game, I believe, was broken up when one gentleman thoughtlessly left his partner in a double for which there was not adequate protection. Harry Gilbert did a wonderful score

[Continued on page three.]

Wanted: New King and Queen for Movieland!

Extry! Voting Contest Starts Today!

Here's your golden opportunity! Put your favorites on the throne as the most popular actor and actress in all filmdom.

By Mae Tinee.

WELL, FANS, you asked for it—now you're going to get the chance to vote for a new KING and QUEEN of MOVIEDOM. The last contest—held in 1926—was won, you'll remember, by Norma Shearer and Richard Dix. But that was long ago.

Much water has run under the bridge since then. In 1926 films were silent. Now most of them talk. The studios are full of players who were not there when you made your last choice of KING and QUEEN.

* *

Polls Are Now Open.

So—recognizing the truth your letters have been bringing home to us—that it's time to elect new leaders—we herewith, on this day, the thirteenth of April, announce that THE POLLS ARE OPEN and present you with the First Ballot, which you are to sign on the dotted line and mail to us. We will print a ballot each day.

You needn't be a subscriber to be eligible to vote. All you have to do is buy or borrow a paper, cut out the ballot, fill it in with the name of your favorite actor and actress and your own name and address, and mail it to MAE TINEE, THE CHICAGO TRIBUNE. Only one vote from EACH PERSON will be counted. Meaning: There must be no stuffing of the ballot box. This isn't a cheap coupon fight. It's a real, honest to goodness election. We'll count your votes if they're bona fide. BUT—if you send in a bunch of coupons ALL SIGNED WITH ONE NAME in ONE ENVELOPE—on the floor will go all but one. THAT'S the kind of a contest THIS is!

* *

Stars Await Outcome.

As for the stars:

They are waiting, readers, waiting!
And their hearts are palpitating
As they wonder just what rating
They will win by your debating.
SO—do no procrastinating,
Tarrying, or hesitating!
SIGN THE BALLOT at this dating.
(For today I've finished prating.)
THERE'S your ballot!
WHERE'S your vote?

(It's the same poetry we used last time. Getting economical.)

SIGN THIS BALLOT!

QUEEN ....

KING ....

Your name..............................

Your address..............................

Write clearly the name of your favorite movie star, male and female, in the designated space and send to MAE TINEE, CHICAGO TRIBUNE.

Harry Carey Lays Ghost of Falcon's Lair

By Rosalind Shaffer.

[Chicago Tribune Press Service.]

HOLLYWOOD, Cal., April 12.—[Special Correspondence.]—The "ghost" of Rudolph Valentino, which since his death in September, 1925, has so frequently been mentioned as haunting Rudy's mountainside castle, Falcon's Lair, above Beverly Hills, that a goodly part of Hollywood actually believed it, has quit haunting. Harry Carey, the actor who recently leased Falcon's Lair, laid the "ghost." Carey will be remembered as the tough bird in the film "Trail of '98," who had to be set on fire before he could be taught to let another man's wife alone.

Carey recently leased the palace from the Valentino estate. He leased it despite the mutterings of servants and misgivings of friends. Carey said the place had such fine stables that he could not resist it. For most of his film career Harry Carey has been a cowboy actor and bad man and for years, until wiped out by the St. Francis flood, he operated a ranch that was known as Harry Carey's Trading Post, in the fertile valley, near Newhall, below the ill-fated dam site. Scores of Indians lived in tepees and cottages at his ranch and earned their living by interspersing movie work with cowboy jobs, basket, and rug weaving.

* *

The Careys Move In.

Carey moved into the old Valentino place a week or two ago. Nobody had lived there since Rudy's death in 1925 except an Italian caretaker, he found. Stucco had fallen from some of the walls, and shrubbery had grown tall and rank. But the stables, 100 feet away, were fine.

"The stables were so good that a man who loves his horses could not resist," Carey said. "In fact, they were almost too good. Those stables are so stylish that I sometimes get afraid that my horses will begin singing tenor solos."

At any rate Carey and his wife and the two small Careys, Cappy, 10 year old tomboy, and her younger brother, moved in. With them came Lilly May Weaver, colored cook, and other servants.

Few nights passed before the window tapping began. Strange whistlings

[Continued on page three.]

Modern Music Selects Themes in Wide Field

Trains and Games Prove Inspirational.

By Edward Moore.

[Continued from page one.]

by Mr. Skalski, will be of music for a small, or chamber orchestra. The first number will also be new to Chicago. It is Max Reger's orchestration of a Bach Suite in G minor which inferentially would seem to be made up of what Reger considered the best items from several of the English suites and partitas.

Next on the program is the "Jena Symphony," and this will be followed by Debussy's "Sacred and Profane Dances," written for piano or chromatic harp with string orchestra, wherein Mr. Skalski will play the piano part. The final number will be the "Holberg Suite," by Grieg.

* *

Glorifying the Chicago Voice.

Glorifying the Chicago voice is the phrase chosen by the Civic Opera company, admitting the Ziegfeldian paraphrase, to describe the chorus of the light opera company soon to appear at the Civic theater. All the choristers are Chicago singers. Several hundred applied. Forty were chosen by Frank St. Leger, the conductor, and Charles Jones, the stage director. They are all music students in various Chicago musical schools or studios, and all have ambitions for operatic careers.

This, by the way, was one of the promises held out by the opera company to provide an opportunity in Chicago for young Americans to get routining and actual stage experience without the necessity of going abroad. It is supposed that some of the choristers will present themselves in the next contest for the opera company's foreign scholarships.

They have been working for three weeks, and when the first performance of "The Bohemian Girl" is given on Easter Monday they will be up on the first three works of the season and well along on the fourth and fifth. Here are their names:

Sopranos—Virginia Beckquist, Ruth Bellinger, Olga Berger, Helen Brundage, Betty Dando, Josephine Haynes, Anne Kanter, Alice Phillips, Ruth Racette, Edith Trewartha, Lucille Wachtel, and Harriet Bingham.

Contraltos—Ruth Black, Adele Brandt, Bernice Fowler, Helen Golden, Doris Moore, Helen Snyder, Erma Rose Wilson.

First tenors—Earl Alexander, Arnold Isolany, Earl Johnson, Arthur Lindblad, John Monti, William Ross, James Scott.

Second tenors—Robert Dunville, Hawkins Nelson, Peter Maltese.

Baritones—Walter Hardwick, John McDonald, Herman Skoog, Solon West.

Bassos—Guido Guidi, David Radoff, Carroll van Buskirk, Otis Weiskoff, Claude Martin, Robert Phillips.

For a final bit of information, surprised and delighted smiles began to issue from the box office as soon as tickets were put on sale, and it is now said that "The Bohemian Girl" will be sung for two weeks instead of the one first planned. Wherefore, the first performance of "The Chimes of Normandy" will be deferred until the third week of the season.

* *

Here's New Book on Voice.

"The Science of Voice," by Douglas Stanley, is a recent treatise from the press of Carl Fischer, Inc., of New York. An appended note adds that it is a book on the singing and speaking voice based upon the latest research in physics and physiology, with advice to those interested in talking movies and other mechanical reproducing devices.

This is quite a bit of ground to be covered in some 325 pages, but a faithful effort is made to cover it. It begins with a description of how a tuning fork makes audible sound waves and ends with some precepts on how to study a song. Between the two pretty nearly everything on voice, singing, and sound producing generally is touched upon.

In fact, the book is really in three parts. The first, "An Approach to the Subject Through Physical Principles," is by Stanley S. A. Watkins, A. C. G. I., B. Sc., A. M. I. E. E. The second "Vocal Technic," is by Douglas Stanley, A. C. G. I., M. S., whose name is on the cover. The third, "Musicianship and Interpretation," is by Douglas Stanley, A. C. G. I., M. S., and Alma Stanley, B. A.

So there is plenty of authority, also plenty of illustrations, instruments of the physics laboratory, dissected throats, skull cavities, oscillograph records of tone, what not.

* *

A Startling Statement.

With so much information at hand, the book makes interesting reading. Just how valuable it is becomes a little difficult to estimate from merely reading it. In fact, when one runs into the statement, "Actually the range of every properly trained voice should be at least three octaves, and in some nearly four can be reached," one feels like permitting oneself the luxury of a slight doubt.

Or perhaps doubt is too strong a word. Suspended judgment is better. Harking back through musical events of a number of years standing, exceedingly few voices of a three octave range or anything near it have been heard. It must be that there have been few properly trained voices in that period. I admit that, regardless of range, many of them have not been properly trained.

But if a group of singers trained in the Stanley fashion—it need not be a large group—will appear with an average three octave range, a singing range, that is, not merely one of freak noises, this department will gladly acknowledge that "The Science of Voice" is the most valuable book on its subject that has ever been written. There will not even be a demand for some voices with "nearly four."

Lists of music to be studied and books to be read in connection with this volume are appended. The final section, "Musicianship and Interpretation," would seem to be thoroughly sound in principle and practice.

* *

Music Notes.

Gladys Layton, soprano, who was a soloist with the Civic orchestra here last season, has been appearing in opera at the Teatro Dal Verme of Milan, where her name appears on the programs as Letizia Lieta. Her first appearance was as Gilda in "Rigoletto," and the Milan newspapers, seldom disposed to be cordial to a newcomer in a standard rôle unless it is done according to standards, spoke well of her.

The opera festival at Munich this summer, consisting of works by Wagner and Mozart, will extend from July 21 to Sept. 1. Of Wagner there will be five performances of "Die Meistersinger," two of "Lohengrin," four of "Parsifal," a single cycle of the "Ring des Nibelungen" in the week of Aug. 7-14, and two of "The Flying Dutchman." These will be given at the Prince-Regent theater.

The Mozart operas will be heard in the Residenz theater, where Mozart himself conducted the first performance of his own "Idomeo." The works for this summer will include five performances of "The Marriage of Figaro," four of "The Magic Flute," two of "Cosi Fan Tutte," one of "The Abduction from the Seraglio," and two of "Don Giovanni."

An innovation for this year will be two performances each of Richard Strauss' "Der Rosenkavalier," Aug. 30 and Sept. 1, and Hans Pfitzner's "Palestrina," Aug. 28 and 31.

The festival will be under the direction of Hans Knappartsbusch. The guest-conductors will be Richard Strauss, Hans Pfitzner, Egon Pollak, and Leo Blech. Among the participating artists best known in Chicago are Maria Olszewska, Alexander Kipnis, and Emil Schipper.

A special festival concert on Aug. 20 will be played by the State Opera orchestra of 120 members and conducted by Frederick Stock, being the first time an outsider has been invited to take such a position. He will conduct Brahms' third symphony, Leo Sowerby's "Scenes from the Northland," and Richard Strauss' "Ein Heldenleben."

A festival nearer home will be that of May 19, 20, 22, and 24 at Evanston. It will be Dean Peter C. Lutkin's final season as musical director after a continuous service of twenty-one years in that capacity. In his honor Mme. Schumann-Heink has promised to appear, since she appeared on the first program of the first festival. Those who have been attending throughout the series will remember that it was in "Samson and Delilah." She will sing in the opening concert and the Saturday matinée this year.

Mr. Stock and the Chicago Symphony orchestra will be present, according to custom, and John W. Beattie will continue as associate director. The singing organizations will be the festival chorus, the high school choir, the children's chorus, and the a cappella choir, adding up to a total of 2,500 voices. Of the soloists announced at this time there are Frederic Baer, baritone; Richard Bonelli, baritone; Richard Crooks, tenor; Claire Dux, soprano; Dusolina Giannini, soprano; Percy Grainger, pianist; Nanette Guilford, soprano; Raymund Koch, baritone; Florence Macbeth, soprano; William O'Connor, tenor; Alvene Resseguie, contralto; Ernestine Schumann-Heink, contralto, and Jeannette Vreeland, soprano.

John Charles Thomas, recently added to the baritone wing of the Civic Opera company, is quite evidently going in for grand opera in a large way. After giving some concerts in the east he plans to sail for Brussels, where he is booked for ten appearances at the Royal Opera. He is due in San Francisco Sept. 12 for ten appearances there and in Los Angeles. During the season here he will appear fifteen times in "The Pearl Fishers," "Traviata," "Trovatore," "Pagliacci," and Faust." Later in the season he will be in Philadelphia for possibly the same number of appearances in these operas, also in "A Masked Ball," "Hamlet," and "The Jewels of the Madonna."

FROM RUSSIA

PRINCESS AGRENEVA SLAVIANSKY.

She is the leader and director of the Royal Russian choir, which was organized in 1858 by her father. The company of twenty—they sing, dance, and play Russian musical instruments—will be at the Studebaker this afternoon, having come here from Japan, where a year and a half ago they appeared at the court in Tokio during the coronation ceremonies.

DANCER

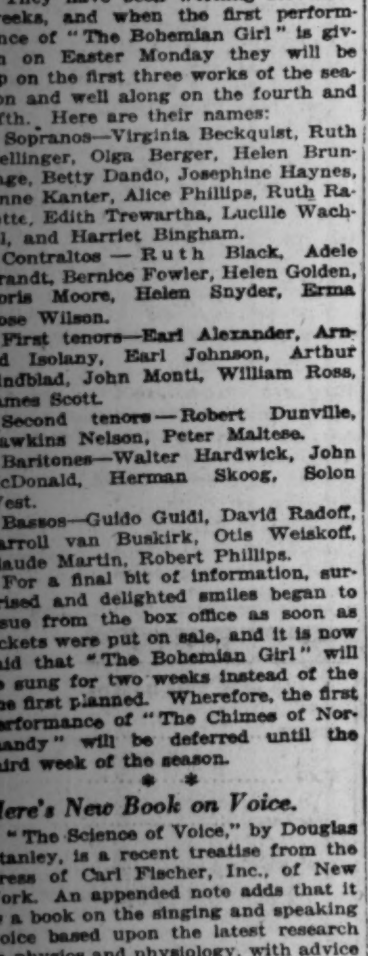

MERELY PEGGY

Peru is the scene of "Nina Rosa," the operetta now at the Great Northern, and so there has to be some Spanish dancing in it. This is supplied by the well known dancing team of Cortez and Peggy, who have a South American version of the old Apache dance that is alive with excitement. Señor Cortez has teamed with several Peggys during his career, and this one is the prettiest of the series.

RECITALS AND CONCERTS

Today at 3—Anatol Frikin, baritone, song recital; Civic theater.

1. Der Ton .... J. Marx
   Heimliche Aufforderung .... R. Strauss
   Aus der Rosenzeit .... A. von Fielitz
   Der Sieger .... H. Kaun
2. Aria of Prince Igor from the opera "Prince Igor" .... A. Borodin
3. Pensee d'Antomne .... J. Massenet
   Le Manoir de Rosemonde .... H. Duparc
   Il pleure dans mon coeur .... C. Debussy
   Des Femmes de Paris [Ballade de F. Villon] .... C. Debussy
4. Surf Song .... W. Watts
   The Bellman .... C. Forsyth
   The Forest of Oaks .... A. MacFadyen
   Inter Nos .... A. MacFadyen
5. Moscow Bells .... V. Karnavaloff
   I Dreamed of Evening Skies .... A. Arensky
   The Lord Is Risen .... S. Rachmaninoff
   The Prisoner .... A. Gretchaninoff

Today at 3:30—Princess Agreneva-Slaviansky and Royal Russian choir; Studebaker theater.

PART ONE.

1. What the Flowers of the Steppes Told Me.
2. [a] At the Gates of Kaluga.
   [b] In the Green Meadows.
3. Volga Boatmen Song.
4. Awaiting My Sweetheart.
5. O, My Dear Slavonic Home! [Men's Chorus].
6. [a] Why Are You Not Happy, Young Man?
   [b] Kalinka, Malinka.
   Popular Russian Songs.
7. A Merry Song About the Little Chicken.

PART TWO.

1. Trepak. Russian National Dance Song.
2. Where Are You Gone, My Happy Days?
3. Two Polish Songs. Chopin, Moniushko.
4. Kobza [Ukrainian instrument].
5. Love's Old Sweet Song.
6. Ol' Man River.
7. Hungarian Song and Dance.

PART THREE.

1. Along the Petrograd Street [Ancient Russian Song with Balalaika Orchestra].
2. Ukrainian Dance.
3. Russian Gypsy Dance.
4. Italian Song.
5. Russian Dances and Finale.

Today at 3:30—Skalski orchestra, André Skalski, conductor and piano soloist; Kimball hall.

Suite G Minor .... J. S. Bach-M. Reger
Jena Symphony .... L. von Beethoven
Dances—For Piano and String Orchestra .... C. Debussy
Holberg Suite—For String Orchestra. E. Grieg

Today at 3:30—Boris Rosenfield, piano recital; Playhouse.

Fantasy, C Minor .... Mozart
Sonata, Opus 11 .... Schumann
Soiree dans Grenade .... Debussy
Humoresque, Opus 10, No. 5 ... Rachmaninoff
Hut of the Baba-Yaga and the Great Gate of Kiev .... Moussorgsky
Andaluza .... De Falla
Cordoba .... Albeniz
El Vito .... Infante
Ballade, B Minor .... Liszt
Ballade, Opus 47 .... Chopin

Today at 3:30—Mu Iota chapter of Mu Phi Epsilon, benefit scholarship fund; Cordon club.

Trio—
Episodes .... Schuett
Margaret Conrad, violinist; Lois Bichl, cellist; Ruth Tegtmeyer, pianist.

Songs—
Gens Duce Splendida, "Hora Novissima" .... Parker
Die Nacht .... Strauss
Liebesfeier .... Weingartner
Looking Glass River .... Carpenter
Jazz Boy .... Carpenter
Jeuel Prosser, contralto.

Piano—
Ballet Music from "Rosamunde" .... Schubert-Godowsky
La Soiree Dans Grenade .... Debussy
Two Preludes .... Rachmaninoff
Genevieve Davison.

Songs—
Stornellata Marinara .... Cimara
Fiocca la Neve .... Cimara
Why So Pale and Wan .... Mednikoff
When I Go Alone .... Buzzi-Peccia
Hymn Au Soleil .... Georges
Lolo Fletcher, soprano.

Violin—
Suite .... Mary Howe
Malvina Neilsson Hoffmann.

Today at 4—Margaret Lester, soprano, and Leslie Arnold, baritone; William Lester at the piano; Beachview club.

Nay, Bid Me Not Resign, Love [from Don Giovanni] .... Mozart
Mrs. Lester and Mr. Arnold.
Polly Willis .... Arne
The Piper .... Head
The Hedgerow and Meadow .... Warner
Hayfields and Butterflies .... Del Riego
Mrs. Lester.
Hear Me, Ye Winds and Waves .... Handel
Give a Man a Horse He Can Ride .. Galbraith
May, the Maiden .... Carpenter
Why Shouldn't I? .... Russell
Mr. Arnold.
The Palms .... Faure
Mrs. Lester and Mr. Arnold.
Children of the Moon .... Warren
If I Were Japanese .... Lester
The Year's at the Spring .... Protheroe
Come Unto These Yellow Sands ...... La Forge
Mrs. Lester.
The Ringers .... Lohr
Annie Laurie .... Arranged by Lehman
Wayfarer's Night Song .... Martin
On the Road to Mandalay .... Speaks
Mr. Arnold.
Passage Bird's Farewell .... Hildach
Mrs. Lester and Mr. Arnold.

Thursday at 3:45—Chicago Symphony orchestra, final young peoples' program, Frederick Stock, conductor; Evelyn White, piano soloist; Orchestra hall.

Introduction and Bridal Chorus, from "Lohengrin" .... Wagner
Overture, "Carnival," Opus 92 .... Dvorak
Allegro Moderato, from Concerto for Pianoforte, A Minor, Opus 16 .... Grieg
Song—"God of Our Fathers."
Pilgrims' Chorus and Finale, from Overture to "Tannhäuser" .... Wagner

Thursday at 8:15—Chicago Mendelssohn club, Calvin Lampert, conductor; Orchestra hall.

Thursday at 8:15—Corrine Thompson, soprano, and Ruth Walmsley, pianist, joint recital; Curtiss hall.

With Verdure Clad [Creation] .... Haydn
Rose Softly Blooming .... Spohr
Villanelle .... Del Aqua
Miss Thompson.
Novelette .... Schumann
Impromptu in G .... Schubert
Dance of David [First Time] .... Castelnuovo-Tedesco
Miss Walmsley.
Caro Nome [Rigoletto] .... Verdi
Miss Thompson.
Fountain of the Acqua Paola .... Griffes
Ten Bagatelles .... Tcherepnine
Miss Walmsley.
Will o' the Wisp .... Gilbert Spross
Far Off I Hear a Lover's Flute .... Charles Wakefield Cadman
Nights o' Spring [Bertha Ochsner] ... . Eleanor Everest Freer
Wind's in the South ...... John Prindle Scott
Miss Thompson.
Nocturne F Minor .... Chopin
Reflections in the Water .... Debussy
Concert Etude .... MacDowell
Miss Walmsley.

Friday at 2:15—Chicago Symphony orchestra, Frederick Stock, conductor; program repeated Saturday at 8:15; Orchestra hall.

Poem, "Spring" .... Glazounow
Variations Symphoniques, "Istar," Opus 42 .... d'Indy
Symphonic Poem, "The Fountains of Rome" .... Respighi
Excerpts from "Parsifal" .... Wagner

Friday at 8:15—Frances Glickman, soprano, and Mollie Opper, pianist; Curtiss hall.

Care Selve .... Handel
Warning .... Mozart
The Lass with the Delicate Air .... Arne
Frances Glickman.
Two Preludes .... Chopin
Mazurka, Opus 17, No. 4 .... Chopin
Ballade in A Flat Major .... Chopin
Mollie Opper.
Un Bel Di .... Puccini
Slumber Song .... Gretchaninoff
The Bird of the Wilderness .... Horsman
Frances Glickman.
Sonata, Opus 22 .... Beethoven
Mollie Opper.
The Answer .... Terry
Twilight .... Glen
Sing Again .... Protheroe
Frances Glickman.
Concert Etude in D Flat .... Liszt
Minuet .... Debussy
Prelude .... Debussy
Mollie Opper.

TAP DANCING
Complete routine $10 with this ad. Taught by HARVEY THOMAS
162 N. State, Room 1509. Dearborn 2763
Tap Music, Shoes and Records for Sale

CIVIC THEATRE WACKER DRIVE
Phone Fra. 5440—Prices $1 to $3
THE MUSICAL TREAT OF A GENERATION
9 Weeks of LIGHT OPERA
OUTSTANDING ARTISTS
CHORUS OF FORTY
Orchestra, Ballet, Equipment, Technicians FROM THE CIVIC OPERA
2 Weeks from Apr. 21
"The Bohemian Girl"
Seats Now at the Box Office
Sponsored by THE CHICAGO CIVIC OPERA
To Follow: Chimes of Normandy, The Gondoliers, Daughter of Mme. Angot, Yeomen of the Guard
COUPON BOOKS SAVE 10%
Every Nite Except Sunday Mat. Sat.
Buy them now at the box office, or mail check. Prices: $10 in Coupons, $9.00; $15 in Coupons, $13.50
Baldwin Pianos Used Exclusively

GARRICK SEATS NOW
Beg. Sunday Night, April 20
JOE HOWARD'S 2nd Edition of His MUSICAL COMEDY HIT
THE TIME THE PLACE THE GIRL
with Ned Wayburn's Chicago Girls, Augmented Jazz Orchestra, and a Chicago Cast
PRICES: Eves., 50c to $2 (No Higher) Pop. Mats. Wed. & Sat., 50c to $1.50
(NOT A MOVIE OR TALKIE)

ORCHESTRA HALL
Chicago Symphony Orchestra
FRIDAY 2:15 SATURDAY 8:15
FREDERICK STOCK, Conductor

ORCHESTRA HALL NEXT SUNDAY at 3:30
CHICAGO CHAMBER MUSIC SOC. CONCERT 25c
GORDON STRING QUARTET

ORCHESTRA HALL MON. EVE. APR. 21
Henry E. Voegeli Announces
PIANO RECITAL—PERCY GRAINGER
TICKETS . . . $2, $1.50, $1, 50c

AMBASSADOR Ph. Austin 8087 Village 5171
Today, Mrs. Wiggs of the Cabbage Patch
STARTING TOMORROW NIGHT A NEW PLAY IN CHICAGO
"SAINTLY HYPOCRITES and HONEST SINNERS"
Chas. F. Harrison's 3 Act Comedy Drama
Week of April 21 - - - THE SPIDER

THE NEW YIDDISH LAWNDALE THEATRE
Yiddish Distinguished Star Max Gabel Com. Sun. Mat. & Eve. Apr. 13
AND ALL NEXT WEEK IN NEW YORK'S GREATEST SENSATIONAL HIT STEEL AND IRON
שטאַל און אײַזן

ERLANGER LAST WEEK MATS. SUN., WED. & SAT.
MATINEE TODAY 50c, 75c, $1, $1.50
24TH ANNUAL ENGAGEMENT 24TH
THE ONLY SHOW OF ITS KIND ON EARTH! A NATIONAL INSTITUTION
100 NEW MYSTERIES
THURSTON The GREAT MAGICIAN AND HIS DAUGHTER JANE
SEE "THE MILLION DOLLAR MYSTERY"—THE LATEST EUROPEAN SENSATION—"IASIA"—SHE VANISHES AT THE DOME OF THE THEATER. "THE VANISHING WHIPPET & 10 BEAUTIFUL GIRLS
PRICES: All Nights and Sat. and Sun. Mats., $1.50 to 50c; Wed. Mats., $1.00-50c

STARTING NEXT SUNDAY
HENRY DUFFY PRESENTS
CHARLOTTE GREENWOOD
IN PERSON in The ROLLICKING FARCE-COMEDY
"MEBBE"
BRYANT WASHBURN
NOT A MOVIE, NOT A TALKIE—BUT A RIP ROARING MIRTHQUAKE
PRICES NIGHTS $1.00 to $2.50 WED. & SAT. MATINEE $1.00 to $2.00
SEATS TOMORROW AT BOX OFFICE
CHARLOTTE GREENWOOD The LADY WITH THE LAUGHABLE LEGS

GO WHERE THE CROWDS GO!
Guaranteed joy awaits the purchaser of every ticket to Brock Pemberton's resounding hit,
"STRICTLY DISHONORABLE"
The Comedy Success of New York and Chicago
BY PRESTON STURGES
Staged by Antoinette Perry and Mr. Pemberton
A. H. WOODS' ADELPHI 10TH WEEK
Conveniently Located on Clark St. at Madison St.
Every Eve. at 8:30—Mats. Wed. and Sat. at 2:30
ALWAYS GOOD SEATS AT BOX OFFICE

1000 SEATS AT 50c
EVERY SHOW INCLUDING SATURDAYS and SUNDAYS
Rand. & Wells—Phone State 6977
RKO PALACE
SECOND WEEK! New Kinds of Wild Fun!
CLAYTON JACKSON and DURANTE
The Mad Three of Comedy In an Entirely Different Act. With JIMMY DURANTE'S AMBASSADEUR ORCHESTRA
Brennan & Rogers In a New Edition of "Margie"
GRACIE BARRIE
ROY CROPPER America's Foremost Romantic Tenor
MAKER & REDFORD
GEO. ANDRE & CO.
AND MANY OTHERS

Owing to Its Great Success
NINA ROSA
the Romantic Musical Comedy with GUY ROBERTSON
WILL REMAIN INDEFINITELY AT THE GREAT NORTHERN THEATRE
Where It Is Now in Its 4th Big Month
The music in "NINA ROSA" is by Sigmund Romberg, composer of "The Student Prince" and "The Desert Song." The cast of 125 includes:
LEONARD CEELEY, BERNA DEANE, JACK SHEEHAN
300 Good Seats $1.00
Pop. Mats. Wed. & Sat. Mail Orders 3 Weeks in Advance
NO SUNDAY PERFORMANCES

BERTHA OTT ANNOUNCES
STUDEBAKER THEATRE TODAY at 3:30
Princess Agreneva-Slaviansky AND HER ROYAL RUSSIAN CHOIR
25 Singers, Dancers, Balalaika Orchestra
THE PLAYHOUSE TODAY at 3:30 BORIS PIANO RECITAL ROSENFIELD
CIVIC THEATRE TODAY at 3 Sharp ANATOL Song Recital FRIKIN
THE PLAYHOUSE Next SUNDAY April 20 at 3:30 CLARA Piano Recital FRIEND
CIVIC THEATRE Next SUNDAY April 20 at 3 Sharp PIANO RECITAL SARA LEVEE

Last Time Today
CENTRAL STATES GARDEN AND FLOWER SHOW
A veritable Eden with thousands of blooming bulbs in magnificent gardens artistically arranged in every conceivable decorative design. Concert by Ralph Waldo Emerson on the world's largest pipe organ throughout the day.
10 A. M. to 6 P. M.
CHICAGO STADIUM 1800 WEST MADISON
Adults, 75c Children, 25c
"Meet and Dine in the Stadium Grille"

RIALTO State at Van Buren Continuous 11-11
BURLESQUE
TALKING PICTURE "MELODY MAN" ALICE DAY

GRAND OPERA HOUSE SEATS NOW Beg. NEXT SATURDAY NIGHT
Messrs. Shubert present (ONE MUSICAL SHOW IN A THOUSAND)
Johann Strauss' "Die Fledermaus"
A WONDERFUL NIGHT
17 SCENES 149 PEOPLE 423 LAUGHS
HUGE REVOLVING STAGE
Never before anything like it ever staged here there or anywhere
OVERWHELMING CAST and CHORUS

COLISEUM LAST TIME SUN. NITE
TWICE DAILY AT 2 and 8
Sells-Floto CIRCUS
TOM MIX and TONY and 200 FEATURE CIRCUS ACTS
CIRCUS OPENS AT CHICAGO STADIUM, WED. MAT., APRIL 16
Twice Daily Until Sun. Nite, April 27
Seats Now at Lyon & Healy, Davis Store, Marshall Field's & Coliseum Box Office. STADIUM Seat Sale Opens Mon., 9 A.M.

EIGHTH STREET THEATER
The Haresfoot Club University of Wisconsin presents "Button Button"
MONDAY EVENING, APRIL 14TH
Tickets at the box office now!

GREATER COMISKEY PARK
Baseball Palace of the World
35TH ST. AND SHIELDS AVE.
GAME TODAY AT 3 P. M.
White Sox vs. New York Giants
SEATS ON SALE AT THE PARK

MEI LAN-FANG
PRINCESS
Every Evening at 8:30 Mats. Wed. and Sat. at 2:30
Engagement Extended Through Wednesday Night, April 16
梅蘭芳
"If you want an aesthetic thrill you owe it to yourself to see Mei Lan-fang . . . It is all a gorgeous experience, well worth seeing several times." —Gail Borden (Daily Times).
"When Mr. Mei does a two-sworded sword dance there is no other sword dancer in the world. He has the effortless certitude of Mordkin, if I do not mean Pavlowa . . . The Foremost of the Pear Orchard is a Peach." —Ashton Stevens (Herald-Examiner).
"Mei Lan-fang gave convincing proof that the many millions of play-going Chinese are right in regarding him as their favorite heroine. He defeats the prejudices of the western mind against female impersonations." —Charles Collins (Tribune).
"Mei Lan-fang simply possesses stage 'IT'—the something that is felt and understood regardless of race and language." —C. J. Bulliet (Post).
"Mr. Mei represented a particularly exquisite porcelain of a person, whose sheer delicacy charmed the eye like some fabulously perfect treasure." —Claudia Cassidy (Journal of Commerce).
"There is not a man or a woman in Chicago who cannot find in the program presented by Mei Lan-fang a new adventure and a brilliant one, an evening filled with color and with a fresh, clear poetry." —Robert D. Andrews (Daily News).

SELWYN SEATS TOMORROW Opening Sunday, April 20
WM. A. BRADY JR. and DWIGHT DEERE WIMAN (IN ASSOCIATION WITH TOM WEATHERLY) present
THE OVERNIGHT AND ALL YEAR SENSATION OF BROADWAY
The LITTLE SHOW
CLIFTON WEBB, FRED ALLEN, LIBBY HOLMAN and the LUSCIOUS LITTLE SHOW GIRLS
hear and see "MOANIN' LOW" and hear "CAN'T WE BE FRIENDS" "I'VE MADE A HABIT OF YOU" "WHAT HAVE YOU"
MR. WEBB and MISS HOLMAN IN "MOANIN' LOW" FROM WHICH CAME THE SONG THAT HAS SWEPT THE COUNTRY
PRICES Nightly, $1.50, $2.00, $2.50, $3.00, $3.50, $4.00. Saturday Matinee Only, $1.00, $1.50, $2.00, $2.50, $3.00.

SHUBERT'S NEW APOLLO RANDOLPH at CLARK
TONIGHT MATINEE SAT. ONLY
DIRECT from 6 MONTHS in NEW YORK
MESSRS. SHUBERT present QUEENIE SMITH "The STREET SINGER"
A HURRICANE OF SONG, DANCE AND LAUGHTER
The CHAMPION DANCING CHORUS WHICH CHALLENGES THE WORLD FOR YOUTH BEAUTY and SPEED
with JOHN PRICE JONES, HARRY K. MORTON, NICK LONG Jr., NELL KELLY, FRANKLYN ARDELL and AN ALL STAR CAST
MAIL ORDERS 3 WEEKS IN ADVANCE
6000 BALCONY SEATS at 50¢, $1.00 and $1.50

MAJESTIC 2 WEEKS ONLY
BEG. SUN., APR. 20 SEATS NOW
THE WORLD'S MOST FAMOUS OPERETTA "THE MERRY WIDOW"
with THE CELEBRATED INTERNATIONAL PRIMA DONNA BEPPIE DE VRIES
and THE ORIGINAL PRINCE DANILLO DONALD BRIAN
PRICES: EVES., Mon. to Fri. 25c to $2.50; Wed. Mat., 25c to $2; Sat. Mat., 25c-$2.50

CORT LAST WEEK NIGHTS at 8:30
HERBERT RAWLINSON as The BREEZY MAYOR in THE CITY HAUL
A SWIFT COMEDY by ELIZABETH MIELE

PLAYHOUSE EVERY NIGHT AT 8:30
Nights, $1 to $2.50 (Ex. Sat., $3) Pop. $2.00 Mats. Wed. and Sat.
10th BIG LAUGH WEEK
YOUR UNCLE DUDLEY
with THOMAS W. ROSS and MRS. JACQUES MARTIN
Direction A. L. Erlanger & George C. Tyler
"BRIGHTEST COMEDY in many a slow moon." —ASHTON STEVENS in Herald-Examiner
"May be witnessed with keen relish by any theater-goer." —CHARLES COLLINS in Tribune

GOOD BYE! LAST TIMES NEXT SAT.
FRANCINE LARRIMORE in JOHN GOLDEN'S SPARKLING COMEDY LET US BE GAY by RACHEL CROTHERS
EVERY NIGHT $1 TO $3 SAT. MAT. $1 TO $2.50
TONIGHT AT 8:30
STUDEBAKER WED. MAT. BEST SEATS $2.00

KEDZIE MATINEE TODAY Thurs., Sat., 25c-50c
"The Front Page"
JOHN A. WILLARDE as Hildy Johnson "The Reporter"
NEXT SUNDAY "THE BACHELOR FATHER"
COMING SUNDAY, MAY 4 "STRANGE INTERLUDE"
Tickets Now on Sale

BERTHA OTT ANNOUNCES
KIMBALL HALL TODAY at 3:30
SKALSKI ORCHESTRA
ANDRE SKALSKI Conductor and Piano Soloist
CHAMBER ORCHESTRA MUSIC
Bach-Reger, Suite; Beethoven, Jena Symphony (1st Performance in Chicago); Debussy, Dances f. Piano and Strings; Grieg, Holberg Suite.
TICKETS: 50c, 75c, $1, $1.50, $2.00, at KIMBALL HALL BOX OFFICE NOW

GOODMAN E. Monroe in Grant Pk. Prices $2 and $1.50 TONIGHT at 8:30
Kolpak Must Dance
A modernistic melodrama by Hellmuth Unger
Children's Mat. Sat.—LITTLE WOMEN

Advertise in The Tribune

...ANG
...ming at 8:50
...d Sat. at 2:30
...rough
16
...ing Sunday,
April 20
...BROADWAY
...HOW
WEBB
...LLEN
...OLMAN
...LOW
...T MATINEE
SAT. ONLY
...LAST WEEK
...ERBERT
...WLINSON
...ZY MAYOR
THE CITY HAUL
GOOD BYE!
LAST TIMES NEXT SAT.
LET US BE GAY
BAKER

'Kolpak' Called First Error of Goodman Season

...rling Play from Germany Mars Fine Record.

By Charles Collins.

[Continued from page one.]

...shaman do it!" Perhaps the pres... of our universities will learn ...these rituals of Mei Lan-fang ...the galumphing student shows in ...young men appear as prima ...soubrettes, and chorus girls ...artistic and cultural abominations, ...will issue orders for their abo...

* *

...Easter Shows.

The last entry in the ample list of ...shows is, for a welcome ...a play. Until this piece, "Many a Slip," came along as a sched... successor to "The City Haul" at ...Cort, the theatrical announcements ...Easter were top-heavy with mu... shows.

"Many a Slip" is a graduate of the ...theater, New York. Its author... is attributed to Edith Fitzgerald and Robert Riskin; its plot as out... in advance does not distinguish ...from a hundred other comedies deal... with courtship and marriage. Its ...however, has a Theater Guild ...—Sylvia Field, the heroine of the Guild's "R. U. R." company this sea..., is in it, and so is Douglass Mont...gomery, who followed Alfred Lunt in "Volpone" during a New York sum...

Here are a few notes to point up the ... of the other entertainments ...are due a week hence:

"A Wonderful Night," to open at ...Grand Opera house next Satur..., is a new version of "Die Fleder...maus" with seventeen scenes, a re...volving stage, a company of 150, and ...Gladys Baxter, who is happily remem...bered for prima donna voice and per...sonality of distinction from "Countess ...Maritza" and "Music in May."

"The Merry Widow," coming to the Majestic as an item in the season of ...comic opera revivals, is the piece that ...set the whole world waltzing. ...Donald Brian of the original American ...will be the dapper Danilo; and a ...girl of entrancing good looks, ...Beppie De Vries, will be the ... Beppie is Holland's first gift ...the American lyric stage. She rose ...fame with "Mme. Pompadour," ...carried her to England and then ...Australia.

"The Little Show," scheduled for ...Selwyn, is an intimate revue that ...New York loved for a year's run at ...Music Box theater. It carries the ...original cast, including Clifton Webb, ...Allen, and Libby Holman.

"The Time, the Place, and the ...Girl" is a new version of the musical ...comedy by Frank Adams, Will Hough, ...Joseph Howard, which had a long ...at the La Salle Opera house in .... Mr. Howard announces that he ...brought it up to date and sup... it with many new songs, al...though retaining the six hits of the ...score. In the cast are Anita Case, ...of "A Night in Venice"; ...Bantley, lately of "Sweetheart ..." and "Present Arms," and ...Parker, recruited from "Fifty Million Frenchmen." Mr. ...and Miss Parker will have ...rôles originated by Cecil Lean and ...Holbrook in the long, long .... "Popular prices" will prevail ...the Garrick during the engagement; ...intention is to keep the show there ...summer, if possible.

"Mebbe," headed for the Erlanger, ...a farcical comedy which comes ...California as a vehicle for Char...lotte Greenwood; and Bryant Wash...burn, who was a famous motion pic...ture star fifteen years ago, will sup...port her manfully.

Unser Shakespeare.

The new German translation of Shakespeare by Hans Rothe has met ...wide and enthusiastic approval. ...Feuchtwanger, commenting on ...says: "How thoroughly of today ...this Shakespeare! Rothe's German ...clear and, when spoken, understand... to the last nuance. This Shake...speare is more ours than any other. ...can freely and thankfully approve ...whole work."

CHICAGO'S PLAYBILLS

"Israel in the Kitchen"; Goodman; tomorrow night; special performance staged by David Itkin.

"A Wonderful Night"; Grand Opera House; opens Saturday night.

CONTINUED:

Mei Lan-fang in Chinese plays extended to Wednesday night.

"Kolpak Must Dance"; Goodman; second week.

Howard Thurston, magician; Erlanger; third and final week.

"The Street Singer," with Queenie Smith; Apollo; sixth week.

"The City Haul"; Cort; sixth and final week.

"Strictly Dishonorable"; Adelphi; tenth week.

"Your Uncle Dudley"; Playhouse; tenth week.

"Let Us Be Gay!" with Francine Larrimore; Studebaker; twelfth and final week.

"Rio Rita"; Great Northern; fourteenth week.

COMING:

"The Merry Widow"; Majestic; April 20.

"Mebbe," with Charlotte Greenwood; Erlanger; April 20.

"The Little Show"; Selwyn; April 20.

"The Time, the Place, and the Girl"; Garrick; April 20.

"Many a Slip"; Cort; April 20.

"The Bohemian Girl"; light opera, at Civic theater; April 21.

"Ariadne"; Goodman; April 22.

WEEKLY CHANGE:

R-K-O. Vaudeville; new program; Palace theater; Clayton, Jackson and Durante featured.

Continuous Vaudeville; new program; State-Lake theater.

"The Front Page"; Kedzie; this afternoon, for a week.

"Saintly Hypocrites and Honest Sinners"; Ambassador; tomorrow night, for a week.

IN EASTER REVUE

LIBBY HOLMAN

AMONG the half-dozen new theatrical amusements that will arrive in Chicago Easter Sunday is "The Little Show," an intimate revue of Broadway fame. Miss Holman is one of its trio of stars. This diversion will come to the Selwyn theater with its original New York cast.

Seven Openings for Holy Week in Manhattan

THE Broadway stage will reverse form for Holy week and break out into a rash of new shows. There are four plays on the list, including the Theater Guild's latest, "Hotel Universe"; a large-scale operetta, and—believe it or not—an old minstrel show.

Here is the schedule of Manhattan openings:

"Hotel Universe"—Tomorrow night at the Martin Beck theater. Philip Barry's new play and the Guild's latest bow toward the American playwright. Its presentation promises a departure or two, including the elimination of intermissions. In the cast will be Ruth Gordon, Glenn Anders, Katherine Alexander, Earle Larimore, Morris Carnovsky, Phyllis Povah, Franchot Tone and Ruthelma Stevens.

"Three Little Girls"—Tomorrow night at the Shubert theater. The postponed opening of a musical comedy from the German. The book has been adapted by Marie Armstrong Hecht and Gertrude Purcell, the lyrics have been fashioned by Harry B. Smith and Stella Unger, and the score is the work of Walter Kollo. Natalie and Bettina Hall and Martha Lorber will be the trio of the title, while the company will also include Charles Hedley, Harry Puck, Lorraine Weimar, Stephen Mills, Raymond Walburn, and John Galsworthy.

"Uncle Vanya"—Tuesday night at the Cort theater. Jed Harris, who used to present plays on Broadway, will return with a production of the Tchekhov play, an adaptation by Rose Caylor. Walter Connolly, Lillian Gish, Osgood Perkins, Joanna Roos, Eugene Powers, and Eduardo Ciannelli will be among the performers.

"Virtue's Bed"—Tuesday night at the Hudson theater. A play by Courtenay Savage and the production of a new concern whose ambition it is to restore the $2.50 theater ticket. Acting in it will be Ara Gerald, A. J. Herbert, Robert Strange, and J. Kerby Hawkes.

"Lady Clara"—Thursday night at the Booth theater. Florence Nash will do her first acting hereabout in several seasons in a play that comes from London. The authors are Aimee and Philip Stuart. Others in the cast will be Terence Neil, Nora Swinburne, Leonore Chippendale, and T. Wigney Percyval.

"Penal Law 2010"—Friday night at the Biltmore theater. A first play by Alexander Gerry and Augusta Greeley. Frank Milan and Janet McLeay will head the cast.

Kilpatrick's Old Time Minstrels—Saturday night at the Royale theater. An all Negro troupe will make the first Broadway attempt in twenty years or so to revive the glories of old-fashioned minstrelsy. Henry Myers has edited the material, Donald Heywood has prepared the musical numbers, and J. A. Shipp has staged the traditional drills, formations, and business.

"Bare Facts" [second edition]—Wednesday night at the Triangle theater. Another of Kathleen Kirkwood's intimate revues. The sketches are credited to Roy McCardell, Steve Clow, and Christopher Morley, among others.

The Press Agents' Show—Saturday midnight at Erlanger's theater. The sixth annual benefit performance for the emergency relief fund of the theatrical press representatives of America. Many well known Broadway entertainers have volunteered their services.

New "Shuffle Along."

Almost nine years ago, as more than a few may recall, a Negro musical show called "Shuffle Along" scored a great hit and established a vogue for entertainments of its type. Now comes a new "Shuffle Along" named, not illogically, "Shuffle Along of 1930." Miller and Lyles and Eubie Blake, who were concerned with the first show, will participate. It will open a week from tomorrow in Brooklyn. That should mean Broadway early in May.

Theater Heads Join to Curb Ticket Brokers

THE New York Theater league, whose purpose is to control the sale of theater tickets, has been formed with Arthur Hopkins as president, and Lee Shubert and Charles Dillingham as vice presidents. Many managers are said to be of the opinion that control of ticket speculators should begin at once, while others favor waiting until the new stage season begins next September.

One of the principal items in the league's policy is the appointment of a "ticket czar" who will see that member agencies do not charge more than 75 cents advance over the box office prices, and that no extended "buys" are made.

Other officers of the league are Marcus Heiman, secretary, and Gilbert Miller, treasurer. A board of governors which will choose the "czar" consists of L. Lawrence Weber, representing theater managers; Lawrence Langner of the Theater Guild, representing producers; Frank Gillmore of "Equity," representing actors; Edward Childs Carpenter, representing dramatists, and John McBride and David Marks, for the ticket brokers.

The presence of Marcus Heiman of the Erlanger office, and Charles Dillingham on the list of officers indicates that the league now represents all Broadway theatrical interests.

DIRECTOR

DAVID ITKIN.

"Israel in the Kitchen," a prize winning play from London, will be staged at the Goodman theater tomorrow night, for one performance, under the direction of David Itkin, formerly of the Habima wing of the Moscow Art theater. He helped the Goodman staff stage "The Golem" last year, and is now naturalizing himself for a career on the American stage.

New in Chicago

THE only new bills for the Chicago stage this week, which is by tradition the dullest of the season, come under the heading of "casual." There is, strictly speaking, nothing new. But Mei Lan-fang, who has extended his engagement at the Princess for half a week, will give two new programs; and the Goodman will fill in its blank Monday night with a special performance of "Israel in the Kitchen," staged by David Itkin, who did so well there with "The Golem" last year.

Mei Lan-fang's program for Monday and Tuesday nights will consist of "The Jealous Favorite," a scene from a play of the T'ang dynasty; "The Bite of Ridicule," a scene from a play of the third centry, A. D.; the tray and sleeve dance from "Ma Ku's Birthday Gift," and "The Fisherman's Gem." For Wednesday matinee and evening he will give "Teasing the Schoolmaster"; the pantomime, "Exorcising the Fox Spirit"; a dance from the play "Mu Lan in the Army," and the one act tragedy "Vengeance on the Bandit General."

David Itkin's production at the Goodman, for one performance Monday night, is an English play of Jewish life. It was awarded a first prize by the Jewish Drama league in 1926.

Dreyfus Case in Play Form; News of Stage

"THE DREYFUS AFFAIR," a German play, has been purchased by Gilbert Miller for presentation here next season. The play deals, of course, with the "cause célèbre" and Clemenceau and Zola are characters in it, although Alfred Dreyfus himself does not appear. Mr. Miller, who arrived in New York ten days ago, will not tarry long on these shores. He plans to sail back to London about April 25.

"Lysistrata," which the Philadelphia Theater association is planning for that city, will open in another two weeks, and in it will be Fay Bainter, Ernest Truex, Sydney Greenstreet, Hortense Alden, and Eric Dressler. Norman-Bel Geddes has built an elaborate setting. "Lysistrata" will be followed by "The Discovery," a play first shown in 1763, and "The Romantic Lady," a Spanish comedy by Martinez Sierra, which was done at the Goodman here four years ago.

Several of the plays first bulletined for Broadway during Easter week have decided to venture in this week instead, which reduced the list for the six days beginning April 21. The most interesting of the Easter newcomers will be the Le Gallienne-Civic repertory version of "Romeo and Juliet," which Philadelphia saw last Tuesday. Then there will that one character piece, "Courtesan," with Elsay Shelley as the entire cast. The list of probabilities and possibilities includes "Little Orchid Annie," which may come to the Eltinge; "Marching Men," which may come to Erlanger's; "Room 349," "Reckless Daughters," and "Stepping Sisters."

Last night's departures from New York included Fritz Leiber, who had a successful three weeks of Shakespearean repertory at the Shubert, and two quick failures, "Troyka" and "Dear Old England." M. Chevalier will depart tonight after a prosperous fortnight at the Fulton.

Chief among the new shows which the try-out places will view this week is "So This Is Paris," the Chic Sale musical comedy. Atlantic City will see it tomorrow and on Saturday it will move on to Philadelphia for an Easter engagement. In the Manhattan suburbs will be something called "The Woman on the Stairs" in the Bronx and a revival of Mr. Ervine's "Mixed Marriage" at the Boulevard, Jackson Heights.

Crosby Gaige will star Helen Hayes in "Beautiful Evening," a play with an all feminine cast. It will be tried out late in July. Mr. Gaige also expects to experiment early in the fall with "The Feast of Fools," a new play by Garnett Weston and Garrett Fort.

Charles L. Wagner says he has engaged Joseph Schildkraut, who of late seasons has been devoting himself to the films, to appear in a European play. The plan is for one of Mr. Wagner's Pacific coast companies to test it this summer. Madge Kennedy, who has been acting out there with the Wagner troupe, will return to New York in another week or so.

Grant Mitchell is out in Los Angeles acting his old rôle in Gilbert Emery's play "The Hero." Also out there are those somewhat different performers, Waring's Pennsylvanians, who are appearing in a musical comedy bearing the incredible title of "Rah, Rah, Daze."

The story goes that "Strictly Dishonorable" was sold last week to a talking picture firm for the sum of $125,000, but that Will Hays, who has become concerned over the morals of moviegoers, does not know what to do about it.

"Lost Sheep," a farce-comedy in whose production the dancing Jack Donahue is concerned, may follow "Wake Up and Dream" at the Selwyn theater, New York, early in May. Gladys Hanson of "Dear Old England" will join the cast of Mr. Selwyn's own production, "The Conquering Male," vice Ann Andrews. Others in it will be Veree Teasdale, Ernest Lawford, Madge Evans, Reginald Carrington, and Derek Glynne.

Marc Connelly's sketch, "The Guest," will be included in the next "Little Show." The sketch has to do with a traveler who runs up against the super-service features of a modern new hotel and is a little confused thereby. Tryouts are still under way for "The Little Show," and the expectation now is that rehearsals will commence in another fortnight in New York.

SOUBRETTE

NELL KELLY.

She appears with Queenie Smith in "The Street Singer," at the Apollo theater, and puts some bright moments into that amusing show. Miss Kelly comes under the heading of rough soubrettes, but she is much better to look at than the usual lady clown.

Dutch Treat Club Puts On Ribald Fling

By Burns Mantle.

[Continued from page one.]

of paraphrased grand opera themes for the music.

* *

Prohibition Gets a Crack.

Finally there was the afterpiece, a satirical one acter called "Rumbelow," written mostly by Brian Hooker and Percy Waxman, with music by Robert Armbruster and Porter Steele.

This was all aboard the rum runner "Scofflaw," in "The Lousy Present," and went to quite some pains to express in no uncertain language the authors' opinion of what is happening to Sister Lib and her Uncle Sham.

My, what that girl went through, with kicks and cuffs and slings and slurs! Once Lib had been a lady, it is intimated, the fairest of the fair, and the most honest, holding aloft a torch.

Now she is become a bedraggled thing with a plumber's plunger—so used to being for the under dog that she has taken on the curses of an under dog's mother, or words to that import.

A tough sketch, "Rumbelow," with Lib walking the plank and the scofflaws taking savage delight in singing a song, boasting, as you might say, that they are illegitimates, one and all.

This was the twenty-fifth anniversary show of the Dutch Treat club. It is in many ways a remarkable organization. Has a membership of 300, a waiting list as long again and frequently longer, a board of governors directed by John O'Hara Cosgrave, but neither by-laws nor constitution or any general rules of conduct.

It is, essentially, a luncheon club that meets once a week, eats freely, gossips noisily, and then sits back and listens in friendly, tolerant fashion to the newest of the celebrities or the oldest of theater and operatic favorites.

In twenty-five years there have been but five presidents—Tom Masson, James Montgomery Flagg, W. A. Rogers, George B. Mallon, and Clarence Budington Kelland. Mr. Kelland resigns at least twice a year, but fortunately nothing comes of that, for he is perfect in his job.

* *

The Stage and Stage People.

Skipping back to the theater, if you would have news of that, I may tell you that Fritz Leiber and the Chicago Shakespeareans, having miraculously extracted $17,500 the first week and $21,000 the second week from the purses of those New Yorkers who are presumed to be fearfully uninterested in Shakespearean repertories, are now staying on another week . . . Mr. Leiber's voice is tired, but he is bearing up manfully, and the rest of the troupe is happy . . . Percy Hammond, popular critic of the theater, returned this week from a four months' tour of the world and the Dollar line boats, reporting a good time and recovered health for Mrs. Hammond . . . Maurice Chevalier, the French singer of songs with and without funny hats, is filling in a concert engagement at the Fulton with a Negro band from the Cotton club. . . . Both band and French boy are popular.

A comedy called "House Afire," written by Mann Page and played principally by Jack Hazzard and May Collins, concerns a young wife who so loved life and the city that she was delighted when her house burned . . . but when she is arrested and accused of setting fire to it she is perturbed . . . She proves her innocence . . . not so good, they tell me. I have not seen it.

A melodrama called "Troyka," meaning three together, was tried by Laura Wilck. . . . It goes back to pre-war Siberia and puts two political prisoners and the mistress of one in a cabin . . . Both love the girl, and when the revolution frees them, neither wants to return to his real wife . . . There are fights, and the girl goes away with a Russian army captain . . . Not so good. I know. I saw it . . . Zita Johann played the girl . . . Albert Van Dekker and Jack Rosenleigh the men.

Frits Williams, shepherd of the Lambs club and an old time favorite actor, died in the club practically a year from the day Tom Wise died in the same club and under almost identical circumstances. . . . Fifty years a good actor, and I hope he had his satisfactions by way of compensation . . . Katherine Florence, the dainty ingenue he married when they were both members of Daniel Frohman's Lyceum Theater Stock company, survives him.

[Copyright: 1930: By The Chicago Tribune.]

"My Skin Nearly Drove Me Mad"

"I had blemishes and blackheads so badly, and used to fuss with them so much that my face looked red and raw. On the advice of a nurse friend I got a jar of Rowles Mentho Sulphur and used it faithfully for ten days. In 3 days' time there was a big difference in my skin and today it is as soft and clear as my ten year old sister's."

The sulphur in Rowles Mentho Sulphur clears the skin while the Menthol heals the sore, broken tissue. That's the twofold action you want for skin troubles. Try Rowles Mentho Sulphur not only for pimples and blackheads, but for dry, scaly skin, rash, and itching eczema. IT WORKS! All druggists sell it in jars ready to use. Be sure it's Rowles.

GREEN PYJAMAS

MARGARET PERRY

IF green pyjamas are a feminine fashion this season, this young heroine of "Strictly Dishonorable," at the Adelphi theater, has helped to make them so. For when she puts them on, the plot of this somewhat risky play approaches the boiling point. Margaret is the sixteen-year-old daughter of Antoinette Perry, formerly a leading woman of distinction, now a stage director and a millionairess.

MY BEST JOKE

What is the best joke you ever heard? If you'll write it out and it is published $1 will be paid. No manuscripts returned. Address Best Jokes Editor, The Tribune.

Assumed the Debt.

A tramp noticed a quarter lying on the sidewalk. Just as he picked it up a ruffian tapped him on the shoulder.

"Hey, you!" he growled, "gimme back that half dollar I dropped."

"Just my luck," sighed the tramp, handing over the quarter, "I s'pose I'll have to owe you twenty-five cents."

C. C.

Such a Stubborn Cop.

"Didn't I tell you the last time you were here," said the magistrate sternly to the prisoner who had celebrated not wisely but too well, "that I never wanted you to come before me again?"

"Yes, sir," replied the prisoner, "but I couldn't make the policeman believe it."

C. A. B.

One Reason.

Pat was taking his time about digging when the foreman came along and said: "Come on, Pat! Get busy! How long do you think it will take us to finish at this rate?"

"Rome wasn't built in a day," Pat answered.

"Well, you notice I wasn't foreman on the job!" was the other's reply.

B. G.

Identifying Him.

History teacher—Who was Charlemagne?

Big high school boy—Dunno.

Teacher—Well, look in your history and see what he did.

Boy—He built an empire.

Teacher—Well, what was he then?

Boy—A carpenter.

A. L. S.

Harry Carey Lays the 'Ghost' of Falcon's Lair

By Rosalind Shaffer.

[Continued from page one.]

and creakings came from upstairs. Doors suddenly moved open and slammed shut at night. A strange woman came to the back door. She talked to Lilly May Weaver a moment, and Mrs. Carey found Lilly May packing up to leave. The strange woman said to Lilly May, "Don't you know that the spirit of Rudolph Valentino moves through this house at night?"

* *

"Ghost" Explained.

Mrs. Carey and her husband persuaded Lilly to stay for just a little while. A night or two later, when the Careys heard strange slapping sounds against a wall downstairs, Harry could stand it no longer. Alert and armed for any emergency, he followed the noises to one room which had not been opened. A swarm of terrified bats swished in the air about him and the movie bad man admits that was a frightening moment. The investigation, which Carey had already started before the terrifying incident of the bats, disclosed this:

The Italian caretaker had been an ardent spiritualist. He had conducted seances in the house. He had rigged the den above, the bedroom below the den (in which the bats had been flying), and the living room which Valentino had planned with visions of Natacha Rambova and other beautiful ladies queening it about, with electric wires controlled by hidden switches.

The hidden switches centered in a little dark meter room. The wires made red, blue, and orange lights flash on and off in the bedroom where the seances were conducted.

The window tapping resulted from the swaying of tall shrubs against the panes. Trees bending in the wind chased sudden shadows on the walls of the rooms. Some of the window catches had loosened and the night time stillness made them sound like eerie clanks of metal.

* *

It's All Over, Now.

Carey went to see S. George Ullman, Valentino's lifetime business manager and administrator of the estate. They fixed the window catches and pruned the shrubs. They tore out the electric wires, and now everybody in the Carey family thinks it's a grand place to live, except when strangers come requesting to be allowed to go through the premises and to see the room they heard was haunted by Rudy's ghost.

D. W. Griffith is at it again in true Griffith style. Twelve hundred soldiers, hired through the American Legion bureau, have been working in the battle of Cedar Creek, which is being made near Saugus, as one of the scenes in "Abraham Lincoln." Incidentally, in the scene where Lincoln is shot Griffith for the second time directs this tragic and historic assassination. The first time was in "The Birth of a Nation."

How a second meeting ruined their romance

"B. O." lost her many an admirer until—

"I—I hope you'll come again," she said. *But she knew he wouldn't.* She could feel he had lost interest in her, just as other men had.

Yet last night, when they met for the first time, he had seemed instantly attracted—eager to call. Why had *this* evening been a failure? Why had he turned so cool and distant?

Now she knows the reason—knows why she couldn't hold admirers—why she had no intimate girl friends. Today all is different. Lonely unhappy days are over since she learned a truth about herself that everyone else knew. Let her tell you.

* * *

"One day I was having tea with the wife of our doctor. She told me something that changed my whole life. She warned me about 'B.O.'—*body odor!*

"It was a terrible shock to learn that *I* was guilty. But now I can see how even the most particular person may offend—and not know it!

"Our pores are continually giving off odor-causing waste—as much as a quart daily. But—as always happens—our senses become deadened to an ever-present odor. That's why we don't notice 'B.O.' *in ourselves*—only in others.

"Yet no one need ever offend. Just wash and bathe with Lifebuoy. Try it a week and you will understand why millions use no other toilet soap. Lifebuoy makes you feel so gloriously clean—so fresh—so *safe*. It deep-cleanses pores—ends all trace of 'B.O.'"

Want a good complexion?

There's no better beauty treatment to be found than regular cleansing with Lifebuoy. Its gentle, yet searching lather, frees tiny pores of clogged impurities—brings back fresh healthy radiance to dull sallow skins. Its pleasant *extra-clean* scent—that vanishes as you rinse—tells you Lifebuoy *purifies*.

Try Lifebuoy Free

To try this famed toilet soap without cost, just send us your name and address. By return mail you will receive two full-size cakes of Lifebuoy free. Write today to Lever Brothers Co., Dept. S-54 Cambridge, Mass.

PURIFIES PORES ENDS BODY ODOR

LIFEBUOY

MOTION PICTURES DOWNTOWN | MOTION PICTURES DOWNTOWN | MOTION PICTURES DOWNTOWN | MOTION PICTURES DOWNTOWN | MOTION PICTURES DOWNTOWN | MOTION PICTURES MISCELLANEOUS | MOTION PICTURES MISCELLANEOUS | MOTION PICTURES MISCELLANEOUS

PUBLIX~BALABAN & KATZ WONDER THEATERS

CHICAGO
RANDOLPH STATE LAKE

At 11 a. m. Prompt matinee seats
ELINOR GLYN'S DRAMA
Her first talking picture more sensational than "It," with "Old Arizona" star
WARNER BAXTER

"Such Men Are Dangerous"

Wm. Fox All-Talking Production
The bride scandalized society when she left her husband on their wedding night. He disappeared from his airplane over the sea. Master-Drama—LOVE, REVENGE.

Stage Show YVETTE RUGEL Marvel Soprano | Spitalny's music gem "MARTHA"

ORIENTAL
RANDOLPH at STATE

Doors Open 12 o'Clock Noon!
C'mon! Thousands are taking the chance and enjoying it!

"TAK-A-CHANCE"

You can't possibly guess how good this show is! You must come and take a chance! Do it TODAY!

SURPRISES GALORE!
What Picture?
What Stars?
What entertainment?
What real honest to goodness joy?

McVICKERS
Madison near State

At 11 a. m. Prompt seats at matinee today.
HOTTER LAUGHTER! WARMER MAMAS! WILDER GLEE THAN EVER GREETED "COCK-EYED" WORLD!
Yesterday's audiences rolled with mirth, gasped with surprise, for the "kick" of "kicks," "smash" of "smashes" is here.

"HOT FOR PARIS"

Wm. Fox All-Talking Super-Production
Directed by Raoul Walsh, maker of "Cock-eyed World," and with the two stars of that world-wide sensation.
VICTOR McLAGLEN, EL BRENDEL
and the temptress de luxe FIFI DORSAY
Extra—Mack Sennett Talking Comedy, "MATCH PLAY"
WALTER HAGEN, LEO DIEGEL Golf Champs

UNITED ARTISTS
RANDOLPH ST. at DEARBORN ST.
Doors Open at 11 A. M.

"You Will Find 'LUMMOX' an Unusually Engrossing Story, and Miss Westover's Performance Worthy of Applause!"
—Carol Frink, Herald and Examiner

"LUMMOX"
With WINIFRED WESTOVER

If You're Not Afraid to Look at the Stark Realities of Life, Beautifully, Powerfully Revealed, Then Hear This Sensational Romance TODAY!

ROOSEVELT
State St. near Washington
Doors Open 11 A. M. Come Early!

COME WHERE ROMANCE RIDES AND LOVE LAUGHS
Where sensuous melodies of Spanish Guitars spin webs of witchery and fascination!
GOLDEN ROMANCE DRAMA

"UNDER A TEXAS MOON"

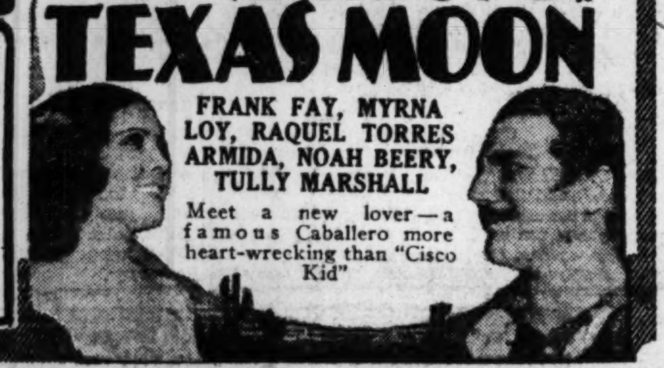

FRANK FAY, MYRNA LOY, RAQUEL TORRES ARMIDA, NOAH BEERY, TULLY MARSHALL
Meet a new lover—a famous Caballero more heart-wrecking than "Cisco Kid"

WARNER'S ORPHEUM
STATE at MONROE
10 A. M. to Midnite
Stark Drama! Paralyzing in Intensity!

Warner Bros. present
ISLE of ESCAPE

WITH BETTY COMPSON, MONTE BLUE, NOAH BEERY AND MYRNA LOY
Elemental Emotions—In the Hot Breath of the Tropics—a Real Love Drama in the Port of Missing Men.
A WARNER BROS. VITAPHONE TALKING PICTURE

Censors' Rule: NO CHILDREN

RKO WOODS
Rand. & Dearborn
Open 11 A. M. Price 85c
All-Talking dramatic smash
"LADIES OF LEISURE"
BARBARA STANWYCK and RALPH GRAVES
From David Belasco's famous, fearless play—unaltered in the screen version.

RKO STATE LAKE
State-Lake Sts. Op. 10:30 A.M.
The Greatest Magician the World Has Ever Known!
BLACKSTONE
In Person, in a Mystifying Extravaganza of 1,000 Wonders
Usual Big Vaudeville Bill
Ward & Van, Fulton & Parker and Many Others
Novel All-Talking Romance
"LOOSE ANKLES"
Loretta Young
Doug. Fairbanks Jr.

CINEMA
The Art Theatre of Shadow Silence
Chicago Ave. Just East of Michigan Blvd.
Presents Chicago's Premiere

LIGHT OF ASIA

A Dramatization of Gotama Buddha's Life and Work
With an all Hindu cast of Shiraz fame filmed in India
Accurate Beautiful Authentic

Also Screen review of a stage rehearsal.
Short English version of "Taming of the Shrew."
Biological treat—life under the microscope.
Music by Cinema Art Ensemble
Two Men Art Exhibit
Continuous 1 to 11—Sat., Sun. and Evgs. 75c Mat. 50c

ALL TALKING
'This Mad World'
CASTLE STATE AT MADISON

IT'S THE TALK OF THE TOWN!!!

"INGAGI"
WITH SOUND
THE ACE OF ALL ADVENTURE FILMS
GORILLAS—WILD WOMEN
ASTOUNDING—UNBELIEVABLE
4th BIG WEEK
GARRICK THEATRE
Continuous from 1 P. M.—6 Complete Shows Daily
Afternoons, 75c Evenings, $1.00
Mae Tinee Was Right—"★★★ Excellent"

SOUTH SOUTH

AVALON
79th and STONY

It dares to tell the truth about the Party Girl Racket!
Her sex appeal sells where sales pressure fails . . . Her flat is the Port of Missing Husbands where big deals are closed amid orgies of mad desire.
YOU'LL GASP . . AND LIKE IT!

"PARTY GIRL"

Direct from its sensational Loop Run!
SHOWING UNDER COURT PROCEEDINGS
with Doug. Fairbanks Jr., Marie Prevost
Stage FANCHON & MARCO'S Hottest Idea "Desert"

CAPITOL
79TH & HALSTED

BOYS! DON'T TAKE NO FOR AN ANSWER!
Before you give up, see what Bill did to make a "No" girl say "Yes" and mean it!
Take a tip, Boys! Take a trip to see
If she's hard to manage, he'll show you how!

"The GIRL SAID NO!"
with WILLIAM HAINES
It's his fastest, funniest whirlwind of romantic comedy!
with funny MARIE DRESSLER & POLLY MORAN
On the Stage CHARLIE CRAFTS
in a Sprightly Springtime Syncopation Frolic with A HOST OF HEADLINE STAGE STARS

GROVE 76th-Cottage
HIGHLAND 79th-Ashland
W. ENGLEWOOD 63d-Ashland
(All 3 Theaters) NANCY CARROLL in "Dangerous Paradise"
Her lure brought death to 3 men—and new life to the one she loved.

STRATFORD
63RD & HALSTED
BESSIE LOVE and CHARLES KING in "Chasing Rainbows"
Glorious musical romance that set the nation singing "Happy Days" *With Funny* Marie Dressler—Polly Moran
TED LEARY and his melody men
EASTER STYLE SHOW 18 Living Models

JEFFERY 71st-Jeffery "HIT THE DECK" JACK OAKIE Roaring musical adventure romance
COSMO 79th-Halsted Thrilling adventure romance "Ship from Shanghai" Conrad Nagel Louis Wolheim

SCHOENSTADT'S TALKIE THEATERS
PICCADILLY 51st & Blackstone
LOIS WILSON H. B. WARNER
"WEDDING RINGS" On Magnascreen

ATLANTIC 26th & Crawford
WILLIAM POWELL JEAN ARTHUR
'STREET OF CHANCE'

PEOPLES 47th & Ashland
JACK OAKIE POLLY WALKER
"HIT THE DECK"

PALACE 5242 W. 26th St.
BASIL RATHBONE
"Bishop Murder Case"
A Philo Vance Story

ASCHER BROS. VISTA
47th & DREXEL
BEST PICTURE OF THE YEAR
'Troopers Three'
Universal Talking Weekly—Vita. Subjects

PARADISE UPTOWN

WHEN SHE TALKS—Her Passionate Velvety Voice Will Hold You Spellbound!

GRETA GARBO
TALKS IN THE PASSION DRAMA
"ANNA CHRISTIE"
with MARIE DRESSLER, CHAS. BICKFORD
Hear Her Today in Soul-Stirring, Vital Story of a Scarlet Woman's Fight for Her One Great Love!

PARADISE CRAWFORD at WASHINGTON
Doors Open at 12:30
JACK 'Peacock' KELLY in "NOW & THEN" with CHAS. WITHERS and His Comedy Co.
EDWARD HOUSE, The Singing Organist
MICKEY MOUSE Cartoon Paramount

UPTOWN BROADWAY at LAWRENCE
Doors Open at 12:15
"MODES & MODELS" Spicy Stage Show with Belle Montrose
Come and Sing with PRESTON SELLERS
MICKEY MOUSE Cartoon Sound News

Publix~BALABAN & KATZ WONDER THEATERS
TIVOLI
COTTAGE GROVE at 63RD
TODAY
COME EARLY FOR PROMPT SEATS
Doors Open 12:30—Continuous De Luxe Shows

Whoopee! What a Joy Carnival!
They're raising the roof in the giant show that has Chicago all excited, all delighted!

5 MASTERS of CEREMONY

Each doing his stuff . . . each with a new surprise—hear them sing and play! See them dance! Laugh at their comedy sketches!
FRANKIE MASTERS
MARK FISHER
LOU KOSLOFF
AL KVALE
BENNY MEROFF
Extra—Paramount Sound News
~On the All-Talking Screen~
MARILYN MILLER "SALLY"

CENTRAL PARK Starting Today for 5 Days "SUNNYSIDE UP" Chas. Farrell Janet Gaynor

NORSHORE HOWARD near CLARK
Doors Open at 1:30 P. M.
BESSIE LOVE—CHAS. KING
Stars of "Broadway Melody" with Marie Dressler, Polly Moran in 'CHASING RAINBOWS'
Grantland Rice Sportlight

HARDING MILWAUKEE at SAWYER
Doors Open at 1:30 P. M.
Talking Drama of Amazing Power
RUTH CHATTERTON in "SARAH AND SON"
Charley Chase, Comedy Riot
Grantland Rice, "Interesting Tales"

SENATE MADISON at KEDZIE
Doors Open at 1:30 P. M.
All-Talking Outdoor Romance
"TIGER ROSE" with LUPE VALEZ—Monte Blue
LAUREL & HARDY in "Night Owls"—Talking Riot

RIVIERA BROADWAY at LAWRENCE
Doors Open at 1:30 P. M.
Joyous Sensation Spectacle
"SHOW OF SHOWS"
77 Famous Stars in a Huge Carnival of Dazzling Entertainment
"Good Old School Days"—Cartoon

TOWER 63rd near BLACKSTONE
Doors Open at 1:30 P. M.
Fast, Funny-Talking Romance
WILLIAM HAINES
Leila Hyams, Marie Dressler in "THE GIRL SAID NO"
"Jazz Rehearsal" Technicolor Treat | "Interesting Tales" Grantland Rice

MARYLAND 63RD ST. at MARYLAND
World's Greatest Spectacle
"SHOW OF SHOWS"
77 Famous Stars

CENTRAL PARK 3535 ROOSEVELT
For Five Smashing Days
"SUNNYSIDE UP"
Chas. Farrell—Janet Gaynor

PUBLIX GRANADA MARBRO
SHERIDAN at DEVON | MADISON 4100 WEST

THE PICTURE THAT UPSET THE POISE OF JADED NEW YORK!
Thrill to this startling and daring expose of a big city's new love-racket!

"PARTY GIRL"

The picture that blasts convention!
PRODUCED FOR ADULTS!
with DOUGLAS FAIRBANKS JR. JEANETTE LOFF MARIE PREVOST

GRANADA
"RAINBOW RAMBLERS" with BILLY CHANDLER and Band and FORSYTHE & KELLY KING & KING PASQUALI BROS.
Orchestra 'SPRINGTIME FANCIES'
Vitaphone—Lou Holtz
Movietone News
Doors open 12:10
All shows de luxe

MARBRO
JOEY ROSS and band return in "KIDDIN' KAP'N KIDD"
McDONALD & DEAN
ARCH CANNON
LAMBERT BALLET
Vitaphone—LOU HOLTZ
Orchestra 'NAUGHTY MARIETTA'
Movietone News
Doors open 12:30
All shows de luxe

ESSANESS TALKIE THEATRES
PANTHEON 4642 Sheridan | CENTER 4037 Lincoln
—On Both Screens—
JACK OAKIE "HIT THE DECK"
Chock full of the season's Best Song Hits

KEYSTONE 3912 Sheridan	JACK OAKIE "HIT THE DECK"
BROADWAY-STRAND 1641 Roosevelt Open at 12 M. / LITTLE 717 Sheridan / BIOGRAPH 2433 Lincoln / PERSHING 4614 Lincoln	CHAS. FARRELL JANET GAYNOR 'Sunnyside Up'
LAKESIDE 4730 Sheridan	William Powell "Street of Chance"
DEVON 6225 Broadway	Liberty Magazine Serial. "MURDER ON THE ROOF"
EMBASSY 3940 Fullerton	Ronald Colman "Condemned"
WEST END 121 N. Cicero	William Boyd "His First Command"
LOGAN 2646 Milwaukee / CRAWFORD 19 S. Crawford	Mary Brian Harry Green "KIBITZER"
MICHIGAN 55th & Michigan	"MURDER ON THE ROOF"

Firecrackers' Orchestra Sensation

FOX THEATRES BRING HAPPINESS TO MILLIONS
SHERIDAN 4038 Sheridan Rd.
BESSIE LOVE, CHAS. KING in "CHASING RAINBOWS"
With Jack Benny, Marie Dressler, Polly Moran
25¢ TO 2 PM
Tomorrow SUE CAROL "HER GOLDEN CALF"

TERMINAL 3315 Lawrence Av.
NANCY CARROLL in "DANGEROUS PARADISE"
Extra! "ANDY" ANDERSON and His Organ Class
25¢ TO 2 PM

MONROE Monroe at Dearborn
Triple Feature Program
JOAN BENNETT in "CRAZY THAT WAY"
30 Minutes of Latest Talking News Events | All Talking "Seeking a Heavyweight Champion"

Midwest Archer at 35th Hollywood Movie "LET'S GO PLACES" 5-Vaude Acts-5 | Commercial 92d & Com'c'l "Murder on the Roof"
Portage Park 4050 Milwaukee "SUNNY SIDE UP" | Crown 1605 Division SUE CAROL "THE BIG PARTY"

SCREEN VAUDEVILLE
FOX MOVIETONE NEWS AT ALL THEATRES

Publix Greater Talkie Theaters
CENTURY Clark—Diversey—Broadway
CHARLES KING and BESSIE LOVE
'CHASING RAINBOWS'
Laurel & Hardy Talkie Scream "Night Owls" | Chauncey Haines at the Organ SPORTLIGHT

CONGRESS Milwaukee and Rockwell
NANCY CARROLL RICHARD ARLEN
"DANGEROUS PARADISE"
Jack Osterman 'Talking It Over' Laurel & Hardy | Eddy Hanson Organist—World News in Sound

COVENT [illegible] N. Clark "MURDER ON THE ROOF"
CRYSTAL North Av., Nr. Cal. / STATE 5814 W. Madison / BERWYN 22nd & Ridgeland / LaGrange 81 S. 5th La Grange — JANET GAYNOR "SUNNY-SIDE UP" CHARLES FARRELL
WINDSOR 1200 N. Clark "HIT THE DECK"
BELPARK 3231 N. Cicero "SHIP FROM SHANGHAI"
DEARBORN 60 W. Division "SECOND WIFE"

WEST

MARSHALL SQ. 22d-Marshall Blvd. Matinee Daily All Talking, Singing and Dancing Janet Gaynor, Chas. Farrell, "Sunnyside Up"

WILSON 2418 W. MADISON Mat. Daily, All Talking RONALD COLMAN—"CONDEMNED"

SAVOY 4346 W. MADISON ALL TALKING GARY COOPER—"THE VIRGINIAN"

NEW DRAKE 3548 MONTROSE Adm. 10c and 30c Dorothy Mackaill—"STRICTLY MODERN"

ARMITAGE 3553 Armitage Ave. All Talking Mystery RICHARD DIX—"7 Keys to Baldpate"

SOUTH.

FROLIC FIFTY-FIFTH AND ELLIS ALL TALKING "STREETS OF CHANCE"—William Powell

COLONY 59th and Kedzie On the Titanigraph "The Grand Parade"—Sensational Melody Drama

ROSELAND-STATE Michigan-110th Pl. Matinee Daily JACK OAKIE—"HIT THE DECK"

WABASH 1826 S. WABASH ALL TALKING CONRAD NAGEL—"Ship from Shanghai"

ACADIA 55TH & FAIRFIELD MARION DAVIES "NOT SO DUMB"

HAMILTON 71ST & PAXTON MARION DAVIES—"NOT SO DUMB"

HIGHWAY 63RD AND SO. WESTERN KAY JOHNSON CONRAD NAGEL—"Ship from Shanghai" Coming Wed., Thurs., Fri., Sat. JANET GAYNOR—"SUNNYSIDE UP"

MARQUETTE 63RD AND KEDZIE MATINEE DAILY CONRAD NAGEL—"Ship from Shanghai" Coming Wed., Thurs., Fri., Sat. JANET GAYNOR—"SUNNYSIDE UP"

RAMOVA 35TH AND HALSTED "LET'S GO PLACES" A Singing, Dancing Whirl Around Hollywood See the Young Stars Working and Playing

SHAKESPEARE 43RD AT ELLIS ALL TALKING "SECOND WIFE"—CONRAD NAGEL

REX 69TH AND RACINE ALL TALKING HOOT GIBSON—"Mounted Stranger"

NEW REGENT 6826 S. HALSTED ALL TALKING WM. BOYD—"HIS FIRST COMMAND"

LEXINGTON 1162 E. 63RD ST. MATINEE DAILY ALL TALKING PROGRAM "SHIP FROM SHANGHAI" CONRAD NAGEL KAY JOHNSON "HOTTER THAN HOT"—Comedy

R-K-O ENGLEWOOD 63rd and Halsted New Show Today GLENN TRYON in the All-Talking Laugh Drama—"DAMES AHOY" On the New Wonder MAGNASCREEN Radio-Keith-Orpheum VAUDEVILLE

HARVARD 63RD AND HARVARD All Talking Program "SHIP FROM SHANGHAI"—Conrad Nagel "SO THIS IS PARIS GREEN"—Comedy "THE JADE BOX"—Serial, Mat. Only

REGAL 47th & South Parkway HELEN MORGAN CHAS. RUGGLES—"ROADHOUSE NIGHTS" LAUREL & HARDY—"NIGHT OWLS" EXOTIC STAGE PRESENTATION

OAKLAND SQ. Drexel and Oakwood ALL TALKING "DANGEROUS PARADISE" RICHARD ARLEN NANCY CARROLL

METROPOLITAN 4044 SOUTH PARK WAY All Talking Drama—"HELL'S HEROES"

DREXEL 858 E. 63RD STREET Mat. Daily—All Talking "ON THE BORDER"—RIN TIN TIN

KIMBARK 6240 KIMBARK ALL TALKING "STRICTLY MODERN"—Dorothy Mackaill

CHELTEN Exchange Ave. at 79th St. JANET GAYNOR—"SUNNYSIDE UP"

JACKSON PARK Stony Island at 67th CHAS. FARRELL JANET GAYNOR—"SUNNYSIDE UP"

MILDA 3140 S. HALSTED All Talking Drama "TROOPERS THREE"—REX LEASE

SHORE 75th St. at Kingston CHAS. FARRELL JANET GAYNOR—"SUNNYSIDE UP"

NORTH

BUCKINGHAM 3319 N. CLARK WARNER OLAND RICHARD ARLEN NANCY CARROLL "Dangerous Paradise"—100% Dialogue Laurel and Hardy—"Night Owls" Extra Feature at Matinee Till 3:45 P. M. Coming—Hugo Eckner in the Authentic "Around the World Via Graf Zeppelin"

HOWARD Howard St. "L" Station Matinee Daily, Continuous STARTING TODAY FOR 3 BIG DAYS Jack Oakie Polly Walker "HIT THE DECK"

ADELPHI 7074 N. CLARK Cont. 2 P. M. Two Talkies—Ronald Colman, Ann Harding, Louis Wolheim—"CONDEMNED" "AROUND THE WORLD VIA ZEPPELIN" Extra—News—Comedy

LINCOLNHIPPODROME Lincoln Ave. Nr. Belmont "BISHOP MURDER CASE" Also Charlie Chase and Our Gang Comedies Adults, 20c; Children, 10c—Show Starts 12 Noon

R-K-O BELMONT Belmont Nr. Lincoln NEW SHOW TODAY Gigantic ALL STAR Cast in the All-Talking Drama—"THE GRAND PARADE" Radio-Keith-Orpheum VAUDEVILLE

LANE COURT Center & Clark Matinee Daily WM. POWELL—"STREET OF CHANCE" LLOYD HAMILTON TALK COMEDY JOE COOK ACT Wed., Thurs., Fri.—"SUNNYSIDE UP"

DE LUXE On Wilson Ave. at L Station LILA LEE "SECOND WIFE"—CONRAD NAGEL RUDY VALLEE—"CAMPUS SWEETHEARTS"

LAKE SHORE Broadway at Belmont Mat. Cont. 2 to 11 All Talking—Dolores Costello, 'Second Choice'

JULIAN 918 BELMONT RIN TIN TIN "ON THE BORDER"

MUSIC BOX 3700 Block Southport ALL TALKING CONRAD NAGEL—"Ship from Shanghai"

BERTHA 4717 LINCOLN AVE. ALL TALKING Lila Lee, Conrad Nagel—"SECOND WIFE"

FOREST PARK

FOREST MADISON ST. AT DES PLAINES ALL TALKING PICTURE MARION DAVIES "NOT SO DUMB"

PARK RIDGE

PICKWICK Conrad Nagel "SHIP FROM SHANGHAI"

NORTHWEST

AVON 3325 FULLERTON AVE. DOORS OPEN AT NOON BEBE DANIELS "LOVE COMES ALONG" Talking Comedy—Vitaphone Acts Western Electric System

TIFFIN NORTH AVE. AT KARLOV JANET GAYNOR CHARLES FARRELL "SUNNYSIDE UP" FOUR * * * * ALL TALKING MUSICAL COMEDY

ALAMO 3641 W. CHICAGO Marion Davies—"Not So Dumb" ALL TALK, ALL LAUGH RIOT

COMMODORE 3105 Irving Park Blvd. ALL TALKING "STREET OF CHANCE"—WM. POWELL Also HARRY LANGDON Comedy

NORTHWEST

ADMIRAL Lawrence Av. Nr. Crawford ALL TALKING "BISHOP MURDER CASE" Also Talking Comedy and Varieties Added on Our Stage—Musical Comedy Show

RIVOLI 4380 ELSTON ALL TALKING WM. POWELL—"STREET OF CHANCE" HARRY LANGDON—"Hotter Than Hot" NEWS—ACTS

PATIO 6000 Irving Park Blvd. Mat. Daily—All Talking "STRICTLY MODERN"—Dorothy Mackaill

BILTMORE 2046 W. Division DOROTHY MACKAILL—"Strictly Modern" Latest News and Movietone Acts

IRVING Irving Park Blvd. & Crawford 100% TALKING "Sunnyside Up"—Janet Gaynor, Chas. Farrell

MONT CLARE Grand Ave. at Harlem MATINEE DAILY RONALD COLMAN—"CONDEMNED"

MAYWOOD

LIDO 5TH AVE. AT WASHINGTON BLVD. MATINEE DAILY ALL TALKING PICTURE "SUNNYSIDE UP" NANCY CARROLL JACK OAKIE

HIGHLAND PARK

ALCYON CONRAD NAGEL KAY JOHNSON "SHIP FROM SHANGHAI"

NO MAN'S LAND

Teatro del Lago Sheridan Rd. Between Wilmette and Kenilworth "SUNNYSIDE UP" JANET GAYNOR CHARLES FARRELL

BERWYN

NEW RITZ 6334 W. ROOSEVELT RD. ALL TALKING WILLIAM BOYD—"His First Command"

LAKE FOREST

DEERPATH Janet Gaynor CHAS. FARRELL—"SUNNYSIDE UP"

Television Is Now Ready for Public Showing

But Product Is Still Far from Perfect.

By Tom Pettey.

[Continued from page one.]

Paramount and Warner Bros.' studios, was pretty hard hit by the Pathé film studio fire. That, however, is all past now and, acording to plans of the big producers, there is going to be a revival of film making in New York and vicinity.

Over in Fort Lee, on the Jersey Palisades, where the movie industry was born, a couple of the old studios are being renovated. Independent producers will make sound features there this summer. The massive R. C. A. studio in Manhattan probably will be reopened within a month. It is expected that R. K. O., Pathé, and Tiffany pictures will be produced there.

The Cosmopolitan studio on the bank of the Harlem river, which was made into a talkie factory at a cost of $1,500,000, will be reopened. Metro-Goldwyn-Mayer and two other companies will use it.

There also is a report in reliable quarters that Warner Bros. have revived their idea of building a large studio for the filming of talking features adjacent to their present shortie factory in Brooklyn. The old Edison studio in the Bronx has been brought up to date and is being used by independent operators. There may be some real production work here before fall rolls around.

* *

Balcony Called Ideal Spot.

The balcony is coming into its own. Upstairs, where the gallery gods used to sit and pan the shows amid three inches of peanut shells is where the choice seats in the new movie theaters are going to be locted. The balcony loges in the movie palaces have been commanding fancy prices for several years, but in the chain of movie houses being built by B. S. Moss, to which this observer devoted several paragraphs a couple of weeks past, the gallery all the way back is going to be a choice location.

Plans for the first house on 8th avenue show that the orchestra or "pit" seats will be the low priced area. The reason, according to the builder, is that the balcony will be short and trimmed in such modern style that the seats up there really will be the pick of the house. Reduced in size and equipped with de luxe seats, the space under the ceiling will provide the best eye and ear spot in the house.

* *

Our Films in Japan.

A new line on why American made pictures sometimes get the raspberry in Japan, where most of the customs of the United States are accepted at par, has been brought to the attention of this correspondent. Returned travelers advise that the Japanese do not go in for the American custom of kissing in a big way. Consequently, the long clinches which keep the local movie goers on the edge of their seats never get by the censors, or whatever the Nipponese call the fellows with the shears.

It is related that these Japanese censors have, strange to say, a sense of humor. They have saved all the kissing scenes clipped from countless reels and pasted them together. A favored few have seen this long reel of long kisses and confess that it arouses a sort of "glutted boredom" and that the distaste for love scenes persists over a long period. It might not be a bad idea to borrow the kiss feature and run it a couple of times a year in the leading movie houses in our country.

Jack Oakie arrived in town this week after a three year absence. When Jack left Broadway he had a minor part in "Peggy Ann." Now he is Paramount's newest star. Oakie and Eddie Sutherland, who accompanied him from Hollywood, will begin work at the Paramount Long Island studio in a few days. Their new picture will be an adaptation of the stage play, "The Sap from Syracuse."

Offers History Prizes.

BRUSSELS—(AP)—A gold medal has been offered by Prince de Ligne, Belgian ambassador to Washington, to the American student each year who writes the best thesis on Belgian history. Similar prizes will be instituted in several European universities.

IN "LOOSE ANKLES"

THE INTRIGUED LOOKING young people before you are Loretta Young and Douglas Fairbanks Jr. They are busy, busy, busy in their new talking comedy drama, "Loose Ankles," which you can see at the State-Lake. If you your eyes are good.

THE VOICE OF THE FAN

Cheapens Janet Gaynor.

Dear Mae: Last night I saw "Sunnyside Up" and my sentiments regarding Janet Gaynor are as follows:

Why take an actress who has made the reputation that Miss Gaynor has made—in plays like "Seventh Heaven," a piece particularly adapted to her—and cheapen her by putting her in a musical review like "Sunnyside Up." She has no voice to speak of, and what she has was never trained; she dances like a back row chorus girl and is ill at ease in her musical stuff. Why in the name of goodness to they take a young woman who has talents along the line of a real actress and deliberately lower her by trying to make a cheap, musical comedy queen of her?

Would Sothern, Bernhardt, Barrymore, Maude Adams, show their legs and lingerie in a silly dance in preference to the dignity they have acquired in the art?

Will you please tell me why, when the get real art, they deliberately throw it away or cheapen it; do everything possible to make it common?

Will you, whose judgement in pictures is generally respected, answer this and publish your answer; it is a question I have heard at least two dozen people ask.

CULTURIA.

Editor's Note: But I liked Janet in "Sunnyside Up."

* *

"Intelligence" Misnamed.

Dear Miss Tinée: "Intelligence" should sign himself "Bigoted." Just to what measure would he meet the Benet test, or any other "test" for that matter. Some people think the world was made for them. They have no thought of any one but their own petty selves.

Just because Greta Garbo doesn't meet with his idea of what a splendid actress should be doesn't mean she is nil with milions of others.

The perfect one continues, "Talking pictures help weed out unfits," apparently Garbo became an unfit when he heard her voice, not before. Since when does a foreign accent make one an unfit? Imagine the indignation of "Intelligence" should Sweden bar him from making a visit or permanent residence in their country.

"Intelligence" has much to learn, including much tolerance before he can honestly sign himself as he did last Sunday. Very truly yours,

E. M. STEARNS.

Editor's note—Intelligence without tolerance is not intelligence, you think.

* *

Plea for Improved Talkies.

Dear Mae Tinée: Perhaps you won't have time to read my letter but in case you should I would like to hear your opinion on the talkies.

I love the talkies but there are so many stars who swallow their words when talking and you can't understand what they are saying.

Perhaps it's because I'm not educated for I only had six grades 40 years ago but still I hear others complain about it also, that is the younger people—those that are not grandmas like myself.

There are a few stars that speak plainly. One is Bebe Daniels. She is a wonder in the talkies. Every one can understand her.

Perhaps a few words from you would do a lot of good for the better.

I hope my writing will not offend you. Respectfully.

ELLA L. GORMACK.

Editor's note: Of course, I have time to read your letter. I always have time to read all my letters. Perhaps what you have said will influence the players to be more careful. Let's hope so.

* *

Attention: Mr. Powell!

Dear Miss Tinée: You can believe it or not, but this is the first time I've ever written to you, but I just want to thank the talkies for giving us William Powell. I think he is by far the best actor on the talking screen today, as do several other people I know.

After seeing that masterpiece, "Street of Chance," I am firmly convinced that he has a marvelous future ahead of him. I say I "want to thank" the talkies because he appears to us in the talkies in a very different way than in the silent pictures.

In the talkies he has had a real chance to express himself as he really is. Another thing, he has been given excellent stories so far, in my opinion. He and Kay Frances make a perfect pair! I think Miss Frances is the smartest woman on the screen. And she can act! I'm feverishly awaiting "The Benson Murder Case."

Again I say, thank the talkies for William Powell! A very "fannish" fan, yours truly,

B. F. Mc.

Editor's note: All I hope is that Mister William Powell sees your letter!

* *

Each Picture a New Love.

Dear Miss Tinée: I saw the "Son of the Gods" twice, so I ought to know what I'm talking about. How can so many good pictures be released from the filming studios in so short a time?

Every time I see a new picture I develop a new love. My latest case now is the "Son of the Gods."

Just one little descriptive adjective suffices in lauding this picture and that little word is "Fine." Too bad you can't give this picture five stars.

The director comes in for the greatest share of praise. I could rave on into the days.

Sincerely,
JUNE FODOUR.

Editor's Note: Well, isn't it NICE to be alive!

* *

Saw It Three Times.

My Dear Miss Tinée: O, what a shock I received on reading the "squawk" of the so-called "Mae Tinée fan." Never before has my anger been aroused so rapidly because of a letter in this column. I certainly would have liked to have had just about a five minute conversation with the writer. I would have told her what I thought of Greta Garbo, and how!

She wrote: "Did you stand in the lobby and watch the faces of the disappointed fans who could hardly sit through it once? I'd just like to say she had better speak for herself! I saw "Anna Christie" also. Yes, ma'am, the opening day at 9 a. m. . . and sat in the front row. And I was not disappointed in Greta's voice. In fact, I loved it. It was so deep and mysterious.

What did the writer of this terrible letter want . . . a voice like Clara Bow's attached to the character of Garbo? Well, listen, Miss "Mae Tinée Fan," to prove to you that there are people who really do appreciate the wonderful actress Miss Garbo is, I sat through "Anna Christie" three times without leaving the theater. After each performance I went into the lobby to hear the comments and four out of every five persons who mentioned her voice said they liked it . . . so there! "A voice like a riveter!" Such nonsense!

PHYLLIS HEPLER.

ONE OF THE "LADIES OF LEISURE"

HE LOOKED INTO HER EYES and there saw—WHAT? You'll know the answer after you've seen "Ladies of Leisure," featuring Barbara Stanwyck and Ralph Graves. It's over at Woods.

MOTION PICTURES
AUSTIN

SYMPHONY
Chicago Ave. at Cicero
All Talking
WILLIAM BOYD
"His First Command"
America's Greatest Girl Band
The Kit Kats & Big Stage Show

MANOR 5609 W. NORTH AVE. ALL TALKING
SUE CAROL—"The Big Party"
CHARLIE CHASE—"STEPPING OUT"

PLAISANCE 466 N. Parkside at Lake
GARY COOPER
"THE VIRGINIAN"
AN ALL TALKING PICTURE

IRIS 5743-47 CHICAGO AVE. ALL TALKING
SUE CAROL DIXIE LEE
"THE BIG PARTY"

PARK LAKE AT AUSTIN ALL TALKING
MARY DUNCAN—"CITY GIRL"

AUSTIN 5619 MADISON ALL TALKING
BEBE DANIELS—"LOVE COMES ALONG"

Party Girl Tale Merits Praise; It Rings True

By Mae Tinee.

[Continued from page one.]

ones in which she really lives. She learns to love him madly—sadly!—for she knows he is engaged to a girl of his own kind.

The story carries you from one intensely human situation to another, never losing its grip on your sympathy and imagination.

* *

Playing, Direction Are Fine.

Nobody ever "falls down" in this picture. The playing is fine throughout and the direction's great. The dialogue—especially that spoken by Miss Stanwyck—is always natural and spontaneously delivered—ESPECIALLY by Miss Stanwyck. [I seem to like her.] She says the things a Kay would say as a Kay would say them.

Staging is excellent; photography beyond reproach and the production is generous with laughs, tears, and suspense.

"Ladies of Leisure" merits your attendance. It bears the trade mark—Genuine.

See you tomorrow.

THAT RUNDOWN FEELING

Now . . . A cooler kitchen in spite of summer heat!

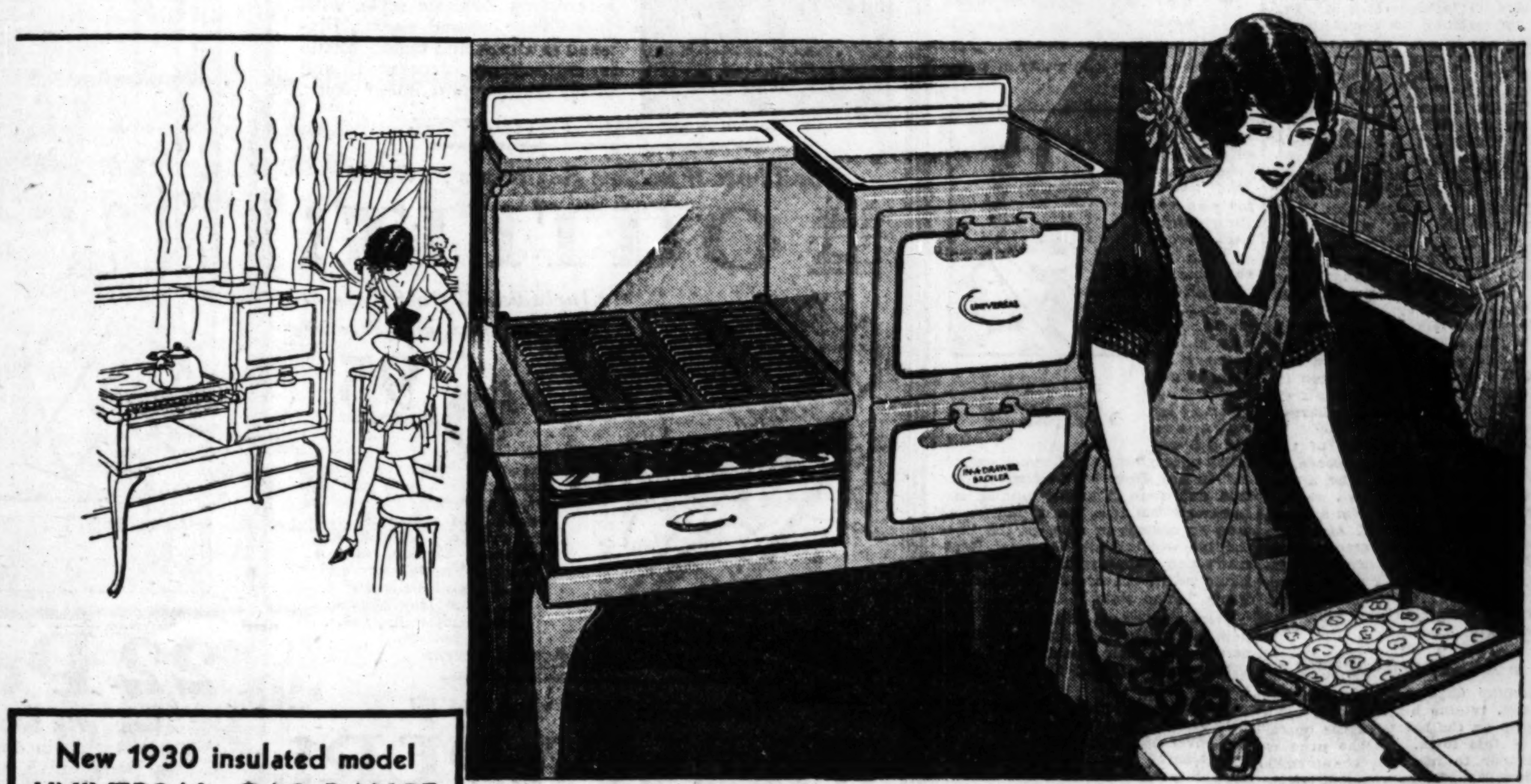

The In-a-Drawer Broiler was originated by Cribben & Sexton Company. All patent rights reserved.

New 1930 insulated model
UNIVERSAL GAS RANGE
is a sensational value
$89.50 f. o. b. Chicago
offers all these unusual features

Insulated Oven
Patented In-a-Drawer Broiler
Automatic Top Lighter
Two-tone Porcelain Enamel Finish
Concealed Manifold
Universal Duplex Burner
Porcelain Lined Oven
Full size, 16" x 20" Baking Oven
Porcelain Enameled Top Grates
Recessed Paneled Oven Top and Shelf giving added strength and beauty
Absolute Safety
Better health for you and your family due to broiled foods
Universal In-a-Drawer Gas Ranges can be equipped for use with bottled gas

• • •

Automatic Oven Heat Control can be had at small additional cost

How Universal Oven is Insulated

The sides, back, top and door of oven are heavily insulated with highest grade Filtered Rock Wool. Super-metal containers eliminate any possibility of the Rock Wool shifting.

Universal Filtered Rock Wool Insulation lowers outside oven heat, and makes the kitchen a cooler and more comfortable place in which to prepare the family meals

Thousands of women who have put up with unbearable heat, summer after summer, now have a wonderful new kitchen comfort.

No longer do they have to endure the gruelling task of cooking over a range whose outside oven heat soars to the near boiling temperature of 185 degrees!

Universal has developed a new insulated oven that keeps oven heat where it belongs—inside to speed cooking and keep you cool.

Tests made with an inside oven temperature of 350 degrees prove that the average outside temperature of a Universal Insulated Oven to be only 101.25 degrees. Compare this with the average outside oven temperature of 185 degrees for your old-fashioned uninsulated oven. Then, think how much pleasanter it would be to cook in a Universal equipped kitchen!

Of course, the Filtered Rock Wool insulation used by Universal saves gas. Tests prove that it actually retains oven heat two and a half times longer, and maintains a more uniform temperature in all parts of the oven.

Make sure of a cooler kitchen today! Trade in your old gas range for one of these new Insulated Universal Ranges now.

Universal In-a-Drawer Broiler makes healthful broiling simple!

Pulls in and out like a drawer

Savory, healthful broiled foods are no trouble at all to prepare in the patented Universal In-a-Drawer Broiler. Easier and safer than frying. No danger of getting burned.

The In-a-Drawer Broiler pulls in and out like a drawer. Smooth running roller bearings! At the touch of a finger the entire broiler rolls into view! No bending or stooping necessary. You have both hands free.

A good cook deserves a good stove. A good stove helps make good cooks. Universal Stoves are good stoves.

Liberal Terms

Any Universal dealer will sell you this famous gas range on easy terms. A small payment puts it and its health-building features and conveniences in your home. Comes in two-tone all porcelain enamel finish. Its many unusual features are listed in the right-hand column. Read them. Then inspect the range at your local Universal dealer's store.

CRIBBEN & SEXTON COMPANY
700 N. Sacramento Blvd., Chicago
Makers of Coal and Wood Ranges, Combination Ranges, Circulating Heaters and Gas Ranges for Over 50 Years

UNIVERSAL Gas Ranges
with In-a-Drawer Broiler

Cribben & Sexton Also Make "HOME" GAS RANGES Embodying These Many Features at Same Prices
Chicago and Suburban Residents—Phone Van Buren 4600 for name of nearest dealer
There is a Universal dealer in your city—write for his name

Kodaly Music Given Debut on N. Y. Program

Tone Poem Is Surprise to Symphony Hearers.

By Joan King.

NEW YORK, April 12.—[Special.]—Gotham's musical season of 1929-'30 will shortly be turned over, for that brief interval which remains before its closing, to the many debut makers who have patiently bided their time throughout the winter's crowded calendar. There are still some few important events scheduled, however. Among these, of course, are the final concerts of the New York Philharmonic Symphony society. Indeed, the indomitable Arturo Toscanini has yet some surprise tricks up his sleeve.

For this week's program he produced one, labeled "Summer Evening," and dedicated to himself by the Hungarian composer, Zoltan Kodaly. Kodaly is known as the scholar who unearths the buried treasures of Hungarian folk song and strings them cleverly together.

"Summer Evening" was indeed a surprise to Mr. Toscanini's huge audience, for the work had never before been performed in public. It is described as a tone poem, rhapsodic in form, and extremely melodious, the chief defect of which is its length, which extends far beyond the introduction and full expansion of all its ideas. However, the Toscanini admirers seemed to approve, fully.

* *

A Charming Novelty.

Another "surprise" was meted out to persistent music seekers, of late, by Georges Barrere in his last concert of the season. It appears that Mr. Barrere is approaching the completion of his first quarter century in America. He came to this country from France in 1905 and his first appearance as soloist with the New York Symphony under Walter Damrosch followed immediately upon his arrival.

At this final seasonal appearance of his little symphony, the conductor-flutist offered, as the event of the evening, "An Old Fashioned Surprise" (guaranteed to be 25 years old). This surprise took the form of two flute solos played by Mr. Barrere, the same two which he had used as his introduction to America, a madrigal from Andre Wormser's "L'Enfant Prodigue" and a piece by Widor.

Walter Damrosch arose from his place in the audience, mounted the piano bench and accompanied and then took possession of the baton for the dance of the blessed shades from Gluck's "Orpheus," while Mr. Barrere acted as soloist.

Another interesting aspect of this varied program was the presence, as soloist, of Maria Kurenko, who, a fortnight ago, received her own ovation here when she gave a recital assisted by her famous compatriot, Alexandre Gretchaninoff. Mme. Kurenko sang three Mozart arias and several unfamiliar and delightful Russian songs by Gretchaninoff, Glazounoff, Tchaikovsky, and Dargominjisky. She was recalled many times.

* *

Gigli in Benefit Concert.

Benjamino Gigli, who, from season to season, retains his firm and unaltered grip on the hearts of the operagoers of this town, felt the urge to give succor to his own countrymen the other day. So he engaged Carnegie hall and two assisting artists for a benefit recital—the proceeds to go to the Italian hospital here. The net result of this effort was something like $6,000.

Miss Anna Fitziu, soprano, and a youthful baritone from New Jersey named Claudio Frigerio, whose voice turned out to be gorgeous, were the vocal assistants of the occasion. Rumor has it that the baritone, who is said to have been heard, thus far, only in California and his native Italy, is slated for an early audience before Gatti-Casazza.

The program was, as is usual with Mr. Gigli, composed of operatic arias and a few street songs; a duet from the "Pearl Fishers," for tenor and baritone, and "Ave Maria," from "Othello," for Miss Fitziu, accompanied by Virginia Carrington-Thomas at the organ, and the usual number of encores.

* *

Rachmaninoff in Recital.

Another occasion for great enthusiasm was a matinée recital by Serget Rachmaninoff at Carnegie. Chopin and Liszt provided this interpretive genius with sufficient material to last all afternoon. Chopin was represented by the F minor ballade, the rondo in E flat, a nocturne, fantaisie, waltz, impromptu mazurka, and Bminor scherzo. Liszt provided the early and ultra-romantic ballade in B minor, the valse impromptu, the sonnetto after Petrarch, and the E major polonaise. Six encores were demanded.

Among the many debuts during the week was one soprano product of Chicago pedagogy, Hortense Yule. Miss Yule hails from Bellingham, Wash., and received all her musical education in Chicago and New York. She disclosed a voice of good size and fluent production, likeable tone and a promising interpretive ability.

Her program comprised three Mozart arias, "Casta Diva," from "Norma"; a French group, three Italian songs, and numbers in English by Rachmaninoff, Elgar, Eleanor Marum, and Richard Hageman.

Brazilians Oppose Sale of Royal Relic

RIO JANEIRO.—(AP)—Rumors that the crown of Dom Pedro II., last emperor of Brazil, may be sold have created protests here, especially as the value placed on it was only $150,000. It is held that the jewels alone are worth more than that, and as an historical relic its value is unlimited.

One rose made of precious stones has a large diamond and fifteen smaller ones in its design. There are thirteen smaller roses, each with a large diamond and eight smaller ones and sixteen other large diamonds. In addition there is a circle of forty-five diamonds and a cross composed of twenty-nine.

For many years the crown has been guarded in the treasury. The government has not said why it wishes to

OF THE BALLET

ANN DAVIS.

There is reason to anticipate much good singing in the coming light opera revivals at the Civic theater, but there will be other entertainment as well. Some of the best dancers of the Civic Opera company have also been engaged, and of this number Miss Davis is a leading light.

ARMCHAIR PLAYGOER

By Fanny Butcher.

"JUNE MOON," by Ring Lardner and George S. Kaufman, playing in New York since October of last year, and for twelve weeks or so in Chicago, is finally available for armchair playgoers who missed it in either metropolis. Most of us who saw it thought that it had the snappiest lines we'd heard for years. Ring Lardner's favorite hero, the the charity boy with the one cylinder model 1899 brain, appears as its leading man. The things he says are just as funny as anything any "you-know-me-Al" in any Ring Lardner story ever said, and there is nobody funnier. Mr. Lardner's hand is, as a matter of fact, so evident in most of the lines that one wonders why George S. Kaufman's name appears as co-author. As far as we are concerned, Ring Lardner wrote "June Moon."

RING LARDNER.
[From drawing by Bert Sharkey.]

Even the stage directions in the published play are written in Lardnerese—"He lacks one finger of being a two fingered piano player," for instance.

The play is about a goof from Schenectady who writes lyrics and who gives up a good social position in the General Electric factory for the possibility of a career on Broadway. He meets a girl on the train going into New York who is sweet and adoring [after a few minutes of his rapidfire dumbness] and to whom, you realize, he proposes marriage. However, man proposes and fate disposes a blonde gold digger in the form of the sister-in-law of a song writer with whom the dumbbell goes into partnership, a lady who has never learned to say no to a bank roll.

The "June Moon" lyrics are just goofy and sentimental enough to go big. The rest of the plot you know by instinct. There isn't anything world-wrecking about it, but the lines are superbly funny. There is nothing better for reading aloud. Try it.

"The Story of Ireland's National Theater," by Dawson Byrne, is published by the Talbot Press in Dublin. It has not, as yet, been published in the United States. It is a complete story of the Abbey theater movement.

DRUGS EXCITE THE KIDNEYS, DRINK WATER

The American men and women must guard constantly against kidney trouble because we often eat too much rich food. Our blood is filled with acids which the kidneys strive to filter out; they weaken from overwork, become sluggish, the eliminative tissues clog and the result is kidney trouble, bladder weakness and a general decline in health.

When your kidneys feel like lumps of lead; your back hurts or the urine is cloudy, full of sediment, or you are obliged to seek relief two or three times during the night; if you suffer with sick headache, or dizzy, nervous spells, acid stomach, or if you have rheumatism when the weather is bad, begin drinking lots of good soft water and get from your pharmacist about four ounces of Jad Salts. Take a tablespoonful in a glass of water before breakfast for a few days and your kidneys may then act fine.

This famous salts is made from the acid of grapes and lemon juice, combined with lithia, and has been used for years to help flush and stimulate clogged kidneys, to neutralize the acids in the system so they no longer are a source of irritation, thus often relieving bladder disorders.

Jad Salts is inexpensive; cannot injure, makes a delightful effervescent lithia-water drink and belongs in every home, because nobody can make a mistake by having a good kidney flushing any time.

SALE LIVING ROOM FURNITURE!

Artistic, Attractive and Decorative

Lighting Fixtures

Reg. $15.95, Featured at 9.95

A massive, all cast fixture, distinctively individual in style and appearance, and handsome in its bronze finish and graceful proportions. Five light, in the popular drop or candle style.

Bulbs Not Included—Hung Free Within City Limits

TABLE LAMPS

Complete with Parchment Shade. Reg. $3.95 Lamps, Special at 2.49

Interesting 2-candle style, with Jade Green colored insert. Finished in Black and Gold. Shade is attractively decorated, and nicely made of parchment paper.

BOSTON STORE—SIXTH FLOOR—STATE STREET.

For Those Who Are Beginners in Golf!

Golf Club OUTFIT!

Including 3 Golf Balls—Sets for Men and Women

6.95

Consists of hickory shaft, well balanced clubs, with calf skin grips, including driver or brassie and chromium plated mashie, mid-iron and putter; three, mesh marked, new size and weight golf balls and 5 in., three stay canvas bag, with reinforced bottom.

BOSTON STORE—SEVENTH FLOOR—CENTER.

Redecorate NOW and SAVE!

WALLPAPER!

2 Rooms and Hanging

Bedroom Wallpaper

A large assortment of 1930 Patterns in Cretonne, Floral Allover and Striped effects. 20 rolls paper, enough for 2 average size rooms, complete with hanging at 9.94

Modernistic Wallpaper

For living, dining or bedrooms. A selection of patterns in suntested colors. 20 rolls paper for 2 average sized rooms and the hanging at 11.80

Rough Plaster Wallpaper

In 30 in. widths, with colors, sunfast and waterproof. No matching necessary. 18 rolls paper, enough for side walls of two average size rooms and hanging, paneling extra. 15.75

CEILING PAPER in cream and white tints, to match above offers. 12 rolls, enough for two ceilings, 12x14 ft., and the hanging, special.... 5.86

BOSTON STORE—NINTH FLOOR—STATE STREET.

4 Pc. Ensemble Group Illustrated

A. . . . Coffee Table, with top of genuine Black and Gold Italian Marble, solid Walnut base. A very handsome piece of furniture, specially priced, — $5 Down Small Carrying Charge — 29.75

B. . . . A popularly designed sofa, in the English style, with sturdy frame, all webbing construction, and covered in choice Mohair or Tapestry. Reversible cushions. — $10 Down Small Carrying Charge — 89.50

C. . . . *New in design, handsome Occasional Tables, made of solid Walnut, with burl walnut top. Beautifully carved legs. Remarkably priced at* — $5 Down Small Carrying Charge — 39.75

D. . . . *Lounge Chair in the same design as that of the sofa, in covering to match, if so desired. Very comfortable, excellent construction.* — $5 Down Small Carrying Charge — 57.50

BOSTON STORE—FURNITURE—ENTIRE TENTH FLOOR.

Purchase of 350 Regular $20 Imported Ruffled Curtains OF CHANTILLY LACE!

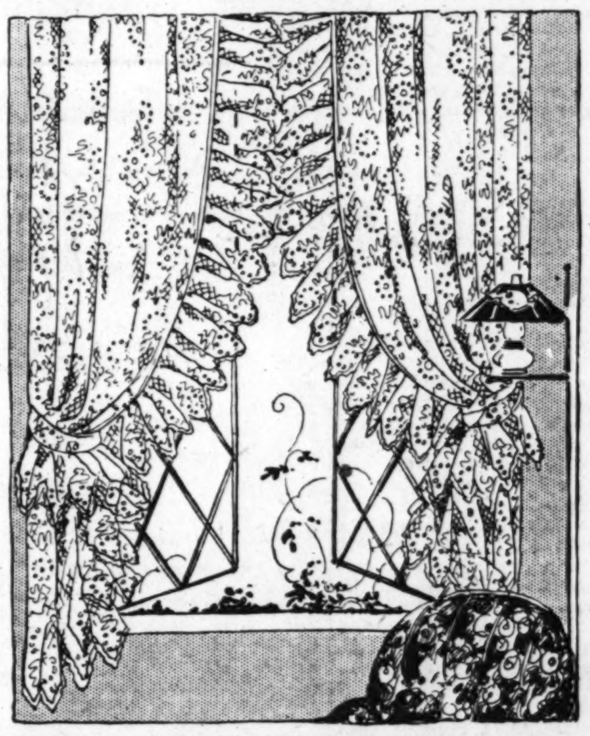

Thriftily Featured at Only 9.75 PAIR

All finely embroidered, with extra wide sides and ruffles. A curtain of great beauty, fine quality and splendid durability, that will add charm to the modern home. Regularly selling at $20. A Feature Value.

2,500 Yds. Rayon Faille Taffeta

Available in the season's new and decorative colors for overdrapes, spreads, pillows and fancy work. Reg. 69c, at YD.......... 49c

Drapery Pole Set

Consists of 4 ft. iron twisted pole, pair of brackets and ends, 12 rings and one center ornament. Finished in polychrome colors. (19c ft. for extra length pole). 3.29 SET

Unfinished Pole Set

Consists of 4 ft. unfinished rope pole, pair ends and brackets, and 10 rings. (12c ft. extra length pole.) Sells regularly for $1.29, special for Monday at SET.... 89c

Genuine Oil Opaque Window Shades

3x7 ft. size, all first quality shades, mounted on warranted rollers. All the wanted shade colors. Reg. $1, special, EACH.......... 68c

BOSTON STORE—NINTH FLOOR—STATE STREET.

22 Pc. Porcelain Dinette Set!

Regularly $3.50, Featured for Monday 2.19 SET

A new creation in dinnerware! Handsomely embossed Cream Ivory finish, with natural colored floral-garland decorations, and Green border line. Consists of 4 each, teacups and saucers, bread and butter plates, dinner plates and fruit saucers, and 1 each, open vegetable dish and platter. Service for 4 persons. Open stock pattern.

Decorated Crystal Stemware

For your Easter table! Crystal optic glass, with colonial stems in dancing girl design plate etchings. Included are goblets, tall sherbets, wine glasses, 12 oz. and 9 oz. footed tumblers, EA., 47c

8 In. Salad Plates to Match, EA. 57c

BOSTON STORE—EIGHTH FLOOR—STATE STREET.

Stoves and Refrigerators!

Cole's $99.98 Porcelain Gas Ranges

Porcelain grids and burners, porcelain lined large family size oven and broiler, concealed manifold cover. Air-Vac burners, Rutz lighter, boltless construction. **Finished in Cream and Green or Gray on White.** Regularly $99.98, at

Stoves Connected Free 64.98 — $5 Down Small Carrying Charge

Boston Empire Ball Bearing Lawn Mower. Four 14 inch blades, 9 inch wheels, self-sharpening, easy running. 6.79

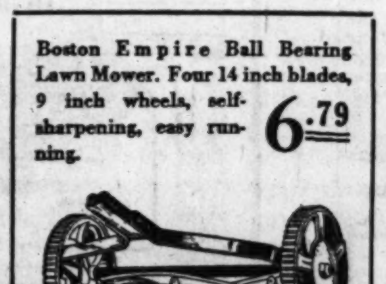

Gurney All Steel Refrigerators

Full 42½ in. high, 32½ in. wide and 15½ in. deep, large 50 lb. ice capacity. 3 door, side icer style, fully cork insulated. Finished in **Green and Ivory and All White.** $39.75 value for this sale at 23.95

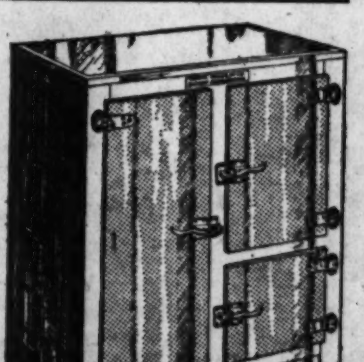

2 Door Front Ice Style Refrigerator

Gurney 2-door style refrigerator. 75 lb. ice capacity. Stands 48 inches high, 24 inches wide and 18 inches deep. Has Golden Oak finished exterior and White enameled food chamber and paneled doors and sides. 14.98

BOSTON STORE—HOUSEWARES—EIGHTH FLOOR.

Pyramidon Tablets

5 grain, regular 50c tube, special 27c

Hosp. Absorb. Cotton, LB. ROLL, 29c

Kolar-Bak for the Hair, $1.50 size .. 98c

BOSTON STORE—SEVENTH FLOOR—STATE STREET.

"ON THE BUSIEST CORNER IN THE WORLD"

BOSTON STORE

STATE - MADISON AND DEARBORN STREETS

Fountain Syringe

2 qt., extra heavy quality, in pastel shades. Guaranteed for two years. Regularly $2, at 79c

Caldwell's Syrup of Pepsin, $1.20 size....... 75c

BOSTON STORE—SEVENTH FLOOR—STATE STREET.

Mothers! Dads! Bring your Youngsters to a Great 4th Floor Sale of Boys' Spring Clothes!

PALMOLIVE SOAP

6 Bars for 34c

(None Delivered)
MAIN FLOOR—CENTER.

WARDROBE BAGS

Will Hold 8 Garments 1.25

Full length side opening garment bags, made of heavy quality ticking with wire frame. Regularly $1.75.
MAIN FLOOR—CENTER.

ARTIFICIAL FLOWERS

For Easter. Reg. 10c. 6c Each

Choice of Wax Tulips, Jonquils, Hydrangeas, Peonies, Dahlias, Roses, Carnations and many other flowers for Easter Decorations.
MAIN FLOOR—CENTER.

CRYSTAL NECKLACES

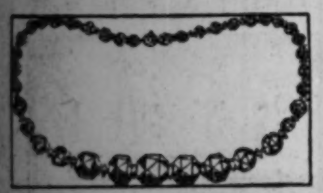

Regular $5 Values, On Sale at 2.95

30 inch graduated Tin and Diamond Cut (simulated) crystal necklaces in round, square, mushroom and lantern cut. Choice of White and colors.
MAIN FLOOR—STATE STREET.

CHIFFON SCARFS

Moderately Priced at 1.79

Double widths chiffon scarfs in soft pastel colors; or square and long Crepe de Chine scarfs with hand painted or blocked designs.
MAIN FLOOR—STATE STREET.

MEN'S 'KERCHIEFS

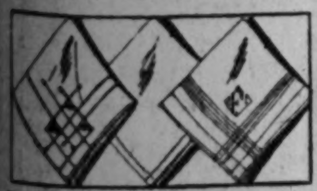

Val. to 39c; at 15c Each or 6 FOR 80c

Pure linen 'kerchiefs, with corded borders, hand rolled hems, hand applique corners; some initials. Slight imperfections.
MAIN FLOOR—STATE STREET.

Priced at Tremendous Reductions—

Table Linens!

Pure Irish Linen Damask Sets . . . featured for the Easter Dinner Table—in a wide assortment of handsome floral and conventional designs.

68x86 In. Cloth with 12 20 Inch Napkins, Reg. $18, Set, 14.98

68x104 In. Cloth with 12 20 Inch Napkins, Reg. $20, Set, 15.98

Pure Irish Linen Damask Table Cloths

Size 70x88 In. Regular $9 Value at 6.98

12 Napkins 22x22 Inch to Match, Reg. $8, at 5.98

Closely woven, heavy quality pure Irish linen table cloths, available in a wide range of floral and conventional designs. An exceptional value.
BOSTON STORE—SECOND FLOOR—CENTER.

Chocolate Easter Eggs

Regularly 30c, in box for 19c Ea.

Delicious fruit and nut cream center, covered with milk chocolate. Packed in neat, ribbon tied box.

Chocolate Covered Eggs

Bunny Land, with fruit and nut cream centers. Tin foil wrapped and packed 12 in a box, special, 55c
MAIN FLOOR—CENTER.

"LAVELLE"—Guaranteed Washable Silk

Easter Frocks

For the Little Girl Ranging in Size from 2 to 6 Years, Priced at

1.85

These adorable sleeveless frocks are tailored in scores of dainty styles—trimmed with small collars or large frilled organdy collars. Frocks that will be a joy to Mothers—because they can be put right in the tub and washed as easily and quickly as a 'kerchief.
BOSTON STORE—THIRD FLOOR—STATE STREET.

Boys' School Knickers!

Sizes 7 to 16 yrs. Regularly $1.95, special 1.59

Tailored of sturdy, part wool fancy suitings in dark or medium shades. All are full lined, with taped seat and crotch, and all points of strain bar tacked, to afford durable service!

Boys' Wash Suits

Made of Fruit-of-the-Loom and other desirable fabrics, in the Flapper style, with or without sleeves. All have pockets, and colors are guaranteed fast. Sizes 3 to 10 yrs. $1

Boys' Blouses

Tailored of fast color, washable broadcloths and fine count percales in striped or novelty effects. Sizes 7 to 13 yrs., for Monday, EACH, 75c
BOSTON STORE—FOURTH FLOOR—CENTER.

Featured Are Four Special Items That Are Typical of the Tremendous Savings Offered in the Great

$250,000 APRIL SALE of SILKS

Silk Flat Crepes

Presented in a Wide Range of the Newest Summer Shades

39 inch, heavy quality silk flat crepes—used extensively for Frocks, Suits and Ensembles. Exceptionally fine quality, greatly underpriced at 2.64 YD.

39 Inch Printed Silk Flat Crepes

A firm, heavy quality silk flat crepe, featured in an outstanding assortment of the newest patterns, designs and colorings for smart Easter Wear. Special value for the April Silk Sale.......... 1.69 YD.

39 Inch Black Satin Crepe Coating

Highly lustrous, heavy quality Black Satin Crepe—used for Stunning Summer Coats and Ensembles. Regular $4 quality, greatly underpriced in the greatest silk sale of the year at................ 2.98 YD.
BOSTON STORE—SECOND FLOOR—STATE STREET

Printed Flat Crepes

In a Most Alluring Assortment of Patterns and Color Combinations

39 inch, heavy, quality printed Flat Crepes, presented in an entirely new and fascinating assortment of patterns, designs and colorings. Reg. $3, 2.29 YD.

For Women's and Children's Dresses—Summer

Wash Goods!

Featured in a complete assortment of the newest designs, patterns and color combinations. Presented in 3 special groups. Values worth up to 69c.

24c YD. 33c YD. 48c YD.

Printed Voiles
Printed Dimities
Printed Batiste
Printed Flat Crepe
Printed Broadcloths
Printed Basket Weave
Printed Chintz
Printed Rayons
Printed Piques
Printed Lawns
Ginghams

BOSTON STORE—SECOND FLOOR—DEARBORN STREET.

Enhance the Appearance of Your Bedroom with These

Beautiful BED SPREADS

Regularly Selling at $3, Featured for Monday, Tuesday and Wednesday at

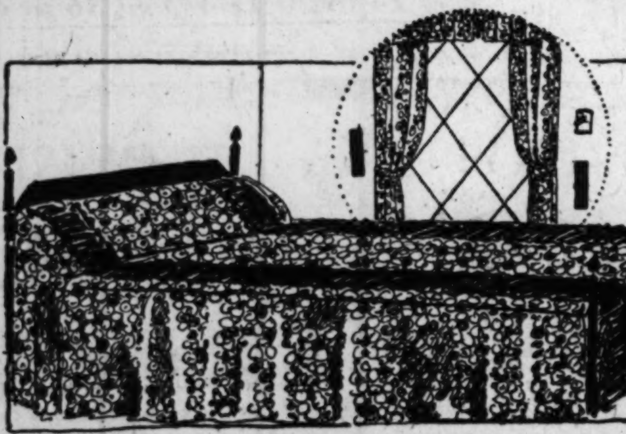

Lovely new Challie de Mouselline, Cretonne, Bed Spreads, elaborately made with puffing and shirring, in the handsome Chintz and Patch Quilt designs, combined with plain colors of Rose, Orchid, Green and Orange. An exceptional quality, low priced! 1.98

DRAPERY SET TO MATCH

5 pieces, consisting of two side curtains, top valance and tie backs, excellently made of materials to match spreads. Regulation size, for 3 days' selling at, SET, 98c
FANCY GOODS SECTION—SIXTH FLOOR—CENTER.

At Chicago's Greatest OPTICAL STORE

For Monday and Tuesday

$5.48 **Kryptok Toric Bifocals**

Far and near vision combined in one seamless lens, ground oval, round or leaf shape, eyeglass or spectacle frames. Complete examination included. Reg. $15, at 5.48.

$3.95 **Octagon Eyeglasses**

Toric lenses for distance, reading or astigmatism. Gold filled rimless eyeglass or spectacle mountings. With examination. Reg. $10 value at 3.95.

$2.95 **Toric Spectacles**

Lenses ground oval, leaf or round shape for far or near vision. The illustrated skull frame, complete with examination, at 2.95.
OPTICAL SECTION—SEVENTH FLOOR.

15 Optical Specialists to Serve You!

Exceptionally Low Prices on Artistic

Semi-Venetian Mirrors!

16x48 in. Size, 3 opening style, special, 4.95

12x30 in. size, upright style, with beveled glass, 3.95

BOSTON STORE—SIXTH FLOOR—STATE STREET.

Yuban Coffee

The famous Arbuckle Guest coffee in vacuum sealed cans. 3 One Lb. Cans 1.25

Silver Streak Sardines — In pure Olive Oil. Norwegian imported. ¼ size can, special, 3 Cans, 47c

Sweet Relish — Paramount, sweet mix, or sweet Gherkins. Quart Jar, 32c

Loaf Cheese — Kraft's American Cheese, Lb., 31c; 5 Lb. Loaf, 1.50

Queen Olives — Spanish QUEEN Olives, special at, Quart Jar, 29c

California Claret — Or Muscatel Wine Jelly, 6 oz. glass. DOZEN, 1.15 Each, 10c

Melotone — Sweeter than sugar, in 2 lb. pkg. 2 PKGS., 39c

Apricots — Evaporated apricots, special, 2 LBS., 39c

Peaches — California yellow cling. No. 2½ size can, 5 Cans, $1

Apple Pies — Made with rich butter crust, EA. 23c

Apricots — California, in syrup, No. 2½ size can, 5 cans, $1

Lamb Shoulder Chops — Genuine lamb shoulder chops. Lb., 19c

Choice Veal Chops — Milk fed white veal rib or loin. Special, Lb., 22c

Basket Fired Japan Tea — Or small roll gunpowder tea. Good cup quality. Special, 4 Lbs., 95c

Savoy Corn — Sweet as sugar. No. 2 size cans. 3 for 45c

Oregon Prunes — Fancy new crop. Special, 5 Lb. Bag, 69c

Clover Honey — Schweingels, highest quality, 5 LB. PAIL, 89c

California Black Mission Figs — 25 LB. BOX, 1.83

Grape Fruit — Savoy Fancy Florida Grapefruit, No. 2 size can. 2 Cans for 49c

Shelled Nuts — Fancy Pecans. Lb. at.... 59c; Bordeaux Walnuts. Lb... 69c; Fancy Valencia Almonds. Lb. at.... 67c; Salted Peanuts. 2 lbs., 21c

Lard — Wilson Laurel Leaf brand lard. Limit 2 lbs. to customer. Lb., 10c

EXPRESS ELEVATOR TO TWELFTH FLOOR

Cream Quality Sugar Cured HAMS — Whole or half. LB., 23c

Lombardy Poplars

A Very Decorative and Ornamental Tree

Extra sturdy 10 to 12 ft. stock, well rooted and fully branched. Specially priced at 59c

Evergreen Trees — Extra fancy 2½ to 3 ft. stock. Specially priced for Monday at $1.98

Mt. Ash Trees — Extra fine sturdy 10 to 12 ft. stock, well rooted and fully branched, at........... 1.25

Snowball Bushes — Extra heavy well rooted 3 ft. stock. Specially priced at.... 49c

Althea Rose of Sharon — In tree form, 3 to 4 ft. stock. On sale tomorrow at........... 39c

Spirea Van Houtti Bridal Wreaths

Extra heavy 4 ft. stock. An outstanding feature for Monday at 3 for $1

Gladiolus Bulbs, extra 39c fancy stock, in a variety of mixed colors. Special, 3 DOZEN......................... 59c

BOSTON STORE—ELEVENTH FLOOR—DEARBORN STREET.

Story of Philosophy By Will Durant

Island Within, By Lewisohn
Outline of History, By Wells
Point Counter Point, By Huxley
Trader Horn, By Horn & Lewis
Red Knight of Germany, By Gibbons
Son of War, By Ludwig
Rasputin, By Miller
Scarlet Sister Mary, By Peterkin
Bridge of San Luis Rey, By Wilder
Power, By Feuchtwanger

$1

BOSTON STORE—SEVENTH FLOOR—STATE STREET.

MAIL and PHONE ORDERS Promptly Filled on All Mdse. Call Local 243 STATE 3000

BOSTON STORE

STATE - MADISON AND DEARBORN STREETS

Half Soles and Rubber Heels — For Monday 91c

Attached while you wait or delivered.
FOURTH FLOOR—CENTER.

Easter Novelties!

Doll Swings, Rockers, Rabbit Carts, Sail Boats, Baskets and Duck Carts, nicely trimmed with rabbits and cotton chicks, colored moss and ribbons................ 79c

Easter Baskets and Carts, trimmed with cute Bunnies and cotton Chicks, ribbon and moss. EACH.............. 49c

ELEVENTH FLOOR—STATE STREET.

Timely Easter Selling *of* Women's *and* Misses' COATS *for* Dress *and* Sports Wear—SAVE!

SPECIAL! Full Fashioned PURE SILK PICOT TOP CHIFFON HOSE!

1.09

1.65 Values

A clear, sheer quality chiffon hose of a very fine cobwebby texture. Silk from top to toe; also some with plain all-silk tops and reinforced sole. Sizes 8½ to 10 in. New spring shades of

Nude, Allure, Naive, Breeze, Peach, Almora, Atmosphere, Etc.

MAIN FLOOR—CENTER.

New Transparent HATS for EASTER.....at 3.94

Copied from Smart 1930 Models Introduced by Some of the Most Famous Designers

Hair Braids . . . Maline . . . Bakou Braids . . . Laces and many other transparent materials, designed in soft, flattering, feminine styles to accompany the frilly Easter Frocks.

BOSTON STORE—FIFTH FLOOR—STATE STREET.

Fur Scarfs *for* Easter

Is What the Well Dressed Woman Will Wear with Her New Costume **38.50**

There are Dyed Cross Foxes, Pointed, Brown, Amber and Red Foxes; Platinum, Suntan and Eclipse Wolf Scarfs; or long, silky dark Stone Marten Chokers to wear with Spring Suits, Ensembles, Coats and Summer Frocks.

BOSTON STORE—FIFTH FLOOR—STATE STREET.

'Boston Beauty' PUMPS *for the Easter Parade!*

BOSTON BEAUTY
MARROW HEEL HAND TURNED

Buckles

Mesh Buckles in Bronze, Steel or Gun Metal Cut. Pair, **95c**

Pressed Steel Buckles in Bronze or Steel Cut. Pair, **95c**

Hammered Metal Buckles in White, Bronze and Gun Metal Cut. Pair, **$2**

. . and many others

6.75

Bows on Pumps $2 Extra

A Patent Leather, White Satin, Moire, Matt Kid, Bronze or Black Satin Pump—trimmed with one of the new metal Bows—can be worn with practically every type of frock or gown. Available in all sizes and widths.

Fabric Shoes Purchased Here—Dyed Free According to the Standard Color Chart!

BOSTON STORE—FOURTH FLOOR—SHOE SHOPS.

Fashioned of Quality Broadcloths, Tricolaines, Flat Crepe, Snowflake, Silver Spray, Tweeds and Other Novelty Fabrics.

•

In Swagger Youthful Single and Double Cape Models, Charming Flared or Princess Effect Styles, and Distinctive Straight Line Effects.

•

Trimmed with Lapin, Mole, American Broadtail, Natural Wolf, or Kit Galyak Furs, tucking, stitching or insets of self material.

•

Black, Navy, Pirate Blue, Green and Tan Shades for Dress Wear; and mixtures of Tan, Brown and Green for Sports Wear.

•

Exceptionally Low Priced at

22.50

This remarkable collection of Coats offers the most astounding values of the Spring Season in Dress and Sport styles—tailored of the newest materials in smart colors and trimmings—in lines that not only fit, but flatter the natural figure.

Sizes for Misses 14 to 20 Years and 36 to 44 for Women

BOSTON STORE—FIFTH FLOOR—CENTER.

New Frocks for EASTER!

Of Plain and Printed Chiffons and Georgettes—Also Ensembles in Prints and Flat Crepes in Captivating Colors

19.74

Soft, flaring lines characterize this group of frocks as belonging to the new 1930 mode for things feminine. The details are those that lend an air of graciousness to these frocks for either street or afternoon wear—as illustrated in the dainty chiffon model.

Sizes 14 to 20 Years and 36 to 44

BOSTON STORE—FIFTH FLOOR—DEARBORN STREET.

Women's Fine Quality Milanese Silk

Underwear!

In Pink, Peach, Orchid and Nile Shades **1.79**

Ribbon top Vests and Step-in Panties, cut and tailored to fit smoothly and evenly under silhouette frocks are trimmed with applique work in lovely contrasting colors.

BOSTON STORE—THIRD FLOOR—STATE STREET.

New Costume Colors in Novelty

Handbags!

Of Moire with Beauvais Stitching or Calf Leathers **4.85**

There are Reds, Greens, Black, Tan, Brown and Eggshell colored handbags to harmonize with new Easter Costumes—in plain, tailored or fancy styles. An exceptional value for Monday!

BOSTON STORE—MAIN FLOOR—STATE STREET.

A FASHION EVENT! "GOSSARD" Combinations

Shown on Live Models in Our Corset Department on Monday, Tuesday and Wednesday, 2 to 3 P. M.

Madam De Beaulieu from the "Gossard" Studios will be here to advise you on—How to attain the fashionable natural waistline—How to slenderize your figure—and just what type of foundation garment you should wear with Princess Frocks. Featured in Five Specially Priced Groups.

$5—7.50 —$10— 12.50 and $15

BOSTON STORE—THIRD FLOOR—DEARBORN STREET.

CRISP FRESH .....MORNING FROCKS

Refreshingly Feminine in Style, Color Combination and Trimming. Regular $2 Values

Choice of short sleeve or sleeveless models made of linenes, percales or broadcloths in straight line or basque effect styles—trimmed with contrasting colored pipings, bows, jabots or white vestees. Sizes for Misses and Women. Special at

1.45

BOSTON STORE—THIRD FLOOR—CENTER.

Girls' Washable FROCKS!

Made of gay, colorful prints and figured Broadcloths in smart straight-line and two-piece styles, in sizes 7 to 14 years. Also bloomer dresses for girls from 7 to 10 years. **1.45**

BOSTON STORE—FIFTH FLOOR—CENTER.

"ON THE BUSIEST CORNER IN THE WORLD"

BOSTON STORE

STATE - MADISON AND DEARBORN STREETS

$2.50 to $4 All-Wool Coatings!

54-inch all-wool new spring Tweeds, novelty Mixtures, Nub and Boucle effects, etc. Presented in a generous selection of the latest color combinations—suitable for Coats, Suits and Ensembles. Special at **1.59** YD.

BOSTON STORE—SECOND FLOOR—STATE STREET.

PART 8 SOCIETY

Chicago Sunday Tribune
THE WORLD'S GREATEST NEWSPAPER

Mme. X Mildred Jaklon
Roberta Nangle
Art Churches Travel

APRIL 13, 1930.

CHICAGOANS VISIT FASHIONABLE SPAS

MISS RUTH and MISS CAROLYN CROSSETT
[International Newsreel Photo.]

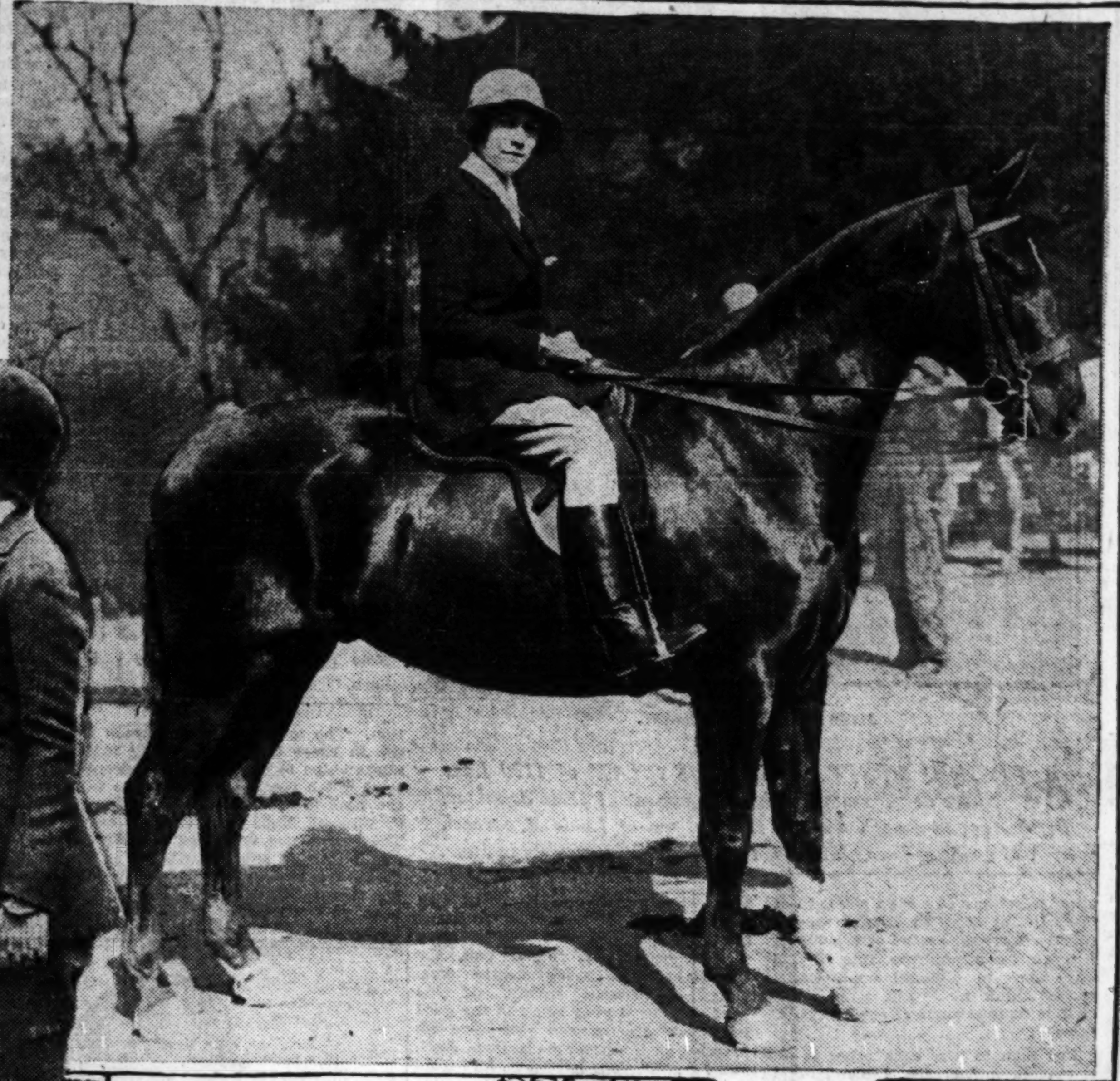

MISS WINIFRED WHEELER
[International Newsreel.]

MRS. LANSING B. WARNER and BRADFORD TOBEY

BREWSTER and NEWTON PERRY, sons of MR. and MRS. I. NEWTON PERRY
[International Newsreel Photo.]

MISS VIRGINIA WALLER
[International Newsreel Photo.]

SOCIETY is disporting itself for the pre-Easter weeks at various fashionable spas. The Chicagoans at Virginia Hot Springs have included recently the I. Newton Perrys, who were accompanied by their boys, Brewster and Newton; Miss Virginia Waller, daughter of Mr. and Mrs. William Waller Jr., her cousin, Miss Winifred Wheeler, daughter of the Robert C. Wheelers, and Ruth and Carolyn Crossett, daughters of Mr. and Mrs. Edward C. Crossett. Mrs. Lansing B. Warner of Hubbard Woods and her son, Bradford, were photographed during a game of golf at one of the courses along the Gulf coast.

Roy McWilliams' Visit Friends En Route to Villa in France

By Mme. X.

THE two chief preoccupations of Chicago's social world last week were the return visit of our former citizens, Mr. and Mrs. Roy McWilliams, and the week's engagement at the Princess theater of China's most famous actor, Mei Lan-Fang. (Mr. Mei he is in China, where they so often put the last first and vice versa.)

The McWilliamses have been out exploring the Pacific coast, where they have many friends. They have with them on this American tour their adopted daughter, Miss May Potter, a charming young girl on the threshold of life. The trio found this second visit here as full of strenuous entertaining as their first, a month or so ago. Col. and Mrs. Noble B. Judah gave a gay house party for them last week-end. They were the house guests here of Charles Edward Brown, who complained that they were so continuously lunched, tea'd and dined that he had no opportunity to see them. They left Chicago Friday and sailed for France yesterday.

* *

A Villa at Bidart.

The McWilliamses make their home in France at Bidart, near Biarritz, where they have a charming villa overlooking the Bay of Biscay; at least, I think this bay goes down as far as this fashionable French seaside resort. The Pyrenees mountains are at their back, and the world not only passes their front door but much of its lively element stops there and gives them a salute.

To some of Chicago's older set the name McWilliams recalls a costume dinner dance which they gave some years ago at their charming apartment on that part of Lake Shore drive that looks northward from the east end of Oak street. It was the gayest, most brilliant affair of the kind ever given here up to that date. The hosts themselves were all that was courteous, elegant and chic. If there was any cause of the criticism (which there was not), it ought to have been laid at the door of some of the more exuberant and imaginative guests. We have since that time become so used to outlandish, daring costumes that nothing that appeared that festive evening would attract any attention nowadays.

One of the most striking costumes the writer remembers was that of the then German consul here, who, attired in immaculate evening dress, presented himself as a suicide, his right temple bearing the black powder marks of his pistol, with a few red splotches to add reality. Another unforgettable outfit was worn by a popular young married couple who dashed in and danced around the room where all the diners occupied seats against the wall with tables set in front (a great novelty in table setting then). The two late guests impersonated Adam and Eve just after they had eaten the forbidden apple and made for themselves aprons of leaves. This pair were most diverting and added greatly to the hilarity of an entirely successful evening.

Whatever criticism the occasion may have aroused among those who were not there, it was entirely unshared by any one present. The memory of it has been cherished for nearly two decades by the fifty or sixty guests there as being one of the chicest, most diverting parties ever given in Chicago.

* *

Chinese Actor Welcomed.

The other interesting feature of the last seven days has been the engagement here of China's most famous living actor, Mei Lan-Fang. He had a great success in New York before coming west. Arriving in Chicago, he had an immediate social reception, as he was met and taken from the train to a luncheon which the Drama league was giving at the Stevens hotel.

Mrs. Hayden Harris, who was presiding in the absence of the society's president, welcomed him and his escort, Mr. Chong, most cordially and introduced Mr. Mei to the company. He smiled that mysteriously sweet Chinese smile which his race so often have, and bowed to the company with perfect calm. At first glance he looks well under, 20 years of age, though rumor puts it that he is almost twice that. But rumor is a gay old dame much given to exaggerations. She says that his annual income from his profession is, I forget how many hundred thousand dollars, and that he has an enormous number of children. As he looks like the exquisite Chinese essence of a young girl all of these statements are quite bewildering.

* *

Plays Told by Symbols.

He opened his engagements here last Sunday evening, but his real opening for Chicago's social throng was on Monday, when a large and enthusiastic audience was present to greet him. His success was genuine and immediate. A charming young Chinese woman, who spoke beautiful English and looked quite enchanting in her native dress, came out before the gorgeously embroidered curtain and explained what was to come and its significance. Her name could not be found on the program by one earnest searcher, but she certainly helped the alien audience to understand a little of what was going on on the stage.

Dramatic art in China is entirely symbolic, mysterious and beyond our comprehension. Deep as a well, shallow as a dewdrop, intriguing, baffling, Mr. Mei and his troupe were marvelous interpreters of it. I think that I shall never forget the last expression of his strangely fascinating face, as he depicted immeasurable anguish with an almost invisible change of the lines of his forehead and mouth.

There were two sword dances, one danced by Mr. Mei and the other by Mr. Chu Kuei-Fang, both marvels of grace and dexterity. One who sees Mr. Mei for the first time feels that it has been just a glimpse through the crack of the door into a strange, exotic, ancient civilization which must have depths of intellectual experiences and a weird vision of life and its meanings that it would take us younger and less complex occidentals many lifetimes to understand. But it was a great and worth while adventure into another world.

* *

Questions on Customs.

A couple of months ago, when the snow lay deep around this part of the land, this humble and quite inadequate scribe was asked the following questions. Here they are and a few answers:

Whence arose the custom of shaking hands?

Whence that of kissing on the cheek?

Why do men take off their hats as a greeting?

Why do they take their hats off to each other in Europe, but only to their women friends in this country?

Why do they take the outside of the sidewalk when walking with a lady?

[Continued on page two.]

Gotham Promises Lively Summer

By Nancy Randolph.
[Chicago Tribune Press Service.]

NEW YORK, April 12.—[Special.]—This summer is to be a gay one, not only for the inhabitants of Newport, Southampton, et al., but for the stay at homes who make for Long Island, Westchester, and Connecticut in the heat of the day and come back to town at night to dine above the cool quiet of an almost deserted 5th avenue.

Not only are we to have a feast of racing and of polo, but watercraft of all sorts are to do many things to occupy the attention of society in New York.

Down at Glen Cove, early in June, the four yachts that have been nominated for the position of defender of America's cup will have their trials. These events, which loom large in the social calendar, will bring forth a brilliant gathering.

Just at present the yacht club moorings are deserted. No huge white craft dot the Hudson just off the drive. The East river moorings are likewise bare of luxurious craft, and the only signs of activity are along the sound, where throughout the many shipyards the caulking hammer and the smell of paint are on the too cool spring air.

But soon the yachts will begin to arrive. Vincent Astor's Nourmahal, now near the Galapagos islands; Winthrop Aldrich's Wanderer, Junius Morgan's Shuttle, and the ever alluring Aloha of the Arthur Curtiss Jameses will once more start their commuting between Long Island points and wherever the fancy of the owner may list.

* *

Third Corsair Launched.

Incidentally J. Pierpont Morgan made quite an occasion of his visit to Bath, Me., on Thursday, when he took his party by private car to attend the launching of his new Corsair, the third of that name.

The yacht is the largest owned by any member of society, even if it does not hold the record for cost. Over 300 feet long and with a crew of almost sixty men, the yacht will have its first task in carrying Mr. Morgan to England for his annual visit to his estate there.

That is one of the reasons J. P. had the new Corsair built. He detests any sort of public notice and for ages has rebelled at having to cross the Atlantic on a public boat. Now, in all the privacy of his own craft, J. P. will slip out of town without a word of notice and be in England long before the ship news men even know he contemplated going.

Another visitor soon to arrive will be Erin, owned by the perennially youthful Sir Thomas Lipton. Erin was formerly Albion and owned by Capt. H. Loeffler, from whom Sir Thomas purchased the craft.

* *

Annual Charity Carnival.

April 29 is the date of the annual charity carnival at Madison Square Garden and this year the topic of the

[Continued on page five.]

Gardens Lure Fashionables Back to Town

Crocuses Bloom on North Shore Estates.

By Mildred Jaklon.

SEED catalogues and gardens, be the latter small or extensive, privately or vicariously tended, are getting due attention nowadays, particularly after a fortnight of flower shows. The lure of gardens is attracting many fashionables back from their winter wanderings, and the north shore estates are showing blankets of starry crocuses as samples of the glories they will reveal later in the season.

The two huge urns that flank the entrance to Mrs. Rockefeller McCormick's residence at the corner of Bellevue place and the drive have been filled with tulips that will shortly burst into bloom.

* *

Plan Lake Forest Gardens.

Mrs. Lester Armour, returned last week from Arizona, made haste to Lake Forest to see how her gardens out there were progressing. The Walter S. Brewsters will be in town until sometime in May, but Mrs. Brewster makes frequent trips to see her interesting "garden of the months" in which she does a great deal of the actual work herself.

The Lake Forest Garden club doubtless will soon make known its own garden show plans, and the Junior Lake Forest Garden club's activity was evidenced at the Central States show at the Stadium this last week. Mrs. Edward K. Welles' table won first prize in the class for luncheon tables set with a $15 price limit for materials.

* *

Inauguration Dinner.

Affairs in town languish this Holy week save for one large affair, the inauguration dinner for the New Orient Society of America, to take place on Saturday evening at the Palmer house. Branches have already been formed in California and in New York City, and the dinner is to be for the purpose of organizing a Chicago group.

Prof. William R. Shepherd of Columbia university is president of the national organization, and Dr. Arthur Upham Pope, advisory curator of Mohammedan art of the Art institute, is national vice president. Dr. Shepherd is to be present and will serve as toastmaster. Dr. James H. Breasted is to be honorary president of the Chicago branch. The society proposes to endeavor to promote "understanding, good will and coöperation with the orient."

NEWS OF CHICAGO SOCIETY

[Continued from page one.]

Why do they offer the left arm in walking with a lady?

Why do they wear a long tail coat on formal occasions?

Whence comes the fashion of collars and cuffs?

Why do men take off their hats in church and in the house, while women do not?

Why do men rise to greet women while women do not rise to greet men?

Whence come the customs of handshaking, bowing and curtseying?

When were visiting cards introduced and why?

What is the ceremony of calling and what are the rules regulating the first call?

Why is it not good manners for a man to talk to another without taking the cigar from his mouth.

Since receiving these questions the X. family has been traveling down to Florida and later out to California and everywhere has instituted a search for the correct answers to these questions. We have ransacked THE TRIBUNE'S excellent reference library high up in the sky above the buzzing world. The W. G. N. librarian, Miss Burke, has written Mrs. Emily Post, the preeminent authority in this country on matters of social etiquette and custom; we have studied books on these topics in the Newberry library, a quiet sanctuary well stocked with all sorts of volumes full of information on every subject, but that of social etiquette, except for some extremely interesting ancient works, which give entertaining accounts of old customs.

I shall quote from these to show you how some of our unconscious decencies of today first became the rule of well bred folk. But even in that great collection of books I found nothing that answered these simple and natural questions. Then I journeyed out to the Pacific ocean and at La Jolla in California hunted for information in the neat little public library just off their main street. Little did I get even there. So here's a feeble attempt to provide answers for some of these interesting and intriguing queries.

* *

How Hand Shaking Started.

It is quite widely understood that the custom of shaking hands arose undoubtedly from those violent days in the middle ages when it was the universal habit among the upper classes to wear stout steel gloves for protection in any of the sometimes ferocious encounters which were the almost daily lot of men of active life. The ancient Greeks and Romans probably did not shake hands. They saluted in other ways; the modern Fascist salute is supposed to be that of the Roman legions.

But the knights and civilians of the period which emerged from the classic era into what has ever since been known as the Dark Ages, had a tough time of it and were justly suspicious of every one who crossed their paths. Each man had to prove his friendly intent before he could enter into converse with his fellowmen, hence arose the habit of removing those uncomfortable steel mitts. To do so showed that one neither intended nor feared violence from the meeting.

Even today it is bad form for a man to greet any one, especially a woman, with his glove on. Women, never having had the habit of attacking each other with their scissors, though they may have wanted to occasionally, do not have to take off their gloves, but may shake hands with gloves on.

* *

Back to Primitive Days.

The custom of kissing on the cheek is just part of one of the most primitive and universal of customs. Animals lick each other with the same fundamental intent that human beings kiss. In fact, in the Fiji islands and among other primitive races they often lick instead of kissing. Some of them spit on their own hands and rub the hand so moistened on the face of the person to whom they wish to show love and confidence.

The basic intent of the kissing action is said to have been a desire to taste the other person. From this extremely primitive action comes the modern formal usage of this form of salute such as when the devout Catholic or other worshiper of a high priest kisses the hand of such an one; or when a courtier kisses the hand of a monarch. I don't know whether this is done any more in civilized countries. I rather think not. But it is still a custom in the courts of oriental potentates.

For men to kiss each other is still a custom among the descendants of the Latin and other south European races. To Anglo-Saxons it looks strange. But then some of our customs probably strike these others as curious. American men, for instance, do not take off their hats to other men, while on the other side of the Atlantic men always salute each other as punctiliously as they do their women acquaintances.

* *

A Symbol of Trust.

This matter of lifting the hat on the part of men comes, like that of taking off the glove, from those violent middle ages when men were ready at any moment to repel assault. To assist them in self-protection they usually wore some sort of metal cap, the helmet being the best protection from a too enthusiastic enemy. If you wished to show your belief in the good intentions of the man you were addressing in those simple hearted days, you removed your headgear, and from that somewhat elaborate process came today's ready tipping or lifting of a man's hat.

It used to say: "My friend, I trust you completely. Here I am unarmed, defenseless, at your disposition and in your power." Not that any man today thinks any such thought, but his remote ancestors did when they inaugurated the custom.

Why do men take hats off in Europe when greeting each other, and not here? I can find no comment or explanation in any book I consulted, so I am now offering my own explanation. The men who came across the sea in those little and utterly inadequate ships to conquer the wilderness were much too busy doing so to take the time to bow deeply, shake hands, or take off their hats to each other. They could nod with that sad, severe, and reproving smile attributed to our Puritan ancestors, but as for removing those stiff, wide brimmed Pilgrim hats, or the flopping headgear of the cavaliers to salute each other, that was really not considered necessary in the wild, savage new country in which they found themselves.

* *

Escort Protects the Lady.

The next question: "Why do men take the outside of the sidewalk when strolling with a lady?" is easily answered; it is, of course, to protect her from the dangers that might attack her from the street itself; such as a runaway horse, a plunging automobile, a wild fire engine, or a mad bull charging down the street.

"Why does a man offer a lady his left arm when escorting her anywhere?" I didn't know that he did, but if so it must be that it is a remnant from the days of swords, when a man had to have his right arm free to draw his weapon quickly from its scabbard, if need arose.

I could find no authority on the serious question as to why a man wears a tail coat on formal occasions. Might it not be also a leftover from other days when men wore much more ornamental attire than they do in the present times? Then handsome velvet coats were donned over those becoming satin breeches, which were the most becoming garments that men [with well shaped legs] ever wore. Properly to show these becoming leg coverings, the coat worn over them was turned back so that the lapels revealed the elegance and shapeliness of the entire costume. This has developed into today's dress suit, with its long pantaloons.

These last, I am sure, were invented by some male who dreaded showing legs that were either lean and lanky, or perhaps were bulky and shapeless. The two buttons that are always close together near the base of the spine on the coat are left over from the times when their kind were needed to hold the belt that supported the scabbard for the sword.

The fashion of collars and cuffs probably came from the fact that originally the silken shirt under the embroidered velvet coat was finished at the neck with a lace ruffle, with other such adornment at the wrists of the garment. These were removable, as they had need to be to be kept clean. From those soft, comfortable, becoming lace ruffles came today's stiff, starchy, and uncomfortable collars and cuffs. Alas and alack! Luckily fashion does not often change so much for the worse.

* *

Relic of the Middle Ages.

Why do men take off their hats in churches and in the house while women do not? Like taking off the hat as a mode of salutation on the part of men, it is a relic of the days of helmets. Also, it might easily come from the fact that a man is much more comfortable without a hat on, these articles of apparel usually being designed with little idea of the comfort of the wearer; vide, silk hats, derbies, etc.

As to women, wasn't it St. Paul who said that women should always cover their heads when they entered a sanctuary? Of course the hats of his day were swathing draperies that quite hid the features of the wearer. Didn't St. Paul have in mind that it would less distract the minds of the male worshipers if they couldn't see the faces of their fellow worshipers of the gentle sex? I think he did, and so bade the latter to cover the heads.

I've no doubt that occasionally the more flirtatious of the younger women occasionally let those stifling veils reveal just a glimpse of their smiling eyes, their well shaped noses, their soft lipped mouths. Human nature was human nature even then, and churches have always been shrines for worship of more than one kind.

* *

The Custom of Rising.

"Why do men rise to greet women, and women do not rise to greet men?" Perhaps in ages past the greater swathing of the female of the species in draperies, clinging and hampering, prevented them from rising to respond to the male obeisances, and perhaps their recumbent positions showed greater servility on their part. Orientals never held a very high opinion of women. On the other hand the Nordics, from whom we get many of our customs, did hold women in great esteem, and may have instituted this mode of standing while their women sat, in order to show them due respect.

As to the origin of handshaking, bowing, and curtsying they go back to the distant times when men prostrated themselves on the ground before those they considered their superiors. From this they rose to the low bow, which in the women became the curtsy. Herbert Spencer thought that handshaking came from the time when hand kissing was in vogue, and that men, in grasping the hand of their friends, tried simultaneously to kiss the other hand, thus making the jerking motion that has resulted in

[Continued on page four.]

MISS DOROTHY HELMAN.
[Ebert Photo.]

Mr. and Mrs. Jacob Helman of 4236 West Jackson boulevard announce the engagement of their daughter, Dorothy, to Henry I. Sternberg, son of Mr. and Mrs. Morris Sternberg of 2646 Potomac avenue. The wedding will take place on June 15.

MISS BETTY ANN SHAW.
[Grinsted Photo.]

MR. AND MRS. E. BOGARDUS SHAW of 1120 Lake Shore drive announce the engagement of their daughter, Betty Ann, to Joseph Andrew Kroech, son of Louis A. Kroech of 2623 Coyle avenue. The wedding will take place early in June.

MISS HARRIET AMSTER.
[Grinsted Photo.]

Mr. and Mrs. Adolph Amster of 914 Ainslie street announce the engagement of their daughter, Harriet, to Sidney D. Derch, son of Mr. and Mrs. M. H. Derch of New York City, formerly of Chicago.

MISS LAURA HALFPAP.

Charles A. Halfpap of 2054 Humboldt boulevard announces the engagement of his daughter, Laura, to Harry H. Cosman of Oak Park.

Greet Easter in the Leschin Manner

Left: A most important Spring model in flat crepe with effective white facing, and novel cuff treatment. Both navy and black. Especially good in large sizes.
$69.50

Right: The bow! The bolero! A fascinating print in gay colors, ready for an enthusiastic reception from Chicago's fashionables. The bow is velvet, of course, and black.
$49.50

Center: A warm weather silk ensemble with sleeveless dress and stunning cape effect is one of Leschin's important models. Fascinating grosgrain ribbon scalloped neck. Black flat crepe.
$89.50

Gaily . . youthfully . . economically!

Leschin
318 Michigan Avenue South

This Thor Washer also IRONS!

NOW OFFERED at a Price Usually asked for a WASHER ALONE!

Thor COMBINATION

Agitator Washer and ROTARY IRON

HERE is the machine that will do more than wash your clothes clean and fast . . . it will IRON an entire week's washing in less than two hours! Shirts, sheets, collars, dresses—it irons everything while you are seated comfortably. You can now buy this famous laundry unit at a price usually asked for a good washer alone!

TRADE-IN YOUR OLD WASHER during this sale and get an extra liberal allowance. Phone for estimate.

While They Last! A limited number of floor samples and demonstrator washers. Every one a real bargain. $84.50

$1.00 DOWN $1.85 Weekly

No obligation to buy. Let us demonstrate this wonder washer and ironer in your own home.

PHONE FOR FREE TRIAL!

WARNING: New, Improved Models on Display Only at Authorized Dealers and

Thor ELECTRIC SHOPS

DIRECT FACTORY STORES . . . HURLEY MACHINE CO.

24 EAST JACKSON BLVD. (WABash 7945)

(The Only Exclusive Washing Machine Store in the Loop)

3004 Lincoln Ave. BUCkingham 0900 — 4831 S. Ashland BOUlevard 6610 — 1950 Lawrence LONgbeach 6228 — 2610 Milwaukee Ave. ALBany 2124 — 6051 S. Halsted NORmal 0224 — 11444 S. Michigan PULlman 2640

EVANSTON 1521 Sherman GREenleaf 4646 — WAUKEGAN 226 N. Genesee ONTario 6812 — OAK PARK 1122 Lake St. VILlage 5158 — [ALL STORES (Except Loop Store) OPEN EVERY EVENING] — MAYWOOD 7 N. 5th Ave. MAYwood 511 — BERWYN 6241 W. 22nd BERwyn 4636 — HAMMOND 643 Hohman St. HAMmond 6066

All MAKES of washers REPAIRED. Phone for FREE estimate

WOMEN'S AUXILIARY WORKS FOR HOSPITAL

Schipa Concert to Raise Funds for St. Mary's

Money Will Go Toward New Building.

By Roberta Nangle.

MOST flourishing institutions have learned that a women's auxiliary to the main directing body is a decidedly useful organization. The history of the average women's auxiliary is an edifying record of accomplishments. Probably the most important function of such groups of women is the management of fund raising activities.

When the institution with which the auxiliary is affiliated finds itself in need of a new building, new furnishings, or equipment, the ladies are called in at once. Then, with that feminine genius for acquiring funds that becomes more marked every year, the officers of the auxiliary set about a campaign for the amount necessary to finance the new addition. To say that these campaigns are usually successful is superfluous.

* *

Working for New Building.

Just now the women's auxiliary of St. Mary of Nazareth hospital is occupied with a drive for funds for a new building for the hospital at 1120 North Leavitt street. Since the hospital was founded twenty-five years ago the auxiliary has been the backbone of its finances. The institution is conducted by a Polish nursing order of nuns, the Sisters of the Holy Family.

As part of its campaign to finance the new addition the auxiliary is now sponsoring a benefit concert to be given by Tito Schipa next Sunday afternoon at the Civic Opera house. Mrs. Leon W. Dyniewicz, president of the auxiliary, is co-chairman of the concert committee with Dr. John J. Killeen of the senior surgical staff of the hospital. Alexander Szcepanski, consul general of Poland in Chicago, and Mrs. Szcepanski, are honorary chairmen.

* *

Committees Are Busy.

Mrs. George Mueller of 6325 Sheridan road is chairman of the box committee, and Mrs. Leon Grotowski of 2016 Logan boulevard is in charge of the sale of tickets. Mrs. George W. Mahoney of 3240 Sheridan road is chairman of program advertising, and Mrs. Peter P. Mindak of 1049 North Oakley boulevard heads a group of girls who will sell programs. Peter L. Evans is treasurer.

Other active workers on the committee include Mrs. Stephen R. Pietrowicz, who was one of the organizers and first president of the auxiliary; Mrs. Kickham Scanlan, Mrs. Frank Janis, Mrs. Edmund K. Jarecki, Miss Julia Pach, Mrs. Edward A. Kirsten, Mrs. P. J. Doretti, and Mrs. Frank Donars.

Downtown Clubs

The following departments of the Illinois Federation of Women's Clubs will meet during the week at headquarters at 30 West Washington street: Tomorrow at 10 a. m., garden department; Tuesday at 10:30 a. m., state art; Wednesday at 10:30 a. m., tenth district law enforcement; Friday at 10 a. m., district presidents.

The Chicago Woman's club will hold its weekly program on Wednesday at 2 p. m. in the club theater. Arthur Pillsbury will give an illustrated lecture on "Wonderland of Plants and Flowers." The educational cancer committee will meet on Tuesday at 4 p. m. The club anniversary dinner will be held at 6:30 o'clock, followed by moving pictures of the pageant of service given on the dedication of the clubhouse.

The Chicago Woman's aid will hold its annual meeting on Tuesday at 11 a. m. Reports from officers, standing and special committees, and chairmen of departments, as well as the election of officers for the new club year will take place. On Wednesday at 12:30 o'clock the new board of managers of the civics and philanthropy department will hold its first meeting. On Thursday at 12:30 o'clock the new board of managers of the education department will hold its first meeting, and on Friday at 12:30 o'clock the new board of managers of the art and literature will convene. Mrs. Arthur M. Oppenheimer, president, will preside at all three meetings.

The Chicago College club will meet on Wednesday at 11:30 a. m. to hear a talk on "The Present Situation in the Juvenile Court" by Miss Irene Kawin. At 2:15 p. m. on that day there will be a card party. There will also be a talk on Eugene O'Neill's works.

The Alliance Française will hold a meeting this afternoon at 3:30 o'clock. Oliver Farnsworth of Northwestern university will speak.

The Illinois Woman's Press association will hold a meeting on Friday at 8 p. m. in the Fine Arts building.

Le Cercle Français will meet on Tuesday at 2 p. m. for a professional program and installation of officers.

The annual dinner of the council alumnae of the Central Eleanor club will be held on Tuesday at 6 p. m. in the clubrooms at 16 North Wabash avenue.

North Carolina colony of the Illinois Colony club will hold its regular monthly meeting on Tuesday at 11:30 a. m. at the Great Northern hotel. Luncheon and cards will follow.

The Women of Rotary will hold a regular luncheon meeting on Wednesday at 12 o'clock at the Hotel Sherman.

The Woman's University club will hold its book study hour on Wednesday at 4 o'clock in the clubrooms at 185 North Wabash avenue.

The next regular meeting of the Chicago Outdoor league will be held on Tuesday at a luncheon at 12:30 o'clock at the Chicago Woman's club.

The Daughters of the Renaissance will hold their annual meeting and luncheon on Tuesday at 12:30 p. m.

The next regular meeting of the Jewish Big Sisters will be held on Tuesday in Room 1234 of the Kimball building.

The Hadassah national fund committee will hold a reception on Tuesday from 2 to 5 o'clock in the club rooms at 8 South Dearborn street.

The Independent German-American Woman's club will hold its annual meeting on Wednesday at 2 p. m. at the Morrison hotel.

The Chicago Federation of Aged and Adult Charities will meet on Tuesday at 10:30 a. m. in the First National bank vaults.

The Rose Holt club will hold its annual luncheon for Mrs. Neva Moore, grand matron of the Eastern Star of Illinois, and Mrs. Rose Holt, past grand matron, on Wednesday at 12:30 o'clock at the Medinah Athletic club.

The Pennsylvania colony of the Illinois Colony club will hold its regular monthly meeting and card party on Wednesday at 12:30 p. m. at the Morrison hotel.

The juniors of the Southern Woman's club will hold a meeting this afternoon at 3 p. m. at the Allerton house.

The Chicago Humane Education society will meet tomorrow at 2:15 at the Palmer house.

MRS. WALTER H. BUHLIG. [Moffett Photo.] MRS. HAROLD J. MURPHY. [Du Bois Photo.] MRS. LEON W. DYNIEWICZ. [Kellogg Photo.]

MRS. WALTER H. BUHLIG is a member of the committee of arrangements for the 31st annual convention of the Illinois Congress of Parents and Teachers, to be held in Evanston on April 22, 23, and 24.

Mrs. Harold J. Murphy is a member of the board of directors of the Sunbeam league, which is to hold its annual card party on April 22 at the Stevens hotel.

Mrs. Leon W. Dyniewicz, president of the Women's auxiliary of St. Mary of Nazareth hospital, heads the committee in charge of a benefit concert to be given by Tito Schipa next Sunday afternoon at the Civic Opera house.

North Side Clubs

The Lake View Woman's club will hold its annual meeting on Tuesday at 11 a. m. in the Granada hotel.

The Rogers Park Woman's club will meet on Tuesday at 10 a. m. for its annual business meeting and election of officers. Luncheon at 12:45 o'clock will be followed by a club meeting and musical.

The Irving Park Woman's club will meet tomorrow morning for a program sponsored by the home and education department. Prof. Davis Edwards will speak at the afternoon meeting.

The Wicker Park Woman's club will hold its closing meeting of the season on Tuesday at 2 p. m.

The Woman's Neighborhood club of Rogers Park will hold its annual meeting and election of officers on Friday at 2 o'clock in the Indian Boundary park community house.

The Mayfair Woman's club will hold its next regular meeting tomorrow at 2 p. m. at the Mayfair fieldhouse.

The Music Study club of Chicago will hold its spring festival this afternoon at 3 o'clock at the Webster hotel.

The Friends of the Aged Woman's club will hold its regular meeting on Tuesday at the Edgewater Beach hotel. Election of officers will be followed by luncheon and cards.

The Woman's club of the People's church will hold a business meeting tomorrow at 1 o'clock in Channing hall, followed by a program at 2 o'clock. Mrs. J. F. Strouse, Ninth district chairman of literature, will speak on "Contemporary Poetry."

The Service club of Mount Sinai hospital will hold a board meeting on Tuesday at 2 p. m. at the apartment of Mrs. Jack Manfield in the Belmont hotel.

The Edgemere Woman's club will hold its annual meeting and election of officers on Tuesday at 10:30 a. m. at the Edgewater Beach hotel, followed by a spring luncheon and program at 1 p. m.

The Albany Park Woman's club will meet tomorrow at 2 p. m. at the Eugene Field park fieldhouse. Mrs. James J. Jackson, state chairman of art and literature, will speak.

[Continued on page eleven.]

CLUB ETHICS

By Maude Swalm Evans.

"I WISH our members would be more careful when they fill out application blanks for prospective members," voiced the committee chairman as she joined the group at the club lunch table. "It seems to me I'm always sending applications back because they're indefinite or unsatisfactory."

"Tell it to the club members when you give your next report. They should certainly be willing to assist you in a little thing like that," advised the librarian.

"It's just thoughtlessness, I know," responded the committee chairman. "They don't realize that we must have the information before we can act on the application. Sometimes they get only two signers when our by-laws say we must have three, and some of the reasons they give for indorsing the applicant are funny."

"That reminds me of when I was membership chairman for a civic club to which I belonged," recalled the suburban member. "We used to get some funny ones, too. One of our questions was why the one being proposed was particularly fitted to become a member of our club. One proposer wrote, 'She sings beautifully.'"

"And you said it was a civic club," commented the committee member. "What you wanted to know was if she'd fit in, if she was civic minded, and what she'd done to prove it."

"We've had some funnier ones than that," added the committee chairman. "One wrote that her applicant was always good natured—just that and nothing more. Another that the applicant was her sister-in-law. O, yes, and still another thought it sufficient to inform us that the applicant was a descendant of an English earl on her mother's side. But the one that took the prize was to the effect that the proposed would make a good member because she was invited everywhere by our best people!"

Question.

"If there is only one candidate for an office, can the secretary be instructed to cast the ballot?

"ANN M."

Reply.

Yes, unless your by-laws require the election to be by ballot. Then the vote of each member must be taken.

SAKS-FIFTH AVENUE
North Michigan at Chestnut

A SPECIAL PRESENTATION OF

Java Watersnake Handbags

At 7.50

We offer this unusual opportunity to buy some of the "youngest" handbags of the season at a very special price. They are perfect to wear with tailleurs, with tweeds, with sports costumes. Each bag is of distinctive design . . . each has a beautiful ornament in either crystal, stone or enamel.

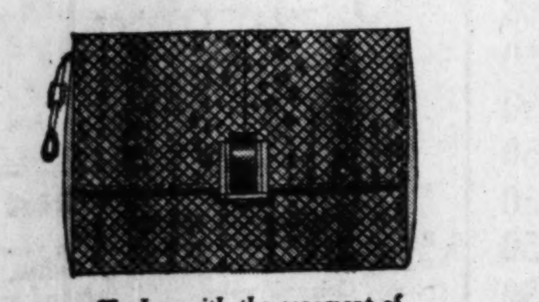

The bag with the ornament of dull red and brilliant gold. 7.50

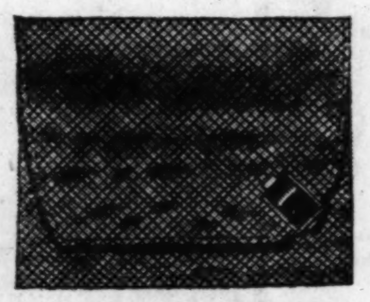

The bag with the clipped corners and a side ornament. 7.50

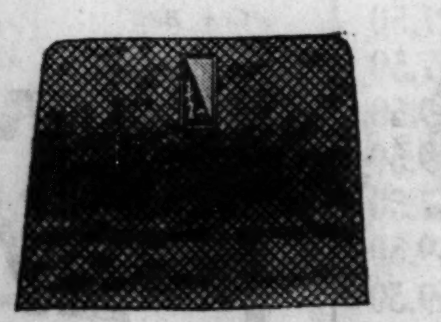

The bag with the oriental clasp in red and gold . . . covered frame. 7.50

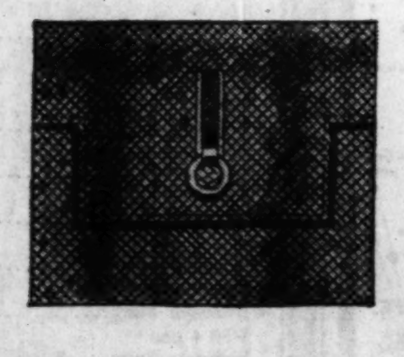

The turreted flap bag with the jewel ring. 7.50

HANDBAGS—STREET FLOOR

Good Candy for Easter—
HILLMAN'S CANDY

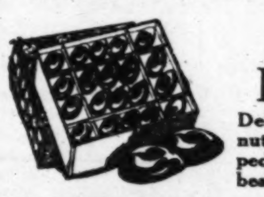

Box of 16 NUT AND FRUIT EGGS: 49c
Delicious chocolate, selected nut and fruit eggs—hand dipped in vanilla chocolate, in beautiful Easter box, 49c.

BUNNY BASKET 39c
Imported solid chocolate rabbit, chocolate bunny novelties, marshmallow eggs; large cotton chick in colored basket.

Hillman's Easter KIDDIE BOX 49c
For the Kiddies! Six huge assorted chocolate cream eggs, chocolate rabbit, cunning cotton chick and loads of delicious wholesome candy eggs.

Watch Our Artist Decorate Your EGGS
Have names and beautiful floral designs on chocolate eggs. And, of course, at Reasonable Prices

Chocolate Covered BRAZIL NUTS
49c lb. box
Selected Brazils, dipped in rich chocolate.

Hillman's Nut and Fruit CHOCOLATE EGGS
Delicious hand made chocolate coated eggs, with chopped walnut, pecan, cherry and pineapple cream centers. Packed in Easter Box.
No. 1 Size.....39c
No. 2 Size.....59c
No. 3 Size.....98c

Hillman's Home Assortment 3 Lb. Box $1.00
Our famous home assortment consists of full cream Caramels, Pecan Nut Marshmallow, Maple Puffs, Cream Pecan Kisses, Bon Bons, etc. — attractively boxed in Easter Greeting box.

Bunte's Butter Cream and Caramel EGGS, 35c LB.
If it's Bunte's, you just know they're pure, wholesome and delicious. Pound, 35c.

Honeycomb Chocolate Flakes Lb., 35c
A Peanut-Butter confection.

"CHICAGO'S MARKET BASKET"
Greater HILLMAN'S PURE FOODS
LOOP 30 W. WASHINGTON ST • 4631 BROADWAY UPTOWN

CHICAGO'S Finest HAMS
Swift's "Premium," Armour's "Star," Rath's "Blackhawk," or Roberts and Oake's "Justrite"
lb., 25½c
These wonderful hams are all sugar cured and hickory smoked. Whole or half ham only at this price. Pound, 25½c.
Choice Center Slices...lb. 39c

Fresh Laid Select E-G-G-S 3 doz. 89c
We sell only one grade of eggs—the very best. Worthy of the finest table.

VEAL CHOPS
Loin, kidney or rib; special, lb., 25c

LAMB CHOPS
Rib Lamb Chops, Special for Mon., lb., 27c

HAMBURGER STEAK
Fresh ground; special for Monday. lb. 18c

BRISKET CORNED BEEF
Boneless; home cure; Monday. lb. 21c

Hillman's PERFECT Butter: lb. 38c
Fresh churned—delivered daily from the big dairies.

ASPARAGUS 35c
Jumbo Stalks
Tender green spears; jumbo bunch; special for Monday, 35c.

TOMATOES 39c
Solid, red, ripe slicing tomatoes.

SALE of DEL MONTE FRUITS and VEGETABLES
Prices are reduced to effect real economies.
Apricots Large No. 2½ size can, 3 cans, 83c
Peaches Melba halves in heavy syrup. 2½ size can, 3 cans, 79c
Pineapple Sliced, No. 1 tall can, 5 cans, 95c
Grapefruit No. 2 size can, special, 5 cans, $1
Tomatoes Solid pack; No. 2 size can 7 cans, $1
Corn Country Gentleman; No. 2 can, 7 cans, $1
Peas Early Garden; No. 2 size can, 6 cans, 95c
Tuna Fish 1 lb. flat can; selected fish, 3 cans $1.15

Hillman's Famous "SANTOS" BLEND C-O-F-F-E-E 4 lbs., 79c
Fresh roasted every day on the premises. Fragrant, fine cup quality.

Order these items by PHONE!
Deliveries made direct to your door on all orders of these advertised CANNED GOODS ONLY amounting to $3 or over.
LOOP STORE State 3500
UPTOWN STORE: SUNNYSIDE 5000

WEDDINGS AND ENGAGEMENTS

No wedding or engagement announcement will be published in The Tribune unless it bears the signature, address, and telephone number of a parent of either the bride or bridegroom. Announcements should reach the society editor not later than the Tuesday morning preceding the Sunday they are to be published.

Mr. and Mrs. Arthur W. Large of 423 Blackhawk street announce the marriage of their daughter, Olive, to Ferrell W. Rodgers on March 29 at the Fourth Presbyterian church. Mr. Rodgers is a graduate of Drake university, and the former Miss Large was graduated from the University of Chicago. After May 1 they will reside at 423 Blackhawk street.

Announcement is made of the marriage on March 30 of Miss Sophie Block, sister of Mr. and Mrs. Charles A. Koch of 5424 Cornell avenue, to Harry Silverstein. Mr. and Mrs. Silverstein have gone to California and after May 15 will reside at 5450 Cornell avenue.

Mr. and Mrs. Samuel Peskind of 3417 Monroe street announce the marriage on April 3 of their daughter, Marion, to Jack E. Goldstein, son of Mr. and Mrs. Benjamin Goldstein of River Forest.

Mr. and Mrs. Peter Karakis of 4838 North Ridgeway avenue announce the marriage of their daughter, Essie, to Harold Miller, son of Mr. and Mrs. Ernest Miller of 4633 North Monticello avenue.

Mr. and Mrs. Dave Wolff of 906 East 53d street announce the marriage of their daughter, Louise Leona, to Jerome E. Unger, son of Mr. and Mrs. Adolph Unger of 828 Lafayette parkway, on March 23.

Isaac Goodman of 3650 Lexington street announces the marriage on March 30 of his daughter, Rose, to Ben Schuffman. After April 15 Mr. and Mrs. Schuffman will reside at 3650 Lexington street.

Mrs. David Weiner of 5341 Woodlawn avenue announces the approaching marriage of her daughter, Gertrude Helen, to Alan D. Whitney, son of Mrs. M. D. Witkowsky, to take place next Sunday at the Shoreland hotel.

MISS FRANCES MORRISON.
[Macolm-Balfour Photo.]

ANNOUNCEMENT was made recently of the engagement of Miss Frances Morrison, daughter of Mr. and Mrs. C. R. Morrison of Evanston, to H. Wendell Hobbs, son of Dr. and Mrs. E. J. Hobbs of Kalamazoo, Mich. Miss Morrison attended Northwestern University and is a member of Alpha Chi Omega sorority. Mr. Hobbs was graduated in 1929 from Northwestern and is a member of Beta Theta Pi fraternity.

Engagements

Miss Sadie Turck of 3760 West 16th street announces the engagement of her sister, Rose Turck, to Sol Snitowsky, son of Mr. and Mrs. Samuel Snitowsky of 3409 Douglas boulevard.

Mr. and Mrs. Rudolph Kohner of 7530 Phillips avenue announce the engagement of their daughter, Gertrude Carolyn, to Charles Meyers of Reading, Pa.

Mrs. Mary Weinberger of 4004 Grenshaw street announces the engagement of her daughter, Dorothy, to Louis Edelman, son of Mr. and Mrs. Samuel Edelman of 4056 Grenshaw street.

Mr. and Mrs. Morris Shnader of 452 West North avenue announce the engagement of their daughter, Raushe, to Edward Fisher, son of Mr. and Mrs. Morris Fisher of 1048 North Hoyne avenue. The wedding will take place in June.

Mr. and Mrs. Milton Froehlich of 6940 Clyde avenue announce the engagement of their daughter, Babette, to Dr. Emanuel Newman of the Aragon hotel, son of Mr. and Mrs. William Newman of Richmond, Va.

Mr. and Mrs. Max Bloomstein of 5608 Blackstone avenue announce the engagement of their daughter, Della, to Maurice Friedlander, son of Mr. and Mrs. Nathan Friedlander of 7023 Jeffery avenue.

Mr. and Mrs. Max A. Stern of 1514 South Albany avenue announce the engagement of their daughter, Sadie, to Sol Merel, son of Mrs. Milly Merel of 3944 West 19th street.

Mr. and Mrs. Meyer Akwa of 1521 North Rockwell street announce the engagement of their daughter, Beatrice, to Oscar Glasky, son of Mr. and Mrs. Joseph Glasky of Chicago.

Mr. and Mrs. Maurice Fox of 3326 Grenshaw street announce the engagement of their daughter, Belle, to David M. Potosky, son of Mr. and Mrs. Harry Potosky of Chicago.

Announcement is made of the engagement of Miss Dorothy Cordelia Lippman, daughter of Mr. and Mrs. O. S. Lippman of 7251 Princeton avenue, to John R. D. Morrison, son of Mrs. Anna Morrison of 7244 Perry avenue.

Mr. and Mrs. Herman Goldberg of 1307 South Lawndale avenue announce the engagement of their daughter, Sue, to Maurice Weissman of 4119 Grenshaw street.

Mrs. Helen Ladeck Grechesky of 10217 Morgan street announces the engagement of her daughter, Martha, to Theodore Kruse of Omaha, Neb. The wedding will take place in the latter part of May.

Mrs. Jennie Masover of 7421 Colfax avenue announces the engagement of her daughter, Ethel Anita, to Marvin N. Stone, son of Mr. and Mrs. J. H. Stone of 3710 North Troy avenue.

MISS MARGARET KEHM.

Mr. and Mrs. Charles Kehm of 2241 Estes avenue announce the engagement of their daughter, Margaret, to Roy E. Wessendorf of Chicago, son of Mr. and Mrs. J. G. Wessendorf of Warrenton, Mo. Miss Kehm attended Northwestern university. Mr. Wessendorf was graduated from Central Wesleyan college and received his master's degree from the University of Missouri.

MISS EMILIA LEONE.
[Bayhuff-Richter Photo.]

Mr. and Mrs. Louis Leone of Oak Park have announced the engagement of their daughter, Emilia, to Nicholas Maviglinno.

Society Personals

Mr. and Mrs. J. William Howard of 9351 Pleasant avenue returned recently from Miami Beach, Fla., where they spent the winter months.

Mr. and Mrs. Barney Newman of 448 East 81st street announce the birth of a son, Marshall, on March 1 at the Chicago Lying-in hospital.

Mr. and Mrs. F. E. Compton and their daughters, Josephine and Edna, have returned from a winter holiday at Palm Beach and Nassau.

Miss Royce de Campi of 1033 East 44th street left last week to spend three months in California before going to her summer home on Red Cedar Lake, Wis.

Mr. and Mrs. E. B. Steinbrecher of 2314 South Gunderson avenue announce the birth of a son, Edwin Charles, on April 4 at St. Ann's hospital.

Mrs. Ruth Berner Burke of Lincoln, Neb., is visiting her parents, Mr. and Mrs. James H. Berner, of 2650 Lake View avenue.

Mrs. Howard Pearse of 6856 Cornell avenue will sail on the De Grasse on April 23 for an extended trip to France and England.

Mrs. Flossie Miller Funk of the Chicago Beach hotel left last week for a four months' trip abroad.

Mr. and Mrs. Edmund L. Mable of 10 West Elm street are being congratulated on the birth of a daughter on March 27 at St. Luke's hospital.

News of Chicago Society

[Continued from page two.]

today's handshake. But this, though ingenious, does not sound probable.

* *

Ceremony of Calling.

Now comes a harder question to answer than any of the others: Whence came the custom of calling cards? To this I found not even the slightest reference in all the libraries I consulted. Might it not come from the earlier fashion of inscribing the name in a great book which used to be at the entrance of the houses of the rich and powerful as a record of a call to pay respects? From this to carrying a piece of paper to leave at the door is not much of a step, and thence to the engraved card of today is a still shorter one. The older fashion of printing these in scrip suggests that originally these pasteboards were written by the hand of the user.

What is the ceremony of calling and what are the rules regulating the first call? To answer the last first: this custom differs in this country from the modes in European countries. Over there the stranger makes the first call. Here it is made by the resident on the newcomer. The same is the habit in England, if I'm not mistaken.

The custom of calling still obtains in Washington, but is more and more abandoned here. In New York, Boston and other older cities they are still punctilious about calling on brides, newcomers and those who have suffered an affliction, lost some member of their immediate family, etc. But in Chicago we write notes, send flowers, and do anything, almost, to avoid the formal call.

We are more apt to make visits, that is informal, friendly calls, perhaps calling up on the telephone first to find out that the person who is the object of the call will be at home. This is a part of our more hearty, informal and sincere attitude towards our social duties.

* *

Difficult to Answer.

The final question on my list is one with which I am not well able to cope. It is, "Why is it not good manners for a man to keep a cigar in his mouth while talking with another person?" In the first place, I thought I had seen sufficiently well mannered men do it, and secondly, if they keep their hats on when they meet, why shouldn't they go on smoking while they talk? Tobacco chewers are beyond the pale of rules of conduct, and I suppose that they do not remove their unpleasant quid while speaking to to either a man or woman. But perhaps it would be more courteous for smokers of pipes or cigars to remove their pipe or cigar when conversing with one of their own sex. It certainly is obligatory when they talk to a woman.

This is far from a complete or satisfactory study of the origin of social customs, but it may set some of my readers studying the problem and if they have any authoritative answers I should be glad to be enlightened.

Long life and uninterrupted success to Ruth Hanna McCormick! She's a brilliant woman and all signs point to a brilliant career for her.

Activities of Women.

Chinese women are now playing a leading part in the reconstruction of China. They are interesting themselves in politics, in commerce, in moral and social welfare, in hygiene, and in all patriotic movements.

Miss Annie Peck, an American explorer, who is now making her ninth visit to the wilds of Peru, is the first person to climb the famous Huascaran peak, in the Peruvian Andes, which won for her a gold medal from the Peruvian government. She plans to visit the basin of the Amazon.

New Super Starck Screen Grid ZENITH RADIO

This beautiful new Zenith Electric Radio will be sent to your home for trial and test with the understanding that at the end of 30 days if you are not satisfied you can select any other Radio or we will refund all money paid.

30 Days' Trial | $5 Down

Including These Special Features
SCREEN GRID CIRCUIT.
DOUBLE PUSH PULL AUDIO AMPLIFICATION.
TONE QUALITY.
ELECTRO DYNAMIC SPEAKER.
SELECTIVITY.
GENUINE ZENITH BUILT CABINET.
Fully Guaranteed

New Super-Zenith Model 61
Now Only $155 Less Tubes

The Zenith is conceded to be one of the best radios on the market today, and is made to give complete satisfaction. We not only offer this beautiful Zenith at this extremely low price, but also give you a $10.00 Radio Bench for the payment of only $1.00.

$10 Beautiful Radio Bench
This coupon and $1.00 entitles you to a beautiful $10.00 Radio Bench with the purchase of a Radio.
Must be presented at time of purchase. Only one coupon good on each purchase

Save the Cost of Moving
TRADE IN YOUR OLD RADIO, PIANO OR PHONOGRAPH
If you are going to move soon or on May 1st, we will call for your old radio, piano or phonograph now and deliver the new Zenith to your new home when you are ready. Absolutely no expense to you.

P. A. Starck Piano Co.
Manufacturers of Starck Grand, Upright and Player-Pianos
LOOP STORE—STARCK BUILDING, 228 S. WABASH AVE.
Uptown Salesrooms 4744 Broadway One Door South of Riviera Theater
All Stores Open Evenings
South Side Salesrooms 859 E. 63d St. Two Doors East of Maryland Theater
Factory Salesrooms—39th St. and S. Ashland Ave.

"TROIS SAVONS PARFUMES"
3 CAKES of PERFUMED SOAP
IN MODERNISTIC GREEN & SILVER BOX
$1.00

Each cake sealed air-tight and packed in separate box—guaranteeing original purity, hygienic properties and lasting fragrance.

CHOICE OF 12 PERFUMES

SOAPS by ROGER & GALLET

$257,000 QUALITY FURNITURE SALE!
Forced to close Michigan Ave. Store

Marer's $165 Davenport Special
This is the biggest davenport value ever offered the people of Chicago. Custom hand built, all webb construction, upholstered in a very fine brocatelle. A "Marer" quality piece. Regular price was $165. For this Sale, $89

Open Sunday
For 10 years ARTHUR A. MARER & CO. have sold only the finest quality home furnishings to FURNITURE STORES, Interior Decorators, etc., at wholesale, and are now FORCED TO CLOSE their Michigan Avenue Store forever!
Never before and perhaps never again will the Chicago buying public have an opportunity to buy such fine quality in bedroom, dining room and living room suites, occasional pieces, sofas, lamps, imports and objects d'art at the most ridiculous reductions in furniture history.
Everything must be sold, nothing reserved! Come without fail. We are open today (Sunday) from 12 noon until 10 p. m., and every evening this week until 10 p. m.

Hundreds of Wonderful Values at Give-Away Prices

Dining Room Specials

$125 7 pc. Dining Suite	$ 59.50
$195 7 pc. Dining Suite	89.50
$195 8 pc. Dining Suite	95.00
$298 8 pc. Dining Suite	139.50
$395 8 pc. Dining Suite	169.50
$395 8 pc. Dining Suite	169.50
$375 9 pc. Dining Suite	179.50
$450 9 pc. Dining Suite	225.00
$425 10 pc. Dining Suite	197.50
$475 10 pc. Dining Suite	225.00
$600 10 pc. Dining Suite	275.00

Living Room Specials

$125 Davenport	$ 65.00
$175 Davenport	89.50
$250 Davenport	124.50
$295 2 pc. Suite	149.50
$325 2 pc. Suite	159.50
$450 2 pc. Suite	224.50
$525 2 pc. Suite	267.50
$650 2 pc. Suite	324.50
$750 2 pc. Suite	347.50
$1,000 Imported Davenport	475.00
$1,200 Imported Davenport	495.00

Occasional Pieces

$55 Coffee Table	$ 24.95
$67 Coffee Table	32.75
$95 Occasional Table	49.75
$165 Occasional Table	79.95
$65 Odd Occ. Chair	33.50
$95 Odd Occ. Chair	47.50
$125 Imported Chair	62.50
$95 Love Seat	59.50
$185 Love Seat	97.50
$275 Love Seat	129.50

Bedroom Specials

$195 3 pc. Bedroom Suite	$ 98.50
$250 3 pc. Bedroom Suite	127.50
$295 3 pc. Bedroom Suite	147.50
$350 3 pc. Bedroom Suite	179.50
$425 3 pc. Bedroom Suite	199.50
$495 3 pc. Bedroom Suite	247.50
$300 4 pc. Bedroom Suite	149.50
$350 4 pc. Bedroom Suite	169.50
$450 4 pc. Bedroom Suite	224.50
$495 4 pc. Bedroom Suite	237.50
$775 4 pc. Bedroom Suite	399.50

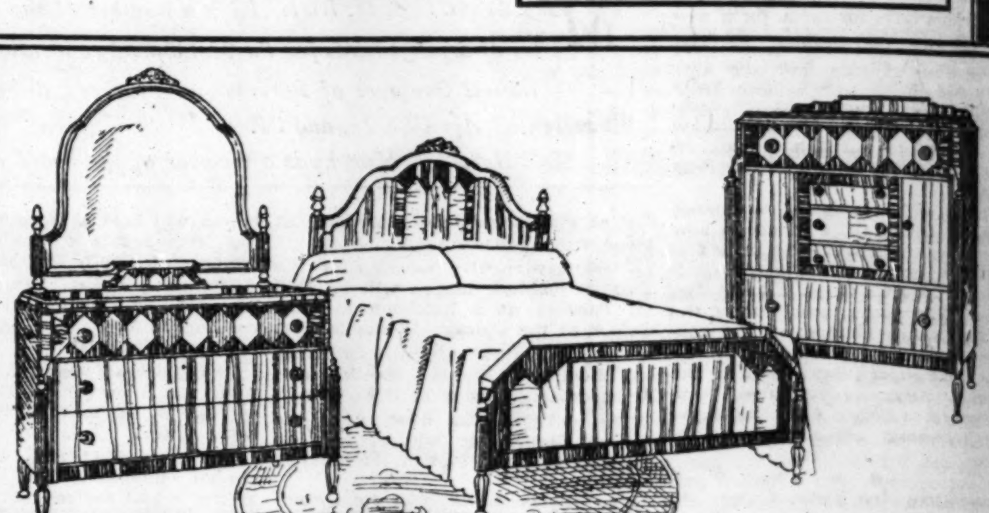

$395 3 Pc. Inlaid Bedroom Suite
Words cannot express the charm, the beauty, the workmanship of this all walnut bedroom suite. Only the most expensive inlaids has been used throughout this entire suite. Such woods as Oriental walnut, Harewood, and redwood trim. Regular price was $395. Dresser, chest and bed, for this Sale.... $199
Vanity to match, $75. Can also be had with twin beds

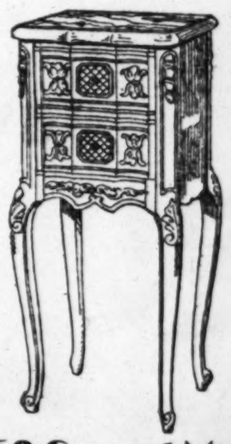

$37.50 Carved Marble Top Commode
By public demand, we are offering only 50 commodes, hand carved, with Italian black and gold marble top, at less than half price. A pair of these commodes will lend elegance to your living room. In this Sale........ $17.50

$125 Hand Carved Occasional Table
Did you ever hear of such a bargain? Imagine, a beautiful, high quality solid walnut, hand carved occasional table at less than actual wholesale price. Large size. To see this wonderful table is to want it. Truly a "Marer" Special, $49.50

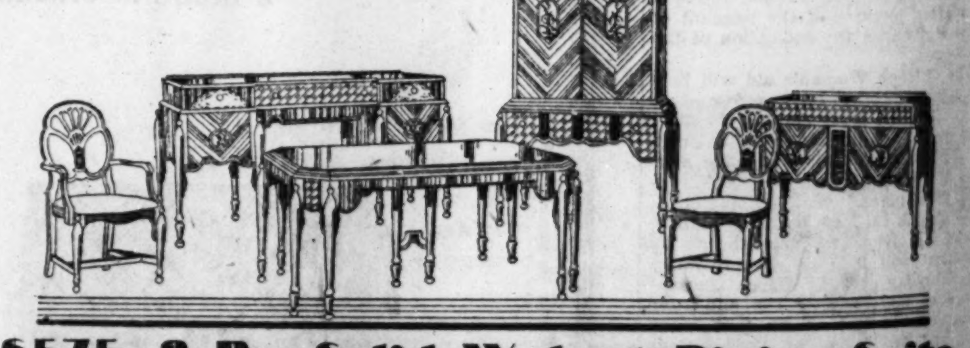

$575 8-Pc. Solid Walnut Dining Suite
Really, folks, this fine suite is the most extraordinary offer ever made. Solid walnut throughout and inlaid with beautiful, rare woods such as Macasorr ebony, Oriental walnut and diamond veneers. Regular price was $575. Buffet, 8 foot extension table, 5 side and 1 arm chair, for this Sale.... $279
China to match, $95 Server to match, $55

Convenient Terms Can Be Arranged
Open Sunday From 12 Noon Until 10 P. M.
Plenty of FREE Parking Space

ARTHUR A MARER & COMPANY
1322-26-SO. MICHIGAN AVE
Open Every Evening Until 10 P. M.

Yachting and Polo Will Keep Gotham Lively

Summer Promises to Be Gay One.

[Continued from page one.]

affair is to be "Romance." Personally, I have long regretted that the powers in charge of raising funds for the Judson health center ever gave up Park avenue street fairs, which were the predecessors of the carnivals in the Garden.

Somehow the garden has not the proper atmosphere for a social extravaganza, certainly not one that has all the elements of a circus. When the fairs were given on Park avenue they were tons of fun. One could walk through the several streets of the fair and stop a dozen times to view things at close hand. Every one strolled leisurely over after dinner and either lent a helping hand at selling or else lent a more helpful pocket at buying. When the nights were balmy with spring the fair was utterly delightful.

However, it was decided that getting Park avenue into shape was too much trouble and as a result the street fair became the charity carnival and each year we religiously go, and when we aren't doing our bit on the concrete floor of the Garden we are sitting in a hard seat and wondering what caused all the laughter at the other end of the huge place. After all, keeping in motion is half the fun of any fair or carnival.

* *

Predict Usual Success.

Nevertheless, the carnival will be a huge success. It always is, with lots of color and imported theatrical stars who discover to their dismay that their voices won't carry even ten feet in the bigness of the Garden. There will be pretty debutantes and matrons in costume. Some of the latter who are not in the habit of trying out their scales will discover with horror that they weigh forty pounds more than when they first took part in a Judson benefit.

Of all people Rudy Vallee is to croon the theme song of "Romance" and the committee is also trying its best to borrow the famous Napoleon necklace from the Archduchess Maria Theresa to put on view.

Katrinka Van Suydam is heading the debutante committee and aiding her are Virginia Thaw, Louise Vietor, Eugenia Morris, Cathleen Fox, Martha Milliken, Janet Stone, Gwendolyn Roome, Olive Whitman, Harriet Jackson, and Eugenie Greenley.

Among those who will take part in the pageant are Princess Carracciola, Mrs. Leland Orvis, Mrs. Walter Camp, Adele S. Kelley, Mrs. Seymour Page, Mrs. Lawrence Copley Thaw, Mrs. William S. Fairchild, Mr. William A. Prime, Mrs. Carroll B. Alker, Mrs. Hunt Tilford Dickinson, and Mrs. Humphrey Chadbourne.

* *

Weddings Soon Commence.

We are to have a perfect avalanche of weddings at the end of this month and during May. Among the most important will be that of Elsie Yandell Barber, daughter of Mrs. Donn Barber, and John J. Trask, which takes place at the Church of the Resurrection on May 27.

Elsie is the third of Mrs. Barber's daughters and recently returned with her mother from a stay abroad. She made her debut some four years ago at Pierre's and was subsequently presented at the Court of St. James. Her father was the famous architect, the late Donn Barber. Her sisters are Mrs. Richard S. Hoffman, the former Betty Barber, and Mrs. Joseph Larocque Jr., the one-time Louise Barber. Donn Barber II. is her brother.

The wedding is to be quiet, owing to the fact that young Mr. Trask is in mourning for his father, the late Frederic Trask. John is Groton and Yale, and being the former, it is understood that the ceremony will be performed by the Rev. Dr. Peabody, who marries off all his "old boys" with the kindliest grace imaginable.

Social Activities Begin at Newport

NEWPORT, R. I., April 13.—[Special.]—There is considerable activity at this resort, though the weather continues to keep unusually cool. One of the best attended events of the week was the concert given at the Art association on Wednesday by Mrs. Edmund S. R. Brandt and Mrs. Edwin A. Wollaston. Among the patronesses were Mrs. Roderick Terry, Mrs. T. Shaw Safe, Mrs. Maude Howe Elliott, Mrs. Daniel B. Fearing, Mrs. Sands Dickson, and Mrs. Bradford Norman.

Mr. and Mrs. Charles P. Williams have returned to Newport after being in New York all week. Mrs. Beverly Bogert arrived in mid-week to inspect Anglesea, her Ochre Point villa. Mrs. Louis L. Lorillard is to open Home lodge on the first of May. Mrs. J. Laurens Van Allen arrived from New York this week and is at Pine lodge.

Bring This Ad With You
GARMENTS CLEANED
PRESSED FINISHED
DRESSES Plain or Pleated NO EXCEPTIONS $1
Work Guar.—Garments Insured
FREE CLEANING ORDER
For 1 dress—good at any time—if you bring or mail this ad with 5 dresses before April 20th.
FAMOUS CLEANERS
120 S. STATE ST.
SINGER SEWING MACHINE BLDG. | 6th FLOOR
Tel. Randolph 7938
FREE PICK UP IN LOOP
OUT-OF-TOWN MAIL ORDERS PROMPTLY HANDLED

BETROTHED

MISS ROSE LITT.
[De Haven Photo.]
Mr. and Mrs. I. J. Litt of 5110 Kenwood avenue announce the engagement of their daughter, Rose, to Henry A. Auerbach, son of Mr. and Mrs. Aaron Auerbach of 5110 Kenwood avenue.

Village Sets Longevity Record.

ARDARA, Ireland.—(AP)—This Donegal village claims the longevity record.

Here is a list of aged natives of the parish who are resident in the village or within a three mile radius:

Nahon Boyle, 101; James M'Nelis, 93; Edward Kennedy, 93; Mrs. O'Rourke, 92; Ned M'Nelis, 92; James M'Hugh, 91; Mrs. Kennedy, 91; Daniel Gallagher, 91; Mrs. Reill, 90; Frank Duggan, 90.

Most of them are daily engaged on farms or in attendance at markets.

Fontainebleau Drawing Card for Students and Notables

By Mae Birkhead.
[Chicago Tribune Press Service.]

PARIS, April 12.—[Special.]—The summer art school at Fontainebleau, which attracts many American students each season, has a special claim of interest for Chicagoans. The director and chief of studies is Victor Laloux of the French institute, eminent Parisian master and consulting architect for the forthcoming Chicago exposition.

He was also retained as a consultant by the American architect for the new chancellery which the American embassy is building alongside the Place de la Concorde right near the Hotel Crillon, across Rue Boissay d'Anglais and Avenue Gabriel.

* *

Trained Scores of Architects.

M. Laloux during the last forty years has trained scores of American architects at Ecole des Beaux Arts. He has gathered around himself at Fontainebleau a staff of professors themselves notable for painting and sculpture. He has also arranged lectures to our country on French art history as well as elementary and advanced instruction in the French language.

Fontainebleau stands second only to Versailles for the greatness of its French royal residences and monuments which are attracting an increasing number of our compatriots, some spending a considerable part of the year in their villas in that region. One incentive is the excellent golf course. The board of directors of the Fontainebleau Golf club includes several well known Americans. Among them are Nelson Dean Jay, partner in the Morgan & Co. bank in Paris; S. G. Archibald, international lawyer, and Sam Park, who is vice consul at Biarritz.

* *

Links Open to Students.

The American pupils at the Fontainebleau conservatory, where music as well as the plastic arts is taught, can play on the links every Friday.

M. Aletti, so well known to many Americans who frequent his numerous hotels in France and particularly to those who visit his hotels in Vichy, recently acquired a celebrated hostelry in Fontainebleau opposite the Palace Hotels de France et Angleterre.

Chicagoans now visiting Paris are Mr. and Mrs. Henry Lava, who have been round the world and are remaining here through April; also Mr. and Mrs. William Roeder and Mr. and Mrs. Arthur Harrison, just arrived after two months in Cannes. Mr. and Mrs. Livingston Fairbank, who have been in the Riviera, are now returning to Paris and looking for a permanent apartment.

European Countries Will Start Annual Air Tour

WARSAW.—(AP)—Poland, Rumania, Czecho-Slovakia, and Jugo-Slavia have agreed to an annual air tour which will start on Aug. 11 of each year and touch the capitals of all four countries. The trip this year will start in Warsaw and touch Lwow, Prague, Zagreb, Belgrade, Bucharest, Yassy, and Poznan.

BRIDE

MRS. ROLAND BROOKS.
[Moffett Photo.]
Mrs. Roland Brooks is the former Miss Mary Vial, daughter of Mr. and Mrs. Frederick K. Vial of 312 West Madison street, La Grange. Her marriage took place on March 22.

Discover New Gold Field.

BAGDAD.—(AP)—A gold field has been discovered in the Mesopotamia desert between Ramadi and Rutba, the landing station for aviators between Cairo and Bagdad, by Muhammad Djalabi Bissam, who has applied for a license to exploit his discovery.

In the Feminine Realm.

The majority of the immigrant women now entering the United States are educated women of the middle class. Many are trained in a trade or a profession.

All Italy Joins in Celebrations Honoring Vergil

MANTUA, Italy.—(AP)—The year 1930 being the 2000th anniversary of the birth of the poet Vergil, all Italy is preparing to celebrate the bimillenary. Delegations are expected from several other countries.

The United States is sending a number of its classical scholars. So far as known, however, there are no high school seniors in the party to chant praises of the man who wrote the epic beginning "Arma virumque cano."

April 21, the birthday of Rome, has been set for commencing the observance. The ceremonies will continue at various places until October 15, the actual date of the poet's birth. They will have three centers, Mantua, where Vergil was born; Rome, where he worked, and Naples, where he lived.

Mussolini will take part in the Rome program on April 21. The head of the government is giving official recognition to the bimillenary because this year is being celebrated as making the turn towards victory in Italy's struggle to make herself independent of foreign wheat.

Vergil was a great poet of the farm as well as being chronicler of the adventures of Aneas. His pastoral poem, the Georgics, was written to encourage farming at a time when the agriculture of ancient Rome was on the wane.

Golden Weddings.

BRAINE-LE-COMTE, Belgium.—(AP)—This little town, with only 1,000 population, will celebrate 34 golden wedding anniversaries this year.

Chas. A Stevens & Bros., 19-25 No. State St.

DOWNSTAIRS AT STEVENS

Monday, Promptly at 9:30 A. M., Begins a Tremendous Sale of

New Spring Coats

All at One Exceptional Low Price of

$38

In Wool Crepe, Trico, Basket Weave, Broadcloth, Tricoline and Tweed

It is seldom that we are able to offer such values as these. The quality of fabrics and workmanship applied to every garment make this collection outstanding!

Every smart and accepted detail of the season is in this group, including single, double and triple capes, fur bordered, ribbon bordered and plain capes, jabot fronts, back bows, high belts and interesting new collars.

Sizes for Women, Misses and Small Misses
Down Stairs Coat Section

Trico, Galpan Trim, $38.

Tricoline, Galpan Trim, $38.

Trico, Galpan Trim, $38.
Tricoline, Fitch Trim, $38.
Broadcloth, Monkey Fur, $38.
Trico, Divided Cape, $38.
Trico, Squirrel Trim, $38.
"Bow Cort" Wool Crepe, $38.

COLORS: Black, Navy, Tan, Middy, Gray, Red, Green

FUR TRIMS: Mole, Wolf, Fitch, Squirrel, Galpan, Broadtail, Monkey Fur

Chas. A Stevens & Bros., 19-25 No. State St.

PEARLIE POWELL
320 MICHIGAN AVENUE NORTH

Bows and a Cape *for Youth!*
So jaunty and frivolous...this smart little Frock for Misses, sprinkled with bows...real ones and embroidered ones.. and you know how fond Paris is of this adornment!
THE MISSES' SHOP
First Floor
$45

The Smart Outfit *for Country Chic!*
Sports clothes are as wearable as they are good looking this season. The Knitted Ensemble pictured here...Skirt and Blouse, to be worn as a tuck-in or over blouse...and Jacket belted at the natural waistline.
THE SPORTS SHOP
First Floor
$37.50

The Print Ensemble *for Madame!*
Small, bright-colored flowers printed on a dark background...a fashionable combination, indeed! Particularly when the accompanying Coat is lined to match the Frock.
THE FASHION SALON
Second Floor
$65

Baku with a Brim *So Becoming!*
This beautifully made Chapeau is of soft Baku, with just a grosgrain ribbon band and tailored bow. Simple...but most sophisticated with the new fashions!
MILLINERY
First Floor
$20

320 MICHIGAN AVENUE NORTH
PEARLIE POWELL

Exhibits Near Close at Institute

Water Colors Linger Long in the Memory

New Book on Lithography Valuable.

By Eleanor Jewett.

THE University of Chicago Press has recently issued a book on lithography which, under the title of "Lithography for Artists," contains the material of the sixteenth series of Scammon lectures delivered at the Art institute by Bolton Brown. Mr. Brown made a successful thing of the lectures and his book is an interesting venture. It is distinctly a professional book and of value to the amateur just in as far as he is concerned with lithography.

The book is fully illustrated and is a "complete account of how to grind, draw upon, etch, and print from the stone, together with instructions for making crayon, transferring, and so on." It is a technical book and a practical one. For the many laymen who are interested in etching and in painting this gives a foothold on a new branch of the profession of art. As such it is unique and important. As a personal account with minute and careful instructions on each step of the process of lithography it is invaluable.

* *

Two Interesting Exhibits.

This is the last week that the international exhibition of glass may be seen in Hutchinson wing of the Art institute and the last week of the water color exhibit upstairs in the east wing galleries. The glass is unique, fragile, exquisite, and incredibly beautiful. Whoever may have postponed seeing it until now should go before it is too late. The pleasure one gets from it is lasting. In memory the loveliness of the various pieces lives as something extraordinary and infinitely worth while.

The water color exhibit, too, has something of the permanent about it. One will not soon forget the romantic poems in color of Charles S. Chapman. They are like curious molten opals that ran and froze in the rising of the moon and were touched to life by a magician's wand. They are as varied as dreams and as beautiful as the petals of a flower. They are delightful, fascinating sonnets, challenging verses with paint for ink and brushes for pen, built up by an artist out of a sheer love for pure beauty.

Few of us will forget the magnificent example of the prowess of Lucien Simon, the "Breton Group," that characteristic water color, virile, vivid, and full of atmosphere, with its two stolid typical peasant women and the little girl between them. We will remember the magnificent water colors of Emerton Heitland and John Whorf; the "Boats and Natives," by Pop Hart, and the "Manga Reva," by Robert Lee Eskridge. Leon Kroll is responsible for a lovely head and Anna Lynch shows "The Brunette," a miniature of great charm. H. Amiard Oberteuffer is responsible for one beautifully executed nude and for another figure study, a woman's back, which is not so successful.

* *

Ask Extraordinary Prices.

A rather entertaining glimpse of how the modern mind works when money is at stake and a reputation is supposedly made, is seen in the extraordinary prices attached to two pictures by Charles Demuth. New York has accepted Demuth with open arms and has more or less set him up on a pedestal, to his own satisfaction, if not to that of every one else. At all events in this exhibit there are two water colors by him. The one is a carefully finished, well planned, and beautifully executed "still life with apples and bananas." It shows the same exquisite care of detail that Derain's still-lifes exhibit, and it is a brilliant piece of color. The painter prices this at $1,000.

It may possibly, by some enthusiasts, be thought worth that sum. About the price put upon his second effort there can be little doubt. The picture is of jonquils; it is badly balanced in space and it is unfinished. A first, second, and third glance do no more for it than to rate it among a student's attempts. There are many amateur painters who can and have done as well and better, yet Mr. Demuth sets a valuation of $1,800 on it. One wonders whether here again modernism and modernist [for the jonquils really are as conservative as a girls' drawing class could conceive] have not their tongues in their cheeks.

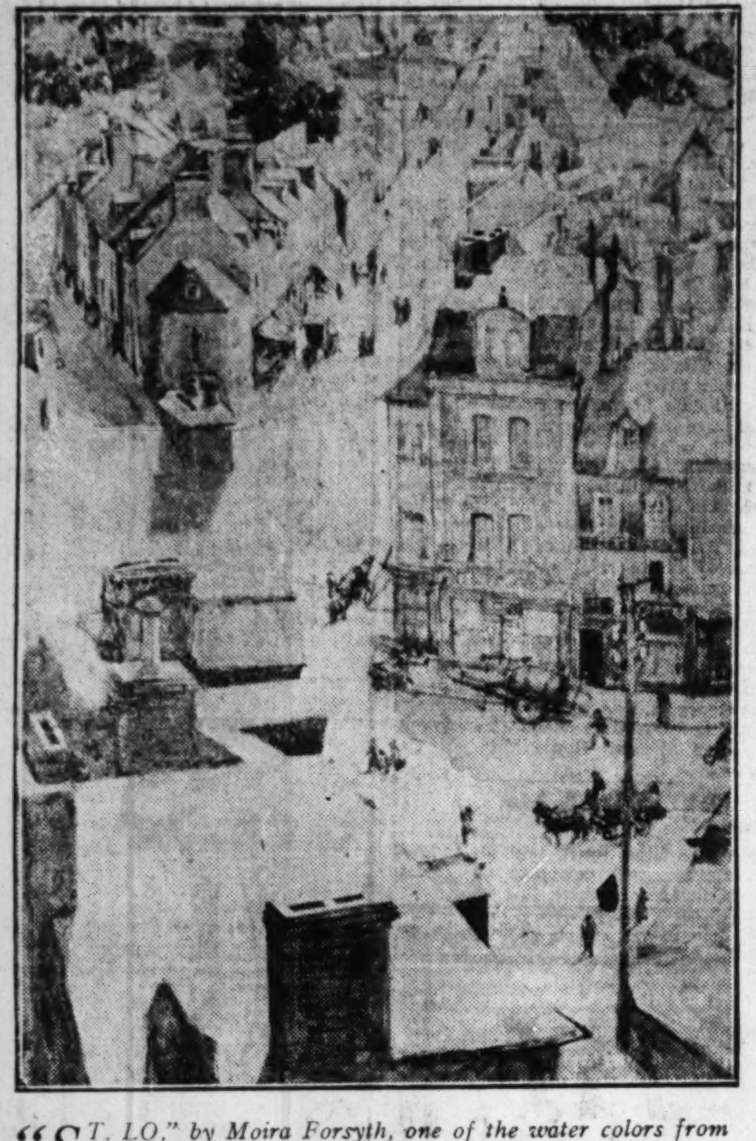

"ST. LO," *by Moira Forsyth, one of the water colors from the English group on view in the east wing galleries of the Art institute as part of the Tenth International Water Color exhibition. The exhibit will continue another week, closing April 20. It is well worth a visit, being one of the gayest, most spirited and varied in the exhibition on view just now in Chicago galleries.*

And again we shall miss the dainty prettiness of Berthe Morisot's "The Balcony," that tiny bit of delicate and delightful painting. We shall miss the crowded and amusing "A Studio in Hollywood," by James Rassiat, and the Delacroixesque "Horse with Red Blanket," by Bertha Martini. The "Dip," by Pierre Dubaut, is another clever glimpse of human frailty that is more robust than frail. Edgar Forkner will be remembered for his good brisk color in "Luster Pitcher and Flowers," for example. Felicie Waldo Howell is another artist whose exquisite precision has endeared her work to us. The "Telegram Building" is a brilliant instance of her deliberate, careful building up of a picture with short and determined strokes.

* *

Will Miss Delacroix Pictures.

The loan collection of paintings and drawings by Delacroix will also be missed after its closing date next Sunday. What is to follow these is still unannounced. The Chicago Camera club, for one, is busying itself about the second international print show which will probably appear about the first of May.

Meanwhile, away from the glamour of the Art institute current exhibits, there are several exhibitions in town which are worth while. The North Shore Art league has put on an extremely good exhibit in Community house at Winnetka. And, because the announcements are rubbing shoulders on my desk, it might be of interest to mention here that the sculptor, Nellie V. Walker, has removed her studio to 6016 Ingleside avenue, Chicago.

At the Kroch galleries there opened last Tuesday the exhibit of "fine prints of the year 1929," an intriguing show. The exhibit is an annual review of 100 of the best contemporary etchings and engravings by eminent American and European artists. This year the English and continental plates were selected by Malcolm C. Salaman and the American selection was made by Helen Fagg. The exhibit is being held in Chicago for the first time.

The South Side Art association is carrying on an exhibit by members of water colors, etchings, and sculpture in their gallery in the Fine Arts building. It is not a particularly impressive show. It is decorative and colorful, but lacks solidity and substantial worth. It verges on the weakness of the amateur.

* *

Whimsical Artist.

The Walden-Dudensing galleries are alive with the vivacious facility of Buk's whimsical conceptions. Buk is a New York painter, the husband of Nura, and, like her, possessed of a bewitching and fantastic imagination. Indians and Greek ladies live in his several compositions. The color is vivid, the drawing good, the picture cleverly amusing. Here is the gayety of modernism, the infantile innocence which yet is sophisticated. It is an engaging combination. Buk is a trained artist. One feels the craftsman in him, but in these pictures he is also the playboy, the actor trying fresh rôles, the painter exploring new possibilities.

His prints are particularly entertaining. Buk has a peculiar habit, a habit rather peculiar to himself, of never turning off two prints the same, although made from the same plate. At the most he will strike ten or sixteen, but each of them will be different now because of a change in color and again because of the introduction or elimination of some bizarre detail. It adds to the freshness and originality of his work.

At the Art Shop in the Stevens hotel there are two delightful little paintings by Maud Miller Hoffmaster, the Michigan artist, whose landscapes and paintings of trees and winter scenes are bringing her name into prominence. Of the two pictures on view, one is "White Sand, Carmel," and the other, "A Story Day in My Woods," presents snow and Michigan pines in a blend of white and dark green that is effective and lovely.

At the O'Brien art galleries is an interesting exhibit of etchings. Ten fine heads by Arthur William Heintzelman is a stirring discovery. He is one of the most celebrated etchers of today, and this little group of prints shows his talent at its best. They are delightful.

The exhibit is completed by a good showing of dog etchings by Marguerite Kirmse, who still leads the field in this direction, and by other dog studies by Diana Thorne and Morgan Steinmetz. Etchings of horses in action on the polo field, the hunting course, and the race track are by Paul Brown and give one some good minutes.

* *

Modernism and Manners.

Does modernism affect good manners? As a reaction of the Weisenborn show the Chester Johnson galleries are now receiving visitors in a casual and offhand manner. The man in charge remains seated, continues to smoke and to chat (it was Jean Crawford Adams who upheld the other end of the talk), and makes not the slightest attempt to interest one in what is on the walls. There is not much there, which perhaps explains him. Rather futile and ineffective examples of the same shopworn lists of names—Pissaro, Renoir, Segonzac, Monet and Manet—are up. Albert Andre is the clearest and coolest spirit in the lot. He really puts across a message to the discomfiture of the staler canvases.

The Palette and Chisel club has a definitely good show on the walls. It is a water color exhibit by members. There are a number of entertaining and decorative pictures. J. Jeffery Grant and Othmar Hoffler lead in presenting warmly colored, quaintly atmosphered foreign places. Both of these men are colorists and poets at heart. They are romantic; they like the picturesque; their work has an intimate appeal and it is essentially livable and likable.

Among the water colors which for one reason or another one looks at several times are "Clothespins," by Oskar Gross; "Rear Entrance," by William Weir; "Phantom Vista," by Fred Larsen; "Spring Time," by C. Cury Bohm; "Canyon Road," by Louis Weiner; "Wapi, Arizona," by C. Carl Doemling; "Spring," by Karl Brandner; "Great Smokies," by H. Jensen; "On the Shore," by Pescheret, and "Geese," by Frank Raymond.

* *

News of Art and Artists.

At the Cordon club is a one man show of paintings by Josephine L. Reichmann. There are a few water colors, warmer, softer, and more spiritual than the oils, and a number of large canvases, decorative and colorful. The exhibit is in a high key and has about it an atmosphere of enthusiasm and youthful vigor.

The artists of the Palette club of Richmond, Ind., are holding an exhibit of work in the Hoosier art gallery, 211 West Wacker drive.

The Midland club is enjoying an exhibit of paintings and sculpture by members of the Chicago Society of Artists, which is a great success. Space forbids a longer mention of the exhibit, but it is one of the most vital and interesting in town today.

The Arts club is opening their annual exhibition of work by professional members of the club with a formal dinner tonight.

Paintings by A. T. Hibbard, A. N. A., were placed on view last Monday in the Carson-Pirie-Scott galleries and may be seen until April 25.

An exhibition of wood-block prints are on view at the Lakeside Press galleries, 350 East Twenty-second street, from April 8 to May 30.

MATERNITY APPAREL SHOP

The new styles made to retain the appearance of your normal figure . . . adjustable for wear during the maternity period—and after.

Dress Pictured 35.00

Fine quality flat crepe, coat model with contrastingly colored detachable front, novel jabot and cuffs. Short sleeves. Four smart color combinations.

Other Frocks 12.95 to 95.00
Maternity Supports—3.50 to 14.50

After Redfern

BABY'S FIRST CLOTHES
Separate pieces and Layettes Assembled by a registered nurse
Special—76-piece
Hand-made Layette, 22.50

LANE BRYANT, separate specialization, 2nd floor, East Room
101 North Wabash Avenue

The Fur Scarf for Easter

The perfect complement for every smart Easter ensemble . . . the Henning Fur Scarf. A special collection for Easter of Blue Foxes (dyed) and Pointed Foxes.

$50

Of course, a complete review, too, of Silver Fox, Cross Fox, Red Fox, White Fox, Fishers, Baum Marten Scarfs, Stone Marten and Sable. Whatever your taste, if you select your scarf from the Henning collection you will always be proud of it.

Henning
108 NORTH STATE ST.
SUITE 220—Opposite Field's

BOSTON STORE *Economy* BASEMENT
STATE · MADISON AND DEARBORN STREETS.
SHOP HERE AND SAVE!

EASTER SALE—Smart COATS and DRESSES
at Remarkably Low Prices

the Frocks . . .
For Misses, Women and Stylish Stouts

$5

Fashioned of Washable Flat Crepes, Canton Crepes and Printed Crepes in scores of smart styles that were copied from much higher priced garments. There are dresses for Business—for Sports—for Travel—and for Dress Wear—in sizes 14 to 20 yrs., 36 to 44. Stouts included

Frocks Worth Up to $10

the Coats . . . .
For Misses, Women and Stylish Stouts

Are developed of Broadcloth, Silverspray, Twill back Velvet, Trico, Bengaline and Tweed Mixtures—in attractive straight line, princess silhouette and cape models—copied from much higher priced coats. Values up to $20.

14.97

BOSTON STORE—ECONOMY BASEMENT—STATE STREET.

79c Dress APRONS

In Regular and Extra Sizes. Priced at 57c EA.

These splendidly tailored house frocks are made of colorful fast prints in a variety of becoming styles—trimmed with contrasting colored pipings, white vestees, or tiny pearl buttons.

ECONOMY BASEMENT—STATE STREET.

SHOE SALE!

Women's Style and Arch-Support Shoes
Priced at Tremendous Reductions!

Shoes Worth Up to $4 Specially Priced!

1.97

For Sports—for Travel—for Business and For Dress Wear—shoes to fit and please every Woman. Choice of Kid, Patent Leather, Black Satin, Blond Kid and Black Kid in scores of styles, including Pumps, Straps, Colonials, Oxfords and Eyelet Ties with French or Cuban heels. There are all sizes and widths, but not every style in every size.

Select Your Shoes from This Remarkable Collection to Harmonize with the Easter Frock

BOSTON STORE—ECONOMY BASEMENT—DEARBORN STREET.

$2.50 Ingrain Silk Hose

1.19 Perfect Quality

All are first and perfect qualities. Full fashioned pure silk Ingrain Chiffon hose with colored band tops and pointed or square heels. Sizes 8½ to 10 available in the newest shades of the season. Packed 2 pair in a box.

ECONOMY BASEMENT—CENTER.

Smart New Easter HATS!

For Misses—for Women—and for Matrons

1.63

There are Fancy Braids, Viscas, Baku Cloth, Hair Braids, and Ribbon Belting Hats—all designed in styles that are right up to the minute. Select your Easter Hat from this remarkable collection.

Children's New Easter Hats—Tams!
In off-the-face, poke, narrow brim and wide brim styles, trimmed with bows, flowers, and ribbon streamers, at 55c and.......... 97c
ECONOMY BASEMENT—STATE STREET.

A Purchase and Sale of
COATS!

For Girls From 7 to 14 Years. Values to $10.

Priced at 6.93

Just in time for Easter—a most sensational purchase and sale of Girls' Coats—tailored of quality materials in the newest styles shown this season. Many cape coats included.

White Confirmation Dresses
Fashioned of good quality Flat Crepes in a wide assortment of becoming styles. Sizes 7 to 14 yrs. Also included are pastel shades.. 3.99
ECONOMY BASEMENT—STATE STREET.

For EASTER!

Special Showing of Boys'
Wash Suits!

Ranging in Sizes from 2 to 6 Yrs. Specially Priced Tomorrow, at 97c

These Wash Suits are made of Quality Rayon Crepes, Rajahs, Dimities, Rayons, Embroidered Broadcloths, Prints and Linenes—in "Lad, Lassie" and Sailor styles. Exceptional values.

ECONOMY BASEMENT—STATE STREET.

Boy's 4-Piece Easter
SUITS!

Well Made In Full Cut Sizes 8 to 16 Yrs. Values to $8, Featured for Monday at

5.97

Consists of Coat, Vest, 2 pair Golf Knickers or 1 pair Longies and pair of Golf Knickers, tailored of tweeds and cheviots in the Spring shades of Tan, Brown, Gray and Pencil Stripes.

Boys' Wash Suits
Oliver Twist and Flapper Styles in combination colors. Of peggy cloth linens and jeans in all fast color. Sizes 3 to 10 years. 93c

ECONOMY BASEMENT—DEARBORN STREET.

Delicious Large Chocolate Easter Eggs, Cream Centers. Dozen, 8c, Box of 120, 69c

When Chicago Was Young

By Herma Clark.

Letters from Martha Freeman Esmond to her friend, Julia Boyd of New York.

Chicago, Oct. 16, 1871.

DEAR JULIA:

I sent you a hasty letter a few days ago, and now I will write a little more connectedly. It is remarkable how one can adapt oneself to a situation which a fortnight ago would have seemed unbearable. We are using candles for lighting. We have little of this world's goods save what we have on our backs. We must be most economical about water, having only enough for drinking and for the most elementary ablutions.

But, somehow, we don't feel downcast. We are proud of the way Chicago is rising Phoenix-like from her ashes. Typical of the Chicago spirit is the story I heard today. A lady passing a house on 13th street on the south side on Monday, the second day of the fire, saw a sight which arrested her attention. Furniture was stacked in the front yard, and among the articles thus lying about was a square piano, without legs, plumped down in a corner. It had evidently been taken to pieces in order to get it out of a house. Seated at this crippled instrument was a little girl of 7 years, practicing away as if she were in a music room. The sky was still black with smoke, though it was not being driven south, but rather to the northeast, so the little girl was in no danger. Still, it was odd to see her so unmoved by the prevailing excitement.

"Fannie," said the passerby, who knew her, "how can you play while Chicago is burning?" "O," said the child, "I know it is burning, but this is my practice hour, so I am practicing."

The little girl was Fannie Bloomfield, who is quite an infant prodigy. I have heard of her talent before and understand her teachers predict a brilliant future for her. She certainly has the Chicago spirit.

Business men are establishing offices on Wabash and Michigan avenues, south of the burned district, and many houses are being remodeled hastily to serve as stores. Mrs. Potter Palmer has received a telegram from her husband, who was in New York at the time of the fire, and his message has put heart into Chicagoans. He said: "I have particulars of fire. Am perfectly reconciled to our losses. We shall not be embarrassed. Be cheerful, and do all possible for sufferers."

Mayor Mason has been a tower of strength in this emergency. He convoked the council on Monday, and issued a proclamation pledging the faith of the city for the relief of the suffering and assuring the citizens that the fire would soon be over and all would be well.

It is really interesting to read the advertisements in the newspapers, for you learn about your friends' doings. J. W. Farlin advertises for the return of a large pier glass, lost from the front of 205, 206 or 207 Michigan avenue the morning of the fire. Undoubtedly that beautiful glass was stolen when the Farlins had it in front of the house, trying to salvage something from the flames.

Another advertisement we saw in THE TRIBUNE today made us laugh. It read: "Booth's Oysters. Crippled, but not crushed. Temporarily at 607 Michigan avenue." Will asked if I would like some crippled oysters for supper.

The loss of life, while serious, is not so great as at first supposed. Missing people are turning up, to the joy of their friends. There was a report that Dr. Freer and his family had been burned in the Chicago Historical society's building, but Will saw the doctor on the street today. Another report was that the George B. Carpenters had perished in the flames, but we learn that they are all right.

While Will and I were looking for rooms on Wabash avenue this afternoon we ran around to see Mrs. William Blair on Michigan avenue. The Blairs were not in the city at the time of the fire, but were on the train returning to Chicago from a summer spent in the east. Telegraphic reports they received en route led them to think their home was gone, but they came on, and were agreeably surprised to find it still standing. Mrs. Blair's mantua maker in New York has sent her a large quantity of clothing to distribute and we found the long parlor full of these supplies, set out on tables. Mrs. Blair gave me a dress for little Martha, which I was delighted to get.

She told us she had been obliged to refuse to let people in after nightfall, as there are dangerous characters about. Last night she heard a knock at the door and, the servants having gone upstairs, she answered it herself. A man's voice asked if he could get some clothing for his young son. Mrs. Blair had opened the door a little way with the bolt on.

"I am sorry," she began. "Could you come in the morning?"

The grimy faced man outside turned away. "Yes, Mrs. Blair," he said.

And then Mrs. Blair, recognizing his voice, cried: "O, Mr. Arnold, to think I didn't know you! Come right in."

The caller was Isaac N. Arnold, an old friend of the Blairs and of all of us. Their beautiful north side home with its priceless treasures had been entirely destroyed, and they had barely escaped with their lives.

"You may be sure," said Mrs. Blair, telling us the story, "that young Arthur Arnold was fitted out at once with clothing belonging to my son, who is about Arthur's age."

It all seems so strange—people who have lived in luxury being without the necessaries of life. But, fortunately, it will not last forever, and some day we shall laugh at these experiences.

Address us in care of general delivery until you hear from me again. We have been fortunate enough to secure rooms on Wabash avenue near 13th street, and shall be there for some time. I will let you know our movements.

With love, your old friend,

MARTHA FREEMAN ESMOND.

FOOTNOTES

Fannie Bloomfield, who practiced on the legless "grand square," became Fannie Bloomfield Zeisler, honored in America and Europe for her mastery of the piano. She was the wife of Sigmund Zeisler and mother of Leonard Paul and Dr. Ernest Zeisler.

Mayor Roswell B. Mason had a large family and left many descendants. Among these may be mentioned Henry B. Mason of Chicago, Roswell B. Mason of Winnetka, and Julian S. Mason of New York.

J. W. Farlin was father of Mrs. George Henry High of Chicago.

Isaac N. Arnold, friend and biographer of Lincoln, was grandfather of William and Arnold Scudder, of Samuel Greeley of Winnetka, and of Henry Hooper of Chicago.

Dr. Freer was father of Frederick Freer, the artist, and of Dr. Otto Freer.

The George B. Carpenters were parents of Judge George A. Carpenter, Huggard Carpenter, John Alden Carpenter, and the late Benjamin Carpenter.

The William Blairs were parents of Edward T. Blair of Chicago.

Potter Palmer was father of Potter and Honoré Palmer of Chicago.

ENGAGED

MISS ELAINE A. NEWMAN.

Mr. and Mrs. Louis Newman of 3301 Palmer street announce the engagement of their daughter, Elaine Adelaide, to Leon Edidin, son of Mr. and Mrs. Israel Edidin of 3106 Lyndale street. Mr. Edidin is a graduate of Armour Institute of Technology and a member of Kappa Delta Tau fraternity.

Modernistic Opera of Licentious City Causes German Riot

LEIPSIG, Germany.—(AP) — An opera about a city where every one does as he pleases excited audience and critics to the verge of rioting when the piece was performed here.

Entitled, "The Rise and Fall of the City of Mahagonny," this highly modern work by Kurt Weill and Bert Brecht describes what happens when no one is prohibited from doing anything he wants to do.

The "free city" is founded by three fugitives from justice, so their Utopia attempts no regulation of human conduct. How this reacts on the inhabitants is shown in assorted orgies in the second act.

Even in this utterly free community, however, the central character ends in the electric chair. He unfortunately allows himself to commit the one crime which no community, however liberal, can overlook: he fails to pay his bills.

All this had too much political flavor for some of those who attended the première; for others the orgies were too realistic. So there was great tumult.

ON THE BRIDGE OF THRILLS

For STOUT WOMEN—

New Coats and Silk Dresses of Style and Quality at Low Prices

Lane Bryant Basement

N.E. Cor. WASHINGTON ST. 101 N. WABASH Ave.

A Sensational Before Easter

COAT SALE

Featuring All the Newest Fashions

Spring Materials Bengaline—Broadcloth—Sports Mixtures—Many have fur Collars—every one decidedly smart!

$15

19.85 Value

DRESS SALE $13.33

Or 2 for $25

Each Dress Worth 16.75 to 19.85

The Dresses in tomorrow's 13.33 Event are all NEW—never shown before—and we are positively EXCITED about the Styles and Values—we've never seen anything like them.

Printed Silks! Georgettes! Flat Crepes! Combinations! Every new STYLE and COLOR—don't deny yourself a Lovely Silk Dress at 13.33—you really should buy two.

Stout Arch Shoes for Spring and Summer

MONDAY $5.75

Sizes to 11 Widths to EE

Patent Leather, Kidskins, Simulated Lizard and Watersnake and Satin—in all Spring Shades.

Stout Arch Shoes not only give you foot comfort—but foot Style—they fit well—wear well—and are, by far, the best shoes for Women who are heavy on their feet. Try a pair at $5.75.

Lane Bryant Basement

It isn't the things we do that you expect... but the things we do that you don't expect...and the way we do them that charm the native guest and the visitor from out of town.

Mayfair House

610 Park Avenue, New York at 65th Street

Edward H. Crandall, President

MASCARILLO

makes those long, smooth, silky eyelashes that give added beauty to

Bewitching Eyes

MASCARILLO is Made in 9 Shades

Absolutely harmless—NOT a dye—easy to use.

Price $1, a Box

on sale everywhere

If your dealer cannot supply you with YOUR particular shade, order direct.

CHARLES MEYER

11 EAST 12th Street, NEW YORK

Dedicated to those who would like to enjoy sound sleep!

Amazing new mattress induces sound sleep

2 years experimenting with over 400 different types of springs yields new inner-spring principle inviting sound, all-night sleep! VANITY FAIR is 30% lighter—50% stronger

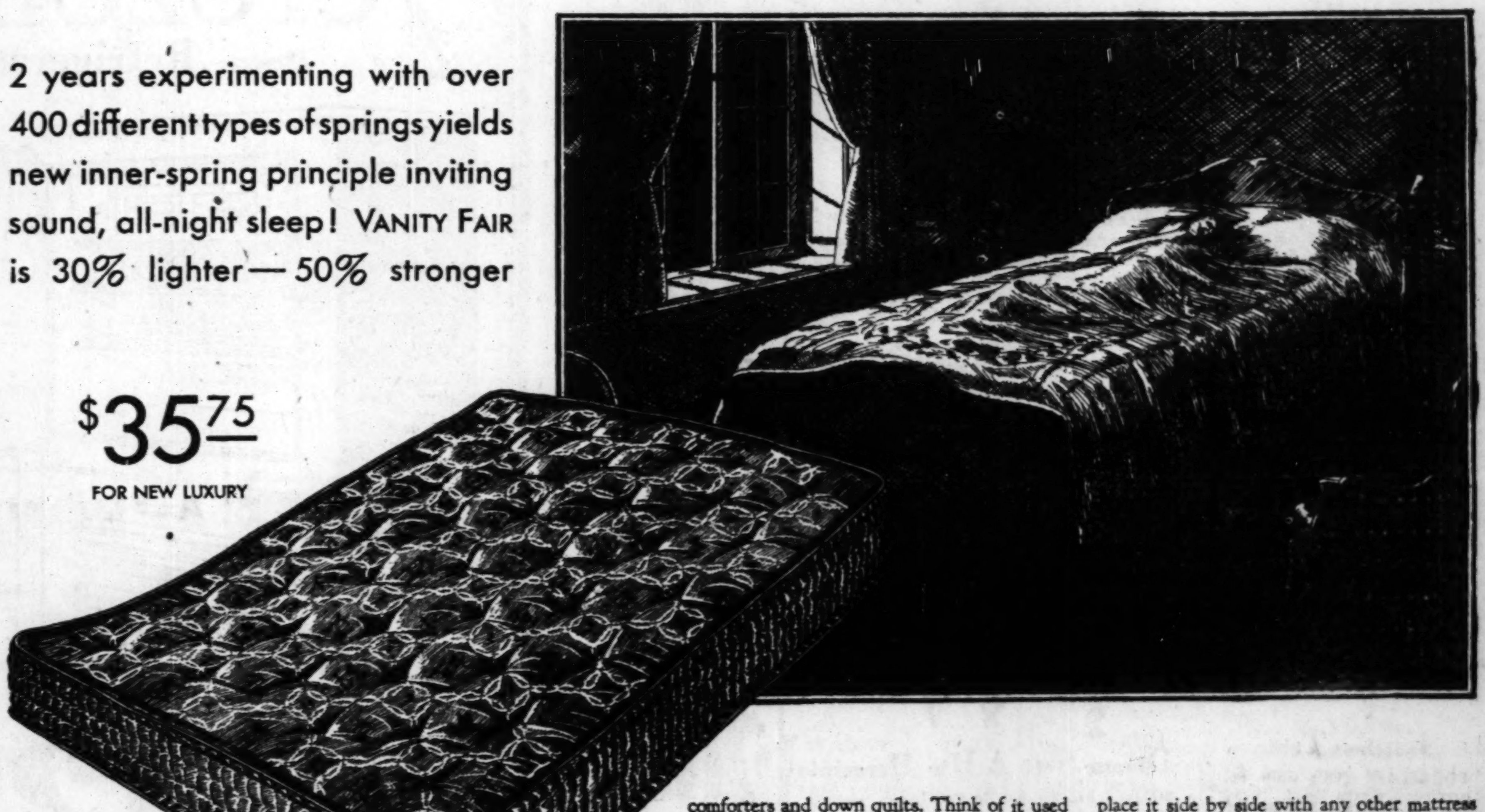

$35.75 FOR NEW LUXURY

All these amazing features!

1. Sensitive springs compose this exclusive patented inner-cushion-spring construction built on utterly new hinge principle. They assure comfort and extra long service.
2. Finely finished damask fabric cover in lovely warm colors and exquisite designs—another exclusive feature of the Vanity Fair.
3. Perfect roll edge and fine "biscuit quilted" sides as seen in priceless antique down comforters.
4. Scientifically prepared felt of first quality to enhance the "cushioning" of the inner-spring construction.
5. Special new Air Windows on sides to assure perfect ventilation of this extra depth mattress.

IMAGINE an inner-spring mattress so comfortable that but to lie upon it even for a moment invites you to close your eyes and sleep—soundly!

Imagine an inner-spring mattress that cradles your body as tenderly as a pillow of down and at the same time adjusts itself to the weight and curves of your own body. One that provides support where it is needed and invites healthful relaxation that causes sleep. No sidesway—no "hammocking."

This new mattress is Vanity Fair.

The Vanity Fair is also from 15 to 20 pounds lighter and 50% stronger than the ordinary kind due to the sensitive inner-cushion-springs joined by a new patented process which assure independent spring action to its highest development. Think how simply, how easily this lighter though stronger mattress is turned by even delicate women!

It is a work of upholstery art—one that is covered in a finely finished and exclusive damask fabric beautifully decorated in an exquisite pattern in full, warm colors to harmonize with other things in your bedchamber. Consider the fine needlework found on priceless antique comforters and down quilts. Think of it used on a mattress of today!

Special Air Windows on the sides of this *extra* depth mattress admit and discharge air freely to keep the inside as clean and pure as a windswept room.

When you have considered these rare, unlooked for qualities, ask yourself how much money may be justly expected by a maker who can build them into an inner-spring mattress. Remember, the inner-spring construction is 50% stronger, the quality of felt he uses is very fine and the needlework is unexcelled.

Burton-Dixie gives you the answer in the new Vanity Fair inner-spring mattress.

It was built to sell for $42.50, but by latest manufacturing economies developed by us, we are able to produce this mattress to sell for only $35.75!

To make sure, go to any of these stores listed. Ask for Vanity Fair by name. Lie on it. Sit on it. Inspect it as minutely as you wish. Ask any questions you care to. Then, if you like, place it side by side with any other mattress made. If you are not delighted with the super-value, the self-evident superiority built into Vanity Fair, you will not be asked to buy.

Each Vanity Fair carries a guaranty of satisfaction in every respect—backed by our wide experience of over 30 years in the bedding industry.

The new Burton Perfect Sleeping Units—mattresses, box springs and pillows—are designed to go "hand in glove" with each other both in construction and appearance. For instance, the box spring is designed to enhance the velvet softness of the mattress for greatest possible comfort. Together with the celebrated Burton vitalized feather and down pillows you have the perfect ensemble for sound sleep, as well as ultra modish smartness in the bedchamber.

	Inner-spring Mattress	Box Spring	Pair of Pillows
Vanity Fair	$35.75	$42.50	$22.50
Luxease	29.75	29.75	13.00
Superease	22.50	27.50	8.00

Vio Ré-Vitalized Cotton Felt Mattress $15.00

Burton Vanity Fair INNER-SPRING MATTRESS

BURTON-DIXIE CORPORATION, 2024 SOUTH RACINE AVENUE, CHICAGO

Burton

Branch plants at Brooklyn, Newark, Detroit, Lansing, Kansas City and Memphis

DOWNTOWN

The Boston Store
John A. Colby & Sons
The Fair — Three Stores
L. Fish Furniture Co.
Hartman's
Mandel Brothers
A. H. Revell & Co.
O. W. Richardson & Co.
John M. Smyth Co.
Straus & Schram
The Tobey Furn. Co.

NORTH SIDE

Amber Furniture Co., 3100 Lincoln Avenue
Geo. B. Barwig Co., 3336 N. Clark St.
Robert H. Barwig & Co., 3008 Lincoln Ave.; 4822 Lincoln Ave.
Fabiansen's Furn. Shop, 3246 N. Halsted St.
L. Fish Furniture Co., 3036 Lincoln Ave. 654 West North Ave.
Goldblatt Bros., Lincoln & Belmont Aves.
Goldenberg Furn. Co., 3014 Lincoln Ave.
Lincoln Furn. & Rug House, 2639 Lincoln Ave.
Rusnak Bros., 2424 Devon Ave.
Straus & Schram, 3318 Lincoln Ave.
Tausig Furn. Co., 557 W. North Ave.
Wolf Furniture House, 3237 Lincoln Ave.

NORTHWEST SIDE

Amber Furn. Co., 2038 Milwaukee Ave.
Bass Furn. Co., 4137 Armitage Ave.
L. Fish Furn. Co., 2656 W. North Ave.
Iverson's (The Fair), 1342 Milwaukee Ave.
Olson Rug Co., Diversey & Crawford Ave.
Rusnak Bros., 1393 Milwaukee Ave.
Sleepy Valley Bedding Stores, 3442 Lawrence Ave.
Fred B. Snite Furn. Co., 4734 Lincoln Ave.
H. & L. Tausig Co., 3924 Lincoln Ave.

WEST SIDE

Amber Furn. Co., 1620 W. Chicago Ave. 3930 W. Roosevelt Rd.
Dale Furniture Co., 4228 W. Madison St.
Goldblatt Bros., Chicago & Ashland Ave.
L. L. Isenberg & Son, 1505 W. Chicago Ave.
Lapin Furn. Co., 832 S. Halsted St.
Joseph Marschaks Sons, 4132 W. Madison St.
L. Porter, 2614 W. North Ave.
Rusnak Bros., 501 N. Cicero Ave.
Straus & Schram, 4128 W. Madison St.
West End Furn. Co., 364 North Cicero Ave.

SOUTH SIDE

Amber Furn. Co., 6141 S. Halsted St.
Central District Furn. Co., 3621 S. Halsted St.
Cohen Bros., 1407 S. Halsted St.
Dale Department Store, 4833 S. Ashland Ave.
L. Fish Furn. Co., 1906 S. Wabash Ave. 822 W. 63rd St.
Goldblatt Bros., 47th St. & Ashland Ave.
Goldenberg Furn. Co., 1307 S. Halsted St. 1837 S. State St.
Halsted Art Furn. Co., 1115 S. Halsted St.
George Lehman Furn. Co., 2444 Wentworth Ave.
Henry Lewin Dept. Store, 6620 S. State St.
Rusnak Bros., 845 W. 79th St.
V. K. Samuelson, 57 E. 43rd St.
Straus & Schram, 424 E. 47th St. 836 W. 63rd St.

SOUTHWEST SIDE

Sekera Furn. Co., 2723 W. 22nd St.
Universal Furn. Co., 3557 W. 26th St.
Wolf Furniture House, 4211 Archer Ave.

SOUTH CHICAGO

Adams Home Furnishers, Inc., 8816 Commercial Ave.
Charles R. Cave Dept. Store, 3049 E. 92nd St.
Goldblatt Bros., 91st & Commercial Ave.

SUBURBAN

The Fair Store, 1100 Lake St., Oak Park, Ill.
O. W. Richardson & Co., 1108 Lake St., Oak Park, Ill.
H. A. Miller, Glen Ellyn, Ill.
Kobsina Furn. Co., 5723 W. 22nd St., Cicero, Ill.
Stob Furn. Co., 6005-7 W. Roosevelt Rd., Cicero, Ill.
Greenwald's Minas Furn. Co., 744 Broadway, Gary, Ind.
Greenwald's Minas Furn. Co., 195 E. State St., Hammond, Ind.

[AND AT ALL OTHER LEADING STORES]

Save on These Useful Bargains

75c Worth of Lux
LARGE 25c SIZE; while quantity lasts, 3 packages for... 50c
Only 3 Pkgs. to a Customer

$2 Radio Bench
METAL BASE; red velour upholstery. Cross stretchers. Hurry! $1.35

Occasional Table
$10 value. Shaped top; beautiful walnut finish. Get this Bargain! ... $6.95

$12.50 Chest
4 DRAWER SIZE; walnut finish; dovetail construction. Hurry! ONLY $6.98

Kitchen Table
PORCELAIN TOP; white enameled; drop leaf style. $12.95 value. For 2 days. $9.98

$12.50 Fiber Rocker
HAND-WOVEN; tan, with orange and green decorations; steel-braced. Buy it at ONLY...... $9.79

$9.50 Bridge Lamp
JADE GREEN onyx effect base; pleated georgette shade. A bargain! $5.98

$12.50 Green Crib
FULL SIZE; link spring; drop sides. Don't miss this bargain! ... $8.89

Sale of $40 Coxwell Chairs
$24.75
DESIGNED EXCLUSIVELY for Hartman's. Figured moquette on back and seat. Reversible spring filled cushion. Remarkable bargain. Monday and Tuesday ONLY.

Doors Open Daily at 10 A. M.

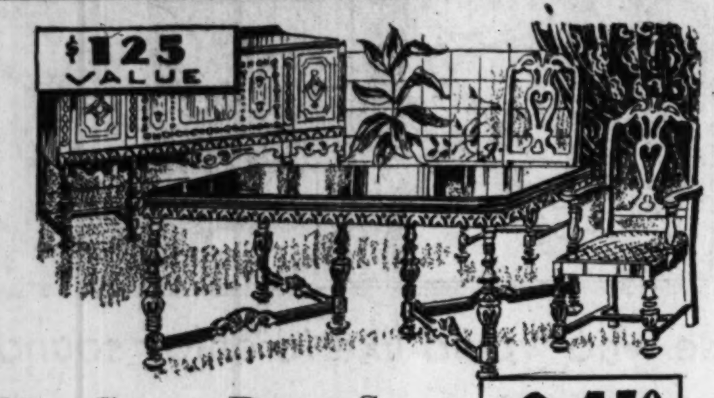

18th Century Dining Suite!
SMART 7-piece Suite, offered at this price only for TOMORROW and TUESDAY. Walnut veneers, combined with California gumwood; rich hand carvings. 44x60-inch Table extends to 6 feet. Host Chair and 5 Side Chairs with seats in colorful fabric. REGULARLY $125; 7 pieces, now, $94.50.
Buffet to match, $69
$94.50 $10 DOWN BALANCE IN EASY PAYMENTS

Chippendale Suite! Save Now!
EXQUISITE Chippendale Suite, of beautifully hand-matched walnut veneers on gumwood. Top drawer veneered with Mecassan ebony for contrast. Hand carvings; white oak interiors; dovetailed construction; dustproofing. Bed, Chest and choice of Dresser or Vanity, regularly $225, TOMORROW and TUESDAY, $176.50.
Buy Tomorrow . . . Pay at Your Convenience
$176.50 $15 DOWN BALANCE IN EASY PAYMENTS

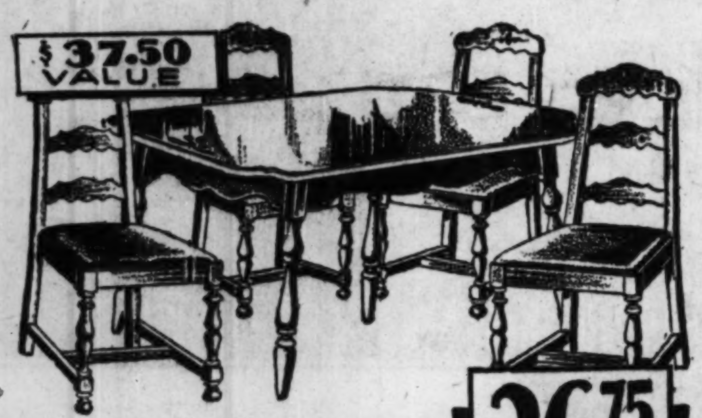

Dinette Set! A Big Bargain!
SOLID OAK, finished in rich brown, shading to delicate fawn color. Decorations in orange and green. Extension Table, four ladder-back Chairs. Five pieces, regularly $37.50; for TOMORROW and TUESDAY, ONLY $26.75.
Other Dinette Sets from $14.75 to $100
$26.75 $5 DOWN BALANCE IN EASY PAYMENTS

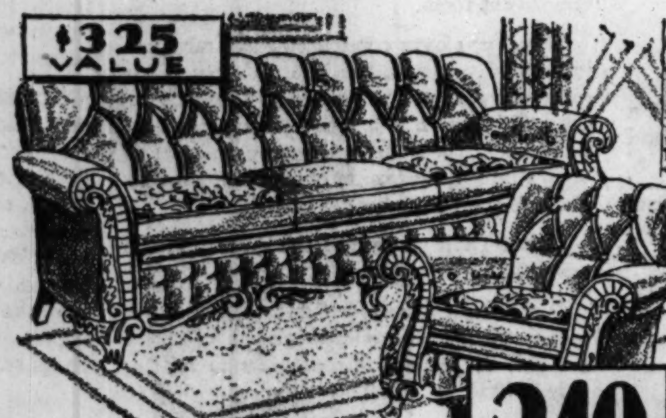

Solid Mahogany! Save $76
MARVELOUS bargain 2-piece "Heritage" Suite! Mohair covered; choice of red, green, Burgundy, "ashes of roses," and many others. Davenport and Chair have welted back and tufted fronts. For TOMORROW and TUESDAY, 2 pieces, worth $325, ONLY $249.
Open Your Hartman Charge Account
$249 $20 DOWN BALANCE IN EASY PAYMENTS

7 Pieces! Buy and Save!
REGULARLY $195! Beautifully grained walnut veneers combined with genuine gumwood. Table extends to 6 feet. Host Chair and 5 Side Chairs have colorful moquette backs and red mohair spring seats. 7 pieces, special, TOMORROW AND TUESDAY, ONLY $159.
Buffet to Match, $59
$159 $15 DOWN BALANCE IN EASY PAYMENTS

New Merchandise Only!
65 years of successful operation enable us to offer Newest Styles . . . . . Lowest Prices . . . and Exceptionally Easy Terms. TOMORROW! See these bargains . . . and hundreds of others . . . in this Great Sale!

at... HARTMAN
CELEBRATED AT OUR LOOP AND ALL COMMUNI[TY STORES]

All Chicago Hartman ... Monday Night an[d ...]

Sensational Bargains for [T]omo[rrow]

OUR 65TH Anniv[ersary]
...JUST AN OLD FASHIONED SALE...PRES[ENTING] NEWEST F[...]

$24.50 Breakfast Set!
BREAKFAST SET, green enamel finish, decorated; turned legs. Windsor type panel back chairs. Think of it! 5 PIECES for ONLY $14.75

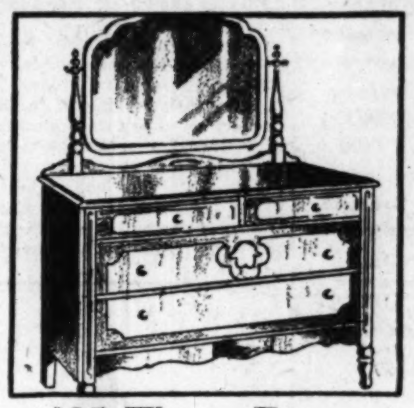

$35 Walnut Dresser!
HANDSOMELY designed. Beautiful walnut veneers on genuine gumwood. Hand-rubbed finish. Large plate mirror; spacious drawers. Specially priced for TOMORROW and TUESDAY. $24.98

Sale! Save $81 on This Nationally Advertised
Zerozone Electric Refrigerator

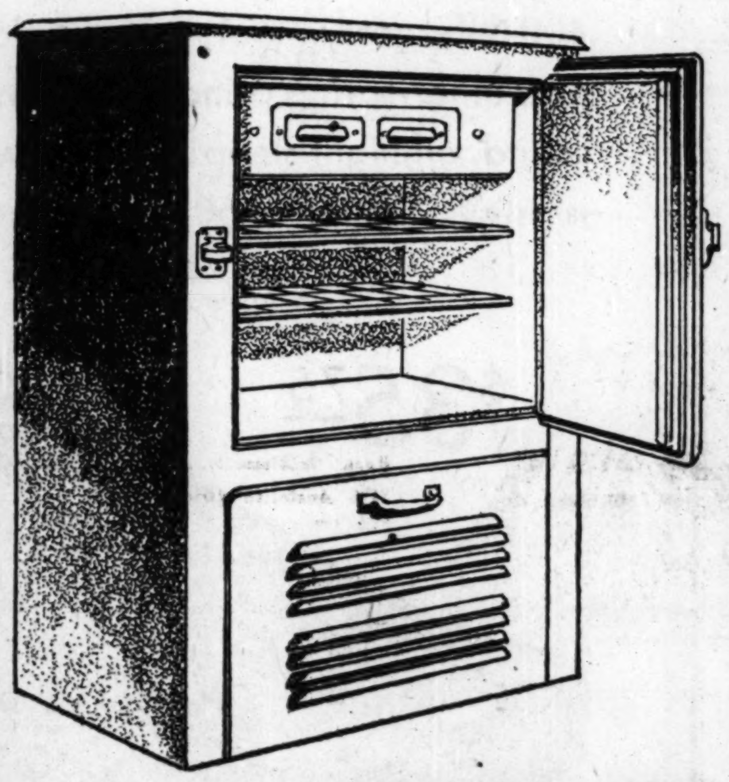

This Famous Refrigerator, Nationally Advertised at $210.00, Priced for Tomorrow and Tuesday at Only $129

Only a limited number of refrigerators to sel lat this price! Regularly priced at $210, at such savings they'll sell quickly! And remember, more than 20,000 Zerozones are now in use by satisfied Chicagoans. Sized to fit the built-in niche in your kitchen, it occupies 26x22 inches of floor space; is just 49 inches high; yet it has 7½ SQUARE FEET of shelf space, and makes 42 ICE CUBES at one time.

This Refrigerator Gives You These Advantages
1. All mechanism entirely concealed, leaving the top for food storage—an important feature in the small kitchen.
2. Two-inch dry zero insulation and specially constructed doors save you money on your electricity bills.
3. A constant dry cold, always 50 degrees, assures healthful, economical food preservation.
4. Plenty of ice cubes—a convenience every one appreciates!
5. Genuine Duco finish; sanitary white enamel interior.

Free Installation and Free Service for One Year
Every Zerozone refrigerator is factory-tested and is installed, guaranteed and SERVICED FOR ONE YEAR by this reputable Chicago manufacturer. Further guaranteed by Hartman's, backed by $21,000,000.00 resources.

Kroehler Davenport-Bed Suite
THINK OF IT! Smart Kroehler 2-piece mohair Suite consisting of Davenport-Bed and comfortable button-back Chair—for only $129! CHOOSE YOUR COLOR . . . from red, green, rose, burgundy, taupe, raisin or "ashes of roses." Reversible cushions. WORTH $160! TOMORROW and TUESDAY, both pieces, ONLY $129!
Other Davenport-Bed Suites from $75 to $300
$129 $12 DOWN BALANCE IN EASY PAYMENTS

Hundreds of Bargains in Every Department!
BARGAINS . . . hundreds of them . . . in every department! This is a store-wide sale! Limited space permits us to show only a few of our amazing values, but there are HUNDREDS and HUNDREDS of others!
SPECIAL EASY TERMS!

SHOP [Y]OUR NEAREST HA[RTMAN] STORE
LOOP STORE [...] & Wabash
COMMUN[ITY ST]ORES

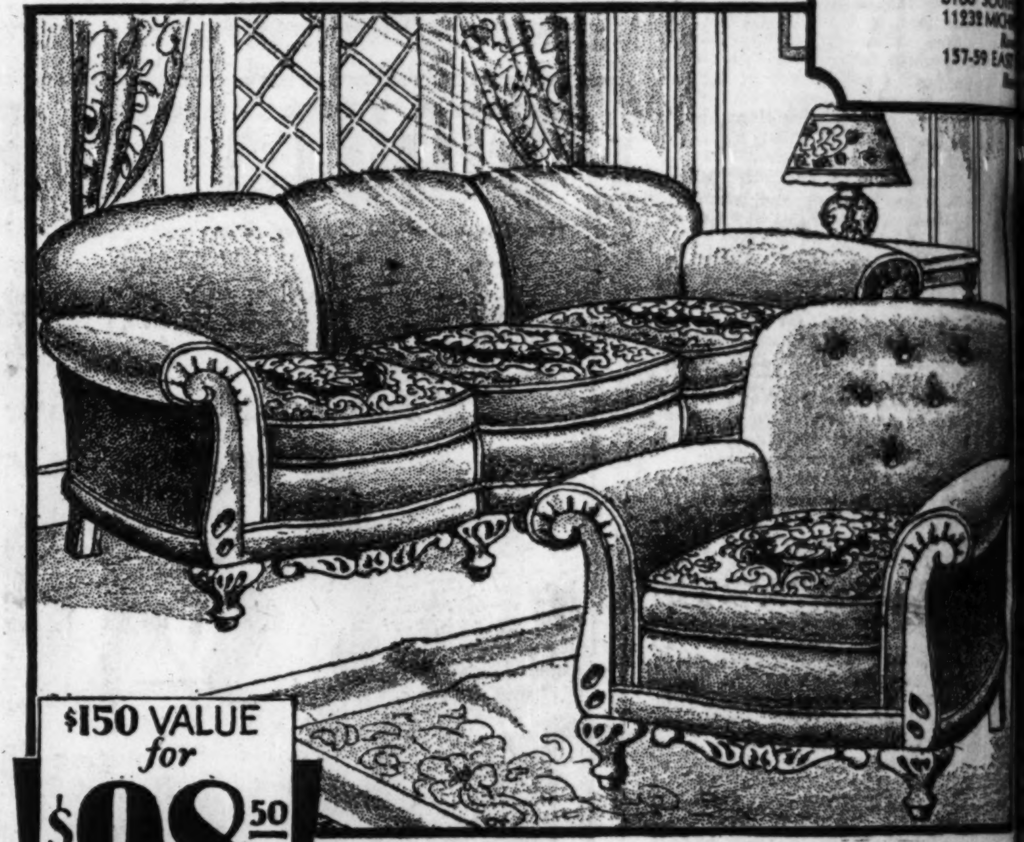

$150 VALUE for $98.50 $10 DOWN BALANCE IN EASY PAYMENTS

ALL MOHAIR! What a Bargain! You Save More Than $50
COMPARE this Suite with others of equal style and quality at or near this price! Smartly upholstered in rich mohair with reverse cushions of moquette. Choice of rose, taupe, burgundy, or new "ashes of roses." Note the quality features, such as carved base panels and wood arm panels. TWO PIECES, Sofa and bunny-back Chair, amazingly priced tomorrow and Tuesday, $98.50.
Other Living Room Suites in a Wide Range of Prices!

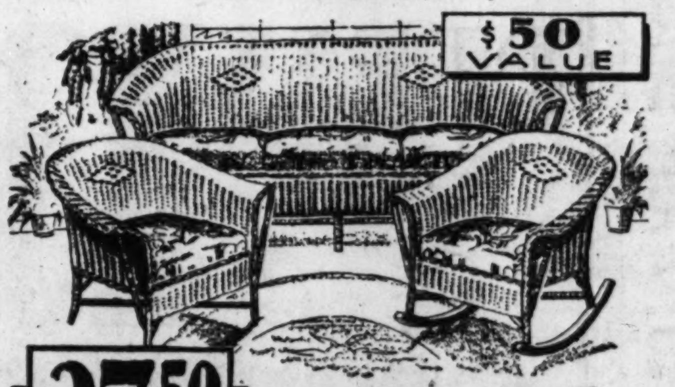

Fiber Suite! $50 Value!
SAVE OVER 20% on this loom-woven fiber suite by buying in these two big days! 56-inch Settee and comfortable Chair and Rocker, in golden green finish; cretonne-covered auto spring cushions. Steel-braced. 3 PIECES, ordinarily $50, for tomorrow and Tuesday, $37.50.
One of Hundreds of Bargains.
$37.50 $5 DOWN BALANCE IN EASY PAYMENTS

$85 Lounge Chair
ALLOVER tapestry upholstery; button tufted back. Complete with Ottoman. Choice of colors. Bargain! $45

Save Nearly $40! 3 Pieces
FOR TOMORROW and Tuesday only! Special Hartman design in beautiful walnut veneers on gumwood with maple overlays. Wonderfully well constructed, with center drawer guides; Heavy plate glass mirrors; dustproofing. Bed, Chest and choice of Dresser or Vanity. Worth $125, JUST $87.50.
Open Your Hartman Charge Account
$87.50 $9 DOWN BALANCE IN EASY PAYMENTS

[Sa]tinwood and [...]
[i]n Fashion's [...]
[TH]E BEAUTY and QU[ALITY ...] UNBELIEVABLY LO[W ...] [mirr]or is 50-inch size; [...] [ori]ental walnut overlays [...] [...] of Dresser or Van[ity ...]

Occasional Tabl[e]
[...] WALNUT [...] top; overlay [...] walnut fin[ish ...] $3[...]

ON SALE ONLY F[ROM] 10 TO 12 A[.M.] AND 6 P.M. [TO C]LOSING

$17.50 Spinet Desk
FULL SIZE 36-inch desk, walnut finished; convenient compartments; sliding writing pad. The lowest prices ever quoted! From 10 to 12 A. M. and from 6 P. M. to closing. Monday and Tuesday ONLY... $9.95

$19.50 Mattress
SAVE ½! Resilient [...] springs, upholstered [...] heavy layer felt. From [10 A.] M. to 12 A. M. and from 6 P. M. to closing. Monday and Tuesday ON[LY] $9.[...]

NEW! NEW! NEW! BRIGHT, SMART, FASHION-RIGHT MERCHANDISE!

All Ch[...] Hartman Stores Open Mond[...]ght and Tuesday Night

[...]TMAN'S

[...]OOP AND AL[...] COMMUNITY STORES

[...]for [...]omorrow and Tuesday

[...]H

[...]nniversary

[...]LE . . . PRES[...] NEWEST FASHIONS AT LOWEST PRICES

SHOP A[...]
NEAREST HA[...] STORE
LOOP STORE [...] & Wabash
Our own [...]
COMMUN[...]RES
1272-78 MIL[...]
2550-58 WES[...]
3801 WEST [...]
3510-12 W. R[...]
3210-14 LA[...]
3043-45 LIN[...]
6160 SOUTH[...]
11232 MICH[...]
Ro[...]
157-59 EAST[...]
Ha[...]

Merchandise Held for Future Delivery if Desired

IF YOU'RE MOVING May 1, don't let that keep you from taking advantage of the astounding bargain opportunities of this Sale. WE'LL HOLD ALL MERCHANDISE FOR FUTURE DELIVERY. Buy now, we'll send it to your new home May 1.

SPECIAL EASY TERMS!

$175 VALUE for $136.75 $10 DOWN BALANCE IN EASY PAYMENTS

[...]n Bargain! [...]an $50

[...]l style and quality [...]red in rich mohair [...], or new "ashes of [...] wood arm panels. [...]rrow and Tuesday, [...]es!

[...]inwood and Oriental Walnut [...] Fashion's Newest Tones!

[...] BEAUTY and QUALITY of an expensive Suite at [...]BELIEVABLY LOW PRICE! Very large pieces [...] is 50-inch size); full dustproof construction; oak interiors; genuine ash and [...] walnut overlays; Venetian plate-glass mirrors. Bed, decked Chest, and [...] Dresser or Vanity. THREE PIECES, *tomorrow* and *Tuesday*, $136.75.

Other Bedroom Suites from $55 Up!

$69.50 VALUE

[...]ounge Chair

[...]pestry upholstery; [...] [...]ck. Com- [...] ottoman. [...]ors. $45

[...]ccasional Table

[...] WALNUT [...] overlay [...] walnut fin- [...]........ $35

See This Big Bargain!

A BIGGER value than you've ever dreamed of . . . smart 7-PIECE suite, for only $44.50! ORDINARILY, *it would cost you $69.50!* UNUSUALLY LARGE Table, Arm Chair and 5 Side Chairs. TOMORROW and TUESDAY, $44.50.

Other Dining Room Suites from $44.50 to $750

$44.50 $5 DOWN BALANCE IN EASY PAYMENTS

[...]LE ONLY F[...]10 TO 12 A.M.
[...]D 6 P.M. [...]OSING

[...]$19.50 Mattress
[...]ME ½! Resilient coil [...]rings, upholstered in [...]ayer felt. From 9 [...] to 12 A.M. and from [...] P.M. to closing. Mon[...] and Tuesday ONLY. [...] $9.95

[...]et Desk
[...]$19.98 Ro[...] [...]40-LB. TOP [...]

$112 VALUE

Sofa, $64.50
Chair, $19.50

$84 $10 DOWN BALANCE IN EASY PAYMENTS

Smart 2-Piece Ensemble!

COMFORTABLE Lawson Sofa, in tapestry or denim, in *choice of colors.* High-back Chair has solid walnut frame; tapestry upholstery. You may buy the Sofa separately for $64.50, or the chair for $19.50. For *2 Days Only* you get this marvelous $112 Ensemble *COMPLETE* for *ONLY* $84.

Trade in Your Old Furniture!

LIBERAL ALLOWANCE on your Old Furniture during this Sale! Don't bother moving it. Trade it in on *new* furniture. Make your NEW home *really* NEW!

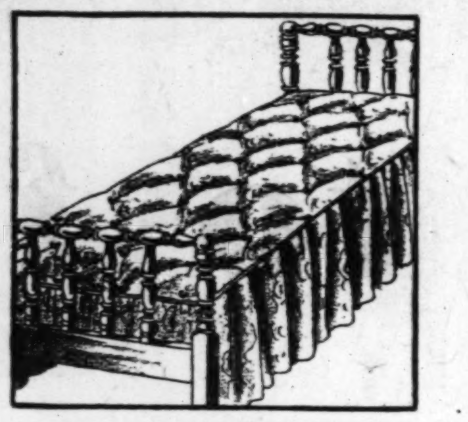

$45 Colonial Day-Bed

QUAINT *Early American* Jenny Lind design. *Antique maple finish;* coil construction. Button-tufted, cotton-filled pad, covered in gay cretonne. For TOMORROW and TUESDAY $29.95

$35 Kitchen Cabinet

DURABLE white or green enamel finish, decorated; porcelain table top; rolled top dustproof curtain; convenient compartments. Saves time and energy. For 2 days. *ONLY* $25

SENSATIONAL
Rug and Carpet Bargains!

$139 Domestic Orientals, 9x12 size	$88
$128 Famous Worsted Wiltons, 9x12 size..............	$74
$78.50 Royal Wool Wiltons, 9x12 size	$47
$39.50 Seamless Wool Velvets, 9x12 size...............	$29
$36 Heavy Axminsters, 9x12 size	$24
$22.50 Luxury Axminsters, 6x9 size	$15
$19.50 Seamless Axminsters, 4.6x6.6 size	$12
$4.95 Fine Axminsters, 33x53 inch size...........	$2.98
$3.25 Heavy Axminsters, 27x50 inch size...........	$1.95
$8.98 Resilient Rug Cushions, 9x12 size............	$5.00
$17.50 Bozart Fiber Rugs, 9x12 size	$10
$2.45 Wool Velvet Carpet, 27 inches wide; yard.	$1.77
98c Oval Colonial Rugs, 18x30 inch size	47c
$5.50 Broadloom Carpet, 9 feet wide. Square yard..	$3.98
69c Congoleum, 6 feet wide. Square yard	42c
$9.50 Congoleum Art Squares, 9x12 size........	$4.98
$330 Mandarin Chinese Rugs. 9x12 size..........	$165
$315 Anatolian Orientals, 9x12 average size	$188
$2.98 Anatolian Throw Rugs, 15x30 inches........	$1.49
$165 Mongolian Rugs, 8x10 size....	$99

All Stores Open Monday and Tuesday Nights

Bargains! Save Now!

$15 Metal Bed
HAND GRAINED walnut finish; decorated panels; spindle fillers. *2 Days ONLY* $8.75

$15 Simmons Mattress
NATIONALLY ADVERTISED; guaranteed; all-cotton. Art ticking cover. *Less than ½!* $7.48

$17.50 Day Bed
ROME QUALITY; ungrained walnut finish; cretonne upholstery; full size. Hurry! $9.95

$37.50 Innerspring
BRANDWEIN "Easy-rest;" damask upholstery; ventilated sides; very comfortable. *2 Days ONLY* $18.65

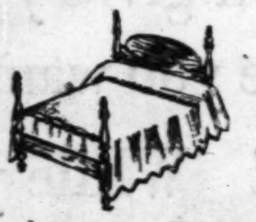

$25 Poster Bed
COMBINATION walnut or mahogany; turned posts, shaped panels. A bargain. *ONLY* $12.98

$8.50 Coil Spring
GUARANTEED; coil spring of best premier wire. *Amazingly low priced, for 2 Days ONLY* ... $5.95

$175 VALUE

$139 $10 DOWN BALANCE IN EASY PAYMENTS

All-Mohair! Two Pieces!

EXCLUSIVE with Hartman's! SOFA and *bunny-back* CHAIR, upholstered in fine mohair, with reverse cushions in colorful moquette. Marvelously comfortable; splendidly constructed. *Regularly $175;* for TOMORROW and TUESDAY, 2 PIECES, *only* $139.

Other Living Room Suites from $65 to $750

$24.50 3-Piece Bed Outfit

$9.89

$24.50 Quality

ALL STEEL Bed, ungrained walnut finish; all sizes. All-cotton, roll edge Mattresses. Spring strongly constructed for durability. *Don't miss this opportunity!* 3 PIECES for *ONLY* $9.89.

Doors Open Daily at 10 A. M.

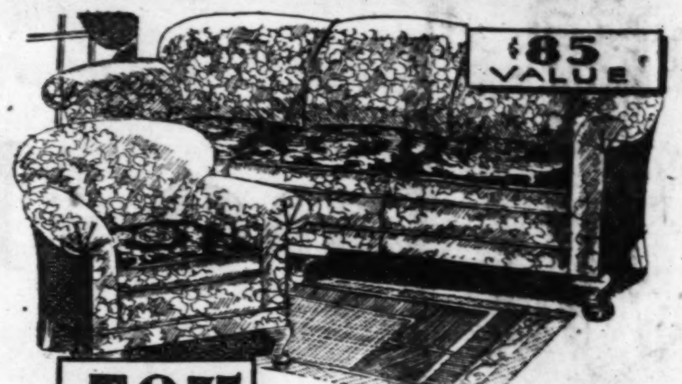

$85 VALUE

$58.75 $5 DOWN BALANCE IN EASY PAYMENTS

2 Pieces! Queen Anne Style!

REGULARLY $85! But TOMORROW and TUESDAY you *save more than $25!* Davenport and club Chair, in beautiful taupe and rose Jacquard velour, with reversible tapestry cushions. Black cord welts for contrast. *Two pieces,* for 2 days, *ONLY* $58.75.

This Is Only One of Hundreds of Bargains.

$54.50 VALUE

$38.50 $5 DOWN BALANCE IN EASY PAYMENTS

Walnut Veneered Dinette Set!

AT LAST . . . a Suite to make your Dinette seem larger! Walnut veneered, just like full size dining suites, with roomy Extension Table. Host Chair and 3 Side Chairs, upholstered in colorful tapestry. 5 pieces, *regularly $54.50,* for TOMORROW and TUESDAY, $38.50.

Scores of Other Dinette Suite Bargains.

$67.50 VALUE

$49.98 $[...] DOWN BALANCE IN EASY PAYMENTS

Walnut Veneers! Big Saving!

USUALLY a Suite at this price is walnut-finished, but this one is *walnut veneered* on base of genuine gumwood. Dovetailed corners; plywood drawer bottoms. ORDINARILY *would cost you $67.50!* For TOMORROW and TUESDAY, Bed, Chest and *your choice* of Dresser or Vanity, *3 PIECES, ONLY $49.98.*

Other Bedroom Suites from $55 to $395.

$250 VALUE

$196.75 $20 DOWN BALANCE IN EASY PAYMENTS

Kroehler Quality! Low-Priced!

GENUINE Kroehler quality in this 2-piece Suite, *made to sell for $250!* Davenport and bunny-back Chair, in *choice of* MOHAIR, VELVET, DAMASK, BROCATELLE OR TAPESTRY! *Choose from all the smartest new colors!* For TOMORROW and TUESDAY . . . 2 PIECES . . . *ONLY* $196.75.

Go to Your Nearest Hartman Store Tomorrow!

$325 VALUE

$239 $20 DOWN BALANCE IN EASY PAYMENTS

French Suite! Save $86 Now!

BUY TOMORROW and TUESDAY and save *nearly $90* on this superb Suite. French chic is apparent in every line. Constructed of fine satinwood and Prima Vera veneers, combined with gumwood, and adorned with hand-painted floral motifs in delicate pastel colors. Bed, Chest and *choice* of Dresser or Vanity . . . *3 pieces* . . . TOMORROW, *ONLY* $239.

Hundreds of Other Bargains Equally Great!

Save on These Useful Bargains

$10 Pull-Up Chair
WALNUT finish; contrasting upholstery. *A sensational BUY*..... $6.95

$3.50 Magazine Basket
WALNUT finish; decorated front; a high standing basket. *ONLY* $1.98

$9.50 Stroller
FIBER, sun tan shade; leatherette seat; wire wheels. *Buy it!*........ $6.75

$2.50 Kitchen Chair
WHITE ENAMEL finish; bow back. Remarkably priced *for 2 Days ONLY* $1.48

$25 Carriage
CORDUROY LINED; wind shield; artillery wheels; reverse gear. Now only... $19.95

$8.95 Phone Set
WALNUT finished; convenient shelf for directory. Amazingly low priced. *ONLY* $5.95

$15 Boudoir Chair
COMFORTABLE deep seat; upholstered back; curved arms. *Sensationally low priced*.. $8.75

$25 Junior Lamp
NEW STYLE BASE in dull brass finish; colored silk shade. Hurry $12.75

THESE PRICES GUARANTEED LOWEST IN THE CITY!

DON'T WAIT too long to find YOUR APARTMENT!

Landlords *and* Rental Agents!

More of your prospective tenants find their apartments in the Chicago Tribune than in any other Chicago newspaper. The Tribune's overwhelming leadership in the amount of advertising which landlords and rental agents buy each year has steadily built habitual reader-interest among apartment seekers.

Place your building and your apartment before practically all of your prospects by advertising where they are looking. Call Superior 0100—

Adtaker

WHILE you read your Sunday Tribune today—news, sports, society, rotogravure—make sure that you look through one section of the Tribune which can have an important bearing on your happiness next year—Tribune Want Ads.

• Here you will find Chicago's most complete rental directory—apartments of all types, among which you can easily find an attractive, livable home. Here are apartments in the district of the city you want to live in—apartments convenient to the transportation you want—apartments with well-lighted, spacious rooms—at rentals that you want to pay.

• By selecting from the Sunday Tribune's apartment list, you take the most important step toward satisfaction and comfort in your new home. The large selection gives you a better opportunity of finding exactly the sort of place you want.

• Don't postpone your search! While you delay, another family may lease the apartment you would have rented! Turn now to the Apartment-to-Rent columns.

CHICAGO TRIBUNE
Want Ad Section

Chicago's Most Complete Rental Directory

Phone Superior 0100—Adtaker

March Average Circulation: Daily, 835,335; Sunday, 1,191,244

[P]aris Plans to [E]lectrify Bells of Notre Dame

[Ag]ed Ringer Will Lose His Job.

[Chicago Tribune Press Service.]

[P]ARIS.—High above the noises of twentieth century Paris, in the windy tower of old Notre Dame where once toiled and tolled Vic[tor] Hugo's weird hunchback, lives a [li]t[tle] white haired little woman who's [goi]ng to be out of a jab one of these [day]s.

She is Mme. Hebret, and for 30 [yea]rs—ever since the death of her [hu]sband—she has been caring for the [gre]at battery of bells in the cathedral, [wh]ich on solemn occasions for nearly [a] thousand years have rung out the [jo]y or sorrow of the French nation.

* *

Tolled Knell for Foch.

Mme. Hebret started tending the [be]lls during the Paris world's fair. [Sh]e was watching and wondering in [he]r tower those terrible autumn days [of] 1914 when the "City of Light" be[ca]me almost over night a city of dark[nes]s. She directed the four men it [too]k to put in motion the great bell [of] Notre Dame—"Marie Therese," she [rang] it—during the armistice celebra[tion]s of 1918, and it was she who [tol]led the funeral knell for Marshal [Foc]h.

Recently the old woman was almost [fr]ightened out of her wits to hear a [lou]d knocking on the door of her [cha]mber—the same chamber in which [Qu]asimodo is supposed to have lived. [She] does not receive many visitors.

This time it was a group of French [new]spaper men who had been wrongly [inf]ormed that electric ringers were to [be] installed on the bells in the tower [of] Notre Dame that same day.

* *

Rumors of Electrification.

"You're mistaken," Mme. Hebret [told] them. "It's true they are plan[nin]g to put an electric wringer on [Mar]ie Therese, but for the others—not [whi]le I'm here, I hope."

The old woman had heard the [rumo]rs herself and had climbed down [the] long steps from her tower a few [days] before to ask one of the [arch]itects of the cathedral about it.

"Don't worry, my old friend," he [had] said to her, "some day we shall [elect]rify the bells, but not in your [time]—let us hope."

"Let us hope," echoed Mme. Hebret, [as] she climbed back up to her tower.

[As a] result of all the publicity, how[ever], it has been learned that the [plans] for wiring the tower and install[ing] electric ringers are being rushed, [and b]efore long Mme. Hebret will have [to] leave.

She is one of the last of the curious [race] of bell ringers in Paris, but ac[cordi]ng to her own modest admission [th]at she is not a real bell ringer.

"My husband was the last real bell [ringe]r in Paris," she says. "I learned [the t]ricks from him, but it is not the [same] thing."

This is partly true. During the mid[dle a]ges bell ringers in the great cathe[drals] were skilled artisans and were [high]ly honored as such. Before the [forw]ard march of progress the profes[sion] has gradually dwindled until now [ther]e are very few of the old time bell [ring]ers left. At the same time, the [art] of casting great bells of a pure, [silv]ery tone has become lost.

The old bells are very fragile. On a [col]d night Mme. Hebret has to go [arou]nd bundling them up like chil[dren] to keep them from cracking. It [is a] big job. Besides "Marie Therese" [wh]ich weighs more than 14 tons—[the]re are "Gabrielle" and "Marie [Dom]inque" and the bells for the [vesp]ers and the matins.

[O]ld and Young at [Hot] Springs for Easter

[H]OT SPRINGS, Va., April 12.—[Special.]—Many visitors are here for the Easter holidays, including a great many under[gra]duates of leading universities. [Amo]ng the visitors from Chicago are [Mr.] and Mrs. E. T. Cudahy. Also [the]re are Mrs. Robert Goelet and her [son] Robert Jr., Mr. and Mrs. E. Ro[lan]d Harriman, Miss Barbara Mor[gan], Mr. and Mrs. T. Kennedy Steven[son], and Mr. and Mrs. J. B. Terbell.

NEWS OF THE CLUBS

[Continued from page three.]

The Irving Park sorosis will hold its regular meeting tomorrow at 2 p. m. at Independence Park hall.

The Canterbury club will hold the seventh party in its card tournament series on Tuesday at 2 p. m. at the Edgewater Beach hotel.

The Ravenswood Woman's club will meet tomorrow at 2 p. m. for a program sponsored by the home and education department.

South Side Clubs

The Kenwood Social Service club will hold a meeting tomorrow at the residence of Miss Ada Dallas at 5329 Hyde Park boulevard.

The Woodlawn Oakhaven auxiliary will meet tomorrow at 11:30 a. m. for a business meeting, luncheon and bridge at the residence of Mrs. James Elliott at 7321 South Shore drive.

The Englewood Woman's club will hold its annual meeting tomorrow at 10 o'clock at the Englewood Masonic tempie. Luncheon will follow at 1 o'clock.

The Oakhaven Hyde Park auxiliary will meet on Friday for luncheon at 12:30 p. m. at the residence of Mrs. W. W. Watson at 3943 Ellis avenue.

The Morgan Park Woman's club will hold its annual luncheon tomorrow at the Medinah Athletic club.

The next regular meeting and luncheon of the Woodlawn League of Women voters will be held on Wednesday at 12:15 p. m. at the Woodlawn Baptist church.

West Side Clubs

The Austin North End Woman's club will hold its annual luncheon on Tuesday at 12:30 p. m. at the Medinah Athletic club.

The Hull House Woman's club will meet on Wednesday for nomination and election of officers.

The Austin Woman's club will hold a meeting tomorrow under the auspices of the art and literature department.

Suburban Clubs

The Highland Park Woman's club will hold its final meeting of the season on Tuesday at its annual luncheon at 12:30 o'clock. Luncheon will be followed by election and a program.

The Downers Grove Woman's club will hold its annual meeting and election of officers on Wednesday.

The Maywood Garden club will meet tomorrow evening at the residence of Mrs. John Wessling.

The Western Springs Woman's club will hold its annual meeting and election of officers on Friday.

MRS. MICHAEL B. MAKLER.
[Grinsted Photo.]

Mrs. Michael B. Makler is co-chairman with Mrs. Jack Hoffert of a luncheon and card party to be given on Tuesday at the Congress hotel for the benefit of the Mount Sinai Hospital Service club.

Hitchcock's Polo Wins Aiken Praise

AIKEN, S. C., April 12.—[Special.]—Golf and polo continue to hold the attention of the colonists here. Tommy Hitchcock and his team attracted much applause for their perfect playing during the early days of the week.

At the Palmetto club many took place in the various matches that were arranged. Among the players were Mrs. Marshall H. Russell, Arthur C. Jones, Mrs. John W. Converse, Mrs. Robert H. Wilds, Mr. and Mrs. J. H. Smith Jr., Mr. and Mrs. George C. Bourne, Mr. and Mrs. Philip Stevenson, George H. Bostwick, Dunbar Bostwick, Helen Potter, and Joseph Harriman.

Movies Teach Recruits.

REUILLY, France.—(AP)—Just how to "shoulder-r-r ar-r-ms," and perform other exercises of an army recruit are taught with success here by movies. A captain explains the movements as they are shown and a slow motion film analyzes the exercises.

EASTER OFFERING
WEEK OF MONDAY, APRIL 14TH
AT A
SPECIAL DISCOUNT
OF
20%
on all cloth ensembles and suits in our entire stock. Both plain and fancy materials, long or short coats. Garments of any description or style required. An opportune saving at this time.
RENA HARTMAN, Inc.
333 Michigan Ave. North

Churches Will Observe Palm Sunday Today

Jewish Feast of Passover Celebrated.

By the Rev. John Evans.

PALM SUNDAY observances coincide this year with the first day of the Jewish feast of the Passover. This means that the entire city will be involved in extraordinary devotions. Christians of all creeds look back upon the triumphal entry into Jerusalem of Christ and his followers, while the Jewish people look back to the events of their deliverance from Egyptian slavery.

Among the Lutheran churches the rite of confirmation is administered frequently in special recognition of Palm Sunday. This rite will be observed at the Irving Park Lutheran church, Belle Plaine and Harding avenues, at the main service this morning, according to the announcement of the pastor, the Rev. Dr. Joshua Oden. The afternoon service will be set aside for baptisms, while at night the chorus choir will render Stainer's "Crucifixion."

The Rev. Dr. Jacob Pister, pastor of St. Paul's Lutheran church, Fullerton parkway and Orchard street, announces that the day will be observed with the confirmation of seventy-five persons. Special music for the occasion will be Dubois' oratorio, "The Seven Last Words."

In Catholic, Episcopal, and orthodox churches palms will be blessed and distributed to the worshippers. At the church of St. John, Baptist, of the Eastern Orthodox American-Greek Catholic church, Blue Island, the Rev. Father Christos Makris of Athens will bless the palms for distribution.

At the Holy Name cathedral, his eminence, Cardinal Mundelein, will bless the palms. He will be assisted in the service by the choir and students of St. Mary of the Lake seminary, of which the Rev. Msgr. G. J. Kealy is rector. Solemn mass and chanting of the passion of Christ will follow the blessing of the palms. The music will be furnished by the choir of St. Mary of the Lake seminary, directed by O. A. Singenberger. The proper of the mass will be Gregorian chant. The ordinary of the mass will be the Missa in honorem S. Mariæ ad Lacum, composed by Prof. Singenberger.

The Rev. Francis M. Flaherty will give a talk explaining the ceremonies of holy week at the April meeting of the Holy Name Cathedral Converts' league, which will be held in the lower assembly hall, 5 East Chicago avenue, on Tuesday evening.

While the Cathedral Convert league is primarily a parish activity of the cathedral, the meetings are open to converts from any part of the archdiocese. The monthly meetings are scheduled for the third Wednesday of each month, but the April meeting was changed to the third Tuesday, so as not to conflict with Tenebræ, which will be sung in the cathedral on Wednesday evening.

The Rev. Joseph P. Morrison, administrator of the cathedral, is the sponsor of the league, and the Rev. Francis M. Flaherty is the spiritual director.

Bishop James Baker, on his first visit home from the important post in Korea to which he was sent two years ago by the Methodist Episcopal church, will speak before the Chicago Sunday Evening club in Orchestra hall tonight.

As a student leader at the University of Illinois, and founder of the first Wesley foundation in the United States, he has many friends in Chicago and the state. His address on "Meeting the East Half Way" will give his views on a situation with which he is thoroughly familiar.

Dr. Albert W. Palmer, president of the Chicago Theological seminary, will give the informal Bible talk at 7:30 on the subject "The Christ of Every Heart." William Goodman, chairman of the ushers committee, will have a part in the main service, at which Clifford W. Barnes will preside. Men from Marsh & McLennan, insurance firm, are assisting the regular ushers in serving the public at these Orchestra hall meetings during April.

The Rev. Dr. John Henry Hopkins, rector emeritus of the Episcopal Church of the Redeemer and preacher this week at the Garrick theater noonday services of the Episcopal Church club, will speak this morning at the Church of the Epiphany, Ashland boulevard and Adams street. Dr. Hopkins was rector of the Church of the Epiphany before he became rector of the Church of the Redeemer.

Stainer's cantata, "The Crucifixion," will be sung tonight at Christ Episcopal church, 65th street and Woodlawn avenue.

The Austin Boulevard Christian church, Austin boulevard and Superior street will repeat the presentation of "The Rock" tonight at 7 o'clock. The drama is repeated from last Sunday night by many persons.

The Rev. Dr. Clinton C. Cox, pastor of the Drexel Park Presbyterian church, announced that the Sarah Scott memorial window will be dedicated at special services this evening. The window depicts Christ in the garden of Gethsemane.

The Rev. Dr. W. Clyde Howard, pastor of the Second Presbyterian church, was elected moderator of the Presbytery of Chicago at a meeting held Tuesday in the Third Presbyterian church, Ashland and Ogden avenues. Dr. Howard will succeed the Rev. William J. Ohan, pastor of Bethany church.

The following committee chairmen of the presbytery were also elected: Dr. S. W. Findley, department of education; the Rev. E. C. Morgan, evangelism; the Rev. Dr. B. G. Jackson, cooperation; the Rev. G. T. Bremicker, social service, and J. P. Mentzer, finance.

Louis Boisot, treasurer of the New Era central receiving agency, reported that $256,633 was received for benevolent purposes during the last fiscal year. Mr. Boisot stated that the income for March, 1930, was greater by $13,000 than March, 1929.

The Bethel Methodist church, Cullom and Ridgeway streets, is presenting "The Terrible Meek" on Friday night. Miss Mae Marty is taking the part of Mary.

News of the Churches

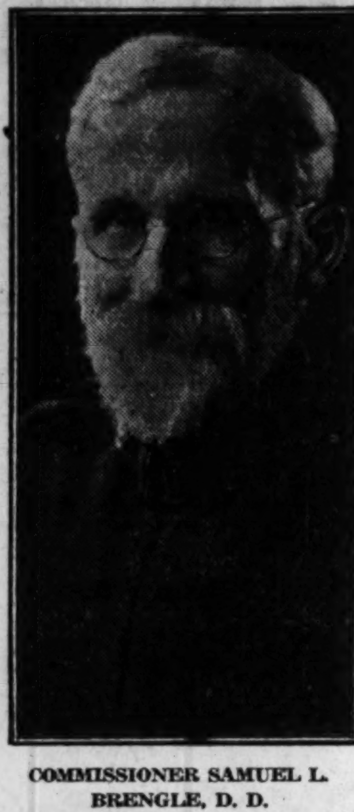

COMMISSIONER SAMUEL L. BRENGLE, D. D.
[Bushnell Photo.]

Commissioner Brengle, international evangelist of the Salvation Army, will hold noonday evangelistic services, beginning tomorrow and continuing through Good Friday, at the Adelphi theater, 11 North Clark street. The evangelist entered the Salvation Army immediately after his graduation from Boston university school of theology in 1889 and is now among the best known speakers of the international organization.

One Hundred Thousand Aided by Mission

Pre-Easter Report Shows Fine Work.

MORE than 100,000 men, women and children have passed through the doors of the Cathedral shelter, Washington and Peoria streets, during the year to receive spiritual and material assistance in various forms, says the annual pre-Easter reports of this mission center, issued by the Rev. David E. Gibson, pastor.

A total of 240,00 items of work are listed in the report of the shelter, including assistance varying from furnishing clothing, food and shelter, to marriages, confirmations, and baptisms. Because of unemployment conditions increasing demands have been made upon the shelter, according to Father Gibson, who gave up a successful business career ten years ago to enter the Episcopal ministry and become pastor of the west side mission.

More than 25,000 men were given lodging at the shelter house during the year. A total of 51,596 meals were furnished for poor and unemployed, more than 38,000 of these free, the remainder at nominal cost. More than 13,000 were assisted financially and 3,042 were secured employment. Clothing was provided for nearly 5,000 persons, the articles furnished incluing everything from neckties and shoes to underwear, suits, hats, and other articles.

But the material side of life is not the only service which the shelter renders. Eighteen marriages were performed at the mission house; the staff officiated at sixty-one burials, and baptized a total of 169 persons. Seventeen were presented for confirmation during the year. More than 10,000 attended the services at the Cathedral shelter chapel, one of the chapels of the old cathedral of SS. Peter and Paul. The shelter also conducted services regularly at the Cook county jail and the House of Correction and ministered to inmates of these institutions.

At the county jail 3,380 interviews were held with prisoners; 2,000 calls were made for them; checks aggregating $3,300 were cashed for inmates; releases secured for fifty, and 5,720 attended religious services.

More than 57,000 attended services conducted by the shelter staff at the House of Correction during the last year. Interviews were granted to approximately 1,500.

The Rev. William Tullberg, rector of the Jenny Lind Memorial Episcopal church of St. Ansgarius, will be the special Lenten preacher at Emmanuel church, Rockford, tonight.

The new $50,000 Seminary Avenue Federated church will be dedicated this afternoon. The sermon will be delivered by Dr. E. G. Guthrie and the dedicatory prayer will be offered by Dr. Henry S. Brown. The Rev. C. F. Crusius is pastor of the new church.

Dr. Abba Hillel Silver of the Temple, Cleveland, will speak at the regular Sunday service at the K. A. M. temple, 50th street and Drexel boulevard, this morning. Dr. Silver is one of the outstanding men of the American Jewish rabbinate. He is a lecturer and is prominent in civic work in Cleveland. Dr. Silver's subject will be, "Is Judaism Adequate for the Modern Man?" It is to be a study of the problems involved in the relationship between the modern scientific and social point of view and the inherited loyalties of religion.

Noonday Lenten services will be held at the Howard theater Wednesday, Thursday and Friday for the people of Rogers Park and south Evanston. The Rev. Edward G. Schutz, Rogers Park Methodist church, will be the speaker for Wednesday; the Rev. Alvin A. Smith, Rogers Park Presbyterian church, for Thursday; the Rev. Caradoc J. Morgan for Friday. The services will be held under the auspices of the Howard Community church and will be from 12:10 to 12:40 each day.

The Rev. Ferdinand J. Ward of De Paul university will preach the passion sermon at St. Brendan's church, Racine avenue and Marquette road on Good Friday evening. Before the sermon there will be saying of the stations of the cross. The topic of Father Ward's sermon will be the "Road to Calvary."

St. Vincent's choir, under the direction of Arthur C. Becker, will present Rossini's "Stabat Mater" tonight at St. Vincent's Catholic church. The soloists will be Marie Sidenius Zendt, Lucy Hartmen, William Murphy, and John Rankel.

SERMONS AND SERVICES IN CHICAGO CHURCHES TODAY

NOTICE.

Announcements for this column must reach THE TRIBUNE by Wednesday morning. Address Religious Editor, THE TRIBUNE, Chicago.

ADVENT CHRISTIAN.

Augusta Street, Augusta-st. and Damen-av. The Rev. J. H. Crouse. 11 a. m.: "Jesus, the Rejected King." 8 p. m.: "Jesus, the Crucified."

Blessed Hope, Grenshaw-st. at Karlov-av. The Rev. A. E. Bloom. 11 a. m.: "Sacrifices Worth While." 7:30 p. m.: "A Simple Question Answered."

ADVENTIST.

First German, 2318 Roscoe-st. The Rev. J. E. Patzkowski. 8 p. m.: "Finishing the Gospel Message in All the World."

Greek, 818 W. Adams-st. The Rev. N. S. Pappas. 8 p. m.: "Do the Dead Live? Are They in Paradise or Elsewhere?"

North Shore, 5124 N. Clark-st. [Winona entrance]. The Rev. L. B. Schick. 8 p. m.: "Babylon in Prophecy."

Shiloh, 48th-st. and St. Lawrence-av. The Rev. H. D. Greene. 8 p. m.: "Present Truth."

South Side, Princeton-av. and 60th-pl. The Rev. R. E. Harter. 8 p. m.: "Bible Prophesy."

AMERICAN CATHOLIC.

St. Cecilia's, 64 W. Randolph-st. Masses: 9, 9:45, and 10:45 a. m.

St. Mary's, 4417 N. Mulligan-av. 8:30 a. m.

Thorndike Hilton chapel, 58th-st. and University-av. 11 a. m.

BAPTIST.

Englewood Swedish, 59th-st. and Emerald-av. The Rev. F. C. Hamlin. 10:45 a. m. [Swedish]: "The Exaltation of Palm Sunday." 7:30 p. m. [English]: "The Lamentation of Palm Sunday."

First, 935 E. 50th-st. The Rev. P. J. Stackhouse. 11 a. m.: "Victory." 8 p. m.

Garfield Park, 4100 Jackson-blvd. The Rev. Mr. Fuller. 11 a. m.: "Atonement and Redemption." 7:45 p. m.: "Facing Life."

Hyde Park, 5600 Woodlawn-av. The Rev. R. W. Schloerb. 11 a. m.: "The Inevitable Tribute." 8 p. m.: "Finding God."

Immanuel, 2320 Michigan-av. The Rev. Johnston Myers. The Rev. R. A. Lundy. 11 a. m. and 8 p. m.

Logan Square, Lawndale and Belden-avs. The Rev. R. Van Meigs. 11 a. m.: "Palm Sunday Praise." 8 p. m.

Rogers Park, Greenleaf and Hilldale-avs. The Rev. H. R. Griffin. 11 a. m.: "Our Triumphant Lord." 8 p. m.: Mrs. J. C. Moore.

Temple, Humboldt-blvd. and Cortland-st. The Rev. H. G. Smith. 11 a. m.: "The Permanent Foundation—God." 8 p. m.: "Facing Life with a Calm Heart."

CHRISTIAN SCIENCE.

Subject of all churches: "Are Sin, Disease, and Death Real?"

First, 4017 Drexel-blvd. 10:45 a. m. and 7:45 p. m.

Second, Wrightwood and Pine Grove-av. 10:45 a. m. and 7:45 a. m.

Third, Washington-blvd. and Leavitt-st. 10:45 a. m. and 7:45 p. m.

Fourth, Harvard-av. and W. Marqutte-rd. 10:45 a. m. and 7:45 p. m.

Fifth, 4840 Dorchester-av. 10:45 a. m. and 7:45 p. m.

Sixth, 11321 Prairie-av. 10:45 a. m. and 7:45 p. m.

Seventh, 5318 Kenmore-av. 10:45 a. m. and 7:45 p. m.

Eighth, 4359 S. Michigan-av. 10:45 a. m. and 7:45 p. m.

Ninth, 6154 Woodlawn-av. 10:45 a. m. and 7:45 p. m.

Tenth, 5640 Blackstone-av. 10:45 a. m. and 7:45 p. m.

Eleventh, 2840 Logan-blvd. 10:45 a. m. and 7:45 p. m.

Twelfth, 635 Grace-st. 10:45 a. m. and 7:45 p. m.

Thirteenth, 10317 Longwood-dr. 10:30 a. m. and 7:45 p. m.

Fourteenth, Sunnyside-av. and Paulina-st. 10:45 a. m. and 7:45 p. m.

Fifteenth, 301 N. Central-av. 10:45 a. m. and 7:45 p. m.

Sixteenth, 7201 N. Ashland-av. 10:45 a. m. and 7:45 p. m.

Seventeenth, the Masonic Hall temple, 32 W. Randolph-st. 10:45 a. m. and 7:45 p. m.

Eighteenth, 7262 Coles-av. 10:45 a. m. and 7:45 p. m.

Nineteenth, Myrtle Masonic temple, 4240 Irving Park-blvd. 10:45 a. m. and 7:45 p. m.

CHURCH OF CHRIST.

Central, State and Randolph-sts., 613 Capital building. The Rev. V. M. Spivey. 10 and 11 a. m.

Cornell Avenue, Cornell-av. at 72d-st. The Rev. E. T. Smith. 10 and 11 a. m. 7:30 p. m.

CONGREGATIONAL.

Austin, Pine-av. and Ohio-st. The Rev. C. G. Clarke. 10:30 a. m.: "Browning's Epilogue," or "Breast Forward." 7:30 p. m.: "The Battle of Armageddon."

Bird Memorial, 9135 Brandon-av. The Rev. T. E. Lineweaver. 11 a. m.: "The Holy Spirit and Prayer." 7:30 p. m.: "Christ as King."

Hyde Park, 56th-st. and Dorchester-av. The Rev. L. W. Goldsmith. 11 a. m.: "Victor and Vanquished."

Immanuel, Berteau-av. and Troy-st. The Rev. C. B. Gould. 11 a. m.: "The Triumphal March." 8 p. m.: "The Pageant of Holy Week."

New England, 869 N. Dearborn-st. The Rev. J. R. Heyworth. 10:45 a. m.: "His Sovereign Majesty," and 7:45 p. m.

New First, Washington and Ashland-blvds. The Rev. W. A. Morgan. 11 a. m.: "Jesus and Deluded Souls." 7:45 p. m.: "Persisting Devils—Obsessions."

Portage Park, Lamon-av. and Byron-st. The Rev. A. D. Jacoby. 11 a. m.: "In Remembrance of Me." 7:45 p. m.: "Through the Land of Buddah."

Rogers Park, Morse and Ashland-avs. The Rev. A. A. Stockdale. 11 a. m.: "Beyond Waving Palms." 7:45 p. m.

South, 40th-st. and Drexel-blvd. The Rev. W. F. Slade. 11 a. m.: The Rev. C. T. Wheeler. 7:45 p. m.: "Healing Mission."

Trinity, 6232 Eberhart-av. The Rev. G. A. Riegler. 11 a. m.: "When the King Rode into the City." 8 p. m.: "The Resurrection."

Wellington Avenue, Wellington-av., near Broadway. The Rev. G. S. Mills. 11 a. m.: "The God That is Left to Us." 5 p. m.: "Some Great Christians I Have Known—a Heretic."

DISCIPLES OF CHRIST.

Jackson Boulevard Christian, 2413 W. Jackson-blvd. 10:45 a. m.: "Borne of Four." 7:45 p. m.: "The Great Physician."

Morgan Park Christian, Prospect and Homewood-avs. The Rev. H. C. Boblett. 11 a. m.: "Golgotha." 7:30 p. m.: "Keystone and Arch."

North Shore Christian, Magnolia-av. and Ainslie-st. The Rev. C. W. Longman. 11 a. m.: "The Entrance of Jesus."

EPISCOPAL.

St. James' cathedral, Cass and Huron-sts. The Rt. Rev. S. M. Griswold. The Very Rev. Duncan H. Browne. 8 and 11 a. m.

All Saints, Wilson and Hermitage. The Rev. F. E. Bernard. 7:30 and 11 a. m. and 7:30 p. m.

Ascension, 1133 N. La Salle-st. The Rev. W. B. Stockopf. Masses at 8, 9:15 and 11 a. m. Evensong and benediction at 7:30 p. m.

Atonement, 5749 Kenmore-av. The Rev. A. Newberry. 7:30 and 11 a. m. and 5 p. m.

Calvary, 3162 W. Monroe-st. The Rev. F. J. Tromp. Masses at 7:30, 9:30 and 11 a. m. Evensong and benediction at 5 p. m.

Cathedral Shelter, Washington-blvd. and Peoria-st. The Rev. D. E. Gibson. 7:30 and 11 a. m. The Rev. John Evans, Religious Editor of The Chicago Tribune.

Christ, 6500 Woodlawn-av. The Rev. W. J. Bihler. 7:30 and 11 a. m. and 8 p. m.

Church of the Epiphany, Ashland-av. and Adams-st. The Rev. J. F. Plummer. 7:30, 9:45, and 11 a. m. and 6 and 8 p. m.

Church of the Good Samaritan, 1125 N. Humphrey-av. The Rev. M. G. Green. 7:30, 9:30, and 11 a. m. "Character." 7:30 p. m.: "The Church."

Church of the Holy Apostles, Drake and Leland-av. The Rev. J. H. Dennis. 7:30 and 11 a. m.: Bishop Quincy.

Church of Our Savior, 530 Fullerton-pkwy. The Rev. F. L. Gratiot. 8 and 11 a. m.: "The Bystanders at Calvary." 7:30 p. m.: "The Story of the Cross."

Church of the Redeemer, 56th-st. and Blackstone-av. The Rev. E. S. White. The Rev. W. W. Horstick. 7:30, 8, 9:30, and 11 a. m. and 7:30 p. m.

Grace, 1450 Indiana-av. The Rev. R. Holmes. 8 and 11 a. m.: "The First Palm Sunday." 7:45 p. m.: "Holy Week in Jerusalem."

Holy Innocents, 2631 N. Mont Clare-av. [near Grand and Harlem-avs.]. 10 a. m.

St. Alban's, Avondale and Neva-avs. 4:30 p. m.

St. Barnabas, 4241 W. Washington-blvd. The Rev. W. S. Pond. 7:30 and 11 a. m. and 4:30 p. m.

St. Bartholomew's, 6720 Stewart-av. The Rev. H. P. Brinker. 7:30, 9:30, and 11 a. m. and 7:30 p. m.

St. Christopher's, East-av. and Adams-st., Oak Park, Ill. The Rev. J. S. Cole. 7:30, 9:30, and 11 a. m.

St. Chrysostom's, 1424 Dearborn-pkwy. The Rev. S. E. Keeler. The Rev. J. C. Evans. 8, 9:30, 11 a. m. and 3:45 p. m.

St. Elizabeth's, 62d-st. and St. Louis-av. The Rev. E. V. Griswold. 7:30 and 11 a. m.

St. George's, 847 E. 76th-st. The Rev. C. E. Williams. 8, 9:30, and 11 a. m. and 7:30 p. m.

St. Luke's, Hinman-av. and Lee-st., Evanston. The Rev. G. C. Stewart. 7:30, 8:15, 9:30, and 11 a. m., the Rev. G. C. Stewart. 4:30 p. m.: Bishop Fawcett. 6:30 p. m.

St. Mark's, 4427 Drexel-blvd. 8, 9:30, and 11 a. m.: The Rev. W. D. McLean.

St. Matthew's, Marquette-rd. at Hermitage-av. The Rev. E. V. Griswold. 9 and 9:30 a. m.

St. Paul's, Dorchester-av. and 50th-st. The Rev. G. H. Thomas. The Rev. O. G. Jackson. 8, 9:30, and 11 a. m. and 5 p. m.

St. Peter's, Belmont-av. at Broadway. The Rev. H. L. Bowen. 7:30, 9:30, and 11 a. m. and 5 p. m.

Trinity, Michigan-av. and 26th-st. The Rev. J. R. Pickels. 8, 9:30, and 11 a. m.

EVANGELICAL.

Edison Park, Edison Park, Ill. The Rev. J. J. Braun. 9:30 and 10:45 a. m.

First English, 3062 Palmer-sq. The Rev. L. W. Goebel. 10:45 a. m.

Gethsemane, Belle Plaine and Monticello-avs. The Rev. W. Kochheim. 10:30 a. m.: "The Joy of Receiving Christ."

Grace, 60th-st. and S. Albany-av. The Rev. R. C. Stanger. 10:45 a. m.: "The Keeping of the Heart." 7:30 p. m.: The Rev. H. Kroehler.

Immanuel Evangelical, 70th-st. and Michigan-av. The Rev. H. J. Schick. 10 a. m. [English]. 11 a. m. [German].

Salem, 6820 S. Emerald-av. The Rev. J. A. George. 10:30 a. m.: "The Golden Hour of Life."

St. John's, 2448 Moffat-st. The Rev. B. H. Leesman. 10 a. m. [English]. 11 a. m. [German].

St. John's, Wesley-av. and Crain-st., Evanston. The Rev. A. J. Munsterman. 10:15 a. m.: "The High Calling."

St. Paul's, Orchard, Kemper, Fullerton-av. The Rev. J. Pister, The Rev. G. L. Scherger. 10 a. m. [German], and 11 a. m. [English].

Tabor, Leclaire and Belle Plaine-avs. The Rev. F. W. Schroeder. 11 a. m.: "Harnessing Our Dreams."

JEWISH.

Chicago Sinai Congregation, 4600 South Park way. Rabbi L. L. Mann. 11 a. m.: "Why I Am a Jew."

Emanuel Congregation, 701 Buckingham-pl. Rabbi F. A. Levy. 10 a. m.

Kehilath Anshe Mayriv, 50th-st. and Drexel-av. 11 a. m.: "The Creative Art of Life." Rabbi S. B. Freehof.

Temple Isaiah and Israel, Hyde Park-blvd. and Greenwood-av. Rabbi G. B. Levi. 10 a. m.

Temple Sholom, 3480 Sheridan-rd. Rabbi A. Hirschberg. 10:30 a. m.: "The Old Slavery—the New Freedom."

LIBERAL CATHOLIC.

St. Francis, 509 S. Wabash-av. The Rev. A. F. Hardcastle. 10:45 a. m.: "The Day of Triumph."

St. Raphael's, 1105 Lawrence-av. The Rev. E. Sheehan. 11 a. m.: "The Spiritual Significance of Palm Sunday."

LUTHERAN.

Ascension, Lincoln-st. and Cornelia-av. The Rev. E. O. Wannagat. 11 a. m.

Belmont Park, Wellington and La Vergne-avs. The Rev. W. D. Ziegler. 11 a. m.: "The Moving of a City."

Bethany, Thorndale and Magnolia-avs. The Rev. K. G. Schlerg. 10:45 a. m.

Bethel Evangelical, N. Keeler and West End-avs. The Rev. O. C. Kaitschuk. 10 a. m., English; 11 a. m., German.

Christ, Harvard-st. and East-av., Oak Park. The Rev. E. T. Lams. 11 a. m.: "He Leadeth Me."

Danish Lutheran Trinity, Francisco-av. and Cortez-st. The Rev. E. Nielsen. 10 a. m., English; 11 a. m., Danish.

Ebenezer Evangelical, S. Harding-av. and W. 13th-st. The Rev. W. Gahl. 10 a. m., English; 11 a. m., German.

Edison Park, Avondale and Oliphant-avs. The Rev. R. A. Harrisville. 10:45 a. m.: "Confirmation." 8 p. m. "Seven Last Words."

Gethsemane Evangelical, 45th-pl. and Princeton-av. The Rev. F. G. Miessler. 10 a. m., German and English.

Grace English, Belden-av. and Geneva-terr. The Rev. E. P. Scharf. 11 a. m.: "The Purpose of Life."

Grace English, Parker and Laramie-avs. The Rev. A. Jarus. 10:45 a. m.

Grace, Augusta and Belleforte-avs. The Rev. O. A. Geiseman. 9:30 and 10:30 a. m.: "Where Shall We Go?"

Hope Evangelical, 6400 S. Washtenaw-av. The Rev. J. A. Leimer. 10:45 a. m.

Hope Epiphany English, Monticello-av. and Iowa-st. The Rev. C. R. W. Kegley. 11 a. m.: "Palm Sunday Praises and Promises." 8 p. m.: "Behold the God-Man. Believe Him."

Messiah, Seminary-av. and School-st. The Rev. J. H. Olson. 10:45 a. m. and 7:45 p. m.

Mount Calvary Evangelical, Mozart and Ardmore-sts. The Rev. C. L. Ruts. 11 a. m.

Mount Olive Evangelical, Tripp-av. and Byron-st. The Rev. B. H. Hemmeter. 11 a. m.: "Disciples Indeed."

Pilgrim Evangelical, Cuyler-av. and N. Lincoln-st. The Rev. H. C. Steinhoff. 9:30 and 11 a. m.

Redeemer, 6430 Harvard-av. The Rev. G. Schuessler. 10:45 a. m.

St. John the Divine, 10241 S. Western-av. The Rev. R. L. Sommer. 10:45 a. m.: "The Thief on the Cross Preaches."

St. John's, 305 Circle-av., Forest Park. The Rev. M. Wagner, 9 and 10:45 a. m. and 7:45 p. m.

St. Luke's Evangelical, Belmont and Greenview-avs. The Rev. C. J. Hoffman, the Rev. A. R. Kretzmann. 9:30 and 11 a. m.

St Luke's English Evangelical, Francisco and Schubert-avs. The Rev. E. F. Valbracht. 10:30 a. m.

St. Mark's English Evangelical, Glenlake-av. and Rockwell-st. The Rev. K. A. Hurst. 9:45 a. m. and 11 a. m. and 8 p. m.

St. Paul's First, 1301 N. La Salle-st. The Rev. H. Kowert. 9:45 a. m. [German] and 11 a. m. [English].

St. Stephen's Evangelical, Peoria and 65th-sts. The Rev. Oscar Fedder. 10:30 a. m., English.

St. Timothy's Evangelical, Kildare and Dickens-avs. The Rev. O. G. Fjelstad. 10:15 a. m. [English] and 11:30 a. m. [Norwegian]: "Behold Thy King."

Trinity, 31st-st. and Lowe-av. The Rev. A. H. C. Both. 10:45 a. m. [English].

Trinity, 83d-st. and S. Hermitage-av. The Rev. A. H. C. Both. 9:30 a. m. [German] and 10:45 a. m. [English].

United, Ridgeland and Greenfield-av., Oak Park. The Rev. M. Anderson. 10:45 a. m., the Rev. C. M. Weswig. 7:45 p. m.: "The Ten Commandments in Modern Life."

Westwood Evangelical, N. 78th-av. and George-st., Elmwood Park, Ill. The Rev. F. L. Schreckenberk. 11 a. m.

Wicker Park, Hoyne-av. and Lemoyne-st. The Rev. O. Ingvolstad. Morning: "Sons of God."

Windsor Park Evangelical, Saginaw-av. and 76th-st. The Rev. A. H. Kaub. 10:45 a. m. and 7:45 p. m.

Woodlawn Immanuel, Kenwood-av. and 64th-st. The Rev. C. E. Paulus. 11 a. m., 3:30 and 8 p. m.

METHODIST EPISCOPAL.

Auburn Park, Harvard-av. and 75th-st. The Rev. R. L. Semans. 11 a. m.: "Christ and the City." 8 p. m.: "The Comrade King."

Broadway, Broadway at Buckingham-pl. The Rev. J. Pierce Newell. 11 a. m.: "The Voice of the People." 7:30 p. m.: "World Mindedness."

Elmhurst, Elmhurst, Ill. The Rev. C. J. Dickey. 11 a. m.: "The Royal Entry."

Euclid Avenue, Washington-blvd. at Euclid-av., Oak Park. The Rev. C. R. Goff. 11 a. m.: "Palms and Thorns." 7:30 p. m.: "Cautious Christianity."

Fernwood, Wallace-av. and 101st-st. The Rev. G. D. Cleworth. 10:45 a. m.: "Crown Jesus King."

First, Clark and Washington-sts. The Rev. J. Thompson. 10:45 a. m.: "A King Incognito." 8 p. m.: "A Woman's Bad Dream."

First, Oak Park. The Rev. C. L. Hubbard. 10:30 a. m.: "Hail the King!" 7:15 p. m.: "The Unconquerable."

Grace, La Salle and Locust-sts. The Rev. J. Thomas. 11 a. m.: "Jesus' Entry into Jerusalem."

Halsted Street Institutional, Halsted and 20th-sts. The Rev. R. Stephenson. 7:30 p. m.: "The Fickle Multitudes."

Hyde Park, Blackstone-av. at E. 54th-st. The Rev. R. J. Smith. 11 a. m.: "Behold the King!" 7:45 p. m.: "Awareness of God."

Mayfair, Wilson and Kilpatrick-avs. The Rev. W. F. Osborn. 10:45 a. m. "Thy Kingdom Come." 7:30 p. m.: "He Came to His Father."

Ravenswood, N. Hermitage and Sunnyside-av. The Rev. Pennewell. 10:45 a. m.: "Jesus and the Children." 7:15 p. m.: "When Failure Is Success."

Sheridan Road, Sunnyside and Hazel-avs. The Rev. B. M. Will. 11 a. m.: "A Palm Sunday Challenge." 5 p. m.: "Waiting and Strength."

St. James', 46th-st. and Ellis-av. The Rev. J. L. Gardiner. 11 a. m.: "The Name About Every Name." 8 p. m.: "The Misunderstood Christ."

St. John's, Jeffery-av. at 74th-st. The Rev. M. Williams. 11 a. m.: "Surveying an Age." 7:50 p. m.: "The Cross."

West Ridge Community, Lunt-av. at Ellwood-st. The Rev. C. W. Israel, 10:45 a. m.: "The Cross and the World." 8 p. m.: "The Holy Land, the Easter Story." [Illustrated]. The Rev. J. R. Patterson of Chicago Public library.

Woodlawn Park, 64th-st. and Woodlawn-av. The Rev. Gilbert S. Cox. 11 a. m.: "Palm Branches and the Cross." 7:45 p. m.: "Olivet to Calvary."

PRESBYTERIAN.

Austin, Waller-av. and Fulton-st. The Rev. W. H. Nugent. 11 a. m.

Brookline, 73d-st. and Maryland-av. The Rev. G. M. Rauch, 9:30 and 11 a. m., 3 and 7:30 p. m.: Miss E. Nicholson, missionary to Persia.

Buena Memorial, 4301 Sheridan-rd. The Rev. H. Hepburn. 10:30 a. m.: "A Palm Sunday Message." 7:45 p. m.: "The Amazing Love of God."

Central, Sacramento-blvd. and Warren-av. The Rev. J. A. G. Waits. 10:30 a. m. and 7:30 p. m.

First, 6400 Kimbark-av. The Rev. W. H. Boddy. 11 a. m.: "A Suburban Calvary." 7:45 p. m.: "Faithful for Centuries."

Fourth, 880 N. Michigan-av. The Rev. J. T. Stone. 11 a. m. and 8 p. m.: The Rev. H. R. Anderson. 4 p. m.: The Rev. W. S. Meyer.

Fullerton Avenue, Fullertone-av. and Geneva-terr. The Rev. C. T. Baille. 11 a. m.: "Behold Thy King!" 8 p. m.: "We Would See Jesus."

Glen Ellyn, Hawthorne school. The Rev. G. C. Whimsett. 11 a. m.: "The Christ Triumphant."

Granville Avenue, Granville and Greenview-avs. The Rev. F. J. Martin. 11 a. m.: "A Day of Triumph." 8 p. m.: "Persecution Spreads the Gospel."

Hyde Park, 53d-st. and Blackstone-av. The Rev. A. W. Palmer. 11 a. m.: "The Forgotten Meaning of the Triumphal Entry." 8 p. m.

Normal Park, Yale-av. at 71st-st. The Rev. C. L. Le Duc. 11 a. m.

Olivet Institute Cleveland-av. and Blackhawk-st. The Rev. N. B. Barr. 10:45 a. m.: "When They Heard Jesus Was Coming." 7:45 p. m.: The Rev. M. A. Matheson.

Portage Park, Windsor and Menard-avs. The Rev. B. H. Kell. 11 a. m.: "Spiritualizing Kinship."

Roseland, 11200 State-st. The Rev. W. B. Townsend. 10:45 a. m. and 7:45 p. m.

Second, Michigan-av. at 20th-st. The Rev. W. C. Howard. 11 a. m.: "The Royal Highway." 7:45 p. m.: "Facing the Issue."

Third, Ashland-blvd. and Ogden-av. The Rev. A. R. Hickman. 10:30 a. m.: "The Christ Supreme." 7:45 p. m.: "The Man Who Bore the Cross."

REFORMED.

Third, 1024 Wellington-av. The Rev. L. S. Hegnauer. 10:30 a. m. "Decision and Confirmation."

REFORMED EPISCOPAL.

Bishop Cheney Memorial, Yale-av. and 70th-st. The Rev. E. J. S. Somme. 9:30 and 11 a. m.

ROMAN CATHOLIC.

Holy Name cathedral, State and Superior-sts. Masses at 5, 6, 7, 8, 9, and 10 a. m. Solemn high mass at 11 a. m.

Holy Family, 1100 W. Roosevelt-rd. Masses at 6, 7, 8, 9, 10 a. m. High mass at 11 a. m.

Old St. John's, 18th and Clark-sts. Masses at 6:30, 8, 9:30, and 11. High mass at 12 noon.

Old St. Stephen's, Ohio and Sangamon-sts. Masses at 7:45 and 9 a. m. High masses at 10 a. m. and 12 noon.

St. Dominic's, Sedgwick and Locust-sts. Masses 7, 8:30, and 10 a. m. and 12 noon.

SWEDENBORGIAN.

Humboldt Park, California and Lemoyne-avs. The Rev. R. B. Wezerek. 11:15 a. m.: "Jesus' Entry."

Sharon, 5220 Wayne-av. The Rev. W. L. Gladish. 11 a. m.: "The Lord as King."

SUNDAY EVENING CLUBS.

Chicago Sunday Evening club, Orchestra hall. 7:30 p. m.: "The Christ of Every Heart." The Rev. A. W. Palmer. 8 p. m.: "Meeting the East Half Way." Bishop J. B. Baker of Seoul, Korea.

UNITARIAN.

First, Woodlawn-av. and 57th-st. The Rev. V. O. Vogt. 11 a. m.: "The Heady Wine of Praise." The Rev. S. B. Snow.

Third, 5521 W. Lake-st. The Rev. W. E. Cole. 11 a. m.: "The Victory Over Fear."

Unity, 656 Barry-av. The Rev. R. J. Hutcheon. 11 a. m.: "The Cost of Religious Progress."

UNIVERSALIST.

Church of the Redeemer, 2024 Washington-blvd. The Rev. L. B. Fisher. 11 a. m.: "Victory in Defeat, or Defeat in Victory."

MISCELLANEOUS.

Bethany Union, 103d-st. and Wood. The Rev. C. McGee. 10:45 a. m. ["Early Rivals of Christianity."] and 5 p. m.

Bryn Mawr Community, 7000 Jeffery-av. The Rev. M. R. Boynton. 11 a. m.: "The Proof of Faith."

Central church, Orchestra hall. The Rev. A. W. Palmer. 11 a. m.

Chatham Union, 8112 Cottage Grove-av. The Rev J. John. 10:45 a. m.. "Palm Sunday." 7:45 p. m.: "Jesus, Our Example in Worship."

Divine Science, 1414 Strauss building. The Rev. A. R. Ritchie. 11 a. m.: "The City of Peace."

First Unity society, 159 N. State-st. 11 a. m. and 8 p. m. Mrs. N. McCollum.

Howard Community, Howard-st. and Sheridan-rd. The Rev. C. J. Morgan. 11 a. m.: "If Jesus Came to Chicago."

Karma and Reincarnation Legion, 634, 410 S. Michigan-av. 7 p. m.: "A Partial Bibliography on Reincarnation." Miss P. Trueblood.

Kenwood Interdenominational, Greenwood-av. at 46th-st. The Rev. A. L. Wilson. 11 a. m.: "Are You Marching With the Master?"

Livable Christianity, 431 S. Wabash-av. Ida Mingle. 3:30 p. m.: "Book of Life and Seven Seals."

People's Church of Chicago, Lawrence-av. at Sheridan-rd. The Rev. P. Bradley. 10:45 a. m.: "Life's Loyalties." 7:30 p. m.: "The Struggle for Religious Freedom."

People's Liberals, 65th-st. and Stewart-av. The Rev. R. A. White. 10:30 a. m.: "The New Freedom."

Second Liberal, 1412 Kimball building. The Rev. C. W. Chamberlain. 8:15 p. m.: "Secrets of Character Understanding."

South Shore Community, 74th-st. and Yates-av. 9:45 and 11 a. m. 6:30 and 8 p. m.

UNIVERSITY OF CHICAGO CHAPEL.

University of Chicago chapel, Woodlawn-av. at 59th-st. 11 a. m.: The Rev. H. E. B. Speight of Dartmouth college. 4:30 p. m.

"WARNING TO THE WORLD"
"The True Explanation of the Bible"
The Hand of the Lord First Shown in the Weather. Sign the Woman's Petition!
"The Truth about Joanna Southcott with a Challenge to the 24 Bishops of England to open the Great Box of Sealed Writings of World-Wide Importance." The statements of Encyclopedias are erroneous and malignant. Free copy of the "Truth" in English and Spanish.
JOANNA SOUTHCOTT PUBLICATIONS
850 Third St., San Diego, California

Bulgaria Orders Peasants to Keep Clean or Pay Fines

SOFIA.—(AP)—Bulgarian authorities, having found that methods of persuasion have failed to inculcate ideas of hygiene among the peasants, are about to institute a system of fines for offenders.

Before putting this into effect, however, a two weeks period of "clean up" was proclaimed with mayors, tax collectors, school teachers, doctors and priests doing their best to induce the peasants to heed the government's desires.

As a starter police station, public libraries, cafes and other public places were given thorough scrubbings. With these examples before the peasants, the campaigners went after th latter's yards, houses, wells and cisterns. They also urged personal applications of the principle that is generally recognized as next to Godliness.

But the task is a big one, because generations of peasants have lived to ripe old ages without going through what the country folk consider a lot of unnecessary fuss. Family

Deaf Hear Again Through New Aid

Earpiece No Bigger Than Dime Wins Enthusiastic Following Ten-Day Free Trial Offer

After twenty-five years devoted exclusively to the manufacture of scientific hearing-aids, the Dictograph Products Co., Inc., Dept. 508M, 180 North Michigan Blvd., Chicago, Ill., has just perfected a new model Acousticon that represents the greatest advance yet made in the re-creation of hearing for the deaf. This latest Acousticon is featured by a tiny earpiece no bigger than a dime. Through this device, sounds are clearly and distinctly transmitted to subnormal ears with wonderful benefit to hearing and health alike. The makers offer an absolute free trial for 10 days to any person who may be interested, and a letter will bring one of these remarkable aids to your home for a thorough and convincing test. Send them your name and address today!

$10.50 to $19.50

THEY TAKE YOUR MIND OFF YOUR FEET!

So smart, so modishly right are Adapto Shoes, that they take your mind off your feet.

And so heavenly comfortable are they that they take your feet off your mind!

The restful, high-arch support and snug, narrow-heel fitting of Adapto Shoes give you that feeling of "walking on air". Their trim lines give you the satisfaction of walking in style.

ADAPTO SHOES
Sizes up to 11—widths AAA to EE

Visit our Foot Service Department under the direction of Byron Schindler, podiatrist, for free professional examination and advice.

LANE BRYANT
101 North Wabash Avenue

3 Hour Worship on Good Friday Is Idea of Jesuits

"TRE ORE," or the three hours' devotions on Good Friday commemorating Christ's hours on the cross originated in America, says the Rev. Father Robert F. Spirig, pastor of the Holy Family Jesuit church, 1076 W. Roosevelt road. Father Spirig stated that the devotions were first introduced in Lima, Peru, by the Rev. Father Alfonso Messia, a Jesuit.

From the South American city, the practice spread first to Spain and from there to Rome and then throughout the world. Along with the great festivals of Christmas and Easter, the fast of Good Friday, together with the three hour service, is rapidly coming into universal use by Protestants as well as Catholics.

Father Spirig announced that the "Tre Ore" preacher at the Holy Family church this year will be the Rev. George B. Kiley. Admission will be free but by ticket only.

The "Tre Ore" will be conducted by the Rev. James J. Walsh, S. J., in the Holy Name cathedral on Good Friday from 12 until 3. Father Walsh will preach on the passion of Christ.

The combined cathedral choirs, directed by the Rev. Philip F. Mahoney, will render the sacred cantata, "The Seven Last Words of Christ on the Cross," by Dubois.

EDUCATIONAL

ARE YOU SURE of a Good Job?
Bryant & Stratton College has placed over a hundred thousand graduates in positions of opportunity and good pay. Right business training is necessary—Now especially. Prepare for assured success at this school of recognized leadership. Enroll now day or evening classes. Visit, write or phone Randolph 1575 for catalog.

Bryant & Stratton COLLEGE
18 SOUTH MICHIGAN AVE. TEL. RANDOLPH 1575

DRESS DESIGNERS COMMAND A LARGE INCOME
This fascinating profitable field is open to you.
Master training will enable you to design and create fashionable gowns of charm and smartness under the personal direction of our skilled instructors.
START NOW—Call or write for our booklet on "How to Become a Dress Designer."
MASTER COLLEGE
190 N. State St.
Tel. Randolph 2718

OLDEST PROFESSIONAL ART SCHOOL IN AMERICA

ART
Commercial Art
Photo Retouching
Lettering & Design
Interior Decoration
Architectural Rendering
Advertising Copy & Layout
Individual Requirements
The COMMERCIAL ART SCHOOL
LAKE VIEW BLDG. CHICAGO 116 SO. MICH. AVE.
Tels. DEArborn 4352-5 Dept. TC Opp. Art Institute
PERSONAL TRAINING • INDIVIDUAL ADVANCEMENT

MOSER
"The Business College with a University Atmosphere"
High School Graduates Only
Students may enter any Monday
Ask for Bulletin—No Solicitors Employed
116 So. Michigan Ave., 12th Floor
Phone Randolph 4347 Chicago, Illinois

AMERICAN ACADEMY OF art
Summer classes begin June 30. Individual instruction in both commercial and fine art. Internationally recognized faculty.
Regular day and spare time courses. Enroll now. Dept. 526, 25 E. Jackson Blvd., Chicago. Tel. Wabash 6360.

THE UNIVERSITY OF BUSINESS
University Methods and Entrance Requirements—Training High School Graduates for the BETTER positions in the business world—Courses in: Business Administration—Administrative Secretarial—Higher Accountancy—Normal Commercial—3 Months' Intensive Shorthand. Send for Booklet.
CHICAGO COLLEGE OF COMMERCE
735-41 Englewood Ave. Phone Wentworth 0066

BOYD SHORTHAND
A Superior Shorthand for Progressive People.
GRADUATE IN 30 DAYS — 150 HOURS
Typing, Secretarial and Reporting Courses. Get Catalog and name of nearest school.
BOYD SCHOOL, 32 W. Randolph. CEN 4337

CHICAGO TECH COLLEGE
DRAFTING ENGINEERING ELECTRICITY BUILDING
Short day and evening courses. Earn while you learn. Enter now. 28th yr. Free 80 page 'Blue Book'
CHICAGO TECHNICAL COLLEGE
Phone Victory 3578

MILLINERY
Realize your ambition. Become a MILLINERY DESIGNER. Design, mold, drape and create smart hats while learning. Write for booklet.
FASHION MILLINERY SCHOOL
190 N. State St. Rand. 2718

Established Over 50 Years
METROPOLITAN BUSINESS COLLEGE
Day and Evening Classes
For Circular "Metro Facts" Address
37 S. Wabash Ave. Ph. Rand. 2637

St. George School for Girls AND SMALL CHILDREN
Parents' Problem Solved: A beautiful and healthful home for your child. Kindergarten, Grades, through High. Enter at any time. Day or Board. Tuition, monthly in advance: Grades, $30.00. High School, $60.00. For particulars address or call Mrs. Seymour, Principal. Drexel Blvd., Chicago. Atlantic 2744

Learn to Be a Stenographer or Secretary
Plenty of good positions at real salaries. Learn Gregg Shorthand, the fastest method known—at Gregg College, the Home of Gregg Shorthand. Only high school graduates accepted in day school. Free Book of Facts and money-saving Enrollment Plan. Phone State 1881.
Gregg College, 225 N. Wabash Ave., Chicago.

JAZZ and Modern Music by note in 20 lessons on: Piano, Banjo, Saxophone, Accordion, Trumpet, Clarinet, Guitar, Drums, Xylophone and Voice. 25th successful year.
AXEL CHRISTENSEN SCHOOL OF MUSIC
25 E. Jackson (Kimball Hall) Har. 5670

VOGUE SCHOOL
Dress Designing, Fashion Drawing, Tailoring, Sketching, Color, Ideas, Styling, Fashion Drawing for Magazines, Covers, News.
116 SO. MICH. AVE., CHICAGO

Learn Electricity in 12 weeks in the Great Shops of Coyne. Day and Night Classes. Write for FREE Catalog.
COYNE ELECTRICAL SCHOOL

The COMPTOMETER SCHOOL
Conducted by the manufacturers of the machine. Day and evening classes.
FELT & TARRANT MFG. CO.
222 W. Adams St. State 9257

Languages 12th Floor Auditorium
Berlitz School
Tel. Harrison 6097
French, Spanish, German, Italian, English, etc.

STATEMENT OF THE OWNERSHIP, MANAGEMENT, CIRCULATION, etc., REQUIRED BY THE ACT OF CONGRESS OF AUGUST 24, 1912, OF THE CHICAGO TRIBUNE, PUBLISHED DAILY AND SUNDAY AT CHICAGO, ILLINOIS, FOR APRIL 1ST, 1930.

State of Illinois, County of Cook, ss.

Before me, a Notary Public in and for the State and County aforesaid, personally appeared W. E. Macfarlane, who, having been duly sworn according to law, deposes and says that he is the Business Manager of the Chicago Tribune, and that the following is, to the best of his knowledge and belief, a true statement of the ownership, management (and if a daily paper, the circulation), etc., of the aforesaid publication for the date shown in the above caption, required by the Act of August 24, 1912, embodied in section 411, Postal Laws and Regulations, printed on the reverse of this form, to wit:

1. That the names and addresses of the publisher, editor, managing editor, and business manager are

Publisher, The Tribune Company, Tribune Square, Chicago, Ill.

Editor, Robert R. McCormick, Tribune Square, Chicago, Ill.

Managing Editor, E. S. Beck, Tribune Square, Chicago, Ill.

Business Manager, W. E. Macfarlane, Tribune Square, Chicago, Ill.

2. That the owner is: (If owned by a corporation, its name and address must be stated and also immediately thereunder the names and addresses of stockholders owning or holding one per cent or more of total amount of stock. If not owned by a corporation, the names and addresses of the individual owners must be given. If owned by a firm, company, or other unincorporated concern, its name and address, as well as those of each individual member, must be given.)

THE TRIBUNE COMPANY
Tribune Square, Chicago, Ill.

Estate of Joseph Medill, Tribune Square, Chicago, Ill.

Alfred Cowles, 140 W. Van Buren St., Chicago, Ill.

Alfred Cowles, Alfred Cowles III, Harriet C. Cowles, William H. Cowles, Jr., Trustees, 140 W. Van Buren St., Chicago, Ill.

Alfred Cowles, Alfred Cowles III, and Philip B. Stewart, Trustees, 140 W. Van Buren St., Chicago, Ill.

Sarah Frances Cowles Stewart, 140 W. Van Buren St., Chicago, Ill.

Martha Root White, 115 E. 55th St., New York, N. Y.

Amelia Elizabeth White, 115 E. 55th St., New York, N. Y.

Abby White Howells, Kittery Point, Me.

Wm. Bross Lloyd, 30 N. Dearborn St., Chicago, Ill.

Wm. Bross Lloyd, Trustee, 30 N. Dearborn St., Chicago, Ill.

Henry D. Lloyd, 479 Commonwealth Ave., Boston, Mass.

Demarest Lloyd, 1825 R Street, Washington, D. C.

Wm. Bross Lloyd, Henry D. Lloyd and John Bross Lloyd, Trustees, 30 N. Dearborn St., Chicago, Ill.

The Beneficiaries of the estate of Joseph Medill are his two daughters, Elinor Medill Patterson and Katharine Medill McCormick.

Alfred Cowles, Alfred Cowles III, Harriet C. Cowles, and William H. Cowles Jr. are Trustees for Chester Cowles, Harriet Cowles, and William H. Cowles Jr. Trusts.

Alfred Cowles, Alfred Cowles III, and Philip B. Stewart are Trustees for John Wolcott Stewart and Philip Stewart Trusts.

Wm. Bross Lloyd, Trustee, is Trustee for Madge Bird Lloyd.

Wm. Bross Lloyd, Henry D. Lloyd and John Bross Lloyd are Trustees for John Bross Lloyd.

In regard to Section 2 of the law: The Tribune does not accept payment for any editorial or other reading matter printed as news.

3. That the known bondholders, mortgagees, and other security holders owning or holding 1 per cent or more of total amount of bonds, mortgages, or other securities are: (If there are none, so state.)

There are no bonds, mortgages, or other securities outstanding against The Tribune Company.

Germany Loses Yankee Bands, but Keeps Jazz

BERLIN.—[U. P.]—Once upon a time, but so long ago that no one remembers exactly when, there were a number of American jazz bands in Berlin. Today they are virtually forgotten. American jazz alone remains.

A tour of the night clubs, dance palaces, and hotel ballrooms of Berlin has revealed that there is not a single, genuine, 100 per cent American jazz band in action anywhere in town today. A tour through the newspaper columns fails to reveal a single jazz band being advertised by any of these places. There are gypsy bands, Hungarian orchestras (which are increasingly popular), and Argentine orchestras (to provide slow strains for the tango, which is presently enjoying a rather unexpected revival in Germany); but nowhere an honest-to-goodness saxophone moaning, trombone tooting jazz band admittedly of American makeup or American talent.

It has been years since a resident of Germany has seen a collegiately attired American blowing torrents of syncopated tones through a Derby hat hung on the end of his trombone.

This does not mean that there are no jazz bands and no Americans to play in them. Berlin, like New York, seemingly cannot dance without American jazz. But German musicians have learned to manipulate the necessary instruments with as much agility as any undergraduate in the United States. Hence, and whether unfortunately or not, the jazz bands are beginning to fill up with native players. In a few of the dance places, like the Casanova, the biggest night club in the city, and the Hotel Eden, most of the men in the jazz bands are still Americans, but even there German conductors have taken the places of the erstwhile Paul Whitemans and Ted Lewises who first brought jazz to Germany. With this turn toward home talent, the snappy quality of the music perhaps has not suffered, but still the noticeable absence of dangling Derbies and juggled drumsticks seems to have taken some of the punch and color out of the playing.

American jazz alone remains, which is not surprising when one considers that German popular music has yet to get out of the sentimental stage in which American ragtime found itself 25 years ago when "In the Shade of the Old Apple Tree" and "Put Me to Sleep with an Old Fashioned Melody" were the liveliest products of Tinpan Alley. Last fall Al Jolson's first talkie was shown here and almost overnight every one in Germany began to hum, whistle, or sing "Sonny Boy." Recently a Berlin radio station broadcast a program of "current popular music." The first three pieces were American, the fourth was Hungarian, the fifth German, and the remainder were American songs. On the dance floors one hears ten American jazz pieces to one German popular song, while the phonograph record companies report that apart from the old standbys among the classics "the latest hits from the United States" are their best sellers.

RESORTS AND TRAVEL
WEST VIRGINIA.

The Greenbrier and Cottages
White Sulphur Springs, West Virginia
"America's Premier Year-'round Resort" offers you the combination of glorious Allegheny sunshiny climate, world-renowned White Sulphur waters and baths, 3 famous golf courses, mountain trails and bridle paths, magnificent indoor swimming pool and charming social life to make your rest and recuperation delightful. Fine motor roads and excellent train service via C. & O. Ry.
L. R. JOHNSTON, General Manager

RESORTS AND TRAVEL
NEW JERSEY.

BRADLEY BEACH
So located as to offer the utmost in Resort Living
75 Minutes from New York
SUMMER COTTAGES
$500 to $3,000
Address City Clerk
Bradley Beach,
New Jersey

COTTAGES TO RENT

WASHINGTON.

THE PACIFIC NORTHWEST is a Charmed Land for vacationists. Write the Seattle Chamber of Commerce for information of interest to every traveler and tourist.

RESORTS AND TRAVEL
VIRGINIA.

VISIT VIRGINIA
during . . .
HISTORIC GARDEN WEEK
April 28 to May 3
More than 100 historic Colonial Houses will be open to the public during this period. Most of them cannot be seen at any other time. This is an opportunity that comes but once. Visit Virginia during this, the finest season of the year.
For information write . . .
The Virginia State Chamber of Commerce, Richmond, Virginia

VIRGINIA'S APPLE BLOSSOM FESTIVAL-WINCHESTER
Last Week in April or First Week in May

RESORTS AND TRAVEL
MICHIGAN.

RESORTS AND TRAVEL
MICHIGAN.

MICHIGAN.

MICHIGAN.

MICHIGAN.

New Chicago Office
161 N. Michigan Ave.

FOR Chicagoans, a thrill-filled Michigan vacation starts here on Michigan Avenue — in the newly-opened service office of the Michigan Tourist and Resort Association and Upper Peninsula Development Bureau—just a few doors north of Randolph. You are invited to call and get your copies of the 1930 Michigan vacation directories filled with impartial and complete vacation information. Here you can learn everything of interest to you in planning your trip. You can obtain a fishing license, book reservations, get road maps and accurate road information, arrange for a cottage. In short, you can plan all vacation details here, in advance, on a strictly impartial basis . . . Michigan, improved this year with new hotels, championship golf courses, wonderfully scenic state parks and smart new bathing beaches, is more glorious than ever. It is close by and easy to reach by rail, highway, water and air. Three thousand lakes and streams ripple in its pine-scented, water-washed breezes. Miles of snowy, sandy beach are gay with great hotels offering rates to suit every purse; rustic log cabins nestle in the pines. Michigan teems with flowers, fruits, fish, birds and deer. Its hard-paved roads lure the autoist to tumbled dunes, Indian villages and historic places. Plan now to come to West Michigan this summer.

MAIL THE COUPON TODAY
Gentlemen:
Please send me Michigan Vacation booklets:—Also send me information on ☐ Hotels ☐ Resorts ☐ Cottages near.............. ☐ Fishing ☐ Golf ☐ Roads ☐ Water Sports ☐ Boys' Camps ☐ Girls' Camps
If I come it will be by ☐ Rail ☐ Boat ☐ Motor
NAME ....
ADDRESS ....

MICHIGAN TOURIST & RESORT ASSOCIATION
UPPER PENINSULA DEVELOPMENT BUREAU
(STATE OF MICHIGAN CO-OPERATING)
161 N. Michigan Ave., Chicago

THE PLAYGROUND OF THE NATION

RESORTS AND TRAVEL
ILLINOIS.

RESORTS AND TRAVEL
ILLINOIS.

RESORTS AND TRAVEL
ILLINOIS.

Saving Time and Taxi Fares

EVEN if the cost of frequent cab transportation is of little consequence when business brings you to Chicago, *your time is too valuable* to be wasted on trips through city streets.

Make the Minutes *WORK*

Why not spend your precious minutes *with* your business connections or prospects—not in traveling *to* and *from* them? The business districts—financial, wholesale and retail—as well as theatres and railroads, are right at the doors of

The New Morrison, when completed, will be the world's largest and tallest hotel—46 stories high with 3,450 rooms.

CHICAGO'S
MORRISON HOTEL
MADISON AND CLARK STREETS

Though you would expect to pay a higher rate for this advantage, *you actually pay less.* The income from subleases at this focal point enables us to offer economies that would be out of the question *at an inferior location.* Note the following:

TABLE OF RATES (Single in Each Case)
All Rooms Outside, With Bath

202 Rooms, $2.50	245 Rooms, $4.50	21 Rooms, $8.00
241 Rooms, $3.00	189 Rooms, $5.00	16 Suites, $12.00
480 Rooms, $3.50	15 Rooms, $6.00	16 Suites, $15.00
457 Rooms, $4.00	35 Rooms, $7.00	6 Suites, $20.00

Sample Rooms, $6.00 to $12.00

Beginning Monday, April 21st, at the
TERRACE GARDEN
Joe Falvo and His Orchestra
Sensational Eastern Band
With Olive O'Neil
NO COVER CHARGE

Scene in the Morrison Lobby

Write or Wire for Room Reservations And Special Convention Rates

MISSOURI.

MISSOURI.

Come to EXCELSIOR SPRINGS
MISSOURI
Your Haven of Health

In sickness or health—

Find a new plane of joyous living in the curative waters and varied entertainment of Excelsior Springs. A famous health center—a glorious vacation spot combined about these twenty bubbling mineral springs. More than 200,000 persons come here each year to be healed, to rest, and to play.

For your health—Beneficial waters and mineral baths, complete relaxation amid delightful surroundings.

For your pleasure—Golf, tennis, swimming, hiking, dancing, motoring, horseback riding. Each to his own particular hobby.

Accommodations—Private rooms or the finest hotels at your service. Rates and conveniences that please.

FREE Booklet . . .
Send for this illustrated story of the health and pleasure-giving wonders that await you here.
Details of railroad service, hotels and rates. Address Dept. 12.
CHAMBER of COMMERCE
Excelsior Springs, Mo.

MISSOURI.

NEW HOTEL JEFFERSON IN ST. LOUIS
12th Blvd., at Locust; 800 rooms, including new 400-room addition. Modern in appointments and service. Rates $3 to $7.

Ocean Travel.

Going to **CALIFORNIA** *by steamer*

$250 ONE WAY
First Class

ONCE in your lifetime you will want to see the Panama Canal, South America, Central America and Mexico. See them ALL in one trip; take the *Panama Mail* Route of Romance to California. You can go by steamer and return by rail for $350.
Next sailings from New York April 26 and May 10 and every other Sat. thereafter.
Send for Booklets "Spanish Americas"
PANAMA MAIL Steamship Co.
140 So. Dearborn St., Chicago or Local Agents

THE NEW TREND IN TRAVEL
via the Scenic Route to
NORWAY • SWEDEN
One Class Cabin $140, up one way
Tourist Third Cabin $198, up Round Trip
DENMARK • GERMANY
Famous Service and Cabins
Four Cabin and Tourist Third Cabin Liners
Liberal stop-over privileges
For information apply local agents or
SCANDINAVIAN AMERICAN LINE
130 No. La Salle Street, Chicago

Lloyd EXPRESS AND CABIN *Sailings*
to England, Ireland, France, Germany
EUROPA APR. 26
Berlin APRIL 24
Dresden MAY 1
Bremen MAY 3
NORTH GERMAN LLOYD
130 W. Randolph St., Chicago, Telephone Franklin 4130, or your local agent

Clark's Famous Cruises
EUROPE CRUISE June 28 S.S. "LANCASTRIA"
CUNARD LINE, 52 days, $600 to $1250
Madeira, Morocco, Spain, Algiers, Italy, Riviera, Sweden, Norway, Edinburgh, Holland, Belgium, Paris, (London, Rhine, Oberammergau Passion Play)—select clientele; the most and best for your money.
MEDITERRANEAN CRUISE, Jan. 31—$600 up
Hotels, drives, fees, etc. included
C. A. Baker, Suite 904-5, 140 South Dearborn St.
Frank C. Clark, Times Building, New York City.

TOURS.

TOURS.

DONT PLAN YOUR VACATION . .
Until . . . YOU'VE READ THIS BOOKLET . . . . .

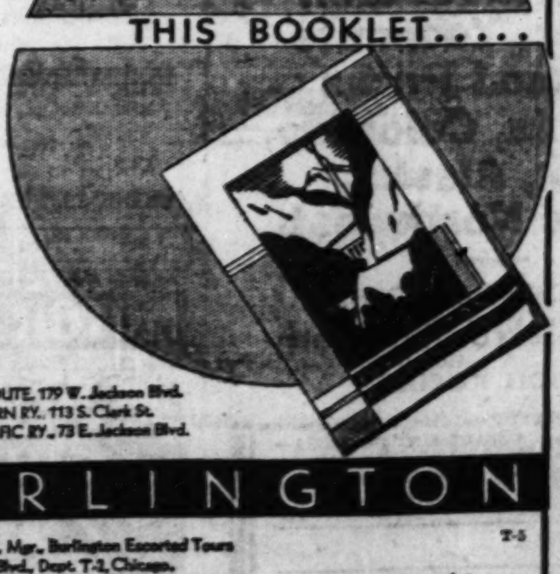

Colorado
Yellowstone
Glacier Park
Black Hills of South Dakota
Pacific Northwest
California—Grand Canyon
Alaska

BURLINGTON ROUTE, 179 W. Jackson Blvd.
GREAT NORTHERN RY., 113 S. Clark St.
NORTHERN PACIFIC RY., 73 E. Jackson Blvd.

BURLINGTON

T-5
J. G. Delaplaine, Mgr., Burlington Escorted Tours
347 W. Jackson Blvd., Dept. T-2, Chicago.
I would like to have this new tour book. I am interested in a tour to ______________________
Name ______________________
Street ______________ City ______________

ESCORTED TOURS

Subscribe for the Tribune

RESORTS AND TRAVEL — COLORADO. | RESORTS AND TRAVEL — COLORADO. | RESORTS AND TRAVEL — COLORADO. | RESORTS AND TRAVEL — COLORADO. | RESORTS AND TRAVEL — Ocean Travel. | RESORTS AND TRAVEL — Ocean Travel. | RESORTS AND TRAVEL — Ocean Travel. | RESORTS AND TRAVEL — Ocean Travel.

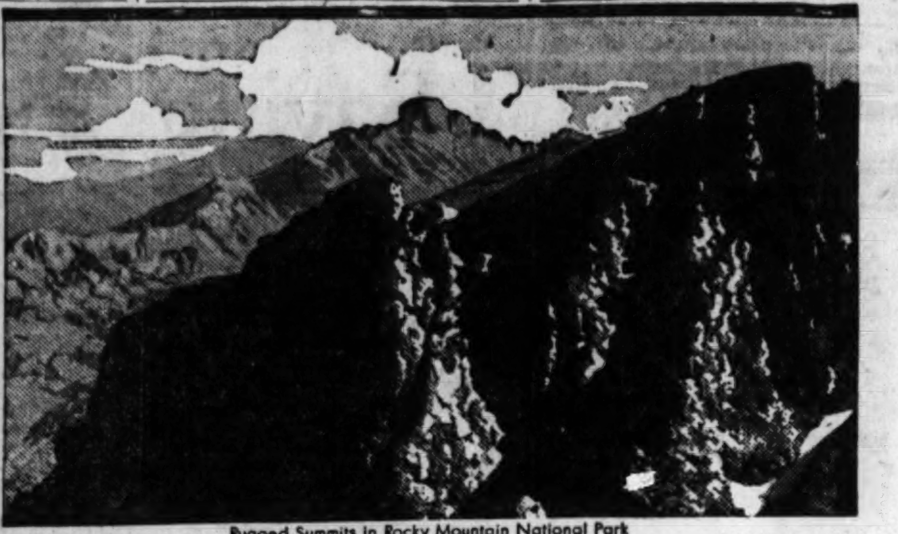

Rugged Summits in Rocky Mountain National Park

Colorado Wants You to Enjoy a PERFECT Vacation

COLORFUL

WHY "shop around" for a vacation place? Colorful Colorado (103,948 square miles of it), the Vacationland Supreme, has the goods—and will deliver! SOME vacation claims can be made in any neck of the woods—but Colorado makes them ALL and PROVES every one of them!

Recreation? Try to think of something you can't do in Colorful Colorado. Yachting, you may say. Colorado's Grand Lake Yacht Club competes each year for a cup given by Sir Thomas Lipton. Swimming? Dozens of plain and mineral water indoor and outdoor pools and beaches. Health Spas? Hundreds of mineral springs, unexcelled therapeutically. Scenery? Forty-eight peaks

"There's B'ars in Them Thar Hills"

above 14,000 feet, with ranges and streams and gorges and forests mounting up to them. Game and fish? Thousands of miles of trout streams, hundreds of lakes, restocked annually with millions of fish; small game in abundance, deer, bear, mountain lions and coyotes for the rifleman; elk, mountain sheep and rare birds to attract the hunter-by-camera. Novelty? An annual Ski Tournament on July 4, for example. Economy? Colorado vacations cost very little.

Overnight from half the nation, two nights from almost anywhere—Colorful Colorado is the place for even a short vacation. It takes years to enjoy ALL Colorado—start enjoying it your next vacation.

COLORADO

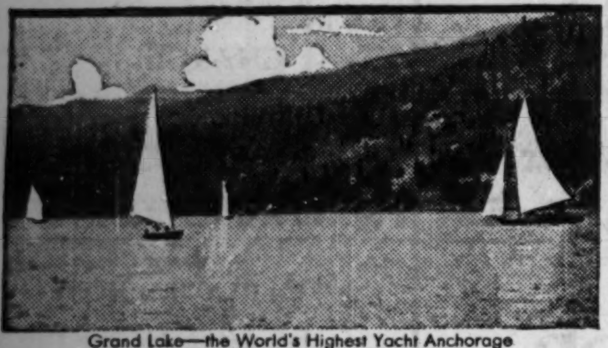

Grand Lake—the World's Highest Yacht Anchorage

What Are Your Vacation Requirements?

Jot them down: What you want to do; what sort of scenery you would like; what kind of hotel, camp or cottage accommodations you prefer; how long you can be gone from home; what you want to spend; what degree of cool weather you want. Then mail your specifications to The Colorado Association.

You will receive suggestions of several delightful places and be told all about getting to them, with costs, routes, lists of accommodations and amusements, etc. The more specific your questions, the more helpful will be the reply.

THE COLORADO ASSOCIATION

Watch for Colorado Melons Next Summer

$43.05 SUMMER ROUND TRIP Chicago to Colorado Good Until October 31

BEFORE YOU PLAN YOUR VACATION... SEND FOR this BOOK

THE KEY STATE OF THE NEW WEST

COLORADO HAS—Rocky Mountain National Park, the Pikes Peak Region, Mesa Verde National Park, and hundreds of other attractions.

THE COLORADO ASSOCIATION, Room A-30
514 Sixteenth St., Denver, Colo.
Send me the FREE 48-page, richly illustrated book, "Colorful Colorado—Opportunity's Playground."
Name ______
Address ______

With COOK'S Through EUROPE

AT THE COST OF AN ORDINARY VACATION!

An exhilarating sea voyage—glorious capitals to roam in, castles to visit, mountains to climb, lakes and rivers to fish in, vast forests to motor through, beaches to play at—an entirely different environment—a leisure-time full of interest and recreation.

Make sure of a successful trip—consult Cook's—utilize their competent, long-tried and proven service.

INDEPENDENT INDIVIDUAL TRAVEL — Tours planned to your order—tours that align themselves with your own desires, your needs, your convenience and your budget. Capable, experienced members of our organization, able to speak your language and various others, will meet you on your arrival abroad—you will be escorted if you so desire.

SOCIAL TRAVEL — The widest range of Group-Tours, geared to meet the demands of luxury or economy. Strictly limited as to number of guests, these tours in their many combinations cover every part of Europe—the usual and the unusual—the well-known and the lesser-known.

SPECIAL MEDITERRANEAN CRUISE TOURS — Five Special Cruise Tours sailing from New York between June 18th and July 3d—varying in route, duration, rates. A wonderful panoramic picture of the Mediterranean — Egypt — the Holy Land—Constantinople—Greece—Italy—with Switzerland, Austria, Germany (Oberammergau), France, England.

OBERAMMERGAU — The Passion Play Committee has again appointed Thos. Cook & Son as Official Agents; prompt application for accommodations and seats is strongly recommended.

ASK FOR OUR EUROPE CATALOGUES — Study our suggestions for private or group automobile travel — special air Cruises — or general air transportation.

Steamship Tickets by all Lines

200 Offices in Europe alone; 89 years of experience

Cook's Travellers' Cheques Welcome Everywhere

THOS. COOK & SON
350 North Michigan Ave., at the Bridge, Chicago.
Telephone: State 1289

Cruise in the Springtime

of lands across the Equator, on LASSCO's luxurious cruiser "City of Los Angeles" *(22,500-ton flagship of LASSCO'S Los Angeles-Hawaii fleet).*

Around South America

71 days...17,402 miles sailing from Los Angeles October 8, 1930

YOU will see the outstanding features of Latin America to the best possible advantage—in scenic beauties, ancient ruins, gorgeous tropical verdure and magnificent modern cities.

CALLAO and Lima, "City of Kings"—picturesque Valparaiso and Santiago—through the Straits of Magellan to Punta Arenas, southernmost city of the continent—Buenos Aires, "Paris of the Americas"—charming Montevideo—Santos, the coffee center—Rio de Janeiro, the superb—Port of Spain — Caracas — the Canal Zone — San Salvador — Mazatlan —to name only part of nearly 40 ports, cities and points of special interest embraced in the itinerary of this splendidly planned, splendidly serviced cruise.

Steamers from New York and New Orleans connect with Cruise Ship at Balboa Oct. 17.

Your "home" for the entire cruise is a palatial liner, with all staterooms outside, FRESH running water, hot and cold in all of them and over 70% with private or connecting bath. Unique outdoor swimming pool with sand beach, spacious sports and recreation decks, glass enclosed promenade deck, and grand dining saloon with windows open to the sea on three sides.

An exceptionally comprehensive and interesting program of shore excursions is included in the tour cost—all under the experienced direction of an accompanying AMERICAN EXPRESS cruise staff. Tour cost from $1050 to $4500. For full particulars, apply any authorized ticket agent, any office of the AMERICAN EXPRESS travel department, or—

LASSCO
LOS ANGELES STEAMSHIP CO
140 So. Dearborn. Room 1418
Tel. Randolph 4428

EUROPE

Express service—comfortable, luxurious

To France and England
OLYMPIC - - Apr. 18; May 9
MAJESTIC - - Apr. 25; May 15
(World's largest ship)
HOMERIC - - May 2; May 23

To England, France, Belgium
BELGENLAND May 3; May 31

The only First Class service direct to London via Cherbourg
MINNETONKA Apr. 26; May 24
MINNEWASKA May 10; June 7

CABIN SHIPS
To Ireland, England and Scotland
ALBERTIC - - - Apr. 19
ARABIC - - Apr. 26; May 24

BALTIC - - - May 3; May 31
CEDRIC - - - May 10; June 7

New M. V. BRITANNIC
Largest cabin liner in the world
First Sailings:
July 12 and Aug. 16

To England, France, Belgium
LAPLAND - Apr. 18; May 15

Tourist 3rd Cabin to England and France
MINNEKAHDA May 3; May 31

To England, France, Belgium
WESTERNLAND Apr. 25; May 23
PENNLAND - - May 9; June 6

WHITE STAR SUMMER CRUISES FROM ENGLAND
to the Atlantic and Balearic Islands—(18 days)—*S. S. Adriatic, Aug. 1*
to Scandinavia . . . . —(16 days)—*S. S. Calgaric, Aug. 2*
(12 days)—*S. S. Calgaric, Aug. 20*

WHITE STAR LINE
RED STAR LINE · ATLANTIC TRANSPORT LINE
INTERNATIONAL MERCANTILE MARINE COMPANY

For information apply J. D. Roth, W. T. M.; E. R. Larsen, W. P. T. M., 180 No. Michigan Ave., Chicago, Tel. Randolph 6840, or any authorized steamship agent.

Transatlantic Flyer to the British Championships!

LEVIATHAN May 3

Reach England in ample time to see the Walker Cup matches, British amateur and open championships. Rounds and rounds of pleasure enroute... brilliant new Night Club... "Talkies" ... Ben Bernie orchestra ... ship-to-shore telephone ... staterooms renovated and redecorated ... new de luxe Tourist Third Cabin, rating "Grade A".

OTHER LEVIATHAN SAILINGS:
May 24 June 11 June 28 July 16

Cabin Liners to Plymouth, Cherbourg, Hamburg
PRESIDENT HARDING April 16, May 14, June 14, July 9
GEORGE WASHINGTON April 23, May 21, June 18, July 23
PRESIDENT ROOSEVELT April 30, May 28, June 21, July 16
AMERICA May 7, June 4, July 2
REPUBLIC May 13, June 25

Consult Your Local Steamship Agent or

UNITED STATES LINES
Charles Kreilek, General Agent, 61-63 W. Jackson Blvd., Chicago, Ph.: Wabash 2460

TOURS. | TOURS.

Here's your BEST VACATION and WHY!

You'll say it's the best vacation you have ever had—an all-expense tour through the scenic West with competent escort. No worries... no cares ...everything arranged in advance. You see more... do more... enjoy more... at minimum expense.

ALL EXPENSE TOURS as low as **$151.50** from CHICAGO

Operated by Two Great Railroads

30 YEARS HAVE SHOWN US HOW

Our travel experts have been planning vacation tours for thirty years, and it's this experience we place at your disposal. Thousands avail themselves of it year after year. Our patrons see the West... know and enjoy its scenic splendors, ruggedness, thrills. Why not you? Visit the NATIONAL PARKS, including

Yellowstone, Zion, Bryce, Grand Canyon, Rocky Mountain, Rainier, Yosemite National Parks California, Colorado, Utah, Alaska, Pacific Northwest

DEPARTMENT OF TOURS
Chicago & NorthWestern
Union Pacific

MAIL TODAY

SEND COMPLETE INFORMATION
Mr. J. L. BURGAR, Manager, DEPARTMENT OF TOURS—Chicago & NorthWestern-Union Pacific
148 South Clark Street, Chicago—Phone Dearborn 2121

I am interested in tour to ______
Name ______
Address ______
City ______ State ______ A119

SUBSCRIBE FOR THE CHICAGO TRIBUNE

MAINE. | MAINE.

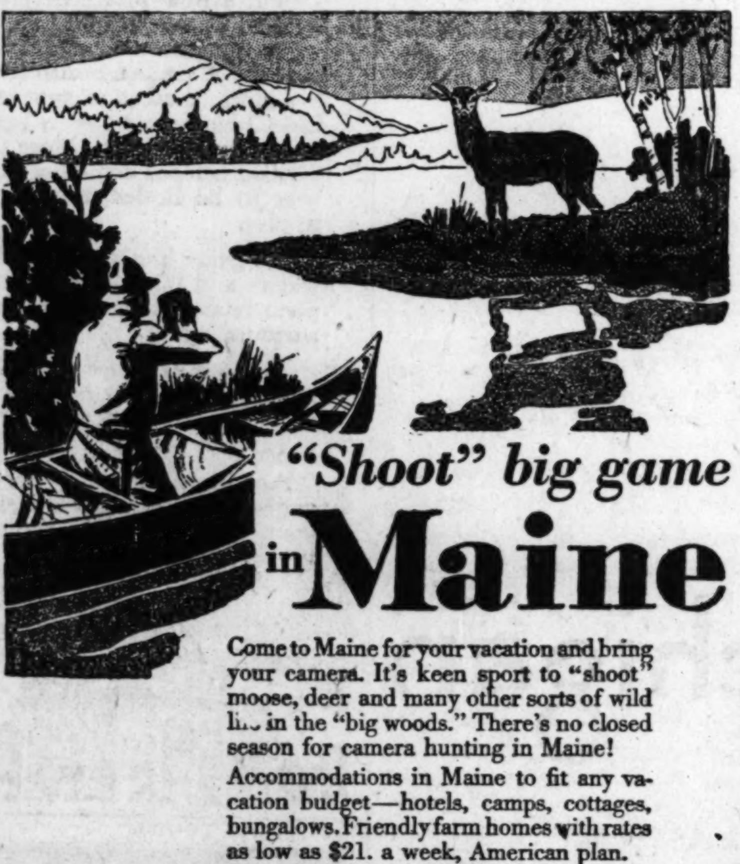

"Shoot" big game in Maine

Come to Maine for your vacation and bring your camera. It's keen sport to "shoot" moose, deer and many other sorts of wild life in the "big woods." There's no closed season for camera hunting in Maine! Accommodations in Maine to fit any vacation budget—hotels, camps, cottages, bungalows. Friendly farm homes with rates as low as $21. a week, American plan.

Plan a Maine vacation this year. Motor highways in Maine are excellent. Transportation service is comfortable and convenient. Mail the coupon now.

OFFICIAL
MAINE DEVELOPMENT COMMISSION

MAINE PUBLICITY BUREAU
183 Longfellow Square, Portland, Me.
Please send free copy of Official State Pamphlet, giving all information on Maine vacations.
Name ______
Address ______
City ______ State ______

MAINE IS THE "OPPORTUNITY STATE" FOR AGRICULTURE

TOURS.

MAKE RESERVATIONS NOW
MOTOR TOURS
EAST ~ WEST
DOWN EAST 2 WEEKS $115
"Switzerland of America" 2 WEEKS $185
NIAGARA FALLS 1 WEEK $50
QUEBEC-ST. LAWRENCE 2 WEEKS $185
YELLOWSTONE PARK 2 FULL WEEKS
PHONE RAN. 1851—RAN. 5709
HOGLE-SPEARS
112 WEST RANDOLPH-HOTEL SHERMAN

Advertise in The Tribune

Ocean Travel.

Begin Your European Tour in
SWEDEN
The Land of Sunlit Nights
Where travelers are considered guests
New York direct to Gothenburg
The Gateway to
Sweden—Norway Denmark—Continent
Travel in the new de luxe three-class motor liners
Gripsholm May 2, May 30 June 27, Aug. 9
Kungsholm May 10, June 7 July 2, Aug. 16
and the Popular Cabin Liner
Drottningholm Apr. 26 May 24
SWEDISH AMERICAN LINE or nearest local agent
181 N. Michigan Ave., Chicago

EUROPE
33 DAYS - $295
ALL EXPENSES
ALLEN TOURS, Inc.
333 N. Michigan Central 9741

---

the Path of Leisure South America

Enchanting days and cool, restful nights en route to Barbados, Trinidad, Pernambuco, Rio de Janeiro, Santos, Montevideo and Buenos Aires...on luxurious liners.

60-DAY VACATION TOUR, leaving New York by S.S. VAUBAN June 19, returning August 18. Write for special folder.

18-32 DAY TOURS TO BARBADOS, inclusive rate $225 up.

Sailings:
VANDYCK *May 8*
VOLTAIRE *June 5*
VAUBAN *June 19*

INDEPENDENT TOURS ROUND SOUTH AMERICA

Lamport & Holt Line
180 N. Michigan Ave., Chicago Tel. Randolph 6840 Or your Local Agent

---

TOURS.

20th Year — 8 Tours
ALL-EXPENSE ESCORTED SUMMER VACATION TRIPS
EASTERN CANADA $120
YELLOWSTONE-COLORADO $174
CANADA & EASTERN CIRCLE $175
GLACIER-YELLOWSTONE-COLORADO $240
CANADIAN ROCKIES-GLACIER PARK $270
CANADIAN ROCKIES & ALASKA $370
CANADIAN ROCKIES-CALIFORNIA $340
Also Bermuda, European & others
WRITE OR PHONE FOR FOLDER COVERING 8 VACATION TRIPS..
POWERS TOURS
111 W. WASHINGTON STREET, CHICAGO
Telephone DEA. 7058

SANGER TOURS
$79.50 and up
offer Escorted and Independent Trips to Europe, South America, Alaska, California, Yellowstone, St. Lawrence-Saguenay, Black Hills, Rocky Mountain Park, Glacier, Pacific Northwest, San Isabel National Forest, Mesa Verde Park, Great Lakes Cruise. Write for free booklet and offer of FREE VACATION TRIP.
111 W. Washington St., Ran. 9158, Chicago

Ocean Travel.

Europe, $365
Six Countries, Passion Play. One of 250 Conducted All-Expense Tours.
ALLEN TOURS, Inc.
333 N. Michigan Ave. Central 9741

TEMPLE TOURS
EUROPE OBERAMMERGAU
EGYPT PALESTINE
BERMUDA-WEST INDIES
AROUND THE WORLD
The very best arrangements for your trip abroad. Twenty-nine years' successful experience.
CALL, TELEPHONE OR WRITE FOR INFORMATION
TEMPLE TOURS
230 No. Michigan Ave.
Chicago, Ill.
Tel. State 2187

Europe and the PASSION PLAY—$385
(All Expenses Included.) Select Conducted Groups ... Endorsed by Foremost Educators and Church Dignitaries ... Cunard Liners and Service.
Write for 48-Page Illustrated Booklet
Catholic Travel League
551 Fifth Avenue, New York City

EUROPE IN 1930
19th Annual
BEALE TOURS, INC.
112 W. Adams St., Chicago

FLORIDA
Rail to New Orleans
Steamer to Tampa

Fare from Chicago including meals and berths on steamer **$44.51**

Most direct and attractive way to go. S. S. COMAL leaves New Orleans Saturdays 12 Noon and arrives Tampa Mondays 7 A. M. Convenient rail connections for St. Petersburg, Lakeland, Orlando, Miami and all Florida.

Consult local tourist or railroad agents or address

CLYDE-MALLORY Lines
GULF AND SOUTHERN DIVISION
787 Canal Bank Bldg., New Orleans. Martin L. Schultz, W.T.A., 323 Marquette Bldg., Chicago. Phone Central 0838.

IRELAND...

RIGHT ON YOUR WAY TO THE CONTINENT

You land at Queenstown . . . and in a few hours of luxurious travel, the G. S. R. takes you to the wild beauty of Erin . . . to Killarney, Kenmare, Parknasilla . . . where sports are at their best. This great network of railroads brings all Ireland within easy reach of the traveler. You'll enjoy seeing Ireland this economical way—by train and automobile. Stop over on your way to the Continent. For pamphlets, particulars of itineraries, fares, etc., write T. R. DESTER (Dept. C 6), General Passenger Agent, 200 FIFTH AVE., NEW YORK CITY.

GREAT SOUTHERN RAILWAYS of IRELAND

SAVE MONEY.. and get better, quicker travel service from the ONLY CONSOLIDATED RAIL-STEAMSHIP Ticket Office in the Loop

EUROPE France, Switzerland, Germany, Holland, Belgium. 38 Days Sailings every Friday after April 25. All expenses $500

Call, write or phone for complete itinerary
COSMOPOLITAN TRAVEL SERVICE
53 WEST JACKSON BOULEVARD

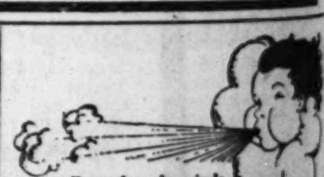

Eternal trade winds keep the average temperature of the Lesser Antilles at 78° throughout the summer.

25-day, 6,300 Mile Cruise to
WEST INDIES and SOUTH AMERICA

YOU can visit the tropics this summer *in comfort* by sailing to the 16 breeze-swept ports on the outer fringe of the Caribbean. A miniature trip around the world—10 nationalities with their own customs retained; every variety of scenery; historical glamor beyond compare. All outside rooms, delicious cuisine, extremely moderate rates.

SEE YOUR TRAVEL AGENT OR

WESTERN OCEAN STEAMSHIP CORPORATION
80 Broad St. *Tel. BOWling Green*

ITALY·SPAIN RIVIERA DIRECT
BY THE LUXURIOUS LINERS
CONTE GRANDE
CONTE BIANCAMANO
Gibraltar—Naples—Villefranche—Genoa
April 5 April 19 May 10
SECOND CLASS FOR TOURISTS
Tourists who cannot afford the cost of first class accommodations may travel inexpensively in regular or intermediate second class, which offers the utmost comfort, coupled with unexcelled service.
LLOYD SABAUDO LINE, 318 So. ... St., Chicago, or Local Authorized Agents

EUROPE Our Capital Tour sailing from New York May ... visiting nine countries ... includes Oberammergau and Passion Play ... time of year for foreign travel ... service throughout. Other tours ... June 27, July 3, July 17.

SPRING VIRGINIA MOTOR TOUR
SPRING EASTERN CIRCLE TOUR
Both trips 10 days, leaving April ... tours to Alaska, Canadian Rockies, ... Yellowstone, Eastern Circle, ... River. Write, phone or call for ...

LAUDER TOURS

RESORTS AND TRAVEL — Ocean Travel.

The Orient
Malaya
East Indies
Australia
South Seas

...all on this MALOLO cruise

STRANGE ports you never expected to be able to visit! Singapore and Shanghai, Bangkok and Batavia, and 15 other cities—where romance and adventure walk the streets!

On a fast, beautiful liner, with travel experts in charge, you can tour all these fascinating places this year.

The great Matson liner Malolo is making a second Around Pacific Cruise that will take you to 19 different ports and 12 countries of the Far East and the islands "down under" the equator. Two great travel organizations—the Matson Line and American Express Co.—jointly direct this exceptional tour. Many shore excursions will be made as your luxurious cruise ship, the 23,000-ton Malolo, circles the glamorous Pacific.

You sail September 20, escaping from early winter here. You return December 19, your bags bulging with rare Christmas gifts picked up in native bazaars.

Entire cruise, shore excursions included, $1,500 to $6,500. Membership is limited. Ask today for folder at the Matson Line, American Express Co., or your travel agency.

MATSON LINE
AMERICAN EXPRESS CO.
In Cooperation

MATSON LINE . . . 140 South Dearborn Street . . . RANdolph 8344

Your trip to Europe

INDIVIDUAL ARRANGEMENTS

If you wish an individualized, unescorted trip abroad, Raymond-Whitcomb will help you plan your itinerary and make every advance arrangement—get your steamship tickets—at no extra cost to you—arrange hotel and railroad accommodations, sightseeing, guides and private automobiles.

TRIPS WITH ESCORT

Our three series of escorted trips, varying in price, duration and scope, cover Europe with exceptional thoroughness, with emphasis this year on Oberammergau and the Passion Play.

ROUND THE WORLD CRUISE

CRUISE CALENDAR
North Cape Cruise June 24, 1930
Land Cruises Beginning June 22
Round the World January 21, 1931
Winter Mediterranean January 31, 1931

Sailing January 21, 1931 on the fastest and largest world cruise ship, the "Columbus" (32,000 tons—North German Lloyd), including Penang, Malacca, Siam, Macassar, etc., and opportunities to visit Angkor Wat and Bali. 108 days. $2000 up, with a third of the accommodations at $3000 and under.

Raymond-Whitcomb

Land Cruises in America

FIFTEEN LAND CRUISES this summer—recreation cars, accommodations of all types, from rooms with real beds and private baths to sections—the same accommodations throughout without change.

SIX LAND CRUISES visit Alaska. Others include National Parks, Pacific Northwest, Colorado, Hawaii. Departures June 22 to Aug. 7.

Individual Travel Arrangements

For an unescorted, individual trip we will make all your arrangements in advance, help with your plans, etc., just as for a trip abroad.

Send for our Illustrated GUIDES TO TRAVEL, or for our Cruise or LAND CRUISE booklets.

Raymond-Whitcomb
176 North Michigan Avenue – CHICAGO – Tel. STAte 8615

HAWAII

Specially Serviced SPRING TOURS

on LASSCO's Companion Luxury Cruisers "CITY OF LOS ANGELES" and "CITY OF HONOLULU"

20 DAYS—from Los Angeles back to Los Angeles—from $330

A LINER famed for comfort and service bears you across the delightful Southern route to eight glorious island days—to smart hotels and surf sports at Waikiki—to a memorable 3-day Inter-Island Tour past windward Molokai to Hilo and Volcanoland—to native shrines and villages. Every detail in charge of a LASSCO expert. The cost—from $330, depending on accommodations selected—covers every necessary ship and shore expense.

You will find springtime awaiting you now in Hawaii! Flowers of amazing radiance and profusion. Perfumes that drench the air—rich, exotic, infinite in variety. Gentle, sunny days that end in the purple mystery of star-dusted tropical nights!

Make Southern California and Hawaii part of the same wonderful flower-time trip by booking for a LASSCO Spring Tour: May 3, 17, 31. Apply any authorized agent, or...

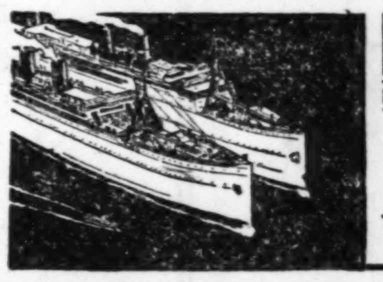

LASSCO
LOS ANGELES STEAMSHIP CO
140 So. Dearborn . . . Room 1418
Tel. Randolph 4428

WATER and RAIL ROUND TRIP to CALIFORNIA

from home town to home town via PANAMA CANAL and HAVANA

Reduced Summer Rates—NOW

Here is the greatest vacation trip ever! Across and around America. By train from your home to California, by Panama Pacific liner from California to New York and home by train (or make the sea trip from New York to California your choice) all on one ticket and at rates as low as $235.

Great, new electric liners, each 33,000 tons in size. Sightseeing in Havana, Canal Zone, San Diego, Los Angeles, San Francisco. Choice of rail routes and stop-overs.

Apply to Company's Passenger Office, 180 No. Michigan Ave., Chicago, or any authorized steamship or railroad agent.

Panama Pacific Line
ALL NEW STEAMERS
INTERNATIONAL MERCANTILE MARINE COMPANY

Steamship tickets for any ship—any line

Europe

WEST INDIES
AFRICA–ASIA
SOUTH AMERICA
...at regular tariff rates

Your first thought must be your steamship ticket and your ship. Now is the time to make reservations or to book hotel accommodations, and if you desire, reserve a private motor car. No shopping from place to place and no delays. Deck plans, tickets, full information for every ship and every line at American Express offices. Service by telephone or at your own house or office.

Trained travel men will help you plan your trip and make all arrangements in advance for you. Their aid will be impartial and in your interest.

Oberammergau Passion Play

This is Oberammergau year in Europe and the American Express are Official Agents. You can weave the Passion Play into your plans for visiting Great Britain, France, Switzerland, Italy, either independently, if you prefer, or as a member of an economical and wisely planned tour with competent escort.

A visit to an American Express office, a telephone call, or a note will save you shopping and may furnish for you a friend in court to help you secure what you wish. Interesting and informative literature will be sent upon your request.

American Express
Travel Department
70 East Randolph Street—Harrison 9700
Marshall Field Travel Bureau
Hyde Park-Kenwood Natl. Bank, 53d St. and Lake Park Ave., Chicago, Ill.
457 East Water Street, Milwaukee, Wis.

American Express Travelers Cheques Always Protect Your Funds

Spring Tours to BERMUDA

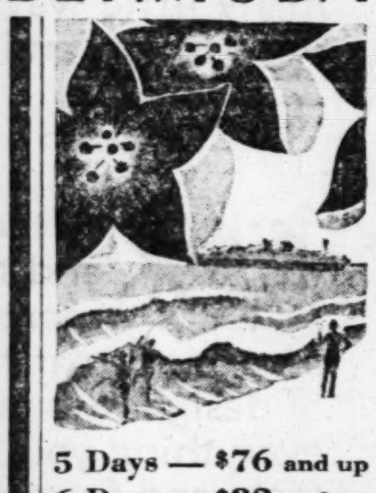

5 Days — $76 and up
6 Days — $82 and up
Incl. First Class ship and hotel accommodations. Correspondingly low Spring rates for 8-9-12-13-14-15 Days

Bermuda's coral beaches and joyous round of sports and social frolics are only 48 hours away—48 hours of transatlantic luxury and pleasure. Back again in five days, if necessary, feeling as though you'd been away just twice as long. These special rates are all in your favor.

Regular sailings on new 20,000-ton motorship "Bermuda" and the famous "Fr. St. George." Ships sail direct from dock to dock. No 3 mile transfer by tender at Hamilton.

This year the "Bermuda" will remain in service during May—sailing May 3, 10, 17, 24.

S. S. "Veendam" joins the "Bermuda" in July. Make vacation reservations now.

Write for literature regarding summer all expense tours including Washington, New York and Bermuda. Rate $199.45 and up. New sailings after June 20. This includes transportation from Chicago to Bermuda and return to Chicago, plus all sightseeing trips and hotel accommodations.

FURNESS
Bermuda Line
307 N. Michigan Ave., Chicago
34 Whitehall St. (where Broadway begins)
565 Fifth Ave., New York or any Authorized Agent

A WEEK OF SOLID COMFORT TO EUROPE

Comfort implies not only the material adjuncts of the crossing—commodious ships, luxurious appointments, delicious food, anti-rolling devices and the like. The express steamers

HAMBURG • NEW YORK
DEUTSCHLAND • ALBERT BALLIN

have all these, and to spare. But, they have also that indefinable something we call atmosphere—an atmosphere that makes for congeniality, good times, "solid comfort" throughout the 7-day ocean voyage.

Every Wednesday midnight, one of these liners sails from New York for Cherbourg, Southampton and Hamburg—Also a distinguished Cabin Service to Ireland, France, Germany.

HAMBURG-AMERICAN LINE
177 No. Michigan Ave., Chicago or local steamship agents

Without obligation call and discuss your trip with one of our experienced staff.

GO AS YOU PLEASE

but be prepared with full information and reservations secured by our INVISIBLE COURIER SYSTEM.

EUROPE and the Passion Play, British Isles, The Continent, Scandinavian Countries

STEAMSHIP TICKETS secured without service charge for any ship. Most desirable reservations.

HOTELS desirable accommodations reserved at de Luxe or good comfortable moderate priced hotels.

THE WEST — California, National Park, Canadian Rockies, Alaska, Honolulu, also Bermuda, West Indies

RAILROAD TICKETS with necessary sleeping car reservations furnished. Best routes, trains, etc.

MOTORS by hour, day, week. Finest new cars or lower rate cars for more moderate types. Experienced, reliable drivers.

CONDUCTED TOURS. Frequent, seasonable departures, wide choice of routes. Experienced, qualified conductors. Limited membership.

9th ANNUAL MEDITERRANEAN CRUISE
January 27, 1931 Cunard S. S. Scythia

Call, Write or Phone

FRANK TOURIST CO.
Established 1875
175 North Michigan Avenue, Chicago
Phone: Franklin 3741

WHITE Empresses of the St. Lawrence
on a weekly express schedule

gay white streaks between Quebec and Cherbourg-Southampton — shortest Seaway to Europe. Through trains to ships.

All reservations from your local agent or

E. A. Kenney, Steamship General Agent, 71 E. Jackson Blvd., Telephone Wabash 1904, Chicago, Ill. For Freight apply to J. G. Wollaston, Foreign Freight Agent, The Rookery, Chicago.

Canadian Pacific
WORLD'S GREATEST TRAVEL SYSTEM
Carry Canadian Pacific Express Travellers Cheques—Good the World Over

JAPAN
CHINA and the PHILIPPINES with stop-over at HONOLULU

Last word in travel comfort and beauty. Fine food, cabins, swimming pool, games. Three new super-motorships, ASAMA MARU, TATSUTA MARU, and CHICHIBU MARU. 23,000 tons displacement. 19 knots speed. Fastest in California-Orient run.

Frequent and regular sailings from San Francisco and Los Angeles. Lowest rate to the Orient from Seattle and Victoria...148 ships serving the world.

NIPPON YUSEN KAISHA

New York: 10 Bridge St., 545 Fifth Ave.—Chicago: 40 N. Dearborn St. Other offices in Seattle, San Francisco, and Los Angeles. Or your local steamship or railroad agent.

EUROPE $395 AND UP
ALL EXPENSE MOTOR TOURS

HOUSE PARTY TOURS are the only means of seeing the real Europe and obtaining true answers to what you want to know, because you travel everywhere by motor. Prices include every necessary expense via ship or shore: round trip ocean passage; good hotel accommodations and meals; all sightseeing; motor trips and sightseeing programs; admissions to galleries, museums, etc.; and services of couriers, lecturers, chauffeur and guides. Ask for free, descriptive "Booklet E-30" outlining hundreds of tours.

PASSION PLAY, and 5 countries by motor. See Normandy, Paris, Burgundy, Switzer... ALL EXPENSES. Two and a half months. Inc. Passion Play, ALL EXPENSES. $395

"ALL-OF-EUROPE" Tour by motor, including the every included: England, Holland, Belgium, Germany, Austria, Hungary, Czecho-Slovakia, the Passion Play, Switzerland, Italy, France. $995

INDEPENDENT TRAVEL SERVICE. Let the Travel Guild avoid waste of time and money for you by arranging every detail of your trip in advance. Ask for "Booklet IA".

THE TRAVEL GUILD
180 North Michigan, Chicago, Ill., Suite 406
Phone Franklin 4080 Hotel Pfister, Milwaukee

SCENIC CROSSING to EUROPE — James Boring's Annual MIDNIGHT SUN CRUISE

SAILS June 28 to Iceland, North Cape, Norway's Fjords, Denmark, Visby, Sweden, Danzig, and Scotland. This is the most convenient for continuation travel in Russia, Germany, France, England, etc. S. S. Calgaric specially chartered from the White Star Line. Rates, first class $550 up, including shore trips and stopover return ticket. Membership limited.

PASSION PLAY EUROPEAN TOURS
Sailings weekly; rates $500 up, all expenses.

JAMES BORING'S TRAVEL SERVICE, INC.
53 W. Jackson Boulevard, CHICAGO
730 Fifth Ave., NEW YORK

THE MEDITERRANEAN CALLS YOU

SATURNIA VULCANIA To CANNES (French Riviera)
Italy, Spain, Lisbon, Greece and Trieste for Oberammergau and Venice

COSULICH LINE
... N. Washington St., Chicago, Ill.

SOUTH AMERICA

Cool, spacious liners with all outside staterooms to HAVANA, PANAMA, PERU and CHILE.

S. S. EBRO April 19
S. S. ESSEQUIBO May 17

18-Day tours to HAVANA and PANAMA, including Hotels and Sightseeing Ashore, $300 up. 180 NO. MICHIGAN AVE., CHICAGO, Tel.: Randolph 6840 OR YOUR LOCAL AGENTS

PACIFIC LINE

»
Escorted Tours to Europe

—By rail, motor coach, and private motor . . . Small congenial groups . . . Experienced conductors . . . Four to eleven weeks . . . Five to ten countries . . . Passion Play . . . $565 to $1985. Write for booklet T-7

Europe by Motor

—The finest of cars . . . Experienced, English-speaking chauffeurs . . . Itineraries in all European countries. "Europe by Motor" means leisurely travel, freedom from all worry and detail. Write for booklet T-4

Write us for information on any trip that interests you. Or, better yet, visit our offices and let us help you plan your itinerary.

Franco-Belgique Tours Co., Inc.
333 No. Michigan Ave., Chicago

5 BUENAVENTURA
GUAYAQUIL
9
16 VALPARAISO

Every Week a "Santa" Ship

21 day All Expense PERU TOUR $395

FASTEST SERVICE New York to SOUTH AMERICA

DE LUXE PASSENGER SERVICE

NEW standards in speed cut two to five days from the sailing time to the main ports in Panama, Colombia, Ecuador, Peru and Chile.

Next Sailings:
Santa Inez Apr. 18 Santa Clara Apr. 25
Santa Teresa Apr. 26 M.S. Santa Maria May 2

For further information address

GRACE LINE
140 So. Dearborn St., Chicago Phone State 0092

VICHY (France)

Vichy Will Help You

If you suffer from liver or stomach trouble, go to VICHY.

Ask your doctor's opinion concerning a cure at VICHY.

This need not be expensive. You can obtain in advance the exact cost of the treatment including all incidental expenses.

You will find your favorite sports at VICHY: Golf, tennis, etc., and plenty of distractions and excursions.

Apply to any Office of the French Line for information.

ITALY AND THE CONTINENT via the SOUTHERN ROUTE "LIDO all the way"

GIBRALTAR, NAPLES AND GENOA
AUGUSTUS and ROMA
May 3, May 17, June 7, June 21

N.G.I.

EUROPE $395
ALL EXPENSE MOTOR TOURS
Passion Play and 5 Countries by Motor, $395
FREE BOOKLET

LEADING STUDENT TOURS to Europe

FIVE COUNTRIES
All expenses Sea and Land including
PASSION PLAY $385

Cunard Leadership

STUDENTS TRAVEL CLUB

HOLLAND-AMERICA LINE
Travel by a Famous Service
TO ENGLAND—FRANCE HOLLAND—GERMANY AND ALL PARTS OF EUROPE Via Plymouth, Boulogne S/Mer., Rotterdam
S. S. VEENDAM will call direct at VERA CRUZ—APRIL 26
Excellent accommodations
40 N. Dearborn St., Chicago, or Local Agts.

Weekly Sailings Express Steamers
EUROPA—BREMEN From New York
The DUCHESSES From Montreal
36 DAYS—FOUR COUNTRIES—$345
All Expenses—Sea and Land
UNIVERSAL TOURS, Inc. Tribune Tower

Spain—Holy Land—Europe
82 Days—$785
ALLEN TOURS, Inc.

Advertise in The Tribune | Subscribe for The Tribune

Easter Accessories—Proud in Fashion and Modest in Price!

Worthy of Any Easter Costume—in Fashion and in Price!

The Smartest Superba Shoes

$12.50

Made to Mandel's own specifications! There's a semi-open shank of patent leather, sketched right, an ingenious step-in kid pump—left. Choose these and many others in newest combinations! Spring's favorite colors! They have hand turned soles. Just $12.50!

Mandel's Shoes—Fifth Floor—State.

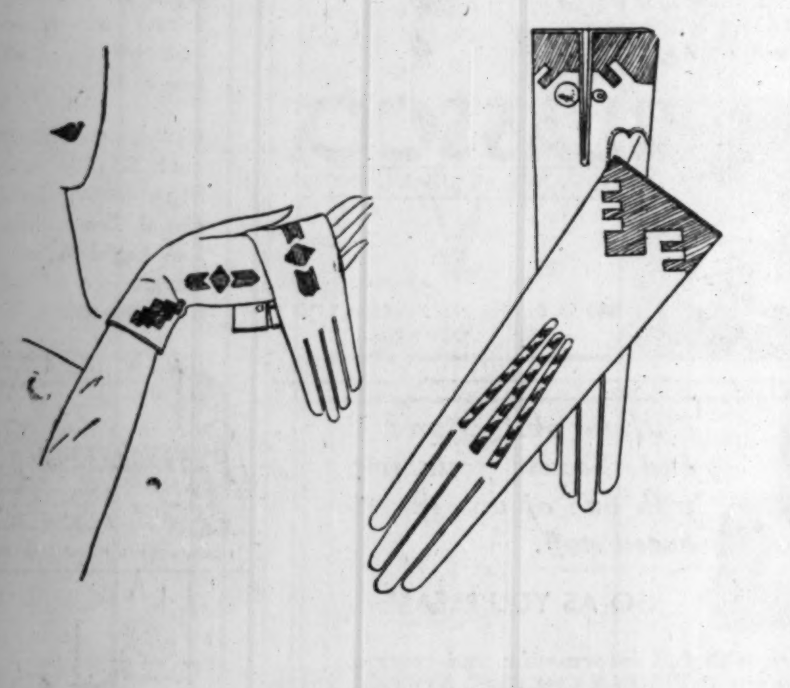

These Take to Your Easter Suit or Frock

Kid Gloves Low Priced!

$3.45

Their smart little cuffs and straps whisk you into the sunniest of Easter moods. They've chosen their colors as wise gloves do—in white, brown, beige, mode, and ivory. These don't play favorites because they take to your suit as pertly as they do your short-sleeved print frock—and do it for just $3.45 a pair.

Mandel's Gloves—First Floor—State.

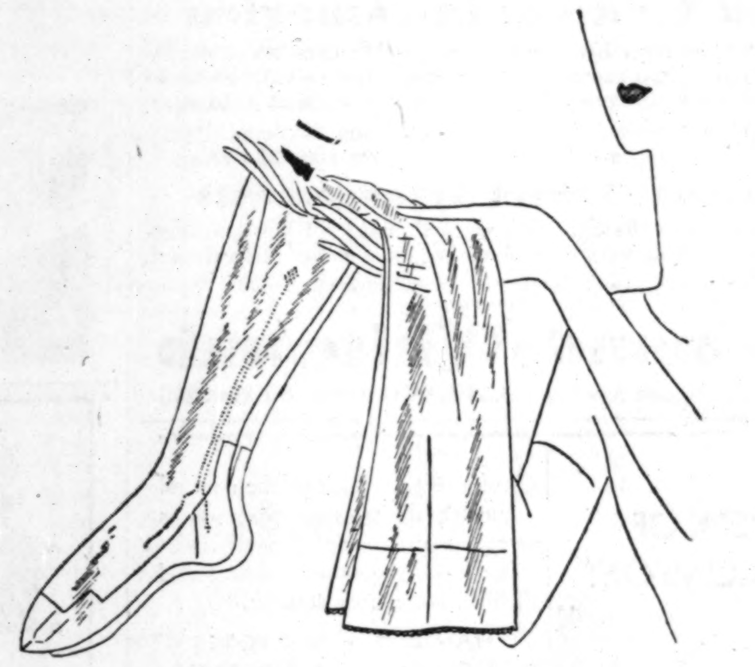

Paris Likes Them—You'll Like the Price!

French Clox Chiffons

$1.65

These would beam if they could! They're so proud of their lacy clox that look like Paris. And they're a bit pleased with the colors they're in—light skin tones, sun tans, and darker shades. And that's not all! These hose have picot tops and are of cobwebby sheerness that your very best gown likes to be seen with!

Mandel's Hosiery—First Floor—State.

Your Ensemble Will Profit by One of These

Easter Bag Values

$10

Of course, we've any number from which you may choose. It might be the disk "zip" that's sketched at the bottom, or it could be a chic "zip" envelope that tucks under your arm. We think your bag is here and in your color. Black, navy, brown, green, and parfait color calf.

Mandel's Handbags—First Floor—State.

Have One Each Day to Wear with Your Suit

Blousettes—Special at

$1.95

Whether it's of pique, lawn, or a froth of dotted Swiss or voile! They're lingerie touches "grown up," these sleeveless blouses that can be saucy, pert, or a bit of winsome femininity! Of course, you MAY choose one in printed or plain voile. White or demure pastels. $1.95.

Mandel's Neckwear—First Floor—State.

Rare in Fragrance—Rare in Price!

Perfume by Lelong

$3.75

Your frock likes it best if it's a dash of Lelong's "J," that smart young sophisticates are raving about! It's new, with a Spring-like fragrance. An idea in Easter gifts. It's a bottle that lasts a long time and it IS a rare fragrance!

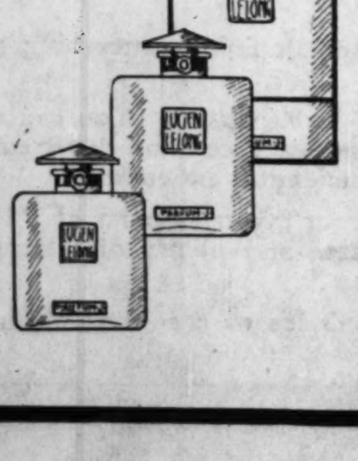

Mandel's Toiletries—First Floor—State.

Copied at a Low Price for Your Easter Frock!

Gay Spun-Glass Jewelry

$3.95 Each

Norman Hartnell designed it and we've copied it for you! There's a necklace that's a flower garden of color and it's of sparkling bits of glass. You may have a bracelet that just matches it. Both are low priced at just $3.95 each.

Mandel's Jewelry—First Floor—Wabash.

You've Got to Pay the Piper . . .

but Mandel's Fashion Prices Reduce the Piper's Bill!

Whether you dance or promenade or work or merely sit and spin, it's an established fact that you've got to pay the piper. And (horrible thought!) the piper's bill also includes the clothes you do your dancing in! That's one of the reasons why the many of intelligence shop at Mandel's, for they have found that we've many little ways (and big ones, too) of making fashion and your pocketbook agree!

After all, there's no price to taste, and this business of good fashion is merely a question of taste. You've a perfect right to expect good taste, distinction of design, the proper use of color and of line, in everything you buy. So we've experts in good taste and form to make it their business to see that fashions are letter perfect, and that the prices do behave! And because they've thought and schemed and planned you'll find that fashion and low price are quite good friends these days, for we've made it a point to have them work in harmony!

Keen, young-minded Chicagoans recognize this fact, and that's why hundreds of thousands of them come to Mandel's, for they know they'll get just what they want—both fashionably and financially! For they know that Mandel's is

- a store of youth
- a store of fashion
- a store of . . . moderate price

A 75 Day Anniversary Celebration in

MANDEL'S 75TH YEAR

The Easter Parade Begins at Mandel's!

Just at Easter a wardrobe is likely to get all sorts of fancies . . . and a purse is likely to get a pinched look trying to keep up with it . . . with the result that the two aren't usually on speaking terms. . . . But we've found that a dose of **new** fashions will do any wardrobe good . . . that sensible prices will wheedle the most disgruntled purse into good humor . . . so that they'll both go happily on their way!

Almost Too Good to Be True! Here Are More

Silver Fox Scarfs

At a Price That Is Astonishingly Low **$115**

Few of us, likely, have ever thought that silver fox scarfs would condescend to be "moderately priced"—but here they are, 50 lovely, silky new scarfs to glorify your new suit. We've been sleuthing again—and found more of these luxurious scarfs to sell at this remarkable price, which we think is a grand "scoop"!

Mandel's Furs—Fifth Floor—Wabash.

Baku Soie Hats That Are Amazingly Priced

Copies of Original Models for a "Straw" Easter **$10**

You'll find this new straw—"baku soie"—is just about the easiest thing to wear that you could imagine . . because it's soft and silky and supple! And does adorably feminine things because it **is** so soft! This model is from Patou—there are others with brims both up and down—and cunning little berets—in Spring costume shades, sizes 21½ to 23.

Mandel's Millinery Salon—Fifth Floor—State.

A 75 Day Anniversary Celebration in

MANDEL'S 75TH YEAR

No Wardrobe Need Be Wistful for an Easter FROCK When These Are Only

You'll Find:

The Embroidered Georgette Frock!
The Bright Printed Crepe Frock!
The Lace Frock with Lace Jacket!
The Georgette-Frock-with-Lace!
—and Many Others!

Peplums and ruffles and capes run riot in these frocks from the Moderately-Priced Shop! Boleros flare here—there—and everywhere! Sleeves are brief—bows bob up unexpectedly! And they all do exciting new things in these frocks . . not only for the slender figure—but for the woman! At a price that makes it easy for your pocketbook and of fashion to be in harmony Easter!

$25

Mandel's Moderately-Priced Shop—Fourth Floor—Wabash.

What Could Be More Exciting Than SUITS at $49.50

We just happened to find them (they're sample suits!)—and because of an astounding special purchase could mark them at this price! And in this season of suits . . a perfectly tailored, important suit for $49.50 is rare, indeed! Especially when they're in wool crepes, Volga cloth, monotone tweeds. Sizes 16, 18, and 20 are included.

Mandel's Ensembles—Fourth Floor—Wabash.

The BLACK Coat With Galyak . . . .

—A High Fashion
—At a Low Price
—For Both Misses And Women . . .

$75

Everybody is wearing the BLACK coat this Spring . . and the smartest people (who know how important the flat fur is for feminine detail) are choosing the BLACK COAT-WITH-GALYAK—which fairly took the Paris Openings by storm! We predict it will be seen in the most important of Easter wardrobes (and so, of course, it will be in **yours!**)

Galyak Is So Flat and Supple That It Does All Sorts of Unexpected Things!

It bands a new elbow-length cape (as it does in the coat just at the right) . . it may make a new sort of collar that has a squared-off rever look to it (as it does in the coat, far right) . . it may band jabots . . or tie into bows. Featured in these coats of crepey wools and new soft worsteds . . sizes 14-18 and 34-44.

Mandel's Coats—Fourth Floor.

A Century of Chicago Fashions is on display on Mandel's Fourth Floor for the 75th Anniversary. There are 36 figurines—in this quaint pageant of old fashions.

Growth and Progress of Chicago is shown in miniature in the Historical Exhibits on Seventh Floor, Wabash.

April FASHION and VALUE EVENT No 11

MANDEL'S SUBWAY STORES
FASHION AT A PRICE

CONTINUING OUR GREAT 75TH ANNIVERSARY CELEBRATION

Save on Full Fashioned, Picot-Top, Perfect Chiffon Easter Hose

$1.10

Sheer chiffon in the soft spring shades. All are beautifully full fashioned. 8½ to 10.

Also Plain Top Perfect Chiffon Silk Hose, 89c Pair

Mandel Brothers, Upper Subway, State.

Easter COATS Have Capes or Belts

Here Are 3 Groups That Will Save You Many Dollars!

$24.75 $28.75 $34.75

Wool Crepe Coat, Broadtail Collar, $34.75.

At Right, Cape Model, Leopard Trim, $34.75.

Smart Coat with Galapan (Coney) Collar, $28.75.

They're Copies of Much Higher Priced Models!

Wool crepes, Tricolines, Coverts, Basket Weaves or Velveteens in high waist line or straight line models that display to good advantage Capes, Flares, Jabot Fronts, Belts. Trimmed with light or dark furs. Also furless models.

Black — *Pirate Blue*
Middy Blue — *Other Shades*

Sizes from 13 to 20 for misses and 38 to 48 for women.

Mandel Brothers, Subway Fashion Center, Lower Subway.

Covert Cape Model, $24.75.

At Left, Smart Cape Model, $28.75.

Smartly Sleeved Coat with Galapan (Coney) Collar, $24.75.

Men! Settle Your EASTER Problem with

MANDELBILT Clothes

$14.90

2-Pant Suits, $14.90

2-Pant Suit $14.90

Topcoats $14.90

Topcoat $14.90

4-Piece Golf Suits $14.90

4-Pc. Golf Suit $14.90

Also Tuxedos

With Easter looming but a few short days away, it's high time that fashion-minded, economical men give serious thought to their wardrobe. MANDELBILT CLOTHES are the answer to their needs. Complete sizes, 34 to 36.

See Our Line of
Mancrest Topcoats, Tuxedos, Suits
Real Values at
$19.90

Mandel Brothers, Upper Subway, Wabash.

Bows and Fussy Brims Feature New

Easter Bonnets

Special at **$2.65**

Navy Taffeta, Beret, Style, $2.65

Paris Visca, Manipulated Brim, $2.65

Brimmed or brimless hair hats, lace or braid hats in new angel-face, off-the-face, or cloche effects. Daintily trimmed. Black or costume colors.

Many Only One and Two of a Style

Mandel Brothers, Upper Subway, State.

Mothers! Style for Your Boy! Savings for YOU!

Two-Pant Suits

$8

EASTER suits in tweeds or herringbones—grays, tans or mixtures. Plus 4 knickers. 7 to 15.

2 Knicker Blue Cheviot Suits, $10.75

Mandel Brothers Upper Subway, Wabash.

Men! The Styles You've Seen at Dollars More—White or Solid Color SHIRTS

$1.18

Irregulars of a Famous Make

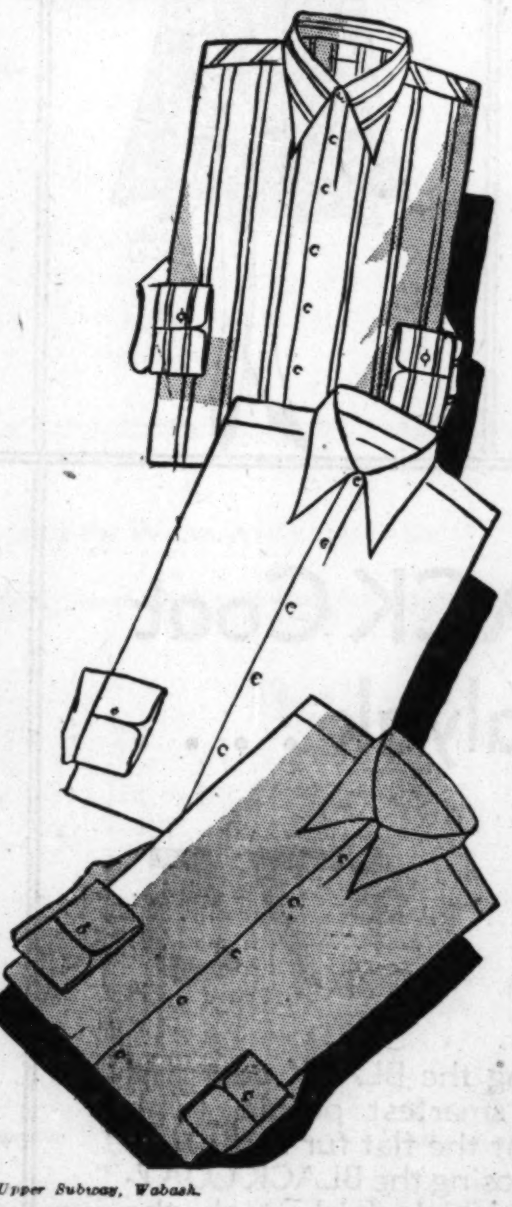

Made with 6 button front; gapless, full length center plait; form fitting collars, hand laundered, cut oversize to allow for shrinkage; button-on sleeve facing; fabric identification label in every shirt. Sizes 14 to 17.

Broadcloths — ***Oxfords***
Madrases — ***Chambrays***
Blue — ***White***
Tan — ***Green***

Men's Track Pants or Shirts, 50c

Samples and Seconds. Rayon, broadcloths, etc. Shirts, 34-44. Pants, 28-42.

Mandel Brothers, Upper Subway, Wabash.

"What About Me?" Queried the "5 Foot 4," When She Saw the New Silhouette Frock Come Into Fashion!—"And What About Me?" Asked the Larger Woman!—The Answer is here—in this wonderful group of dresses designed especially for them.

Embroidered Flat Crepe Dresses

For Shorter Women

$10

Flat crepe frocks, embroidered in tiny floral patterns, with youthful flaring skirts. Sizes 16½ to 26½. Navy or black.

Embroidered Georgette Dresses

For Larger Women

$16.75

Navy georgette frocks, embroidered all over with white silk dots. Sizes 38½ to 52½.

Many Other Smart Styles in Plain or Printed Silks or Georgettes, $10 and $16.75

Mandel Brothers, Subway Fashion Center, Lower Subway.

*Calf or Snake**

Bags

$2

for Your Easter Outfit

Pouch, Backstrap or Envelope in the new costume colors.
*Simulated.

Mandel Brothers, Upper Subway, State.

Your Windows Will Look Smarter With Marquisette Panels

Priced at Worthwhile Savings

88c ea.

For All Purposes—
Colonial Lamps
$1.18

Has 3 leg base and hood. Black and gold, Verde Green, or Swedish finish.

Fringed bottom panels, neatly hemmed on sides. 34 inches wide, 2¼ yards long, sand shade. A popular spring curtain. 88c ea.

Fringed tuck panels in sand shade. Trimmed with matching fringe and three even tucks. 34 inches wide and 2¼ yards long. 88c ea.

Plain Tailored Marquisette Panels, 68c Each

Mandel Brothers, Upper Subway, Wabash.

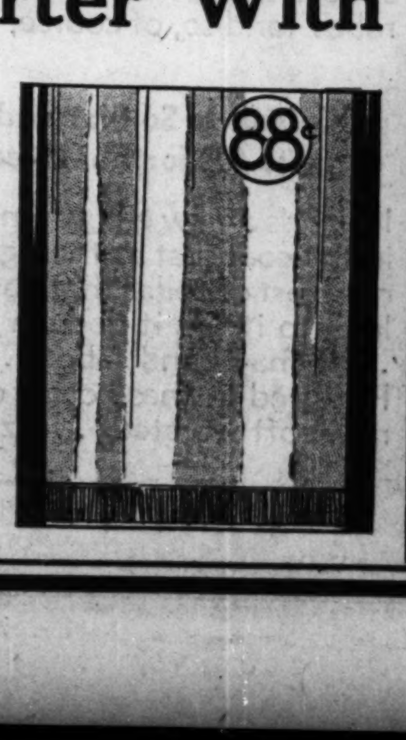

MANDEL'S 75TH YEAR

PART 9

Chicago Sunday Tribune
THE WORLD'S GREATEST NEWSPAPER

APRIL 13, 1930.

WANT ADS

READ WANT AD BARGAINS IN HOMES AND LOTS

BUSINESS DIRECTORY.

Accountants and Auditors.

WE AUDIT AND KEEP YOUR BOOKS; prepare monthly statements. Republic 1764.

Artificial Flowers.

EASTER LILIES ROSES, OTHER PAPER flow. for dec. churches, shops, window displays, etc. 3805 Giles. Doug. 8202.

Beauty Shops.

NINA PARKER'S

Regular $15 "Realistic" permanent wave for a short time only.

$6

[Bobbed Hair.]

Just like naturally curly hair and requires absolutely no attention. Every wave perfect. Suite 720, 14 W. Washington-st. Dea. 2858.

THOMPSON'S—FOR YOUR EASTER PERMANENT.

"PUSH UP" WAVE—THIS AD AND $4.
"REALISTIC" WAVE—THIS AD AND $6.
FREE trim and set with each wave.
SHAMPOO and MARCEL $1
39 S. STATE. DEARBORN 8740.

FLORENTINE.

EASTER SPECIAL Permanent Wave, $5. Your choice of Realistic, Frederic, Eugene, or Le Mur. Florentine, 39 S. State, corner Monroe, 12th fl., Mentor Bldg., Dear. 9530.

Duredene Permanent, $5.

Le Mur, $7.50; Duart Wonder Wave, $8.50.
DAWN BEAUTY SHOP
601 N. Damen-av. Sun. 1865.

Natural Perm. Wave Spec.

Artistocrat, $4; Keen, $5. Marie Beauty Shop, 4757 N. Leavitt, cor. Lawr. L.B.9624.

Building and Remodeling.

ART STONE, CAST BRICK FOR CALIFORnia tile fireplaces, installed $30 up. Have your old brick mantel color sprayed, $10. Electric grates, logs, $7. Fireplaces shipped r.r. or frt. anywhere. Full info. Col. 8900.

OLD BRICK BLDG. MADE LIKE NEW REAsonable. Address X 402, Tribune.

Carpenters.

CARPENTER JOBBING AND REMODELING—Garages, porches and repairs of all kinds. Terms 6 to 24 months. You pay no interest. We do the best of work at low ...

BUSINESS DIRECTORY.

Funeral Directors.

WEIMESKIRCH & SONS, UNDERTAKERS.

ROSE WEIMESKIRCH, LADY ASST. 7066-68 N. Clark. Rog. Pk. 0071-0072. Winnetka 3375. University 1065.

JOHN WOJCIECHOWSKI, MORTICIAN—Chapel, 5325 Fullerton. Berk. 2876-77.

Fur Storage and Repairing.

$10—YOUR FUR COAT—$10

CLEANED, STORED, REPAIRED.
A YEAR'S SERVICE.
ALL FOR $10.

Which includes Mending, New Loops, New Buttons, Glazing, Linings Cleaned, all year.
PHONE STATE 6551.
And Our Bonded Messenger Will Call.
KAYES STUDIO SHOP., 30 E. Randolph.

RELIABLE STORAGE, REPAIRS, REMOD.—J. MILSTEIN, 3255 W. North. Mer. 9483.

WE REPAIR, REMOD., STORE FURS—Reas. Philip Fox 5657 Chicago. Aus. 9714.

REPAIRING AND STORAGE—REASON'LE. H. Frankfurter, 4608 Lincoln. Longb. 1647.

General Contractors and Architects.

Low Price for Cement Work

Experts for city sidewalks, floors and reinforced concrete.

Guaranteed Workmanship.

TIME PAYMENTS.
CAPITOL CEMENT CONSTRUCTION CO.
3225 Fillmore-st. Office, Nevada 6216.

Archts., Contrs. and Subs.

Shop drgs. for stone, wood, marble, iron made at my home or your office. Bev. 2408.

Hemstitching and Plaiting.

PARKER'S.

Hemstitching, Plaiting,
Embroideries, Braiding, Tucking
Buttons, Button Holes.
17 N. State, Rm. 1122. Dearborn 5875.
36 S. State, Rm. 518. Randolph 0920.

AUWERDA—FOR 25 YRS. THE BEST. 1155 N. Clark-st. Delaware 3341. Expert cleaning, dyeing, hosiery mending. Hemstitching, plaiting, buttons. Button holes. Quick service. Finest work.

HIGH GRADE SEWING SERVICE—ANNEX PLEATING & BUTTON SHOP, 25 E. Washington-st. ...

Want Ad Index on Next Page

LOST AND FOUND.

TO FINDERS.

If you have found a cat or dog, a pocketbook, jewelry or fur, and cannot locate the owner through the "Lost and Found" advertisements in The Tribune call and go through the "Lost and Found" index at the
PUBLIC SERVICE OFFICE
1 S. Dearborn-st.
1101 E. 63d-st.
4152 W. Madison-st.

TO LOSERS.

When you advertise a lost article in The Tribune your advertisement receives the benefit of free listing in The Tribune Public Service Office at 1 S. Dearborn-st. for a period of two months. Such service facilitates the recovery of lost articles. Advertise.

BAG—LOST—$100 REWARD. NO QUEStions asked, for return of tan traveling bag and contents taken from Franklin sedan in Grant Park Friday afternoon, April 11. DR. WM. MILLER, Bryson Hotel, 4932 Lake Park-av.

BAG—LOST—BROWN GOLF, CONTAINING boy's clothes, shoes, and school books; somewhere on California, Devon, McCormick-blvd., Oakton-st. Call Ravenswood 3772 Monday. Reward.

BOX—LOST—CONTAINING PERSONAL EFfects, books, and medical diploma; valuable to owner only; reward and no questions asked. Address X 209, Tribune.

BRACELET—LOST—WHITE GOLD, FLEXIble, with cluster of 7 diamonds, Thursday noon, I. C., Field's, or en route. Suitable reward. Saginaw 7412.

CAT—FOUND—GRAY PERSIAN, SEVERAL weeks ago, near Woodlawn on 32d. Address N T 251, Tribune.

DOG—LOST—BOSTON BULL; VIC. 50TH-st.-Drexel-blvd. ...

CLUB AND ASS'N MEMBERSHIPS.

Pre-Development Offer.

Membership in beautiful 400 room country club. This will eliminate a summer home investment; having 3,000 ft. of sandy, safe beach for the children, on a picturesque spring fed lake; 35 minutes from the loop, northwest; 36 holes of golf, tennis courts, children's playgrounds, handball courts, athletic and riding club features. This unusual offer to a selected few at a total cost of only $300, on terms as low as $15 a month. This is positively what the family wants. Get full details before prices advance. Address K L 474, Tribune.

CLUB BUREAU (Brokers)

offers large selection club memberships; special prices account resignations and removals; consult us. Ask for Guide to Golf clubs, free. 75 E. Wacker-dr. Cent. 8074.

FOR SALE—OR TRADE—MEMBERSHIP IN Illinois Women's Athletic Club; cost $440, will sell for substantial reduction or trade for credit on automobile or apply as payment on car. Address J K 577, Tribune.

NO ASSESSMENTS. $25 SEASON PLAYING privilege. Championship wooded course, Palos Hills. Limited number accepted investor shares in profits; Gentiles. Address N L 506, Tribune.

2 VACANCIES IN GOLF CLUB, CLOSE IN N. W. At original price, $175; extra nine for ladies; terms if desired. Dues, $75; gentiles. Address X 520, Tribune.

FOR SALE—LIFE MEMBERSHIP IN Midland Club, Edgewater Athletic Club, Hamilton Club, or will trade for membership in good golf club. Address K M 180, Tribune.

GOLF MEMBERSHIP FOR SALE — $300. Dues not to exceed $125 annually. Middlebrook Country Club, Northbrook, Ill. Owner lvg. town. Call Webster 7474. Ulrey.

CASA DEL MAR LIFE MEMBERSHIP; NO assessments or dues; will sacrifice; make offer. Address M X 523, Tribune.

WANT WESTMORLAND OR NORTH SHORE membership; advise best price. Address X 88, Tribune.

WANTED—CHICAGO RIDING CLUB MEMbership. Responsible party. Address H F 168, Tribune.

FOR QUICK SALE — WILL SACRIFICE Medinah Country clubs. Address S K 280, Tribune.

WANTED—TO PURCHASE — MEMBERSHIP in good South Side golf club, reas. Address J P 424, Tribune.

LEAV. CITY, WILL SELL N.S. GOLF CLUB membership, $250. Briargate 2549.

FOR SALE — ILLINOIS ATHLETIC CLUB membership. Address N T 249, Tribune.

BEACH VIEW CLUB LIFE MEMBERSHIP ...

MUSICAL AND DRAMATIC.

Reduced Practice Rates

9 MODERN ORGANS,
50C TO $1.05 PER HOUR.
7 A. M. TO MIDNIGHT.
301 KIMBALL BLDG. HARRISON 4010.

Tap and Stage Dancing.

Hats off to HARVEY THOMAS—the peer of them all! 30 years' experience teaching most original and intricate dance steps. Follow the lead of hundreds of present day stage stars who have been his pupils. 162 N. State. Dearborn 2763.

ALEXANDER NAKUTIN,

Instructor of famous singers and teachers; 1930 prize winner of $5,000 scholarship a pupil of mine; stammering, hoarseness, loss of voice, etc. Special rates for spring terms are now being given. 823 Kimball Bldg. Phone Webster 7369.

EDWARD BENEDICT

Theater and radio organist, is available as instructor for a limited number of private pupils. Special attention to beginners. Call WABASH 3880 for appointment.

ARE YOU QUALIFIED

to enter the musical profession? Consult Sandor Randanovits, foremost teacher of voice and for 12 yrs. Musical Director for Redpath Lyceum Bureau. Call Harr. 2927 or Rm. 814 Kimball Bldg. for information.

PRODUCER AND WIFE, PRIMA DONNA star, interviewing talent for their musical shows, coming season for local theater. Those chosen receive professional training. If you smoke we are not interested. We engage ladies and gentlemen only. Write C. M. Hinton 1134 Bryn Mawr, or ph. Sunny 1825.

VOCAL LESSONS

Short course, no forcing; open throat. PROFESSIONAL POSITIONS ASSURED. PAUL GROSSO, famous Italian radio tenor. 600 Lyon & Healy Bldg., 64 E. Jackson-blvd.

HAWAIIAN GUITAR.

Taught by Kenneth H. Clark and Plada Bros., famous native teachers; pri. lessons, day or eves. Rm. 600, Lyon & Healy bldg.

WANTED VOICES FOR MIXED CHOIR programs; 5 free scholarships in song contest. Chance talent as soloist and in quartet. 822 Kimball Bldg. ...

INSTRUCTION.

BURNHAM

Graduates
In Beauty Culture
Enjoy
Bigger Incomes
Better Positions
and
Successful Shops
OF THEIR OWN
Because—

The world at large knows a Burnham trained operator is really a Beauty Expert. A Burnham diploma is proof positive of the possessor's outstanding abilities in her profession. The world's finest beauty shops prefer Burnham graduates to all others. That's why they always enjoy excellent, steady incomes. That's why the demand always exceeds the supply.

You can qualify as a Burnham trained Beauty Expert in a few short weeks, without previous experience. NO HIGH SCHOOL EDUCATION IS NECESSARY.

You'll be amazed at the very low tuition fee—and you may arrange for easy payments if you wish.

BURNHAM'S

training is thorough in every phase of Beauty Culture. Here you'll learn the most modern methods in Facial Massage—Electrolysis—Permanent Waving — Finger and Water Waving—Marcelling—Hair Cutting—Hair Tinting—Making of Wigs, Toupees and Hair Pieces—New Modes of Hair Dressing—Adjustment of new Hair Pieces—Body Massage.

When you've completed the course you are qualified to pass any state examination—you are a Beauty Expert.

The Burnham School is conveniently located in the heart of Chicago's loop, at State and Randolph-sts. ...

Visit Our School Tomorrow.

E. BURNHAM

School of Beauty Culture

LEARN TO PLAY

MUSICAL INSTRUMENT BY NOTE IN 20 LESSONS

Christensen Schools

MEN LOOK!

TOOL & DIE MAKING
AUTOMATIC SCREW MACH.
MACHINIST TRADE

Allied Screw Mach. Co.

Swedish Massage

Kellberg Institute, Inc.,

INSTRUCTION.

PREPARING
For a
Better Position

While Holding a Place Is Now Made Easy for Any Man or Woman of Limited Means and Education

Beauty Culture
OR
Barbering
BY

THE NEW MOLER METHOD JUST FITS INTO YOUR WANTS IF YOU ARE NOT NOW MAKING $50 PER WEEK.

No matter where you are—what you are doing—employed or unemployed—

MOLER

can prepare you in his short hour day or evening course and enable you to earn $100 while attending.

New protecting laws that have put these particular professions where you can enjoy the blessings of clean, inside, well paying employment.

Moler will take you just as you are and qualify you for the better future you have a right to demand either in a position or a business of your own.

Are you prepared to take proper care of yourself or those that may now or some day be depending upon you?

What Moler has done for 60,000 others—done consistently for 37 years—he can do for you.

SEE HOW YOU CAN BE
FINANCED
QUALIFIED
LICENSED
PLACED

MOLER SYSTEM
512 N. State-st. Sup. 5456
Chicago

MARINELLO
Internationally Famous

Why Not Have a Shop of YOUR Very Own

MARINELLO
System of Beauty Culture

REDUCED
From $150 to
$75

for a complete course in BEAUTY CULTURE

Nina Parker System

REDUCED
$75

CHICAGO ACADEMY

INSTRUCTION.

VOSS
Business College and Shorthand Coach School
Teaches All Commercial Subjects, Court Reporting, Too!

Supervision by experts is accountable for our exceptional graduates. NONE OF OUR GRADUATES OUT OF A POSITION DURING THE PAST BUSINESS SLUMP.

Get important facts and special prices by calling Harrison 1665.

431 S. WABASH-AV.
Auditorium Bldg.
After May 15th Tower Bldg., 6 N. Michigan.
VOSS BUSINESS COLLEGE.

LEARN BEAUTY CULTURE
By actual work and practice only in the great school of
Gertrude Hale
No wasting of time. Be a proficient licensed expert in a few weeks' time.
Hale Way Means Big Pay
Be Independent for Life.
Low tuition; terms; day and eve. classes.
GERTRUDE HALE SCHOOL,
14 West Washington-st. Suite 700-707.

WANTED
PROGRESSIVE BUSINESS GIRLS
to Learn Dictaphone Work.
Day and Evening Classes.
THE DICTAPHONE
Secretarial School
Harr. 9821. 321 S. Wabash.

FLUENT SPEECH
"BUILD FOR TOMORROW TODAY."
PUBLIC SPEAKING, including speech fluency, argumentation, thought co-ordination, self-mastery, memory, voice power, diction. English — Pronunciation, vocabulary, conversation, grammar, and spelling. Speeches written for all occasions.
FLUENT SPEECH STUDIO.
Suite 1305. 20 E. Jackson-blvd.

LEARN TO SING
JAZZ AND MODERN MUSIC IN 20 LESSONS.
We will improve your voice range and quality so that even you will be surprised; preparations for professional world. Call and arrange for a FREE TRIAL LESSON.
AXEL CHRISTENSEN SCHOOL [27th yr.]
25 E. Jackson [Kimball Bldg.] Harr. 5670.

GIRLS! YOUR CHANCE!
Good positions for girls or women willing to take short day or evening training.
COMPTOMETER COURSE, 15 DAYS.
SWITCHBOARD COMPLETE, 10 DAYS.
Typing, Shorthand, Dictaphone taught under our efficiency method in one-third usual time. Phone Diversey 5840. National Business Institute. 427 Diversey-pkwy.

LEARN DRAFTING
Clean, highly paid work. Prepare in few months for salaried job. No experience required. Your spare time enough. Day or eve. Call, phone or write for 80 p. Bluebook free.
Chicago Tech. College,
Dept. A-460. 118 E. 26th-st. [nr. Mich.-av.]

ACCORDION
Voice, Drums, Traps, Piano,
WHISTLING,
Warbling, Trills, Bird Calls. Learn by "GROFF'S EASY METHOD."
L. C. GROFF, CHICAGO MUSICAL SEM., 2828 MADISON. KEDZIE 5497.

Mr. Edward Benedict
organist of WJJD, offers complete courses in organ and piano instruction for church, theater, radio, and lodge work, at very reasonable rates.
CLASSES FOR BEGINNERS.
301 Kimball Bldg. Har. 4010.

CANDIES — HOME MADE — IS ONE BUSIness where "little fellow" has advantage over "big fellow." Turn your kitchen into small Candy Shop. With sugar 5 cents pound and Candies selling 40c to 60c, profits 400 per cent. Many now rich, started with no capital. Trade Secrets taught by successful merchant. Profits start at once. Free book explains. Capitol Candy School, Desk A-2066, Washington, D. C.

HAWAIIAN GUITAR
Bring this fascinating, enchanting music into your home by our newly perfected short cut method of teaching. Learn from piano notes or simple numeral system. Free trial lesson to convince you. Guitar, picks, music, etc., furnished. Pay as you play. 611-12 Lyon & Healy bldg. Wabash 1034.

ACCREDITED SCHOOL OF BEAUTY INSTRUCTION.
Day and Evening Classes.
COMPLETE COURSE, $100.
1019 W. 63D. ENGLEWOOD 4634.

PERSONALITY
fully developed; new classes tomorrow, Mon., April 14. Mornings and evenings. LILAH OLDER BELL, Rm. 715, 64 E. Jackson-blvd. WE HAVE NO COMPETITORS.

MAKE A GOOD SALARY.
Learn Elliott-Fisher bookkeeping machine. Inexperienced girls qualify in 5 weeks; day and eves; low tuition; terms; positions free. Phone Miss Barlow, Harrison 7469.

NEGLECTED EDUCATION
corrected in shortest possible time; reliable woman, private educator; grammar, spelling, Pure English, vocabulary, history, literature, Penmanship, bk., shorthd., dic. Lincoln 6310.

MABEL E. CLARRE, TEACHER OF JAZZ and popular music; pupils accepted, 6 to 60; piano, banjo, mandolin, guitar, uke taught in 5 less.; musical instruments sold at wholesale prices. Open eves. 2828 Madison.

LEARN BEAUTY CULTURE; INDIV. INstructions; permanent, finger and water waving; manicuring complete with instrum., $25; special rates to all who start before Wed. Columbia Method, 32 N. State, 7th fl.

GOOD SALARY, STEADY WORK. U. S. govt. jobs, men, women, 18-50; common educ. usually sufficient; sample coaching with list positions free. Write immediately, Franklin Institute, Dept. 64-P, Rochester, N. Y.

JIU-JITSU.
Scientific self-defense; valuable exercise; build up or reduce; all in private. Prof. Kuwa, 22 E. Huron-st. Superior 7932.

PUBLIC SPEAKING — BUSINESS MEN. Civic, banquet, sales, etc. No class. PRIV. instruc. by MASTER. Results few weeks. No home study. Give phone. Address X 189, Tribune.

BOYD SHORTHAND IN 30 DAYS. Leads in legibility and speed. Standard Typing, Secretarial, and Reporting Courses. Class or private. Get illustrated Catalog. BOYD SCHOOL, 32 W. Randolph. Cen. 4337.

FORMER COLLEGE TEACHER WILL TUtor Algebra, Latin, English, Arithmetic, Geometry, French, German. WILLIAM MORROW, 5530 Winthrop-av. Longbeach 3900.

BOXING TAUGHT PRIVATELY; DAY, evening. Prof. William O'Connell, famous teacher. 219 S. Dearborn-st., suite 301.

HAVE YOU AN ACCENT? I CAN HELP you; lesson $4 hour; confidential. Phone Midway 7965.

CONN NATIONAL SCHOOL OF MUSIC—Day or eve. instruct. in all instruments and voice. 506 S. Wabash, R. 518, Wab. 2344.

LEARN LINOTYPE—HOME OR COLLEGE; fine trade; free catalog gives wages, etc. Linotype School, Maumee, Ohio.

FOR SALE—COMPLETE PRIVATE PILOT'S course at one-third less than cost. Phone Plaza 2385.

ARITHMETIC, ALGEBRA, GEOMETRY, trig., English, Latin, all purposes. EDW. HAM, 6356 Ingleside. Hyde Park 6481.

PRIVATE LESSONS—DAY, NIGHT, SHORThand, bkpg., typing, dic., penmanship, 184 W. Washington, Rm. 603. Dearborn 3942.

FRENCH, GERMAN, LATIN, SPAN., ENG., Ital., math., pub. spkg., h. s. and col. subjects; univ. grad. Frank. 9600. Miss Manly.

WILL TEACH CONTRACTING AND BUILDing bus. by practical method, evenings. Address N D 217, Tribune.

WANTED—TUTOR TO TEACH ME ENGlish pronunciation and drama evenings. Hollycourt 3248.

AUCTION BRIDGE — PAUL H. SEYMOUR, lesson and practice, $1. Auction. Wed. Contract, Thurs. 180 N. Michigan. Fra. 8894.

BRIDGE—TAUGHT IN YOUR HOME BY Kandl. Call 3-7 p. m. South Shore 3566.

VIOLIN LESSONS, $1; WILL CALL; VIOlins loaned. Oak. 0267.

SPANISH—PRIVATE LESSONS ONLY. Spanish Language Studio, 410 S. Michigan.

FRENCH BY UNIVERSITY GRADUATE EXpert. $1. MME. HEDGES. Midway 2637.

AUCTION AND CONTRACT PRACTICE club. Private lessons. Delaware 0888.

BANJO, HAW. GUITAR, MANDOLIN; PRIV. lessons at your home. Stewart 3237.

LEARN AUTO DRIVING—LICENSE GUAR. Soreason's Auto School, 3763 N. Clark-st.

H. S. TEACHER—TUTOR ALG., ARITH., English, history; rate $1.25. Bru. 4650.

GERMAN THOROUGHLY TAUGHT BEGINners, advanced. Miss Marx, 423 Belden-av.

SPANISH, FRENCH, BY LADY FROM Spain, France; converse qkly. Plaza 3383.

SHORTHAND, TYPING, BKPG., $10 MO.; priv. les., day-eves. Lake View 6629.

ARITHMETIC, ALGEBRA, ENGLISH. MISS BENNETT, Drexel Arms Hotel.

PIANO, JAZZ, GUITAR, UKE LESSONS AT your home, $2. Jack Reid, Diversey 4330.

VOICE TRAIN. — HOW TO PUT SONGS over. Tomlinson, 162 N. State. Dear. 2763.

INSTRUCTION.

HOW LONG
DOES IT TAKE TO ACQUIRE A WORKING KNOWLEDGE OF FRENCH, SPANISH, GERMAN OR ITALIAN?

Now you can learn a modern language in less time than it takes to learn to play a good hand of bridge. In a few months, the Berlitz Conversational Method of Language instruction will give you a good working knowledge of any modern language. Progress is lightning-quick because the Berlitz Method discards all lost motion. You start right out talking the language you are learning and you hear it spoken right from the very first lesson. It's as fascinating as your favorite pastime. Write, call or telephone Harrison 0392 for a free demonstration lesson.

THE BERLITZ SCHOOL
AUDITORIUM, 56 E. CONGRESS-ST.
FREE FRENCH CONVERSATION CIRCLE
Wednesdays, 4 to 5 p. m.
School open daily, 9 a. m. to 9 p. m.

Swedish Massage
Special 6-Weeks' Course.
Learn scientific Swedish Massage, Hydro-Electro and Physiotherapy in the most modern and completely equipped school in the middle west. Largest clinical facilities in the city. Master this profitable and uncrowded profession under instruction of faculty of experts. We qualify you to pass any state board exam. Our graduates are in demand. Day and evening classes; low tuition. Your inspection invited—no obligation. Call, write, or phone for free booklet.
NATIONAL COLLEGE
A RECOGNIZED SCHOOL
Founded 1908.
DEPT. OF MASSAGE,
20 N. ASHLAND-BLVD.

Do Not
Be Misled
By False Promises.
Visit the
Chicago Hairdressing Academy
for FACTS
Concerning Beauty Culture.
64 W. Randolph-st.
Entire Second Floor.

LEARN THIS MOST RAPID SHORTHAND.
Gregg Shorthand—simple as the A. B. C.'s. Legible as print. Speedy as a flash. The system that won six world's championships. Master it at Gregg College—and win business recognition—an interesting salary—and success! Day and evening classes. Address Dept. T. C. for free, interesting Book of Facts and Money-saving Enrollment Plan, or telephone State 1881.
GREGG COLLEGE
HOME OF GREGG SHORTHAND.
Dept. T. C., 225 N. Wabash-av., Chicago.

HIGH SCHOOL
CO-EDUCATIONAL.
Remove H. S. deficiencies. Prepare for prelegal and C. P. A. exams., for all college and univ. and girls' finishing school entrance requirements; small classes; low rates; day and eve.; tutorial methods. Diploma in months, not years. We know the short cuts.
STATE-LAKE HIGH SCHL.,
190 N. State, Suite 414. Franklin 4122.

HAWAIIAN GUITAR
Taught by KENNETH H. CLARK and PLADA BROS., famous native teachers. Pri. lessons, days or eves. Rm. 600, Lyon & Healy Bldg.

BANJO—BANJO
Solo, orchestra style taught by CASTELLE. Orch. practice. Uke course, $7.50. Open eves. 600 Lyon & Healy Bldg., 64 E. Jackson.

JAZZ PIANO
playing taught by the world famous SHEFTE system. The quickest, simplest, most thorough piano course known. Beginners play popular songs at once. Special course for advanced students and teachers. Hot Breaks, Fill-Ins, Blues, etc. Results guaranteed. Open eves. Call for free demonstration. Literature mailed free. AMERICAN COLLEGE OF MUSIC, 825 Lyon & Healy Bldg. WEB. 7284.

COURSE IN AUTO COLLEGE; NO REASONable offer refused; cash or terms. Hill. Chesterfield 3102.

PRIVATE LESSONS SHORTHAND, TYPING, bkkpg., Eng., $10 mo. Sunnyside 0399.

MUSICAL INSTRUMENTS.
Pianos and Players.

BARGAINS!
USED PIANOS & PLAYERS
SACRIFICED!
The lease on our factory storage and repair warehouse is cancellable on 60 days' notice. Because we cannot allow trade-in instruments to accumulate, we are marking them so low that out-of-town piano dealers buy most of them.

UPRIGHTS.

6 PIANOS—YOUR OWN SELECTION FOR CARTAGE CHARGES.	
FISCHER, EBONY	$10.00
ESTEY, WALNUT	20.00
SMITH & BARNES, WALNUT	25.00
MASON & HAMLIN, EBONY	35.00
STEINWAY [SMALL SIZE]	75.00

88-NOTE PLAYERS

HAMPTON, MAHOGANY	$35.00
KENSINGTON, MAHOGANY	40.00
STORY & CLARK, OAK	50.00
STEINWAY, MAHOGANY	150.00

CABLE PIANO CO.,
FACTORY WAREHOUSE,
1735 W. 22D-ST.
Between Wood and Paulina.
[Walk South Through Factory Gate, ½ Block; Building on Right.]
PHONE CANAL 7461.

PIANOS—
We have 18 used pianos in mahogany, walnut, and oak which have been reconditioned and are like new; these pianos are the same sold for $325 to $450 and we are closing them out for $25 to $75; if you are interested call and see us before you buy. Can you use one of them? Easy payments.
SCHULTZ PIANO CO.,
2255 W. Madison-st., at Oakley-blvd.

STEINWAY GRAND—MEDIUM SIZE, FINE condition; light, easy action and brilliant tone for student, $725. Also Steinway Baby grand just like brand new, very latest brown mah., reduced, $600, easy terms. WYMAN'S, 600 Republic Bldg., 209 S. State.

A. B. CHASE—FAMOUS ARTIST'S GRAND, parlor size, brown mah., had so little use you will think it's new. Cost $1,500 just short time ago, but owner must sell and will take $750 on time and reasonable offer. WYMAN'S, 600 Republic Bldg., 209 S. State.

A GUARANTEED USED GRAND OF WELL known make is a far safer investment than a cheap "special sale" new grand. Largest showing of fine used grands is at WYMAN'S, 600 Republic Bldg., 209 S. State.

WE WANT SEVERAL GOOD USED PIANOS. We will exchange new Victor, Brunswick phonograph. Electrola records for them. Your choice. Cable Piano Co., Wabash and Jackson.

PIANOS TO RENT—$2 MONTH; NO TIME limit; also Steinways. If you buy new piano later apply rent. CHICAGO RENTAL SHOP, Lake View 1390. All parts of city.

ADAM SCHAAF — EXQUISITE COLONIAL model apartment grand, brown mahog., just like new, only $395. Terms $10 mo. WYMAN'S, 600 Republic Bldg., 209 S. State.

BALDWIN — $1,000 HAMILTON MODEL baby grand, so little used could hardly be told from brand new, only $435; easy tms. Wyman's, 600 Republic Bl., 209 S. State.

WANTED—BABY GRAND BY PROFESSIONal musician; no children; will take excl. care for use instead of storage. MRS. BERGEN, 3166 Pine Grove. Grace. 1651.

RENT A NEW PIANO, BABY GRANDS, $10 a month; midget uprights, $6 a mo. CABLE PIANO CO., Wabash and Jackson.

PIANOS RENTED—$2.50 MONTHLY TO careful parties. 28 E. Jackson. STEGER bldg. RALPH C. BRANCH. Ph. Harrison 6761.

LARGE CHICKERING CONCERT GRAND piano, just refinished in ebony and in good condition, for $400 cash. 5148 Barry-av.

PIANO—KIMBALL BABY GRAND, SLIGHTly used; bargain. Hirsch, 937 N. Leavitt-st. Armitage 2621.

USED PIANO TO RENT, $1 A MONTH, year's contract; cartage. Kimball Factory, 2631 W. 26th-st. Phone Lawndale 3862.

FOR QUICK SALE—MY MEISTER PLAYER Piano; perfect, like new; bench and rolls; $75. Pensacola 6249.

MASON-HAMLIN GRAND, AA EBONY; perfect cond.; $700. Kil. 1127, after 6 p.m.

MAHOGANY STEINWAY GRAND PIANO. 7737 Eastlake-terr., 1st apt.

KIMBALL UPRIGHT PIANO—MAHOGANY, plain, like new; $125 takes it. Edg. 4607.

FOR SALE—BABY GRAND 6 MOS. OLD; sell cheap for cash. 6020 Drexel, Apt. 103.

FAMOUS MEHLING UPRIGHT AND BENCH, $60. Briargate 3759.

MASON & HAMLIN—GRAND, STYLE AA; like new, $850. 4711 N. Avers-av.

MASON & HAMLIN—GRAND PIANO FOR sale. Buck. 5944.

PLAYER PIANO UPRIGHT, EXCELLENT condition, $65. Phone Stewart 1855.

SMITH BABY GRAND, 4½ YRS. COST $650. Sell for $180. Buehler, 4916 Quincy.

PLAYER PIANO, CABINET, ROLLS; MAH.; good cond. Reas. Fairfax 6175.

PIANO, $20; BOOKCASE AND VICTROLA. M. Ricketts, 4450 West End-av.

WANT PIANO, CASH OR WILL EXCH. MY radio, Ford, lots. Lake View 1391.

WANT AD INDEX
WANT AD OFFICES

1 South Dearborn St. — 1101 East 63rd St.
Tribune Tower Lobby — 4152 West Madison St.

Call SUPERIOR 0100—*Adtaker*

24-Hour Service

Every Day, including Sunday
Tribune Adtakers are always on duty. 24 hours per day, every day, they are ready to take your Want Ads. Call any time to put the Tribune's great Want Ad organization at your service.

	Page
Aeroplanes	5
Arts and Antiques	1
Auction Sales	22
Automobiles—	
Gasoline	20, 21, 22
Electric	22
Trucks	22
Wanted	22
Accessories and Repairing	22
Loans	22
Tires	22
Credits	22
Trucks to Rent and Wanted	22
Barter and Exchange	18
Bicycles and Motorcycles	22
Billiards and Bowling	5
Board and Lodging	6
Board and Room Wanted	6
Boats, Yachts, etc	19
Books and Magazines	5
Business Directory	1
Business Opportunities	19
Business Opportunities Wanted	19
Business Service	19
Business Personals	22
Cameras and Optical Goods	19
Castoff Clothing	19
Cemeteries	Page 16, Part 1
Clothing, Furs, etc	19
Club and Assn. Memberships	1
Collections	14
Contracts to Let and Wanted	14
Dancing Schools	1
Death Notices	Page 16, Part 1
Dogs, Cats, Birds, Poultry, etc	18
Dressmaking and Millinery	5
Excursion and Travel	18
Financial	19
Garages	22
Help Wanted—Male	3, 4, 5
Help Wanted—Female	5
Horses, Harness, and Wagons	14
Hotels	6, 7
Household Goods	22
Household Goods Wanted	22
Instruction	1, 2
Jewelry, Watches, etc	18
Land Information	17
Leaseholds	22
Legal Notices	Page 16, Part 2
Loans—Personal Property and Salary	18
Lost and Found	1
Machinery and Tools	19
Miscellaneous	14
Mortgages for Sale	18
Moving and Storage	14

	Page
Motorcycles and Bicycles	22
Musical and Dramatic	1
Musical Instruments	2
Office Devices	1
Office Furniture, Files, Safes	22
Parcel Post and Express	2
Patents, Patent Attorneys	1
Personal	1
Postage Stamps, Coins, etc.	14
Printing, Engraving, Binding	18
Print'g Mach'y & Supplies	Page 16, Part 2
Radios and Supplies	5
Real Estate—	
Central	15
Apartment Buildings	15
Co-operative Apartments	15
Business Property	15
Houses	15
Vacant	15, 16
Manufacturing Property	16
Austin	16
Suburban	16, 17
Estates Property	17
Calumet District	17
Acre Property	17
Other Cities	17
Resorts	17
Farm Lands	17
Miscellaneous	17
Wanted	17, 18
For Exchange	18
Loans	18
Room and Board Wanted	6
Sewing Machines	19
Situations Wanted	2, 3
Sporting Goods	19
Stocks and Bonds	19
Store Fixtures	14
Stoves	22
To Rent—	
Rooms	6
Houses	7
Resorts	7
Apartments	7, 8, 9, 10, 11, 12, 13, 14
Apartments and Rooms to Share	7
Stores	14
Office and Shops	14
Manufacturing Property	14
Other Cities	14
Halls	14
Hotels	14
Floors and Lofts	14
Buildings	14
Farms	14
To Lease and Wanted to Lease	18
Trade Schools	5
Typewriters and Supplies	14
Vacuum Cleaners & Cleaning	14
Wanted—To Rent	6, 7, 14

For Other Classified Ads See Page 16, Part 2

MUSICAL INSTRUMENTS.
Pianos and Players.

Don't Move Your Old Piano.
Exchange it as part payment on a new one during
KIMBALL'S FACTORY
BIG PIANO SALE
Very unusual bargains for a few days. SALE CLOSES SATURDAY AT 5 P. M. A large number of new grands, uprights, and player pianos to be discontinued from our new catalogue at large discounts. YOU SAVE FROM $155 TO $295. 51 used pianos at $15 and $25. 18 used players at $39 and $45. EASY TERMS TO SUIT YOU. YOU SAVE MONEY AT
KIMBALL'S FACTORY,
2631 W. 26th-st. Lawndale 3862.

DON'T MOVE
YOUR
OLD PIANO
Your old Piano will be more out of date than ever in your new surroundings. Let us call for it now—giving you a credit voucher for its full fair value. Then, when you are resettled, you may select a lovely new Piano or Radio for your new home.
YOU NEED PAY NO MONEY DOWN.
Your present Piano will be accepted as a down payment on the new one.
CABLE PIANO CO.,
301 S. WABASH.
OPEN EVENINGS.

WE HAVE 4 BABY GRAND PIANOS TO BE sold, all standard makes; also 3 upright pianos at your own price; call today, Sunday, until 5 p. m., or Monday until 9 p. m. Victor's Express Bldg., 4809 W. Lake-st., main floor entrance. Ask for Mr. Lewis.

WILL EXCHANGE $50 CREDIT MEMO. good on new piano or any one of several leading makes radios, Victor, R. C. A., Sparton, etc. for your present radio if good enough to get local reception. Even exchange only. Sheldrake 1404.

FOR SALE — UPRIGHT PIANOS, YOUR choice, $35 up; some like new. SCHULTZ, 2255 W. MADISON-ST.

STEINWAY GRAND — M. MAH., PERF. cond., looks like new. Bargain if sold today. Phone Keystone 1894.

$600 GULBRANSEN PLAYER PIANO, 125 rolls; perfect cond. 522 Cornelia, Apt. 1. Call 11 a. m. to 5 p. m.

UPRIGHT PIANO AND BENCH, MAHOGany; good cond.; reas. 4916 N. Albany. Ind. 2236.

ACCOUNT OF MOVING—STOCK OF RADIOS and pianos must go at cost. Letmer, 2313 Milwaukee-av.

PIANO—MASON AND HAMLIN MAHOGANY grand; good as new. 6719 Ridgeland-av. 3d apt.

2 BABY GRAND PIANOS VERY CHEAP; player piano, $35; good upright, $20. Schroeder's Express, 16 N. Western-av.

MASON AND HAMLIN DOUBLE A CONsole grand; worth $2,500; take $1,250. Call Mr. Nesbit. Delaware 3885.

WANTED — APART. GRAND, WALNUT; prefer Steinway, Mason-Hamlin, or Baldwin. Cash. Address K C 449, Tribune.

NEW APT SIZE UPRT. PIANO; MUST SACrifice for quick sale. Briar. 4897. Sunday or after 6 p. m.

Wind, String, Etc.
CLEARANCE SALE.
Enormous stock all slightly used high grade Alto and Soprano Saxophones, Boehm Clarinets, Slide Trombones, Sousaphones, Tenor Banjos, Hawaiian Guitars, etc. All less than half price. Guaranteed as good as new. Instruments exchanged.
TUNICA, 1226 N. Clark, near Division. Lincoln 6284. Open evenings.

ACCORDIONS
BIG BARGAINS, $40 TO $195.
LESLIE C. GROFF
Chicago Musical Seminary, 2828 Madison. Kedzie 5497. Daily 11-11; Sunday, 12-4.

ACCORDION MFG.
Buy direct from factory; save dealers' profit. Write for free catalog. Easy payments. FINAU-PIATANESI ACCORDION CO., 1509 Milwaukee-av. BRUNS. 9240.

CONCERTINAS, BANDONIANS, ACCORDions, sold, exch., rep. Otto E. Georgi, 1738 N. California. Open eves. Sun. morn.

FOR SALE—E FLAT ALTO SILVER WURlitzer Saxophone used 3 mos. L. SCHUETTER, 314 S. Lincoln-st. West 7282.

VIOLIN BY THE FRENCH MASTER, Lupot; best offer takes it. James Mosek, 2725 S. Ridgeway-av.

$450 PIANO ACCORDION, ALMOST NEW; 120 base, 4 reed, $225. Lawn. 3060.

MUSICAL INSTRUMENTS.
Wind, String, Etc.

LEARN TO PLAY
PIANO ACCORDION
ON OUR RENTAL PLAN.
Small monthly rental charge with full credit on purchase. Only a few available on this convenient plan. Try it for a few months.
CHICAGO MUSICAL INSTRUMENT CO.,
311 S. WABASH. HARRISON 4884.

FLUTE, OBOE, CORNET, CLARINET. Amati cello; Rosew. guitar, $7. Eng. 2942.

Talking Machines.
FOR SALE—AEOLIAN-VOCALION, RICH tone, beautiful carved walnut cabinet, $38.50 with records; some Caruso. Call Dorchester 6142.

PARCEL POST AND EXPRESS.

MAY WE SUGGEST
THE FOLLOWING TO ALL
THE LADIES?
For a limited time we will clean and finish five garments of any kind for the price of FOUR.
Our price for cleaning and finishing Dresses, Coats—in fact, any kind of garment, is ONE DOLLAR and if you send us five garments at the same time we will do them for only $4.00.
And, remember, our work is absolutely of the highest quality. We have made thousands of friends all over the country with our good work and very good service. If you have not as yet tried our cleaning service you better give us a trial.
SEND US YOUR THINGS TODAY.
Pay postman when garments are returned.
THE DOLLAR CLEANING CO.,
1921 W. Grand-blvd.,
Springfield, Ill.

Buy Your Easter Eggs
direct from the country. There is an average of three weeks' difference in the eggs we ship and the ones you buy in the average store. This makes some real defference in both the flavor and the fullness of the eggs. Hundreds of the best families and a large number of the better class groceries buy our eggs every week. Why not try our eggs for Easter Sunday? Our eggs are shipped in single-service egg cases by prepaid express or parcel post. Have a real treat for your Easter Sunday in using our eggs. Our price: 30 dozen cases, 32c; 15 dozen, 34c; 12 dozen, 35c; 9 dozen, 36c; 6 dozen, 37c; 3 dozen, 39c. Butter with egg orders is 44c per pound.
The Hartford Creamery, Hartford, Mich.

FARM TABLE DELICACIES.
Maple syrup time in Hoosierdom. Best pure, $3.75 gal. Fancy table sorghum, $1.15 hf gal. Gladiolia Honey, best you ever ate, 40 oz. pail, 75c, 5 lbs., $1.25. Hickory smoked hams or bacon, 45c. Home preserves and jellies. Four hour eggs from nest to you, foil wrpt. Free dlvry. and crates; order and write us. HOOSIER GARDEN FARMS, R. 1, Elkhart, Ind.

BEAUTIFUL CREEPING BENT LAWNS. We are now prepared to furnish material for spring planting.
Plugs, $2.50 a thousand.
Stolons, $15 a thousand square feet.
Sod, $100 thousand square feet.
$2.50 worth of plugs will give you $100 worth of sod in one year; cash with order.
TURTLE VALLEY FARMS, INC.,
Walworth, Wis.

100 MASTODON, $1.50.
200 for $2.75; only $12 per M. Set plants now, have ripe strawberries from July to Nov. Order today from oldest plant nur. in Mich. Knight Nursery, Sawyer, Mich.

SPECIAL ASSORTMENT 12 HARDY plants—Larkspur, Shasta Daisy, Iris, Canterbury, $1. 4 varieties exhibition Dahlias, tubes, $1. Flowers 4-7 inch across, prepaid. N. Berentson, 2633 N. Francisco, Chicago.

FOR EASTER DAY AND EVERY DAY. OUR fresh white eggs in new, sanitary, one-way cartons. By prepd. p. p., 3 doz., $1.20; 6, $2.30; 12, $4.30. Remit with order. H. J. KRUIDHOF, R. 4, Zeeland, Mich.

GLADIOLUS, 50 LARGE BULBS, 12 choice var., mixed, $1.00; 100 for $1.75; 15c additional all labeled. Catalog. FAIRPLAIN GLAD FARM, Benton Harbor, Mich.

BEES NEES CIGARS, NO. 57 MILD IMPORTED PORTO RICO LONGFILLER REGULAR 8C CIGAR, $4 hundred postpaid. Brodie White Tob. Co., Dept. K, Owensboro, Ky.

"STOPIT"—STOPS HOSIERY RUNS WHEN they start; 25c everywhere or by mail. Wright Products, 30 N. Dearborn, Chicago.

FIRST RUN PURE MAPLE SIRUP, $3.25 postpaid, $3 f. o. b. express per gallon. J. E. FRENCH, Ludington, Mich.

CERTIFIED EVERGREENS, SPRUCE OR PINE, 2-3 ft., $5 a doz., prepaid. Send for price list. R. L. Williams, Ladysmith, Wis.

30 DOZ. SELECT EGGS, $8.55 PREPAID to your door. C. G. Milstead, Chatsworth, Ill.

FRESH COUNTRY EGGS, 6 DOZ., $2.25, del. in crate. Peck, Gardner, Ill.

SITUATIONS WANTED—MALE.
Bookkeepers and Clerks.

ACCOUNTANT-BOOKKEEPER—AGE 29; 10 yrs. exp.; very capable; exacting position considered. Address X 401, Tribune.

ASST. BKKPR.—5 YRS.' GEN. OFFICE EXP. Dbl. entry; best ref. Address X 197, Tribune.

BOOKKPR.-ACCT.—A1. ALSO EXP. OFFCE and shop management; age 38; $40 starting salary. Address X 181, Tribune.

BOOKKEEPER, TYPIST, CLERK—YNG. man; exp.; German; best refs. Very reas. wages. Address X 353, Tribune.

BOOKKEEPER—GENERAL OFFICE WORK; experienced; A1 references. Albany 8624.

BOOKKEEPER-STENOG.—GEN. OFFICE; 12 yrs. exp. Address X 105, Tribune.

BOOKKEEPER-STENO.—WITH MFG. AND general office exp.; realiable. Mid. 8733.

BKKPR., COST ACCT.—OFC. AND FCTY. 12 yrs.' exp. Refs. Address M M 209, Tribune.

BKKPR.—A-1, DES. POSITION FULL OR part time. Pisk, Juniper 1122.

BKKPR. OR OFFICE—34; COLL. EDU.; MOD. sal.; day or eve. Address X 87, Tribune.

BKKPR.—LGE. VOL. 3-4 HRS., 3-5 DAYS; all phases accts. Address F 336, Tribune.

BKKPR. — 7½ YRS. EXP., UNIV. TRAIN. gen. off. knowl. Address F 396, Tribune.

CASHIER—INVESTMENT; 10 YEARS' EXP. Married. Box 275, Highland Park, Ill.

PAYROLLS, GENERAL CLERICAL WORK [exper.], knowl. of shorthand and assist. bkkpg.; young man, ambitious, 26, desires position. Address T 265, Tribune.

STOCK, BROKERAGE CLERK—EXP. IN ALL depts.; will start at $40. Address X 139, Tribune.

Accountants and Auditors.

ACCOUNTANT
COMPTROLLER.
AN EXECUTIVE familiar with all branches of corporate management, with 20 years' experience in financial control, modern approved accounting methods and systems, research, budget control, taxation, sales promotion, advertising, production control, credits and collections. An efficient organizer. American Jew. Age 40; married. Alert, ambitious, hard worker. University graduate, with clear record and satisfactory credentials. Service now available at decidedly low salary. Telephone South Shore 0474 or address P. O. Box 1197, Chicago.

ACCOUNTANT-CREDIT MAN—UNIVERSITY graduate with additional legal training; five years' accounting experience, public and private. Install systems, and do analytical work; prepare all statements and show their value; income tax and corporate reports; want connection with modern corporation appreciating ability and resourcefulness; am 26 and married; good references; credit and collection experience with ability to draw legal documents, leases, and contracts. Address X 187, Tribune.

ACCOUNTANT-AUDITOR.
Real high grade man, broad, thorough, experience; take full responsibility; handle all details, systems, statements, office management, etc.; well exper. senior pub. acct.; strong refs.; $300. Address X 201, Tribune.

ACCOUNTANT—SENIOR.
with prominent Chicago firm; seek perm. conn. as corp. controller or auditor; wide exp.; university trained; executive ability; strong refs. Address F S 467, Tribune.

ACCOUNTANT-CREDIT MAN— 6 yrs.' exp.; dependable; can take full charge; mod. sal. to start. Phone Wabash 5764, or address X 138, Tribune.

ACCOUNTANT-BOOKKEEPER — GENTILE; married 12 yrs. commercial and pub. exp.; full charge; desires perm. position; reas. sal. A-1 refs. Address X 188, Tribune.

ACCT., AUDITOR—AGE 31, 10 YRS.' EXP. inc. 7 yrs. sr. pub. acctg. and inc. tax; A1 refs.; cap., energetic; will leave city. Address X 237, Tribune.

ACCOUNTING-CREDITS—OFFICE MANAGEment. Capable of complete charge; age 30; six years' experience. Address T 114, Tribune.

ACCOUNTANT—COST PRODUCTION ANAlyst, 7 years' exp. mfg. cost, cost reductions, wage incentives; install system and supervise; univ. gra. Address X 109, Tribune.

ACCOUNTANT—HIGHEST GRADE; BROAD exper.; capable auditor; sr. pub. acct.; hard worker; $300. Address T 319, Tribune.

ACCOUNTANT—GRAD. 23 YRS. OLD; MAR. Pub. acct. exp. Address X 268, Tribune.

ACCOUNTANT — BOOKS OPENED AND closed; part time preferred. Fairfax 9397.

ACCOUNTING SERVICE—BOOKS OPENED and kept part time. Phone Ardmore 4208.

ACCTG.—ALL PHASES; PART TIME BKPR. Large vol.; all stmts. Hyde Park 5796.

C. P. A.—WITH CLIENTELE, WANTS POS. with pub. acct. Address X 119, Tribune.

CERTIF. PUB. ACCT.—BKKPG., ACCTG. serv., audits. Richler, 3901 N. Hamilton.

WE AUDIT AND KEEP YOUR BOOKS PREpare monthly statements; reas. Frank. 4275.

ACCOUNTANT—FULL OR PART TIME; age 29. Walton man. Belmont 7491.

ACCOUNTANT—INSTALL SYSTEMS, SMALL sets kept, audits. Austin 6116.

SMALL SETS OF BOOKS OPENED AND kept. Reasonable. Address X 65, Tribune.

C. P. A.—WITH CORP., PUB. AND TAX acctg. exp., $300. Address T 316, Tribune.

Executives and Managers.

PRODUCTION ENGINEER.
Thoroughly experienced in time studies and planning production desires an interview with the president or mgr. of any mfg. company who wants to eliminate all waste and delays in his plant and work toward lower production costs. Address X 215, Tribune.

BANK EXECUTIVE
15 years' successful experience; complete management, city and suburban bank. Had full control policy, management, loans, investments; only best Chicago references. Address T 592, Tribune.

HERE IS YOUR MAN.
REAL ESTATE APPRAISER.
PROPERTY MANAGER.
LAWYER. AGE 35.
LOAN EXECUTIVE.
ADDRESS X 250, TRIBUNE.

SALES ENGINEER-PLANT EXECUTIVE—Age 35. Ten years' experience selling the electrical jobbers in the middle west; also executive experience in running factory manufacturing the same. Desirous of making permanent conn. with future; best of refs. Address X 229, Tribune.

ADV. MGR. OR ASST.— Adv. mgr. for firm doing $600,000 [mostly mail order] has compiled catalogs, written form letters, prod. copy and layout for pub., broadsides, pamph. env. stuffers, etc. Oppor. main consid.; age 32; avail. Apr. 21. Address X 477, Tribune.

MANAGER,
HOTEL OR APARTMENTS.
Record of efficiency and economy as hotel manager; A1 references; might invest small amount. Address X 272, Tribune.

TREASURER-CONTROLLER
Now employed, desires to make a change. Over 15 years' experience in finance, corporate, cost, retail and branch store accounting, and control. Address T 242, Tribune.

EXEC. — SALESMAN, ORGANIZER, 30, marr., 12 yrs. suc. exp. sales, adv.; intangibles, hiring, training, exp., exc. closer, pres. earn. $6,000; fine affili. AAA1 refs. Only highest type prop. consid. Address T 127, Tribune.

AGRICULTURIST.
10 yrs. agri. editor, publicity, promotional adv. exp. Know farm, field, printing, engraving; Ames grad.; married, age 33. Address X 194, Tribune.

A SALES PRODUCER.
15 years' experience in all details of advertising and sales management. I guarantee to increase sales and profits for you. A-1 refs. Uni. educ. Address X 136, Tribune.

ADVERTISING MAN.
10 years experience on layouts, catalogues and general advertising. Age 35. Sal. reas. Address T 589, Tribune.

EXECUTIVE—HIGH GRADE, WITH UNusual ability; experience covers office management, all branches of accounting, auditing, credits and sales detail; can manage a branch house. Address L L 29, Tribune.

PURCHASING-TECHNICAL MAN—BOUGHT electrical and mechanical equipment and supplies last 10 years. Design, manufacturing and inspection experience. Address T 588, Tribune.

COAL MAN.
Young, 6 years' best Chicago exp., desires to manage small yard. Address K B 126, Tribune.

STORE MANAGER
with 12 yrs.' ready to wear and dry goods exp., desires position as buyer or asst. buyer, Mgr. or asst. mgr. Address T 112, Tribune.

PUR. AGT., SALES, CORRES. OR DIRECT— Also capable secy.-steno; yng. man, 27; thoro. exp. Not emp. at present. Will leave city. Wellington 4134, Mr. Beers.

EXEC. — GEN. BUSINESS EXPERIENCE; law graduate; expert investigator; age 37; capable, trustworth; go anywhere; reas. salary. Address X 101, Tribune.

CONSTR. MGR.—10 YRS. EXP. IN RES. and apts., desires conn. with arch. or constr. co.; can furn. refs. from lge. const. co.; can lv. town. Address F 389, Tribune.

LAUNDRY SUPT.—A-1 MAN; PRODUCTION and quality; first class references; acquainted in every branch of work. Address F 341, Tribune.

ASSISTANT — FOR BUSY TREASURER, univ. grad., well versed in accounting, collecting, credits, wants position to assist busy executive. Address X 133, Tribune.

ADVERTISING MAN—OVER 8 YRS. EXP. making layouts, writing copy, buying printing and art work. College edu. Sal. $85. Age 30. Address X 94, Tribune.

OFFICE MGR.—OR ASST. TO EXECU., EXperienced in credits, collections, accounting, purchases, and sales promotional work. Age 34. Address X 302, Tribune.

LETTER AND BOOKLET COUNSELLOR— Every kind of copy, high grade, part time services. Address X 127, Tribune.

CORPORATE PROMOTION EXPERT—CAN supervise business expansion and financing. Address T 564, Tribune.

YOUNG MAN—U. ED., DES. CHANGE FROM pres. conn., exp. in sales, adv., merch., A1 ref., ref. Address X 483, Tribune.

ESTIMATOR AND SUPERINTENDENT— for general contractor; can furnish best of references. Address X 70, Tribune.

$25,000—ADVERTISING MAN OFFERS SALES-BUILDING SERVICE, PART TIME. REASONABLE. ADDRESS X 277, TRIBUNE.

TRAFFIC MAN—YNG. MAN, AGE 32; 14 yrs. exp. general traffic work, exp. preparing data; I.C.C cases. Address X 85, Tribune.

EXEC.—AGE 34, MAN, 10 YRS. EXP. OFF. mgr., sales. Address X 486, Tribune.

SITUATIONS WANTED—MALE.
Executives and Managers.

SALES EXECUTIVE
Gentile, 36 years old, open for connection with manufacturers anticipating expansion in Colorado, Wyoming, or Nebraska. Ten years' experience general mercantile trades; successful sales record. Established clientele, stand bond, full investigation. Address L L 32, Tribune.

Factory Manager or Supt.
Has extensive experience with modern manufacturing, good systematizer, can get highest co-operation from others, 20 years of practical engineering ability, patent developing work. Can take hold of any stubborn engineering problems and push them to a successful issue. For interview address X 274, Tribune.

JEWELRY-OPTICAL.
Young man, exp. in every phase of the watch, jewelry, silverware, clocks and optical business, with knowledge of adv. and preparing copy, desires connection in above lines or other merchandising. Address X 110, Tribune.

A-1 CORRESPONDENT.
Steno. Secty.; age 35; married; sales exp. Address X 93, Tribune.

Salesmen, Solicitors, Etc.

EXP. PHOTO ENG. SALESMAN WITH FOLlowing; might consider investment. Address X 86, Tribune.

MFTRS. JOBB., DEPTS.—7 YRS. AROUND city; car; mar. Address X 129, Tribune.

SALESMAN.
Can take hold of any standard product that is founded on merit and with extensive experience and aggressiveness knows how to market same against subborn trade difficulties. For interview address X 113, Tribune.

SALESMAN—SUCCESSFUL; 10 YEARS EXperience, now available for a line of merchandise sold to stores or industrial concerns in Chicago territory. Able to furnish best of references. Address X 91, Tribune.

SALESMAN—CAPABLE, DESIRES FIRST class connection any product; city and suburbs; fine personality, married, car; best references. Address X 223, Tribune.

SALESMAN—A-1; GIVE ME A JOB OR I starve; do any work or labor; excel. refs. Answer quick. Address X 195, Tribune.

SPECIALTY SALESMAN—CAN HANDLE additional lines and manufacturers' agent in N. Ill. and S. Wis. Well acquainted with hdw. and impl. trade, etc. Can carry samples in car. Exclusive territory wanted on com. basis. Address X 448, Tribune.

Boys.

BOY—18, WILLING WORKER, IN OR OUT of city. Edgewater 7342.

OFFICE OR STORE—EXPD. BOY; MANLY; 18 yrs.; h. s. graduate; ambitious. What have you? $12 start. At home today. Phone Fairfax 2113. Jos. Goldblatt, 6852 Merrill.

Professions and Trades.

A GRADUATE ENGINEER
with 3 years business. Also foreign and domestic travel experiences, desires change of employment, work of semi-technical nature with small growing concern preferred; minimum salary $3,000. Address E X 219, Tribune.

ASSISTANT FOREMAN—BUS. 10 YRS. EXP. in small electrical assembling. Address X 558, Tribune.

ARTIST—3 YRS.' EXPERIENCE LAYOUT, lettering, for agency and studio only; good ref. Address X 184, Tribune.

BLACKSMITH AND ACET. WELDER; PRF. const. work. F. Radke, 1438 Jackson-blvd.

BRICKMASON—1ST CLASS MECHANIC, 26 yrs.' experience, seeks position as maintenance man. Address T 585, Tribune.

CARPENTER—ALL ROUND, WANTS WORK day or contract; reas. Juni. 1429.

CARTOONIST, SKETCH ARTIST AND CAricaturist; exp. Address X 107, Tribune.

CHANCE TO LEARN COUNTRY WEEKLY newspaper business. Young man, single, teacher, some experience as editorial writer. Address L L 30, Tribune.

COPY WRITER
now employed desires better connection; live wire. Address X 355, Tribune.

DECORATOR—COLORED, EXPERIENCED; have small tools. Phone Douglas 1446.

DIE AND TOOLMAKER—WANTS POSITION. A-1 exp. Address T 228, Tribune.

DRAFTSMAN—ENGR. GRAD., 7 YEARS' exp. struct. steel, orn. and misc. iron drafting; 29 years old. Address X 225, Tribune.

DRIVER, MACH.—YOUNG MAN, EXP. AMM. refrigerations; also bus or truck line; exc. refs. Address T 442, Tribune.

EDITOR OR ASSOCIATE.
Thoroughly experienced. Desires position on weekly or monthly publication. Address X 253, Tribune.

ENGINEER—HIGH GRADE; LIC.; 25 YRS.' exp. in steam, electric and refrigerating machinery; best refs. Address X 57, Tribune.

ENGINEER, DRAFTSMAN, AUTOMATIC mach., experimental, develop., methods; elev. conv. eqp. Address X 233, Tribune.

ENGINEER—STATIONARY, EXPERIENCED. Will do anything. Pullman 9537.

ESTIMATOR—SUPT. DRAFTS.; 18 YEARS' exp.; gen. contr. Address X 199, Tribune.

MACHINE DESIGNER—13 YRS.' EXPER. on various kinds of mach.; tech. grad.; shop exper.; will accept temp. position. Add. Mach. Designer, 4835 Lake Park.

MODELER-CHASER — ORN. MET. PATterns; perm. connec. or job. R. Graff, Wellington 6416.

PANT SHOP FOREMAN SIT.; EXP. ON men's and young men's. Refs. Any locality. Address L L 43, Tribune.

PAINT, PAPER, CALCIM., FLOORS REFIN. Briargate 9631. Sheldrake 5527.

PAINTER—A1, ALL AROUND, WANTS POsition, long experience; give me a chance. Address T 386, Tribune.

PAINTER—EX. REF.; 5 YRS. PRESENT firm; gd mixer. Address X 489, Tribune.

PLUMBING HTG. WK., JOBBING, OVERhauling; reas. Hay. 5172, after 5 p. m.

PRINTING—3 YRS. ASST. TO BUSY EXECutive; production, proofreading, cost, estimating. Address T 598, Tribune.

REAL ESTATE LAWYER—EXP., SEEKS employment. Address X 167, Tribune.

SPARE TIME WORK BY EXP. MACH. DEsigner; college graduate. Phone Cicero 2133-M, or address X 97, Tribune.

STEAMFITTER, PLUMBER — 16 YEARS' experience. Address T 546, Tribune.

TOOL, LATHE, DETAIL TOOL AND DIE— Elec., auto indust.; dep., steady; age 54; go anywhere. Address X 198, Tribune.

TOOL AND DIE DESIGNER—10 YRS.' EXP. full, part time. Address X 74, Tribune.

TRANSPORTATION WORK WITH FUTURE. 11 yrs. exp., including 6 yrs. in rates; all territories. Handle reparation, also tank cars and refrigerators. Age 28, married. Address T 105, Tribune.

WASHMAN—EXPERT; CAN SAVE YOU time and money in your washroom. S. Judson, Phone Englewood 3700, Rm. 248.

WELDER—GOOD ALL AROUND MECH., 3 yrs. elec. and gas welding exp.; needs pos. Call Well. 3154, Martin H.

Clubs, Hotels, and Restaurants.

CARETAKER-COOK-CPLE. HOTEL, CLUB. Good handyman. Address X 192, Tribune.

CHEF—COL., ALL AROUND COOK; TEAroom; ref. Dre. 6936.

CLUB MANAGER—TOWN OR COUNTRY; good references. Address X 102, Tribune.

Farm and Garden Help.

COUPLE—AS CARETAKERS, GARDEN AND all around; wife cook and general housework. Address T 109, Tribune.

EXP. GARDENER, CARETAKER, CHAUFF.; marr.; wishes perm. pos.; best ref. Address X 451, Tribune.

FARM MANAGER-APPRAISER—EMPLOY'D, married. Ames graduate, broad central states purchasing, sale and organization experience; seeking new connection. Address L L 24, Tribune.

FARM HAND OR GARDEN WORK; GO anywhere; experienced. Address X 58, Tribune.

FLORIST AND GARDENER—BY ELDERLY single, on private place. Address X 112, Tribune.

GARDENER—41 YRS., SINGLE, EXP. IN flowers, shrubs, vegetables, fruit trees; good worker; want a priv. pos.; best refs. Address X 202, Tribune.

GARDENER, CARETAKER, GREENHOUSE; also exp. kennel, poultry, saddle horses; mar., German; best ref. Address L L 42, Tribune.

GARDENER—EXPT.; GREENHSE.; LANDscape; vegetable; marr.; best refs. S. Gotter, 3208 Carmen-av. Independence 0995.

GARDENER-CARETAKER—POULTRY EXP. Can drive; ref. Saunder Kalhul, Fox Lake, Ill. Box 272.

GARDENER-CARETAKER — EXPERIENCED florist; 35 yrs. old; married; Norwegian; best of references. Tel. Wellington 7743.

GARDENER-HSEMAN.—GERM., SGL., EXP. age 30; A1 refs. Address X 116, Tribune.

GARDENER—EXP. CARE AUTO, ETC.; SGL. Go anywhere. Address X 193, Tribune.

HEAD GARDENER
on priv. est.; marr.; life exp. flowers, gr. hse., grdn. lndscp.; A1 ref. Address N 191, Tribune.

HOUSEMAN-GARDENER—SINGLE, 7 YRS. exp., good refs. Address X 126, Tribune.

House Servants.

A1 FILIPINO, 10 YRS. EXP. COOK, VALET, butler, or chauf.; high cl. city ref.; honest, rel.; well rec. Address T 130, Tribune.

COOK—5 YRS. EXP.; FILIPINO, NEAT, clean hseboy; educated and very intelligent; butler; with good refs. Seeley 10396.

COOK-BUTLER — JAPANESE, EFFICIENT; long exp.; ent. chge. sml. fam. City or out. Best refs. Address X 163, Tribune.

COOK—JAPANESE; LONG EXP.; BEST ref. Geo. Doug. 5820. 747 E. 36th.

COOK, HSWK.—FILIPINO; BEST REFS. Calumet 1049.

COUPLE, EXP. COL., REL. HSMAN, CHFR., gardener; wife good cook; city or sub. refs. Atl. 5317.

COUPLE—GERMAN, YOUNG. MAID, COOK; exp. with children; houseman, chauffeur. Address X 100, Tribune.

COUPLE—COL. EXP. ALL AROUND HSEman, gd. cook; city refs. Will leave city. Eng. 1003.

COL. CPLE.—MAN CHAUF.; WIFE MAID; ex. refs. Oakland 2604, Apt. 55.

SITUATIONS WANTED—MALE.
House Servants.

COLORED COUPLE—NEAT, EFFICIENT; man good chauffeur and butler; wife cook, good housekeeper. Englewood 5759.

CPL.—FILIPINO—BUTLER, CAN COOK; wife maid.; ex. refs. Edgwtr. 4778 Rm. 70.

COUPLE—NEAT, COL., COOK, BUTLER, chauffeur, refs. Exp. Oak. 5990.

GARDENER, HOUSEMAN—SGL., RELI., handy tools, paint; good worker; city or out.; ref. Address X 403, Tribune.

HOUSEMAN AND WIFE, DANISH, TO work in home; ref. Address X 351, Tribune.

JAPANESE COOK AND BUTLER—FOR PRI. fam.; capable of taking entire charge; A1 ref. George, 3538 Ellis-av. Doug. 5761.

MAN AND WIFE—COL.; WOMAN, GOOD cook; man, hseman; auto exp.; ref. N. S. pref. Drexel 4880.

PORTER, BUTLER—COL., EXP., COMPET. A-1 refs. Drexel 8581, Room 21.

Coachmen, Chauffeurs.

CHAUFFEUR—EXPER. DRIVER ON HIGH grade cars; good mech.; can take care of lawn, etc. Address T 583, Tribune.

CHAUFFEUR AND BUTLER — COLORED; private family; exp. and willing worker; last place in Lake Forest. Ref. Ken. 7643.

CHAUF.—LONG EXP., DES. POS. IN PRI. fam.; neat, courteous, rel., own unif.; go anywhere; 1st class refs. Sunnyside 5944.

CHAUFF.—AGE 38, MAR., NO CHILD., 19 yrs.' exp., any car; 5 yrs. last pos.; best refs.; garden work. Address T 263, Tribune.

CHAUFFEUR—COL., CAREFUL DRIVER, 8 yrs. exp., high grade cars, best refs; city or sub. Kenwood 6752.

CHAUFFEUR—SWEDISH, SINGLE, HONest, reliable; expd.; good refs.; 6 ft. 2 tall, willing worker. Wellington 0405. Clemenson.

CHAUFFEUR—PRIV. FAM.; MARR.; 12 yrs.' exp. Address L L 45, Tribune.

CHAUFFEUR—EXP. ALL CARS; GD. REF. Own uniform. Kenwood 8875.

CHAUFFER., A-1 REF.; MARRIED; 7 YRS. in last place. Kildare 0053.

CHAUFFEUR-BUTLER-COOK — A1; FILIPIno; neat, courteous; city refs. Del. 3668.

CHAUFFEUR—COL.; BEST REFERENCES; 10 yrs.' exp. Kenwood 5573.

CHAUFFEUR—EAST INDIAN, REL., CAREful driver; 6 yrs. last place. Div. 6505.

CHAUFFEUR—COL., EXP.; PRI. FAM.; city ref. Normal 6352. Lee.

CHAUFFEUR — CUBAN, EXP., DEPENDable, licensed. Oak. 6987.

CHAUFFEUR—BUTLER OR HOUSEMAN, expd., with good ref; single. Moh. 1506.

CHAUFFEUR—COL., HOUSE AND YARD work, good refs. Wm. Tillis, Eng. 9767.

CHAUFFEUR—COL., BEST CITY REFERences, always on time. Doug. 0544.

CHAUFFEUR—FRENCH; 20 YRS.' EXP.; wife expert laund. Address X 491, Tribune.

CHAUFFEUR—COL., BUTLER, GEN. HSEman; excellent cook; city ref. Went. 2659.

CHAUFFEUR — AND WIFE AS COOK, white. Wellington 8521.

SWED.-AM., SINGLE; EMP. AT PRESENT place 7 yrs.; wants emp. with resp. fam.; age 47; A1 ref. Address X 227, Tribune.

Janitors and Porters.

JANITOR — UNION; APT. BLDG.; A1 maint.; excel. refs. Address T 310, Tribune.

JANITOR—APT., EXP., WITH TOOLS. Refs. B. S. tel. Lafayette 4616.

Stenographers, Typists, Etc.

SECRETARY AVAILABLE.
Good steno., well educated, 6 years' exp., age 25. Davis, Monroe 1666, Apt. 617.

STENO.-SECY.—EXPERT AVAILABLE EVEnings, Saturday afternoons. Address X 234, Tribune.

STENO.-BKPR., HIGH SCHOOL BUS. COLlege, beginner; hard worker. Ran. 2639.

Miscellaneous.

LAW COLLEGE GRADUATE, LL. B., SINgle, age 28, desires connection with responsible firm; keep books, A-1 correspondent, former bank teller, fine record as salesman; excellent references. Call Briar. 7655. Address X 412, Tribune.

CARETAKER—POSITION ON ESTATE OR summer home; reliable and honest. Best of ref. What have you to offer? Address X 291, Tribune.

MAN—YOUNG, 19, 3 YEARS' COLLEGE, desires situation offering advancement and future. Address X 186, Tribune.

APPRAISER OR ESTIMATOR — FIRST class constructive engineer with industrial and utility exp. Address H X 278, Tribune.

MAN—WITH CAR, FOR COLLECTING OR driving for real estate firm, etc. Address Y 241, Tribune.

MAN — MAINTENANCE, LIGHT CARPENtry, painting, mech. inclined; hustler but deaf; any place. Edwards, R. 17, 733 S. State.

COUPLE—DESIRE TO TAKE CARE AND manage apt. bldgs. or room. hses.; excel. ref. Buck. 3139. Address X 160, Tribune.

PACKER—10 YRS. EXP. IN GROC., SHOES, candy, hard worker; best ref. Address L X 394, Tribune.

ASSIST PROMOTER OR CLUB ORGANIZer—3 yrs. exp. Address X 485, Tribune.

INVESTIGATOR—INSURANCE AND COLlection exp. Address T 540, Tribune.

YNG. MAN — 20, H. S. GRAD., INTERESTed in aviation. Address X 239, Tribune.

FILIPINO COLLEGE STUDENT WILL CONsider any worthwhile job. Del. 3360.

TRUCK DRIVER—EXPERIENCED; AGE 28; married. Rav. 3593.

YNG. MAN, 25, WANTS GAS STA. JOB. Refs.; bond; full or pt. time. Kedzie 8233.

Employment Agencies.

EMPLOYERS' NOTICE!
Competent help. Students, best of references. High School and College graduates. Open for any kind of work, short hours or full time. In Chicago for 4 years.
Call Seeley 6940. MR. TUREK.

SITUATIONS WANTED—FEMALE.
Bookkeepers and Clerks.

BOOKKEEPER — 10 YEARS' EXPERIENCE keeping full set of books, double entry; references. Edgewater 6860.

BKPR., CASHIER, TYP.—REAL ESTATE, ins. and mfg. 12 yrs. exp.; full chg.; A-1 ref.; H. S., bus. coll. Address T 501, Tribune.

BKKPG.-STENO.—EXP., FULL CHG. BOOKS and ofc. det.; mod. sal. Van Bur. 6330.

BOOKKEEPER—FULL CHGE., BEST REF. Energetic; reas. salary. Midway 2286.

BKKPR.-STENO.-SECY.—EXP. OFFICE DEtail; A1 ref. Sheldrake 1977.

BKKPR.-STENO.—7 YRS.' EXP. CAPABLE. Asst. or take full chge. Irving 9643.

BKKPR.—FULL CHG.; 10 YRS.' EXP. GEN. ofc. wk.; $30. Plaza 6000, Apt. 302.

BOOKKEEPER-TYPIST—10 YRS.' EXPER. $35. Address T 522, Tribune.

SALESLADY—EXPERIENCED; FOR CHILdren's shop. Inexperienced ones need not apply. Plaza 6187. 2314 E. 71st-st.

SALESGIRL OR OFFICE WORK — COL. girl; ref. Nor. 6078.

Accountants and Auditors.

ACCOUNTANT — 5 YEARS' EXP., GENL. ledger, fin. stmts., compt., statistics; must be rel. organiz. Address T 521, Tribune.

Executives and Managers.

SEC.-STENOG., CORRESPONDENT, ACcountant, Manager—In mfg., sales, and financial lines. Take full charge. Age 29. Address F 339, Tribune.

Professions and Trades.

MARCELLER—EXP., YOUNG; REASONAble salary. Call Yards 2869.

Domestics and Cooks.

COL. GIRL—TO DO LIGHT HOUSEWORK, take care children; willing to stay on place if necessary. Doug. 9129. Rice.

COOK—EXP.; ABLE TO PLAN MEALS; 5 years last place; N. S. Buck. 9361.

COOK—NEAT, COL. GIRL; HALF OR whole; stay nights; N. S.; ref. Dre. 3506.

COOK, MAID—COL.; NEAT; LDRY.; NURSE; half days, $8; whole, $12; exp. Vic. 2084.

COOK—EXPERIENCED; PASTRY; WILL leave city; A1 ref. Lincoln 5108.

COOK, MAID—EXPER., REF.; COL.; NO wash.; stay on place. Drexel 7543.

COOK, GEN. HSWK.—COL.; HOME NIGHTS; refs. Normal 6422.

COOK OR MAID—EXP., REF., COL.; STAY nights or go. Drexel 2350.

COUPLE-CHAUF.-HSEMAN.; WIFE GOOD cook, maid; col., light. Dre. 8760.

GEN. HSWK.—WOMAN, COL.; COOK; HALF or all day. Refs. Drexel 8825.

GEN. HSWK.—NEAT COL. GIRL, 4 YEARS last place. Kenwood 2295.

GEN. HSWK.—COOK, GIRL, COL.; HALF OR all day; home nights. Drexel 2960.

GEN. HSWK.—WOMAN, COL., EXP., REF. Douglas 7269.

GEN. HSWK.—WOMAN, COL. COOK, EXP. City, sub.; ref. Douglas 5681.

HOUSEWORK—GEN.; WHITE GIRL; GOOD cook; no laundry; best refs; S. S. only; sal. $15 to $18. Yards 5188.

HOUSEKPG. AND COOKING—NO WASHING. Prefer small family. Belmont 4261.

HSEWRK. — RELIABLE; GERMAN; GOOD cook; good refs. Call Well. 4891, 9-4 Sund.

HSEWRK.—WOMAN WANTS; SML. FAM.; good wrkr.; no Sunday. Normal 6650.

HOUSEWORK—COOK; MIDDLE AGE; COL. Refs.; exp. Drexel 0323.

HOUSEWORK — MULATTO GIRL; CARE child; days or half; no Sun. Jo. Oak 0794.

HOUSEWORK OR NURSE—GO OR STAY; ref.; col. Oakland 1758.

GIRL—COLORED, NEAT, REFINED; HALF days mornings; references. Went. 0419.

GOOD COOK, GENL. HSEWORK; GERMAN; $20 per week. Address T 131, Tribune.

HSEWRK.—GOOD COOK; BOHEMIAN; EXcellent refs. Call Crawford 3274.

HOUSEWORK—GEN., NO LAUND., SMALL fam.; white; A-1 refs. 4011 Grace-st.

HOUSEWK.—NEAT, CONSCIENTIOUS WKR. Half days, wkly.; short hrs. Norm. 5614.

HOUSEWORK—GENERAL; SWEDISH GIRL; S. S. Saginaw 1682.

HOUSEWORK — GD. COOK, EXCELLENT references. Ph. Brookfield 1923.

HOUSEWORK—WHOLE, HALF DAYS; N. side pref. Mohawk 0646.

HOUSEWORK—GEN.; COL. CALL AFTER 3:30. Atlantic 1284.

MAID—COLORED, MIDDLE AGED; EXPErienced; reference; will go to lakes. Mrs. E. E., 422 S. Court-st., Rockford, Ill.

MAID—COL., NEAT; HALF DAYS; A1 refs. Englewood 3448.

MAID—EXP., COL.; A-1 COOK; STAY OR go; city-sub.; refs. Kenwood 3816.

MAID—DAY WORK, HALF DAYS, BY week, morn. pref. Ref. Doug. 4280.

MAID—PRI. FAM.; STAY NIGHTS; OUT OF town pref. Ken. 3226.

MAID—COL.; HALF OR WHOLE DAYS; best ref.; exp. Ken. 1993.

SITUATIONS WANTED—FEMALE.
Domestics and Cooks.

MAID—GOOD RELI. COL. GIRL; WEEK OR day; ref. Douglas 1615.

MAID—HALF DAYS, A. M. OR P. M. NO cook. Kenwood 2035.

MAID—NEAT; REFERENCES. Englewood 5174.

MAID—LIGHT COL. GIRL, BACH. APT. Douglas 1420.

MAID—COL. GEN. HSEWK. A-1 REFS. Adults. $18 per. City or sub. Atl. 4839.

MAID—GOVERNESS OR SECRETARY COLored; home or stay nights. Plaza 6392.

MAID—COL.; GOOD COOK; EXP. WORKER; $8-$12; work Sund. Atl. 2342.

MAID—CLEAN; GEN. HSWK.; COOK; $20. Republic 5265.

MAID—EXP.; YOUNG; SECOND WORK OR gen. work; $20. Vinc. 2122.

MAID—COLORED; EXPERIENCED; REFerences. Ph. Oakland 1467.

MAID—GEN. HSWK. COL. GIRL; CITY references. Drexel 6237.

REFINED COLORED WOMAN—POSITION as first class cook in private family or fraternity house; best of reference. Box 104 Maywood, Ill.

WOMAN—YOUNG, WITH CHILD, HOUSEwork; go anywhere so. of Chgo. Fair. 8050.

Clubs, Hotels, and Restaurants.

CHEF—EXP. COL., WANTS CHEF OR PAStry wrk.; ref. Drexel 7483.

CHEF—BEST REF. EXPER. HOTEL, CAFEteria, tearoom. Drexel 1928.

COOK—FIRST CLASS WOMAN, RESTAUrant or tea room. Sun. 2670.

HOSTESS-HOUSEKPR. — COLLEGE GRADuate home economics, personnel, special French and American hotel tutelage. A-1 refs., ability and character. Address T 440, Tribune.

WOMAN—SCOTTISH, YNG., WITH HOTEL housekeeping experience, bookkeeping and sound business training, desires position of trust; excel. refs. Address T 126, Tribune.

WOMAN—COL., AS COOK IN SMALL HOtel or club. Yards 3955.

WOMAN—COL., YOUNG, WOULD LIKE LT. work, half days. Phone Kenwood 3709.

Housekeepers and Caretakers.

HOUSEKEEPER—IS THERE A MOTHERless home in suburbs or country where a middle aged woman can take charge? Home more than salary. Address T 452, Tribune.

HOUSEKEEPER — MIDDLE AGED, EXP.; pleasant, good cook; not servant class; gentlemen's home or companion to lady, sewing, $5 week to start. University 7352.

HOUSEKEEPER — EXECUTIVE, EXPERIenced, desires position as manager of home, club, or school. References exchanged. Address L L 46, Tribune.

HSKPR.—COMP. AMER., WITH WELL trained small girl, in refined motherless or adult home, city or out. Briar. 4583.

HOUSEKEEPER—38, FULL CHGE., ADULTS or motherless hme., gd. manager, cook; have ref. boy 8; very reas.; refs. Plaza 4663.

HSKPR.—CAP. LADY, FULL CHGE. PERM. Batch. qtrs., adults pref.; leave city if gd. ref.; excel. ref. Address X 294, Tribune.

HOUSEKEEPER — COMPANION, COMPEtent American woman, experienced auto driver. Lake View 5450.

HSKPR. — MOTHERLESS HOME; GOOD cook; age 50 yrs.; north side preferred. 1106 N. Menard-av. Columbus 5219.

HSKPR.—CPLE. EMP. FOR HOME MORE than wages. Address T 518, Tribune.

HOUSEKEEPER — SCAND. WOMAN WITH girl 5, in motherless home. Spa. 6185.

HOUSEKEEPER—MID. AGED LADY; GOOD refs. Phone Wentworth 0936.

HSKPR.—MID. AGED LADY; SM. MOTHERless home; adults pref. Spaulding 6493.

HSKPR.—WITH CHILD; EXPD.; GD. COOK; gd. refs. Wentworth 1693.

HOUSEKEEPER—EXPERIENCED GERMAN girl. Miss Malter, Avenue 4227.

HOUSEKEEPING—SWEDISH LADY WANTS place in motherless home. West 6378.

HOUSEKEEPER—COMPETENT; SWEDISH; bus. people's home. Diversey 5516.

HSKPR.—A1 REF., SCANDINAVIAN, PRIvate family. Address T 103, Tribune.

HSKPR.—REFINED, CAPABLE, MOTHERless home, in or out city. Fairfax 0887.

HSKPR.—ELDERLY, FOR ELDERLY COUple; country pref. Address T 532, Tribune.

HOUSEKEEPER—GOOD COOK, GEN. HSE. wk.; city or out. Van Buren 4317.

HSKPR.—EXP., MID. AGE, IN ADULT OR widowers' home. Address T 102, Tribune.

MANAGING HOUSEKEEPER — MIDDLE aged; city or country, north of Chicago. A-1 references. Address T 534, Tribune.

WOMAN—AND CHILD, HSKPR. FOR MOTHerless home, or emp. cpl.; take full chg.; excel. cook; refs. 1304 N. La Salle. Div. 0094.

Dressmakers and Seamstresses.

DESIGNER—OF GOWNS, SPORT FROCKS; also remodeling; day or wk.; ref. Edg. 7744.

DRESSMAKER—MICH.-AV. EXP.; FITTER, designer; afternoon and eve. gowns, suits, coats, remodeling. Frank. 2300. Miss Owen.

DRESSMKR.—STYL.; HIGH CLASS, RADIP; also expert remodel; $5 day. Sup. 2800.

DRESSMKR.—GOWNS, COATS REMDL. SAN Francisco and Chicago refs. Dor. 4129.

DRSMKR.—EXP. COL. GIRL; FINISHER, shaper or priv. alter. Englewood 2341.

EXP. COATS, SUITES, GOWNS, ALTERAtions, remodeling. Hyde Park 8251.

GOWNS—FOR ALL OCCASIONS MADE TO order or remodeled. Rogers Park 8473.

SITUATION WTD—DRESSMAKING, REMDL. draperies, bedspreads, slip covers; A1 wk.; refs.; prices reas. Ardmore 2875.

Nurses and Governesses.

CARE CHILDREN—LADY EMP. EVES.; EX. rm., brd.; S. S. Address F 337, Tribune.

CHILD NURSE—WOMAN; DEPEND. REfined; exp.; ref.; city or sub. Edg. 1243.

CHILD. NURSE — TEACH; GEN. HSWK. exp.; $18-$20. Rav. 10363, Rm. 46.

NURSE—ALL CASES, LONG EXP. ASSIST housework. Wellington 3428.

GIRL WILL CARE FOR CHILDREN EVES. Saturday and Sunday. Sunnyside 7989.

GOVERNESS—EXPR., PERFECT FRENCH in good family; moderate wages; highest refs. Address T 517, Tribune.

GRADUATE NURSE—TAKES CASES BY week or longer. Lincoln 7349.

INFANTS NURSE — WILL DO COOKING. Lundquist, 2043 Sedgwick-st. Linc. 3801.

NURSERY GOVERNESS—FLUENT FRENCH and German. Froebel's Kindergarten. 1st class ref. Freyer, 4018 N. Kimball. Ind. 1750.

NURSE—CARE OF CHILDREN OR OTHER domestic work by hour; young woman; N. S. Graceland 1108. Call Mon. a. m.

NURSE — PRACTICAL, ELDERLY, CARE invalid; mild mental or aged person. Phone Hemlock 7121.

NURSE—PRACT., 2 YRS.' HOSP. TRAIN.; edu. Amer.; pat.'s phy.'s ref.; effic. hskpr.; gd. cook; $20 to $25. Div. 2971.

NURSE—EXP., CARE CHILDREN; HOME nights; refs., N. Side pref. Grace. 5795.

NURSE—TRAINED, PRAC., CHILD OR INV. Gd. ref.; will assist. Sunnyside 3360.

NURSE—CARE INVALID CHRONIC, CONV. patient. Refs. Fairfax 0920.

NURSE — INFANT OR CONVALESCENT; refs. Mohawk 1373.

NURSEMAID—EXP., COL., OR 2D MAID; go any place; ref. Atl. 0172, Apt. 123.

NURSE—PRAC. AND HSKPR.; UNINCUMbered; compt.; in, out city. Rav. 1356.

NURSE — PRACTICAL; SCANDINAVIAN; good hskpr.; $25 wk.; refs. Berk. 7248.

NURSE—PRACT.; MIDAGED, REFINED; after care confinement cases. Sheld. 8248.

NURSE — PRACTICAL, CARE FOR INvalid, or convalescent. Riverdale 218.

NURSE—REF. AMER.; CAPABLE; HSKPR. Invalid or elderly pref. Hy. Pk. 0614.

PRACTICAL NURSE—ASSIST LIGHT WK. $25 wk. Ph. Nevada 5684.

PRACT. NURSE, HSKPR.—WILL TAKE ALL cases; competent; refs. Prospect 10283.

PRACT. NURSE—CONFIN., CONVAL. INvalid, aged; $25 wk. Ardmore 0827.

Laundresses and Day Work.

CLEANING, IRONING; NEAT AND RELIable; by day; Swedish. Berkshire 0247.

CLEAN., LDRY., WIND., SPECIALTY— Woman; good, swift worker; ref. Dre. 3581.

CLEAN'G, LDRY.—HR. OR DAY, OR GEN. hswk., ½ whl. d., by wk.; Swed. Buck. 6632.

DAYS, HALF, BY WEEK, OR THREE whole days; ref., neat, A1 ref. Oak. 0798.

DAYS, ½, BY WEEK; NEAT COL. GIRL; city references. Drexel 3706.

LAUNDRESS — BUNDLES CALLED FOR anywhere; La France finished; blankets, curtains, best care. Drex. 1719.

LAUND.—COL.; CLEAN, WIND., WOODWK. City, sub.; $3.50. Vic. 3983.

LAUNDRESS — COL.; BUNDLES CALLED for del.; 1st cl. wk.; A1 ref. Fair. 9476.

LAUNDRESS, CLEANING—COLORED. Oakland 4224.

LAUND. OR DAY WORK—WOMAN; COL.; gd. worker; ref. Drexel 7745.

CLEAN., LAUND.—BY DAY; EXP.; REL. Colored. Drexel 8271.

LAUNDRESS—FINE. $3.50. LONG REF. Douglas 7028.

LAUND.—COL.; EXP. SHIRT IRONER; N. S. references. Oakland 6353.

LAUNDRESS—A1, BY DAY; EXP. IN FANcy laundering. Pensacola 1004.

LAUNDRESS—1ST CLASS; CLEANING; N. S. $3.20; ref. Doug. 2802.

LAUNDRESS—A1; SPRING CLEAN, WINdows, wdwk.; fast; $3.50 any day. Atl. 0291.

LAUNDRESS — SWEDISH. MON., TUES. steady; ref. Doug. 7778.

LAUND.—BY DAY, SM. BUNDLES TAKEN home. Oakland 0833.

LAUNDRY — BUNDLE WORK TO BRING home. Spec. ladies' silks. Doug. 9097.

LAUNDRESS—EXP., REL., SWED. CALL H. P. 4373, Sunday or evening.

WOMAN—WHITE, STEADY DAY WORK, cleaning or ironing. Austin 7563.

Stenographers, Typists, Etc.

SECRETARY-STENO.
A-1 efficient aid to executive, can handle own corresp., 8 yr. diversified exp. Sales and Advertising; uni. train.; prefer loop. Sun. Lawndale 7097. Wk. days Norm. 8604.

SECRETARY - STENOGRAPHER — H. S. grad.; executive ability; 10 years' varied experience, including legal, technical and general; best references. River Grove 1744-R or address T 79, Tribune.

Secretary-Stenographer.
7 yrs.' diversified exp., fully capable to asst. to exec. or chge. of small office. ADDRESS X 124, TRIBUNE.

SECRETARY.
Steno., Bkkpr., ten yrs.' exp. Take full chg. ofc. details. Exec. ability. Merr. 8437.

WANTED—MALE HELP.

Stores and Offices.

TIME STUDY MAN

For foundry of a large special machinery manufacturing company, located in one of Chicago's southern suburbs. Man must be qualified to intelligently analyze molding operations, from the standpoint of eliminating unnecessary work. Must make good time study and use his figures to develop charts and tables from which the allowances for new jobs can be determined. Application should give a clear and concise record of your qualifications and experience, including age, present employment, salary expected and any other information which might enable us to determine whether or not you are the man we want. All replies confidential, and no communications will be had with either your past or present employers, without first getting in touch with you. Our own employes know of this ad. Address N Y 78, Tribune.

TRAFFIC ASSISTANT—Man around 25. Educated. Capable of development in warehousing operations. Must be familiar with receiving, shipping, city routings, filing of claims, general traffic work. Excellent opportunity right man. Reply, giving experience, education, nationality, salary expected. Address F B 315, Tribune.

YOUNG MAN

experienced compiling auto accessories catalogues and circulars, advertising copy, etc.; splendid opportunity; state exp. and refs. in full and salary desired. Address J A 560, Tribune.

YOUNG MEN

as managers and assistants for men's furnishing stores. Must have cash security as bond. Apply Tuesday, 10 a. m., 305 W. Adams, Room 602.

YOUNG MAN

for west side mfg. corp. Must know how to operate switchboard and typewriter, furnish Chicago references. State age and salary expected to start. Address N G 57, Tribune.

YOUNG MAN

for general office work. Good opportunity for advancement. Give age, experience and salary expected. Address N F 403, Tribune.

YOUNG MAN—25 OR 30; KNOWLEDGE OF bookkeeping and general office work; preferably one living west side; give full information, education, experience, reference. Address L L 37, Tribune.

YOUNG MAN—BOOKKEEPER. REAL ESTATE and mortgage loan experience. West Side. State age, experience, salary expected. Address K B 346, Tribune.

YOUNG MAN—FOR FUR STORAGE. MUST have experience, willing worker. L. Friedman, 301 N. Michigan.

Executives and Managers.

NEW TIN CAN FACTORY ON SOUTH SIDE WANTS 3 EXPERIENCED EXECUTIVES, MASTER MECHANIC, COST AND TIME STUDY MGR., AND TRAFFIC MGR. GIVE FULL INFORMATION IN FIRST LETTER. ADDRESS X 243, TRIBUNE.

SALES ANALYSIS MANAGER

The largest organization of its kind is in immediate need of a high class, experienced sales analysis man to manage their department, consisting of making Market Analysis reports, to increase sales, and reduce sale costs.

Write a comprehensive letter giving full experience and the names of some manufacturing or distributing companies where you have made reports. These names will be kept strictly confidential.

State past earnings and starting salary required for demonstrating what you can do. Give complete details and telephone number so interview can be arranged.

Address K M 340, Tribune.

MANAGER

One of Chicago's largest and fastest growing north side subdividers needs for immediate action a qualified divisional manager. Must be clean-cut, honest and able to give good references as to haracter and ability and furnish bond. Not just another real estate job but a permanent, responsible position with a sound, high grade firm. We guarantee you the best connection available in Chicago. Please give references in your first letter. Address M S 350, Tribune.

SALES CORRESPONDENT (SEMI-TECHNICAL)

to handle direct mail activity and followup in advertising department of leading heating appliance manufacturer. Requirements: University education, about two years of business experience, proved writing ability. Technical preparation may consist of courses in physics and chemistry, a partial engineering training, or merely a natural bent for technical work. Location: pleasant community of 30,000 about 300 miles from Chicago. Living costs are moderate. Adequate salary and excellent opportunity for association with men who are both engineers and merchandisers. Interviews at Chicago. Address L L 12, Tribune.

MANAGER Credits—Collections

Large corporation requires district credit manager to handle middle west territory, headquarters Chicago; only men of extensive experience in wholesale credit administration and eager to succeed thru conscientious effort will be considered; give full personal particulars and experience in application. Address J L 376, Tribune.

JUNIOR SALES MANAGER.

Young man who can and has sold department stores and electric jobbers to take charge of sales of meritorious household utilities. This is not a high salary swivel chair job to start with, but will grow according to results you can achieve. Sales plan includes direct mail work, appointment of agents, handling of correspondence and active face-to-face selling, whenever necessary. Reply fully, stating experience, salary expected, etc. Address K B 521, Tribune.

Professions and Trades.

CHEMIST.

We want "real thing"—NOT "technician" with smattering knowl. or "test boy," but grad. with degree from recog. coll. or univ. and prof. exp. in physiological chem., toxicolgy, etc. Full details educ., exper., sal., etc. 1st letter. Tyros please do not apply. Address J L 378, Tribune.

CHEMIST.

Young man, for work in paint laboratory. Should have at least 2 years' college education. State age, salary expected; good opportunity for right man. Address N L 53, Tribune.

COMBUSTION ENGINEER AND COAL INspector—Must be experienced. This is not a white collar job, but good opportunity for advancement. Position requires residence outside of Chicago. State age, experience and references. Address L L 17, Tribune.

COMMERCIAL ARTIST—(JUNIOR); ONE with some knowledge of mechanical drafting or tracing preferred; state age, experience, qualifications and salary desired. Address T 510, Tribune.

CUTTER AND MACHINIST—COMBINATION man, for overall and work clothes factory in small town. Must be A-1. Excellent opportunity for right man. State experience in detail, references and salary desired. Address X 153, Tribune.

CUTTER—FOR FINE CUSTOM TAILORING, out of town work. John L. Bobo & Co., 220 S. State-st.

CYLINDER PRESSMAN—FOR DAY WORK. Open shop. Must be one of the best and completely familiar with automatic feed. Permanent work and high pay for reliable man. Ref. required. Address N D 236, Tribune.

DENTIST.

General operator. Apply at 36 W. Randolph-st. Dr. Rust.

DIE AND TOOL MAKER—TO SOLICIT local die and tool using plants. Liberal proposition to party who can get the business. Address N T 105, Tribune.

DIEMAKER—EXPERIENCED; SMALL SHOP Sunday, phone Nevada 5246; Monday, call 2300 Warren-blvd.

DRAFTSMEN

Mechanical draftsmen with experience in rolling mill, open hearth and blast furnace work. Call or write chief engineer.

WISCONSIN STEEL WORKS

2701 E. 106th-st. South Chicago 9140.

Draftsmen and Checkers.

Structural, power and substation experience essential. BATES EXPANDED STEEL TRUSS CO., East Chicago, Ind. Tel. South Chicago 0487.

DRAFTSMAN.

Good structural detailer; also tracer; state all particulars. Address K C 446, Tribune.

DRAFTSMAN—MECHANICAL. ONE FAMILiar with machines. Address X 309, Tribune.

DRIVER—EXPERIENCED; GOOD COMMISsion. Lincoln Cleaners, 2886 Archer-av.

ELECTRIC ARC WELDERS.

4. only experienced ones need apply. Chi-

Salesmen, Solicitors, Etc.

A-A-A

90,000 STERLING Penny-a-Day Accident Policies

Have Been Sold in a Short Time by Sterling Men

Independence without capital is made possible through the guaranteed Sterling Renewal Plan.

Sterling men earn $10 to $25 a day right from the start—experience unnecessary.

Pay day every day—cash bonus besides.

Opportunity for rapid advancement to district and state managership.

Join the happy Sterling money makers and assure yourself an immediate income and an assured future.

CALL OR WRITE

Sterling Cas. Ins. Co.

Home Office:

75 E. Wacker-dr.

AAA

SALESMEN LOOK AT THIS SET-UP

1. Livest organization in Chicago
2. Salable property
   (a) Ideally located.
   (b) Highly restricted.
   (c) Fully improved.
   (d) Backed by strong advertising.
3. Real leads
4. Generous compensation

Come in and let's talk it over.

1009 N. STATE-ST.

Department Sales Manager,

KRENN & DATO, INC.

Exclusive Agents:

Mrs. Rockefeller McCormick Properties.

Edith Rockefeller McCormick Trust.

A Straight Salary Plus Commission

will be paid a few city salesmen. This is outside work and a permanent position. Applicant must have lived in Chicago for several years, be honest, energetic, and willing to work hard and long hours. We want only high class, clean cut, legitimate salesmen who know how to represent a proposition on its merits. The remuneration will be ample if you make good. Apply Monday morning, Room 300, 10 S. La Salle-st. MR. DUNNE.

A A A

SALESMEN

If you have the appearance and ability to approach the better class of business men, and intelligently present the facts regarding a proposition that has the endorsement of the leading business men in the ...

A1 MEN

Neat, intelligent, and aggressive married men, over twenty-five years old, with car for permanent sales positions in our household appliance department.

Real opportunity for advancement.

Part of your time in store and part time spent outside in pleasant, dignified work.

Apply Monday morning between 9 and 10 only, Employment Department, Third Floor.

WIEBOLT STORES, Inc.

"A Good Place to Work."

Ashland, Monroe, Ogden.

A SALESMAN OF THE HIGHEST CALIBER to Be Trained for Sales and Advertising Agency Work.

The Bolyn Corporation Sales and Advertising Counsellors have an opening in their sales department for a man with unusual ability. Previous advertising experience unnecessary. We train our men our way. There is an opportunity to make a substantial income while learning the business. Position should be worth between $7,000 and $10,000 the first year. To qualify you must not be financially embarrassed and must have earned better than average income; must have good appearance, be well educated, and able to talk to executives of organizations on a basis of equality; age 30 to 45.

Phone J. L. BARCLAY at FRANKLIN 5108 for appointment, or ADDRESS H O 259, Tribune.

AAAA

AMBITIOUS MEN FOR OUR NEW 1930 DEVELOPMENT.

We offer you a position with an organization that is HUMAN. Whether you have had any real estate experience or not, if you are 25 or over and otherwise qualified we will place you in a position which will enable you right from the start to earn an income far above the average. We furnish automobiles to carry our prospects to the property, dine and entertain them at our expense, and give you the kind of co-operation you are unlikely to find elsewhere. Apply

PERCY WILSON & CO.,

FOUNDED ON 23 YEARS OF REAL ESTATE SERVICE.

3d floor. 100 N. La Salle-st.

A Genuine Opportunity.

Real salesmen with cars for Chicago and adjoining territories. Imprinted auto accessory with guaranteed business promotion results. Lub-O-Meter assures steady repeat business for your customers. Quick reorders for you. Every aggressive business man interested. 1930 earnings of our men greater than last year. Protected terr., com. basis. Prefer men acquainted with service stations, garages, new car dealers, etc.; remarkable opportunity for auto salesmen. Preference also given to premium adv. nov. salesmen. Temporary arrangements also made with side line men. Sales managership to proven producers. Real opport. to men accustomed to earn $25 to $30 daily; no capital required. Capable salesmen our only need. Call Monday, 10 a. m. and 2 p. m. sharp. Lub-O-Meter Mfg. Co., 74 E. Roosevelt-rd., Chicago. Salesmen everywhere write concerning possible opening in your territory.

AA-1

SALES OPPORTUNITY.

Overwhelming demand for Oakland V-eights and Pontiac Big Sixes permit us to add a few men of exceptional selling ability to our present sales forces.

An Attractive Selling Proposition

will be offered to several capable sales representatives between the ages of 30 and 50 years, in Chicago, Illinois, Iowa, Michigan, Wisconsin, and northern Michigan.

Direct factory connection, selling high grade, well established manufactured products to dealers and merchants. The possibilities for earnings in these positions are unusually good. Through a continuous national advertising campaign many leads are furnished which result in quick sales with a minimum of lost time.

Men who are desirous of a permanent connection in one of the largest selling fields representing a house with 40 years' business experience, rated AAA1, should immediately investigate this proposition, as our selections for the above territories will be completed during the week of April 14.

For appointment call Mr. Hosler, Capitol 2110.

AN OPPORTUNITY.

A national organization has openings for several men, selling ability necessary, to start immediately. Exclusive territory granted. Automobile essential. Positions permanent and crew managership to those proving their ability. Interviews granted daily between 10 a. m. and 4 p. m. Curb Service Corporation, 230 E. Ohio-st.

ANNOUNCEMENT EXTRAORDINARY.

Wanted, ten men, neat appearance, age 30 to 50, who can furnish good references and who know they can sell. Best proposition in Chicago. $6,000 to $12,000 a year for the men we want. A lifetime position if you qualify. See Daddy Hobbs, Room 348, 111 W. Washington-st.

ATTENTION, SALESMEN

10 men with or without selling experience as we teach you. 24 to 40 years of age. Big chance to earn early promotion. Large eastern manufacturer rated in millions. Only 3 sales a week will net you $325 per month. No investment necessary, as we set you up in business. A real opportunity if you are honest, ambitious, and ready to start at once. SEE MR. CARHART, ROOMS 202-203-204, 537 S. DEARBORN-ST.

ATTENTION SALESMEN

Investigate this ad. This is the first find in thirty years. An opportunity to make real money. Never sold before. Three sales a week will net you $464.70 per month. Many men average one sale per day. Not vacuum cleaners, sanding machines, real estate or bonds. A car will help you.

Apply 31 N. Franklin Monday, 9 to 12.

Attention, Salesmen!

We need six high class salesmen, one for each of the following lines of business:

Garages and Filling Stations.

Undertakers.

Hospitals, doctors and dentists.

Restaurants.

Real Estate and Insurance.

Clubs, Lodges and Unions.

The product is an absolute necessity. 100% repeater and nationally advertised. Accounts already established in your classification will be turned over to you. If you have specialized in one of these particular fields, write us at once, stating your qualifications and reference. Address J L 373, Tribune.

Automobile Salesmen.

Oldsmobile-Viking direct factory dealer offers exceptional opportunity to men over 23; A-1 proposition to those who qualify. Leads furnished. See Mr. McCoy, Monday, between 9-11 and 1-3.

GREENE MOTOR SALES,

6415 S. Western-av.

Automobile Contest Men

wanted for special popularity contest. State ...

WANTED—MALE HELP.

Salesmen, Solicitors, Etc.

CHICAGOANS.

An opening and an opportunity for two wide-awake ambitious salesmen who, with the proper help and expert co-operation, are willing to cash in on present day conditions. Our men are making money and lots of it. We will teach you how it's done, and then help you do it. No traveling. See Mr. Ingram. Room 312, 208 W. Washington-st. 10 a. m. to 4 p. m.

CITY SALESMEN.

Four men wanted. Permanent positions. GOOD PAY. All your work in Chicago district. Must be over 25, neat appearing. Room 510, 69 W. Washington-st. A. A. MICHELSON.

Cleancut Self Starters

who have confidence enough in themselves to make good on a real sound live proposition assuring permanent incomes with ironclad contract to back it up. Openings for organizers. Most liberal

PENNY A DAY

Policy in America.

OLD EQUITY INS. CO.

100 N. La Salle, Rm. 500. Chicago.

COAL SALESMAN — RETAIL, EXPERIENCED, with established tonnage on South Side; salary or salary and commission; must be responsible man for responsible co. Address N F 238, Tribune.

COAL SALESMEN—WE GO THE LIMIT IN salary for good city men. Require big sales. Address H O 258, Tribune.

COFFEE AND TEA MEN— To sell ladies' and men's clothing, jewelry, as side line, to private homes, budget plan. Address X 220, Tribune.

COLLECTION SALESMEN—SELL DUNN'S franchise. Comm. 10 N. Clark, Dea. 2615.

COM'L REFRG. SALESMEN — WITH CAR: state exp.; refs. Address T 586, Tribune.

COLORED SALESMEN.

Salary $18 and liberal commission: 8 territories open. 5249 Cottage Grove-av.

CORRUGATED BOXES

Local manufacturer, making high quality boxes and competing prices, wants only experienced man for city trade; any satisfactory remuneration basis can be arranged. ADDRESS N L 416, TRIBUNE.

COUPON SALESMEN—FOR THE OLD RELIABLE Montfort Studio, 27 E. Monroe.

CUSTOM SHIRT SALESMEN

Do you call on the best trade in your territory? Are you taking big orders for fine quality custom made shirts? Do earnings of $5,000 to $10,000 a year seem ordinary to you because you are earning that much or more? Are you an experienced, clean cut, hard hitting custom shirt salesman who has a following of steady customers among professional and business men who demand the finest shirts and can pay the price for them? If you can answer "yes" to these questions, write us today. We have a most attractive proposition for you. For months we have been slowly building a line of custom made shirts superior to any other line in the country from every standpoint. Fabrics, tailoring, style, value, service, all 100% plus. The men who have handled this line are cleaning up and building permanent businesses. Some of them are earning as high as $12,000 a year. We are ready to expand into new territories, and require the services of more custom shirt salesmen as capable as those we have. For our line the territories are new, unworked, rich. The men we appoint should "clean up." Applications only from experienced salesmen with proved records of past success will be considered. If you want to investigate a proposition that has added literally thousands of dollars to the incomes of other salesmen and that may do the same for you —if you know you have the qualifications—write or wire us and we shall arrange an interview with our sales manager promptly. If you cannot qualify but know someone who can, please show this announcement to him at once. Your communication will be kept strictly confidential. Nu Bone Company, Custom Shirt, Dept. A, Erie, Pa.

DEMONSTRATOR.

Toilet goods. Nationally advertised. Dept. store work. Good talker who can lecture. Elmo experience helpful. Neat with good skin. Salary and bonus. State experience and phone number. Address K A 66, Tribune.

DESIRE SERVICES

of man with car who has had experience in selling vacuum cleaners, washing machines, etc., direct to homes; something new; sells itself. Call Monday, 9-12, 306 W. Randolph.

DIRECT ADVERTISING SALES AND SERVICE MAN.

Exceptional opportunity for high caliber man with experience, ability, and personality who can plan and sell direct advertising. Permanent position in thoroughly competent organization, widely known for excellent work. Phone or write Mr. Kiser, Superior 8990.

NEELY PRINTING CO. 871 N. FRANKLIN-ST.

DISTRIBUTORS—FOR CITIES AND COUNTIES; must be absolutely responsible and reliable for new mechanical device just being marketed in the middle west. Out of town men write for particulars. Call 612 N. Michigan-av., Room 416. Ask for Mr. Barcheski.

DISTRIBUTOR — WONDERFUL OPPORTUNITY for a well appearing auto salesman, 30-40 yrs. old., with well kept car, to sell direct. Address F 397, Tribune.

DISTRIBUTORS AND SALESMEN — FOR new patented Williams Automatic Spark Control for Model A Fords. Increases Power 50%. Phillips Mfg. Co., Stoughton, Mass.

DISTRIBUTORS — FOR COOK COUNTY towns outside Chicago; small investment for mdse. Rm. 1203, 538 S. Dearborn-st.

DOLLARS FOR YOU

If you can qualify for a real fast selling sales position, salary, or drawing account await you. Only neat appearing men and those willing to work need apply. Director of Personnel, Suite 1269, 33 S. Clark.

DRUG SALESMAN — EXPERIENCED, TO sell pharmaceuticals to physicians in Chicago; ethical, quality line and nationally known company; must be a hard, conscientious worker and have car. Apply George A. Breon & Co., 2405 Grand-av., Kansas City, Mo.

ENCYCL. AND BOOK MEN—I SEVERED my connection with the Holst Pub. Co. and am now Gen. Mgr. of the Source Research Council, 104 S. Mich.-av., Publishers the Source Book. See me for a square deal.

Fgn. Speaking Salesmen

Italian—Polish. Bohemian—German.

To work among their own people. Can make permanent connection on fastest selling deal in Chicago. Not real estate, stocks, bonds or insurance. Apply 10 to 12, 2 to 4. SUITE 900 178 W. ADAMS-ST.

FOREIGN SPEAKING MEN WANTED.

High class only, able to speak good Italian and English. Real estate experience preferred. For large concern. Must be ambitious, between 30 and 45 years of age. Salary and commission if you qualify. Permanent work. Apply in person from 9:30 a. m. to 7 p. m. SUITE 507. 69 W. WASHINGTON-ST. A. CARSELLO.

FILM ADVERTISING

Salesmen with plenty of exp. Rm. 400, 1018 S. Wabash.

FLOOR COVERING [SIDE LINE] SALESMAN—For new novelty oval axminster rug; commission basis. Only men with following among better type furniture, floor covering, and department stores, who own cars and are well recommended. In reply tell us about your experience, territory covered, age, and lines now carried. If satisfactory we have an attractive proposition and exclusive territory. Address "Salesmanager," 1455 St. Nicholas-av., New York.

FRED'K H. BARTLETT REALTY CO. [not inc.], Chicago's largest real estate operators, will add a few more high-type salesmen this week to help handle increasing volume of business. Those who qualify will be given permanent positions with good future, as all executives are promoted from the ranks. Only ambitious, intelligent men over 25 years old need apply. Must have good references. Apply to EMPLOYMENT MANAGER, 6th floor. 69 W. WASHINGTON-ST.

GOLFERS.

Capitalize your hobby, play golf and make money in your spare time. Get details of this novel plan of combining business and pleasure. Gentiles. ROOM 1102, 37 S. WABASH-AV.

HAVE YOU A CAR?

AND CAN YOU SELL a high grade household necessity direct to the homes? If so, call Monday, 9-12, 306 W. Randolph.

HIGH PRESSURE CLOSERS.

Sewing Machine, Piano,

or specialty men, large orders; 20% comm. plus bonus, new big deal direct from a 30 year old factory; E. Z. payments, staple necessity; hundreds must buy now. Call 3023 Greenview-av., 1 block east of Ashland. Mon., Tues., and Wed.

Interviews Guaranteed

on fast selling specialty for offices, factories, stores and homes; quick sales and a cash business; get commission same day; totally new product without competition; has advertising money can't buy; what ever you do see this item. If it doesn't convince you you can make $10 a day first week, don't stay. Men who succeed will have regular territories. Sales range from $2 to $50. Call at 612 N. Michigan, Rm. 504.

WANTED—MALE HELP.

Salesmen, Solicitors, Etc.

HIGH GRADE SALES MANAGER.

OF PROVEN ABILITY CAN MAKE A VALUABLE CONNECTION WITH WELL KNOWN AND HIGHLY REGARDED SUBDIVIDERS, SELLING THE MOST REMARKABLE SUBDIVISION IN COOK COUNTY. THE PROPERTY HAS EVERYTHING THE 1930 INVESTOR OR HOME-BUILDER DEMANDS, INCLUDING TRANSPORTATION, ALL IMPROVEMENTS IN, 25 FINE HOMES COMPLETED AND MANY MORE NOW BUILDING; MANAGERS SELECTED WILL BE BACKED BY ONE OF THE MOST STUPENDOUS ADVERTISING CAMPAIGNS EVER STAGED BY A CHICAGO REALTOR. SEEING IS BELIEVING AND YOU ARE NOT EXPECTED TO BELIEVE ANYTHING YOU CANNOT SEE. FINANCIAL HELP TO HIGH CLASS MAN CAN BE ARRANGED. NO TOP-NOTCHER WHO SEES THIS AD AND WANTS TO MAKE REAL MONEY IN 1930 SHOULD PASS THIS UP. REPLIES CONFIDENTIAL. FOR INTERVIEW ADDRESS K F 172, TRIBUNE.

JEWELRY NOVELTY SALESMAN, OWNING car; out of town territory; lib. comm. Recognized line. 330 S. Wells Rm. 520.

JEWISH MEN

Salesmen—One of the oldest and strongest life insurance companies of New York requires several Jewish men for Chicago. The life insurance business today offers the greatest opportunities for making money. It enables you to build up a permanent and continually growing, profitable clientele. Do you know that there are hundreds of life insurance men who are making more than $25,000 yearly and are counted among our best and most respected citizens? In short, if you have reached your limit of earnings in your present business—no matter what it is—you will be greatly surprised to learn all the details of the life insurance business. The men we select will receive unlimited co-operation and training to get started quickly. Never before has an opportunity like this presented itself for several Jewish men. We want only high grade men with a successful and clean record, of good address and personality. Your reply will be treated confidential. Address N D 251, Tribune.

JUNIOR SALESMAN—BY NATIONAL MANufacturer and distributor plumbing specialties. Experience desirable but not necessary. Give full inf., salary des. and phone number. Address X 71, Tribune.

KNIT GOODS SALESMAN.

A large Middle West manufacturer of Knitted Outerwear, comprising sweaters for Men, Women and Children, has an opening for an experienced Knit Goods Salesman. Give full experience and details. Elegant opportunity for the right party. Address L L 40, Tribune.

KNITWEAR — CHILDREN'S; SHORT, strong line specializing dollar goods for volume. Comm. only. Different terr. open. Address W. P., 30 Vesey-st., 2d floor, N. Y.

LEGAL AGENTS. STOP, LOOK, LISTEN!

Old Reliable Automobile Club offers Sweet New Deal. Full commission on renewals with more LEADS than you can use. GOOD FRONT MONEY. Our men HAPPY making PLENTY. Come in and I will show you. 5600 Sheridan-rd.

LIGHTING FIXTURE SALESMAN— Outside work; experienced hustler. Address N D 264, Tribune.

MAN OF EXCEPTIONAL ABILITY.

A well rated, nationally known advertising company enjoying the leadership in its field through the introduction of an entirely new sales program has tripled the earnings of its present men and made available a HIGHLY PRODUCTIVE territory.

This territory, fully protected, is open to three high type sales representatives, men who have excellent character and the ability and past sales record to justify an income of $8,000 per year and over.

The work is decidedly interesting—permanent and offers a genuine opportunity to develop into an executive position in an organization of aggressive men. You must be willing to travel and work on a straight commission basis with actual traveling expenses advanced.

Interview by appointment only. Phone Randolph 3806 and ask for Mr. Tresch.

MAN—[1] TO SELL A NATIONALLY known, serious line of merchandise, to manufacturers and wholesale consumers in and around Chicago, driving our car and using all our facilities, and information built up through many years at our Chicago branch office and with hundreds of established customers to be seen and cultivated among hundreds of new accounts to be won. Salary and commission. Want a comfortable and sincere man who expects to work hard and to advance. He may even be young, but not necessarily. Tell us what you know we want to know. You are not in our employ now. May want similar man around Milwaukee. Address K M 177, Tribune.

MAN—WITH OWN CAR TO DEVELOP profitable business selling high quality farm produce direct to private families, clubs, hotels and better dealers. Give experience and full particulars, including references, in first letter. Continental Farms, Polo, Ill.

MAN—SELL BUSINESS CARDS AT $1.65 a thousand; big commission; every firm buys; no competition. Wm. Schultz & Co., 508 W. 10th-st., Los Angeles, Cal.

MAN—RELIABLE DISTRIBUTE AND COLlect store route in county; nets $60 weekly up. Permanent, profitable work. Full information write Peris Mfg. Co., Florin, Pa.

MAN—WELL ACQUAINTED WITH METAL manufacturers; good pay for right party. Address K P 326, Tribune.

MAN—WITH CAR: TO SOLICIT WORK FOR reliable tree surgeons. Box 814. Tel. 1307, Wheaton, Ill.

MEAT SALESMEN—THREE HIGH CLASS, exceptional wholesale meat salesmen, to call on hotel and restaurant trade. Must be of good appearance, have experience, and a personal following. Liberal salary and commission paid to the right parties. All replies held in strict confidence. Address N F 125, Tribune.

MEN! HERE IS A NEW PAINT WINNER.

Asphalt Emulsion that will mix with water is applied cold and easily spread. No beating, but just as waterproof and durable as though applied hot! Odorless! No oils! Spray, brush or trowel on any roof or on metal, cement, brick, stone or other materials! Anybody can apply it. Quick attention getter; sensational selling demonstration! As good on wet as on dry surfaces. Costs less. Direct from factory on credit. Orders run from barrels to carloads. Permanent! Choice territory! Are you ready for success? Address A H 523, Tribune.

MEN—BUSINESS OPPORTUNITY OF UNusualy merit—A nationally known manufacturer of a standard automobile replacement necessity will offer exclusive territory contract in Chicago to men who qualify. Requirements: automobile, surety bond, no investment. Write details of past sales experience, age, present position, address and phone number. Interviews granted. Address C B 145, Tribune.

MEN—A RECOGNIZED CONCERN IN THE field has a few openings for security sales or real estate men whose experience has qualified them for a real opportunity, on an essential straight commission basis. SUITE 901, 180 W. WASHINGTON.

MEN—EARN $90 WEEKLY!

Sell combination life, accident, disability policy. Costs $1.25 monthly. Everybody, 1 to 70 buys. Liberal comm. No medical exam. Apply 134 N. La Salle-st., Room 1512.

MEN—MILLION DOLLAR PAINT FACTORY has permanent job good for $60 to $150 a week selling roofing and paints direct to user ON CREDIT. Outfit free, training free, and real co-operation. Progress Paint Co., Dept. G-20, Cleveland, O.

MEN—BRAND NEW ARTICLE, PATENTED; 10 seconds demonstration; make $50 to $75 weekly; good workers make much more. Santee Products, 150 Wacker-dr. [formerly Market-st.] Out of town men, write.

MEN—$4-$8 DAILY, CASH ON SPOT, EASY work, perm.; catchy new spec., weighs little, low price, snappy demo.; sells to stores, offices, factories, garages, homes. Room 1003, 189 W. Madison-st.

MEN—THIS BUSINESS IS BEST WHEN times are dull; necessities every business uses; steady, year around profits up to 55%. Details free. Box 498, Cincinnati.

MEN — SELL DEPENDABLE SHRUBS, roses, fruit trees, etc. Big demand. Complete co-operation. Commissions wkly. Write Willems, Sons' Nurseries, Rochester, N. Y.

MEN AND WOMEN—GOOD EARNINGS; outside work; not real estate; all or part time. Room 701, 6 N. Michigan-av.

MEN—YOUNG, 3, 19 TO 24 YRS. OF AGE; sales work; salary and commission. Thor Shop, 1950 Lawrence.

MEN—TO SELL CEMETERY LOTS. H. WASSON, 185 N. Wabash.

MERCHANDISING SALESMAN.

Our producing facilities having been greatly increased by the acquisition of a new midwest factory, we are now ready to engage the services of three additional skilled field salesmen. We require a high order of ability, as we sell the better class trade, but the compensation is proportionate. Our products are known the world over and we are generally recognized as the leaders in our line. Experience with paint, lumber, or building material dealers and large users of protective paints desirable, but not essential. Real sales ability is, however. These openings are opportunities, not just jobs. Applications must be made in writing; no interviews will be granted without prearrangement. In your letter mention these items: Experience, references and present earnings, and anything else which might increase our interest in your talents. AMERICAN ASPHALT PAINT CO., 844 Rush-st., Chicago.

MINNEAPOLIS DISTRIBUTOR-SALESMAN —For estab. mech. spec. line sold direct; used in mailing, shipping, stock and production depts. of all firms; also packing house, laundry, conf. retail stores; can sell in Chicago for short training period. Call after 10 o'clock. Mr. Lang, 1150 Monadnock Bldg.

WANTED—MALE HELP.

Salesmen, Solicitors, Etc.

MORTGAGE SOLICITOR.

North side; commission basis; excellent future. Address K K 180, Tribune.

New York Life Insurance Co.

desires to communicate with clean cut man, 25 to 45 years old, ambitious to improve future; commission basis; pension system. J. S. Fredrickson, 176 W. Adams, R. 1500.

NEW YORK LIFE INS. CO.

Permanent position. Can earn over $100 weekly income. We train you. Mr. Mackay or Mr. Jackman, Rm. 510, 343 S. Dearborn.

NEW RADIO SPECIALTY— Sell all dealers magic aerial and static filter. Fits into any cabinet. Does away with all aerials now used. Gtd. Vic-Cee Mfg. Co., 101 S. Wells, Chicago.

NOVELTY SWEATERS.

Prominent Chicago house wants salesmen for MICH., IND., ILL., also N. SIDE OF CHICAGO.

Must have car and be well acq. with merchants. Good prop. for right men. Our men know of this ad. Address N D 248, Tribune.

OFFICE SUPPLY and PRINTING SALESMAN.

Get paid what you're worth. Real money if you can produce. Address N D 151, Tribune.

OIL SALESMAN.

A man now selling lubricating oils who is looking for an opportunity with established company. All answers to be considered must give present connection and full details of experience. Our men know of this ad. Address N D 237, Tribune.

PAINT SALESMEN—TO SELL OUR QUALity line of automobile lacquers, tinting colors, thinners and undercoaters direct from our Detroit factory to repaint shops, garages and dealers. Our products used on the finest cars of some of the largest automobile manufacturers in the world. They recommend our goods to their distributors and dealers throughout the country, thus providing a ready made demand. We give exclusive territory and low factory prices to our salesmen making it possible for them to beat competition and get the orders; either full or part time or side line representatives desired; state qualifications fully; give references; straight commission but producers can earn from $10 to $25 per day. Address L L 18, Tribune.

PERMANENT POSITION.

with local corporation rated AAA1 for experienced salesman. Our market is active and our methods assure substantial earnings from the start. Will also train an inexperienced man anxious to make good in the sales field. Apply 10 to 3 Monday and Tuesday. 4506 BROADWAY.

PLUMBING MATERIAL.

Leading manufacturer has splendid opportunity for man who has a proven and successful sales record with large contractors. Energy and sales ability more essential than technical knowledge. Give full details of past connections. Address N D 260, Tribune.

PREMIUM SALESMEN, READ THIS! LIFE, HEALTH AND ACCIDENT INSURANCE

At no cost to the Insured! A large Old Line Insurance Company issues this policy in exchange for trading stamps. A money making opportunity for salesmen and State Managers. Address T 110, Tribune.

PRINTING SALESMAN.

Large plant with every facility to handle large volume catalog, publication, and general printing, has a real opening for a man who can produce.

Address N D 218, Tribune.

PRINTING SALESMAN—MUST BE A1 man; salary and commiss. to right party. Call 3-5:30 Monday, 4754 N. Barnard-st. or phone Keystone 5968.

Profitable Opportunity Now Offered to SECURITY SALESMEN

If you are determined to create for yourself a substanially larger income—and, therefore, wish to

—become associated with a larger, old established house
—offer listed stocks of prosperous, nationally known industries
—obtain 100% co-operation from the officers and staff of this house
—capitalize the prestige and experience of the house,

—a client of ours has an attractive proposition that will interest you. This client has a merchandising plan for selling securities which has proved unusually successful—their salesmen are finding it profitable and resultgetting. We suggest you arrange for an interview by telephoning

Rudolph Guenther-Russell Law, Inc., Financial Advertising in all its Branches, 120 S. La Salle-st. State 6022.

Promotional Type Salesman

to appoint distributors; new specialty. Must be real closers, able to sell deals $900 to $5,000. Car necessary and free to travel. Advance artists save your time. Call at Suite 502, 540 N. Michigan, Sunday afternoon and Monday.

RADIO SALESMEN

Hartman's want salesmen to work out of our stores. Telephone Village 5186, Longbeach 9435, or Hyde Park 8526 for appointment.

RADIO SALESMEN.

Salary and commission; producers only Apply Monday a. m., 2917 N. Central Park.

REAL ESTATE SALESMEN — HANDLING large transactions; active firm; private office. R. 310, 134 N. La Salle-st.

Reliable Man with Car.

Amazing new automatic burglar alarm for automobiles. Sells on demonstration to dealers and owners. Over 50% commission in advance. Territory. CHARLES NIMS, 741 N. Wells-st., Chicago.

RESORT SALESMEN.

Best close-in, lowest-priced property in Ill. and Wis.; display advertising; transportation; full co-operation; big commissions. D. SOPKIN & CO., 139 N. Clark-st.

ROOFING SALESMAN.

Large building material concern has openings for a few high grade house to house roofing salesmen. 100 per cent co-operation. Leads furnished. Exceptional proposition during roofing season, other items during off season. Please apply in own handwriting, giving age, experience and state briefly why you think you can make a success in this kind of work. Men who qualify start at once. Address E S 423, Tribune.

ROOFING SALESMAN.

One of Chicago's largest manufacturers of paints and roof cements has opening for 1 roof cement and 2 paint salesmen in established industrial territory; must be experienced and own car; salary and commission. Address N T 237, Tribune.

SALES ENGINEER — WANTED, REPRESENTATIVE to sell patented machine in midwest territory; must have technical education in mechanical engineering and shop experience, age 25 to 35; give brief details, experience and salary required. Address L O 42, Tribune.

SALESMEN—SELL ONE YEAR OF TRUE STORY, with two other popular 25c magazines, plus beautiful prize book, all for 8c a week; collect only part; extra large commission. Room 1134 State-Lake Bldg.

SALESMAN — FOR FULL LINE BAKERS' supplies, on estab. route in Ky. and Tenn. Must be a resident on the field. State experience fully. Well known Chicago house. Address K M 182, Tribune.

SALESMAN—PERMANENT; RESPONSIBLE manufacturer advertised office appliance. Guaranteed territory. Repeat orders. Commission basis only. Write V. P., Box 1016, Dayton, Ohio. Interview later.

SALESMAN—WITH CAR, TO VISIT CONtractors, builders ,and owners; must understand plants; mill solicitor preferred. Give experience and salary expected. Address N D 287, Tribune.

SALESMEN, DISTRIBUTORS — HUGE profits; appoint agents; 165 varieties, best quality brushes, mops, etc. Neway Brush Factory, Hartford, Conn.

SALESMEN — BY MANUFACTURER OF shoes and leather goods; no experience; big profits. Free Sales Outfit. Mason Shoe Mfg. Co., Dept. 311, Chippewa Falls, Wis.

SALESMEN—SELL AUTO SMOKER SET. Popular advertising souvenir; holds ashes, cigarets, matches; wonderful spring seller. Newton Mfg. Co., Dept. 17, Newton, Ia.

SALESMEN — UNUSUALLY ATTRACTIVE income to representative of large specialty concern in Chicago and Illinois territory. Address M N 112, Tribune.

SALESMEN—PERMANENT CONNECTION with $40 wkly. guarantee, handling fast selling specialty. Men earning $150 weekly. Rated concern. Box 518, Cedar Rapids, Ia.

BUILDING SERVICE SALESMAN—ONE ACquainted with architect pfd.; strictly comm. Big opportunity for right man. Address J E 579, Tribune.

MAN—YOUNG, PREF. WITH SOME EXP. in Chicago sales office of drapery importing house. Give full details and sal. des. Address K O 166, Tribune.

SALESMEN—EXPERIENCED RADIO; A1 proposition; must follow instructions; sm. draw. account. Call before 11 a. m. Lind Hardware, 5211 N. Clark-st.

SALESMEN—SOLICIT ACCTS. FOR COLlection, Ill., Ohio, Mich., Wis.; $150 mo. against good com.; must furn. ref. of good sales record. Address H D 150, Tribune.

SALESMEN—WITH AUTOS; TOOL OR ACcessory experience, but not essential; fast selling article. Call Monday for appointment. Humboldt 1760.

SALESMAN—ONE WITH DIE AND TOOL experience to call on local and tool using industry. Liberal proposition to man who can get results. Address N T 103, Tribune.

SALESMAN—30% COMMISSION, ELECTRIcal heating specialties. Good side line. Write for catalog. Estab. 1912. Mabey Elec. Co., 968 Fort Wayne, Indianapolis, Ind.

WANTED—MALE HELP.

Salesmen, Solicitors, Etc.

SALESMAN

Nationally known manufacturer has opening for a salesman in Eastern Territory.

A man about 30 years old with drug merchandising experience and unusually successful record in selling high grade retail outlets is desired. He will be paid a liberal salary and bonus. State qualifications, including age, education, experience and salary expected.

ADDRESS D P 596, TRIBUNE.

SALESMEN

I need 4 salesmen who have a successful real estate record to handle large crowd of prospects which I have on the property every Sunday. This position requires men above the average and is an opportunity such as is offered only once in a lifetime.

For interview call at my office Monday, between 1 p. m. and 5 p. m. only. R. J. POOLE, 900 Ogden-av., La Grange, Ill.

SALESMEN WANTED.

A growing organization has an opening for a few salesmen that have sold the following trades: Druggists, Florists, Department stores, Hardware dealers, and Grocers. Our product is backed by extensive advertising. This is a permanent position with salary, commission and bonus. It is not a quick clean up, but a job for clean cut, ambitious salesman. Apply today [Sunday] between 10 and 4 only. Out of town applicants please state experience fully in letter. 526 W. 18th-st., Chicago, Ill.

SALESMEN—GOOD SEASON AHEAD; ADvertising pays big dividends; a chance to build your own business; unlimited prospects, sell large mfrs. complete line advertising specialties; Monthly Mailing Service, Art Tire Covers, Copyrighted Calendars, Indoor and Outdoor Signs, Novelties, etc. Also few territories open new Giant Electric Advertising Clock; highly responsible company; 46 years in business; real sales ability well rewarded. Write or call D. C. Smith, Dist. Mgr., Kemper-Thomas Co., 307 N. Michigan-av. Central 8128.

SALESMEN

Young energetic, honest, who expect to earn their money by receiving over $300 a month for selling our materials in the Chicago territory. We need more men and offer advertising samples, live leads, and immediate earnings. Work is permanent, the business growing. Tuesday, 9 to 12, Booth B-19, Builders' bldg.

SALESMEN.

$300 per month is being made by most of our men. Some average $500 and better per month. We manufacture equipment for retail merchants that adds to their profits and have testimonial letters from users in all parts of the country. While our line is not seasonal the best part of our year, Spring, Summer, and Fall, is now before us. If interested in a real opportunity write International Sales Corp., Indianapolis, Ind.

SALESMAN

with 5 years' traveling sales experience for Springfield, Ill., territory. Experience selling Power Plant products preferred but not essential. Products nationally established. Backed by unquestionable guarantee and bond with 16 years of satisfactory service. Permanent position. Attractive income. Protected territory. Write full details for personal interview. Address L L 34, Tribune.

SALESMEN.

NEW SPECIALTY—Terforone system. Sells every business. Four $15 sales daily pay $288 weekly commission. Customer guaranteed cash return ten times price paid. Protected by $20,000,000 surety company. Repeats. Walker made $165 first day. No competition. F. E. Armstrong, Pres., E-12, Mobile, Ala.

SALESMAN—A MAN ACQUAINTED WITH wholesale bakers and confectioners; capable of producing results and can show past earnings of $6,000 a year; must be a go-getter and can finance himself for sixty days till we can see what you can do. Write in full giving age, nationality, references, lines you have handled, etc. Address X 90, Tribune.

SALESMEN — BIGGEST PAINT SEASON now on! Hundreds of customers for our guaranteed Paint, Varnish, Roofing at factory prices; long, easy terms. Orders piling in. Make $110.00 weekly in your own neighborhood. No experience or cash required. Free Sample Outfit. The Madison Paint Co., Dept. E-13, Cleveland, O.

SALESMEN AND DISTRIBUTORS—SELFselling Airpillo; hundred uses in home, office, camp, at the beach, life saving; automobiling, sport, etc.; can be carried in hand bag or pocket; newest, greatest and fastest selling article ever put on the market; territory going fast. Write Zimmerman & Co., Fisk Bldg., New York City.

SALESMEN.

We want 2 aggressive honest salesmen to sell Chevrolet car; salary, commission and transportation; references required. Apply Monday morning, Mr. Deusel, Superior Motor Sales, 6943 S. Halsted.

SALESMAN—THE ANCHOR STOVE & Range Company, New Albany, Indiana, needs a salesman for Indiana territory, with headquarters in Indianapolis. Experience in specialty selling necessary. Commission basis against drawing account. References required. Applications by letter only. Address L O 35, Tribune.

SALESMEN—YOU CAN EARN BIG MONEY selling New Ventilated Foot Correctives to people with foot trouble. Money Back Guarantee makes easy sales. Prospects everywhere. Excellent sideline for shoe salesmen. Pocket samples; big commissions. FREE information. Ventopedic Co., 120 High-st., Boston, Mass.

SALESMEN

High class salesmen only, to sell outside of Chicago. Stoker entirely different and superior to any on the market. Excellent opportunity for men of real ability. Liberal commission basis. Address N T 515, Tribune.

Salesmen—2 Good Workers

to travel midwest and western states; common education; average intelligence; steady work; nothing to sell, carry no samples, and that $400 to $600 per mo. will not spoil. Com. only. 208 W. Washington, Suite 1822.

SALESMEN—HIGH GRADE, WHO HAVE earned $3,000 per year or more. Straight commission basis. Only responsible men who can finance themselves for 30 days and are willing to work need apply. City and country territories open. Address N D 290, Tribune.

SALESMEN—SELL NEW 49C FOUNTAIN pen flash light direct to consumer and through stores, over 100% profit. Sells as nothing sold before. Write for full details and territory. Handy Light Corporation, 15 E. 40th, New York.

SALESMEN—WITH FOLLOWING TO REPresent eastern manufacturer, wonderful specials in lamps, smoking stands and other novelties; must own car. Commission only. Address reply to Box 25, Bush Terminal Post Office, Brooklyn, N. Y.

SALESMAN

Make 400% on $15 lighter stand adv. for hotels, cigar counters, restaurants, etc. Redmac Co., Room 412, 300 W. Adams-st.

SALESMEN—IF YOU ARE NOW SELLING groceries, coffee, tea, or any house to house product, you can add $4 to $6 daily with our products as a side line. 1319 W. Madison-st.

SALESMEN—FAST SELLING NEW SMALL tool line to auto trade. We prove real money maker; protected territory. Call or write. Badger Tool & Mfg. Co., 134 S. Clinton-st.

SALESMAN—WITH CAR, ACQUAINTED with the building trade in Chicago, to work on commission basis. State age, experience and phone number. Address K C 270, Tribune.

SALESMAN—HARD WORKING MAN TO solicit construction work, using our system of leads. Phone Monday for appointment. Franklin 4204.

SALESMEN—30% COMM.; LOW PRICED electric popcorn machines, hot dog steamers, etc.; make $5,000 to $10,000 yrly. Mabey Co., 968 Ft. Wayne, Indianapolis, Ind.

SALESMEN—SPECIALTY, CAN USE 5, TO sell livest dealer sales stimulator, strictly comm. Call in person Monday bet. 9-11 a. m. LAGGER, 510, 443 S. Dearborn.

SALESMEN—BIG MONEY SELLING SEAson's best deal to "home owned" firms. Territory open. State managers and go-getters write Community Foundation, St. Paul, Minn.

SALESMEN—TO SELL FORD CARS AND trucks; old established house; experience unnecessary. P. G. Arnold & Co., 3729 Ogden-av.

SALESMEN—IDEAL SIDE LINE TAILORing or wearing apparel men; big commission and cash bonus; no bulky samples. Write R. S. McKinley, Wayne, Pennsylvania.

SALESMEN—SIDELINE; MAKE $50 EXTRA wkly. placing profit sharing Mint Vender with small town retail merchants. No sales—collections. Mills Vending Co., La Crosse, Wis.

SALESMEN—5 REAL SALESMEN, $10 PER day to those who qualify. Apply 5967 W. Madison, Room 13.

SALESMEN—FAMILIAR WITH HARDWARE trade. Wonderful seasonable side line. Address X 404, Tribune.

SALESMEN—EXPD. FOR LETTER SHOP and direct mail advertising. Write for appointment. Address J P 425, Tribune.

SALESMEN—WITH CLIENTELE AMONG factory buyers; sal., comm.; rare oppty. to bus. getters. 123 W. Madison, R. 1105.

SALESMEN — CORSETS AND GIRDLES; side line on commission basis. Lady Royal, 55 Green-st., N. Y. C.

SALESMEN—AUTO-RADIO, TO SELL TO jobbers and dealers. Must come well recommended. Address N J 409, Tribune.

SALESMEN—WELL KNOWN ADVERTISING medium to drug store; liberal comm.; city or road. Address N A 202, Tribune.

SALESMEN — HIGH TYPE. CALL 5038 BROADWAY, ROOM 6, MONDAY, 9-5.

SALESMAN—QUICK MONEY, BEST IN town, no r. e. etc. 414, 100 N. La Salle.

WANTED—MALE HELP.

Salesmen, Solicitors, Etc.

SALESMEN

Copeland offers an unusual opportunity to salesmen who are seriously engaged in the business of electric refrigeration; a quality product marketed through a direct factory branch; intelligent, sympathetic sales supervision and a liberal plan of compensation enable competent men to make earnings well above the average; now is the height of the selling season. We have more prospects than our present force can handle. We have openings for a few men with clean records who are looking for a permanent business connection; personal interviews this [Sunday] afternoon from 1 to 5 and tomorrow after 10 o'clock. Ask for Mr. Kessler, Copeland Refrigeration Co., lobby floor, 410 N. Michigan. Tel. Whitehall 5600.

SALESMAN—SEASONED IN SPECIALTY selling—If you are qualified to negotiate with large business concerns for the purpose of appointing them as distributors for an asbestos product, have no objection to traveling, then we have a permanent and profitable connection; our sales plan has proven successful and our products carry a bonded guarantee, which makes this an extremely attractive dealer's proposition; this vacancy requires man capable of convincing others on first interview and presents unusual possibilities for substantial earnings, as individual contracts run into sizable amounts; unless you possess the above qualifications, please do not waste your time or ours. Compensation on commission basis, but have sufficient confidence in our business to render financial assistance if necessary. Room 601, 10 N. Clark-st.

SALESMEN.

Have openings for 5 high class married men about 35 years old with real estate experienced. I will personally train the men who can qualify and give them 100% cooperation, whereby you will close 9 out of 10 sales.

Show me you have worked steadily, that you are not a floater, and you will be placed with an organization whose reputation is nationally known.

This position is the highest class in this field, and your earnings will be in excess of $7,500. Let me prove this: Call 9 a. m. to 5 p. m. MR. V. FRANKENBERG, Room 210, 140 S. Dearborn-st.

SALESMAN—[WITH CAR] WITH STEAM engineering experience or qualifications, by a corporation of worldwide connections, to sell successful treatment for waters used in steam boilers [land and marine], engine jackets, auto radiators, hotels, apartments, etc. Applications invited only from those with good sales records, as the position affords opportunity of developing into a consultative nature, with assurance of substantial income. Reply to P. O. Box 113, New Lots Station, Brooklyn, N. Y., giving complete information as to age, education, experience, marital state, religion, etc., including photograph, if possibl. [Mark envelope private.]

SALESMAN

to call on clothing and genl. mdse. stores; must have car; refs. required. Good oppor. for the right party. Call T. A. Kavanaugh. Central 0123.

SALESMEN—10, RETAIL, THAT ARE willing to work for $40 per week. A new deal; different; clean; fast; legitimate; permanent; no canvassing. This is not real estate, insurance, publication, musical instruments, stocks, or bonds, or anything to take, eat, wear, or rub on. We also need 2 men of sales supervisor type and experience. Apply at 2021 W. 51st-st., at 9 a. m., only, Mon., Tues., Wed. J. G. HARMACK.

SALESMEN

for high grade proposition. Must have car. Experience in building lines or real estate would be helpful. Must contact home owners. Largest company in its field. A permanent, dignified connection. Liberal compensation. Write stating experience. Address K K 275, Tribune.

SALESMAN—WE WANT A MAN to sell uniforms to chauffeurs, hotels, apartment houses, police and fire departments. Low prices and splendid quality make it possible for you to make $100 per week up. Men now selling clothes preferred. Send for details. OSTWALD UNIFORM COMPANY, 21 W. 45th, Dept. 10. New York.

SALESMEN

Victor division of R. C. A. Victor Co. can place 2 men. A wonderful opportunity for men with direct selling experience. Small drawing account against liberal commission. Give full details regarding your qualifications. Address J N 139, Tribune.

SALESMAN — WITH LARGE FOLLOWING amongst house furnishing and furniture buyers, to sell noncompetitive newly patented smoking and card table; sold during first week to all large New York department stores. Will assign one or two States to well qualified man. Sales Manager will be in Chicago shortly. Address all details and telephone number to L L 26, Tribune.

SALESMEN AND DEALERS

to handle the fastest selling automobile air jack, tire inflator and fire extinguisher combined; not a luxury but a necessity; now is your opportunity to become associated with a well established concern. Suite 846, 10 S. La Salle-st.

SALESMEN

Nationally advertised drug specialty wants two men with proven drug record; must have car; liberal salary, expense, and bonus. Excellent opportunity for producer. Mr. Guthrie, 1401 W. Jackson-blvd.

SALESMEN

calling on the hardware, automobile or garage trade, to handle complete line of brushes, high grade sponges and chamois; can also use 2 men to sell our merchandise exclusively. Handy Brush Co., 64 E. Lake-st., Mon. and Tues. MR. REED.

SALESMEN WANTED— to carry a side line, ear drum protectors for bathers; also Solitude Silencers for alleviating bothersome noises; territories west of Chicago; liberal commission. Write, giving particulars and references, to Safety Ear Drum Protector Co., 131 W. 42d-st., New York City.

SALESMAN—EXPERIENCED, MANUFACturer of nationally known accessories desires salesman to call on automotive dealers and jobbers; commission; good proposition. See MR. P. H. HAYDEN, New Southern Hotel, Monday.

SALESMAN — FIRST CLASS, ONE WHO can produce; no objection to side line; to sell direct from mill, braids and all kinds of narrow fabrics on commission basis; good opportunity for right party. Write Lawton Narrow Fabric Mfg. Co., 718 12th-st., Union City, N. J.

SALESMEN—A-PLENTY NEW AND DIFferent—Fast selling 5c-10c merchandise on attractive counter cards. 100% comm. for you and dealers. Advertised by radio. No capital required. Catalog free. [Estab. 1921.] World's Products, 109 Willow, Spencer, Ind.

SALESMAN—BIG MONEY EASILY MADE. Newest, cleverest advertising premium sales builder; $8 comm. each $20 sale. Constant repeat comms. Pocket samples. Sight seller. No competition. Every merchant prospect. Unparalleled oppor. Barry, 37 E. 28th, N. Y.

SALESMEN—TO HANDLE A NEW BUSIness proposition for merchants in and around Chicago on a commission basis. This is a high class proposition. A permanent connection with exclusive territory. Address X 405, Tribune.

SALESMEN.

now calling on retail trade, or full time. Staple item; comm. first wk., then salary if preferred. Can. 2770, Sun. or Mon.

SALESMEN—ESTABLISHED FINANCE CO. selling its own stock issue wants men who can devote part time; experience unnecessary. Call R. 500, Monday, 8 to 9 p. m., 215 W. Randolph-st.

SALESMEN—FOR RETAIL COAL DOMEStic trade. All parts of city. Experienced men preferable, but not essential. Salary and commission. Address K C 447, Tribune.

SALESMEN—BEAUTIFUL SOLID ALUMInum electric grill, hot dog and hamburger machine. Full 100% value. Price $19.75, commission $7. Star Mfg. Co., Swan-av., St. Louis.

SALESMEN—SELL QUAKER SHIRTS, FULL or part time. Big bonus plan. PHILPS-LEVIN. 5 S. Wabash. Rm. 1308.

SALESMEN—GUAR. SAL. AND LIB. COMM. Sanitary necessity for home owners, sold on easy terms. Season starting. Call at 4920 S. Rockwell-st.

SALESMAN—TO SELL POPULAR LINE OF ladies' wash dresses. No objections to nonconflicting side lines. Apply by mail. Marquardt Kenosha Dress Co., Kenosha, Wis.

SALESMEN—2, FOR CITY SALES. EXCL. terr. Old est. house. Leads. Refs. Address N J 405, Tribune.

SALESMEN—BEVERAGE ROUTE; EXPERIenced, for established route. Write, giving experience, address, and telephone number. Address X 232, Tribune.

SALESMAN—SOAP, FOR CHIP, LAUNDRY and auto soaps. Give experience, sal., references, etc. Address N Y 78, Tribune.

SALESMAN—AUTO HOIST, FOR CHI. TER. Exp. Give detailed inf. in conf. Address N T 118, Tribune.

SALESMEN—WHO HAVE SOLD REAL ESTATE or insurance. Apply Monday morning, 10 to 12, Room 208, 2735 Devon-av.

SALESMAN—WITH CAR; STEADY POSItion, all year; salary $50 to $75 per week. Address N T 250, Tribune.

SALESMAN—CATHOLIC; GOOD PROPOSItion. Call and see Mr. Beal, Hotel Lorraine, Room 408, Monday, Tuesday.

SALESMEN—WITH CARS; ALL OR PART time; sell advertised line candies to retail trade. 1009 W. Harrison-st.

SALESMEN—FOR DIRECT SELLING. FINE staple item; ex. sales repeater. Call 1-5 p. m. Mon., Room 602, 229 W. Van Buren.

SALESMAN — $50 PER WEEK SALARY with liberal bonus. For particulars write Box 56, Rock Island, Ill.

SALESMEN CAN EARN $250 AND OVER monthly; city work. Give age and experience. Address N D 255, Tribune.

SALESMEN—TO WORK ON QUALIFIED leads. Room 702, 10 N. Clark-st.

SALESMEN—OPPORTUNITY $250 PER WK. Sure. Gd. prop. Rogers Park 5389.

SALESMEN—SATISFIED $50 A WEEK? Call Room 908, 109 N. Dearborn.

SALESMAN—EXP. GROCERIES TO RESTaurants. Address K B 127, Tribune.

SALESMAN—HOSP. SUPPLY; UNUSUAL oppor. Address K B 343, Tribune.

WANTED—MALE HELP.

Salesmen, Solicitors, Etc.

SALESMAN — AN OLD, ESTABLISHED million dollar concern with a nationally known line of advertising service for banks, manufacturers and leading business institutions is enlarging its sales force to meet the requirements of its rapidly growing business. The type of man we want is one who knows from past experience that he can sell, one who knows that he is capable of earning more money than his present position affords and who is interested in stepping up to a position of greater earning possibilities. Permanent year round employment, full time basis. Big Spring selling season now at its height. Attractive territory available. Liberal commissions with weekly remittance. Give age, experience and references, preferably previous employers, in first letter, please. The American Art Works, Inc., Coshocton, O.

SALESMAN

for golf department in sporting goods section. Apply Employment Office, BOSTON STORE.

SALESMEN.

Ambitious, experienced; drawing account against liberal commissions; to demonstrate and sell Capehart Orchestropes to better class cafes, restaurants, hotels, clubs, etc.; steady position. A. L. OWEN MUSIC CO., 4812 Sheridan-rd.

SALESMEN—FOR NEW 10 CENT FOOD product; opportunity as district manager; restricted territory; attractive commission; automobile necessary. ARROW-ROOT FOODS, INC., 99 Beekman-st., New York, N. Y.

SALESMEN

for truck recorders. Liberal commission. Apply 426 S. Sangamon-st.

SALESMAN.

We have an opening for several salesmen willing to work on a real live deal. Big money for industrious men. Address N D 148, Tribune.

SALESMEN.

Ten men to solicit manufacturers for traffic service. Sales experience essential. Expenses advanced subject to results of interview. Room 966-8, 608 S. Dearborn-st.

SALESMEN—CHRISTMAS CARD; SIDELINE or exclusive. Our 50c and $1 box assortments now ready. Samples are light and easily carried. Get started now. Make a clean up. Liberal commission. Vogue Engraving Company, 6157 S. State, Chicago.

SALESMEN—ON SALARY TO SELL ACME FEEDS. Do not apply unless you have had successful experience selling feeds or minerals. ACME MANUFACTURING CO., Forest Park, Illinois.

SALESMAN.

Leather belting; experienced, with following. Liberal drawing account and commission to producer. Our salesmen know of this ad. Address H O 260, Tribune.

SECURITY SALESMEN.

Dividend paying issue [qualified]. Room 2049. 228 N. La Salle-st.

SECURITY SALESMEN—2 EXPERIENCED, for city department. Apply in person, Room 401, 10 S. La Salle-st.

SIDE LINE OR FULL TIME.

Combination ultra-violet, infra-red health lamp. Sells only $12.50. Nationally advertised. Everybody a prospect. Chance for a clean up. Solray Co., Inc., 217 E. Illinois.

SOLICITOR—WITH CAR, FOR NORTH SIDE plumbing and heating contractor. Address N T 84, Tribune.

SOLICITORS—FOR CEMENT WORK; EXPD. Good, steady position. Capital Cement Construction, 3225 W. Fillmore-st.

SOLICITOR—FOR TOWEL SUPPLY; EXP. necessary. Address N A 203, Tribune.

Specialty Salesmen

High class high powered salesmen, capable of calling on the professional man, selling the intangible on one call. Men who know how to dominate the interview and close the sale.

If you have made above $500 per month and are now seeking a like opportunity, call State 1769 for appointment, between 9 and 10. Ask for Sales Directer.

SPECIALTY SALESMAN — NATIONALLY known corporation has developed and is marketing a new mechanical specialty; immediately needed by banks, offices, restaurants, clubs, hotels, etc.; experienced specialty salesmen earn excellent commission; sells for $50; proven success; first in field; restricted territory allotments to accepted applicants. Write fully experience and references. Address J F 137, Tribune.

SPECIALTY SALESMEN.

Good profitable side line for live salesmen holding Northwest Side city territory. Prefer men now selling radio, electric ref., oil burners, and kindred lines. This is a big money maker that requires but little time. Your reply confidential. Give phone for appointment. Address M S 316, Tribune.

SPECIALTY SALESMEN — FOR CHICAGO district, to sell new labor and waste saving specialty to meat markets, hotels, institutions, etc. Experience meat industry desirable. Opportunity for gooc income on straight commission basis. Address ——, Tribune.

SPECIALTY SALESMEN—HIGH CLASS, TO sell well known electric refrigerator to homes and apartments; give phone number. Address K M 181, Tribune.

Standard Type Setting Co.

requires the services of 2 experienced salesmen. Apply at our office, 701 S. La Salle-st., or write, giving your qualifications in full. All replies treated strictly confidential.

STOCK SALESMEN

WANTED immediately by succesful industrial banking company, national in scope, paying interest monthly to stockholders located in Georgia, Alabama, Texas, Pennsylvania, New Jersey, Philippine Islands, and Florida; resources over $800,000; strong personnel; references Dun and Bradstreet. Can work anywhere under special contract; liberal commission and strong talking features; exceptional company co-operation. Write Director for Sales, 204 Lynch Building, Jacksonville, Fla.

STOCK SALESMEN.

Splendid selling deal now ready. Call ROOM 1514. 134 N. LA SALLE.

TAILORING SALESMEN.

CAN YOU ANSWHR THESE TWO QUESTIONS?

1. Have you had at least four seasons experience selling men's tailoring direct to wearer? Not as a clerk in a retail store, but as a salesman calling on his own clientele.
2. Have you, for the past two seasons, averaged at least 200 orders per season?

If you can meet these requirements, write at once, giving such information about yourself as will distinguish you from the great mass of mediocre tailoring "agents" and enable us to recommend you unhesitatingly to our client, one of the outstanding tailoring concerns in the quality field.

THOUGH YOU MAY PREFER TO CONTINUE IN YOUR PRESENT CONNECTION FOR THE BALANCE OF THE SPRING SEASON, RESERVATIONS FOR TERRITORY ARE BEING MADE NOW FOR NEXT FALL.

In reply to your letter, you will not be sent a barrage of printed literature, as this is NOT a mail order proposition. Instead, a personal appointment will be arranged at our expense, at which time complete details of an entirely new plan will be given you . . . a plan whereby you can at last capitalize upon your ability to its ultimate earning power. We have nothing of interest for swivel-chair district managers or other parasites, but if you are a PRODUCING SALESMAN, address in confidence, Robert C. Dixon, care of H. C. Goodwin Advertising Agency, 70 Exchange-st., Rochester, N.Y.

TAILORING SALESMEN. $5 ON $19.85 ORDER.

Sell 7 out of 10 men. Biggest money maker in field. Sell good suits and topcoats; wonderful value, $19.85. Union made. Quick del. Big Repeats. FREE outfit. Dept. F-10, Metro Tailors, 879 Broadway, New Yk.

TIRE SALESMAN—WITH OR WITHOUT car, to call on commercial accounts; south side territory; drawing account; state experience. Address K A 69, Tribune.

TRAVELING SALESMAN.

for the state of Iowa; previous successful experience in selling soft and hard surface floor coverings absolutely essential. Application treated confidentially. Give age, lines with which you are most familiar, and your annual sales. Address J M 487, Tribune.

TRAVELING—IMPORTED SIDE LINE FOR drapery, linen, fancy gds. depts.; comm. State terr., refs. Address T 584, Tribune.

TWO SALESMEN.

Nationally advertised line. Leader in its field. Commission basis, but solid opportunity and steady earnings for consistent workers. Leads furnished. Good season now on. Give details and phone number. Address J M 385, Tribune.

TWO YOUNG MEN FOR BOOKING HOME TALENT SHOWS.

We have the largest sales organization of its kind calling on civic organizations, and have openings for two energetic, nice appearing young men who can deal successfully with people. Job hunters don't apply. If you can sell and are willing to work, apply at once, giving age, exp., ref., and recent photo. UNIVERSAL PRODUCING CO., Fairfield, Ia., Dept. FS-1.

TWO GOOD MEN

with cars to follow direct leads on summer resort real estate. Must be a worker. Small organization. Established firm. Properties highly developed with an assured future. Close to Chicago. 15% commission, and a $30 weekly guarantee to the right man. Give full details of experience, sales record, and references in answering, otherwise no attention paid. Address F B 423, Tribune.

WE WANT THREE MEN.

[Not 30]—Just 3—who know the subdivision business thoroughly; can sell themselves and each handle ten men we will give them; must have good car and be ready to start now. Good drawing account and commission to real real estate men. Apply Monday 9 to 11 a. m., 11 S. La Salle-st., Room 1538.

WASH DRESS SALESMAN— Telephone Brunswick 4828, Sunday only.

WANTED—MALE HELP.

Salesmen, Solicitors, Etc.

UNUSUAL MONEY MAKING OPPORTUNITY.

Now open to high grade specialty salesmen with car, in Chicago, Illinois, Indiana, Iowa, Wisconsin, Minnesota, North Dakota, and South Dakota. Liberal commissions. No competition. Every place of business a prospect. Men with cash register, adding machine, check protector, or similar experience preferred. An interesting proposition to men with sales crews. Interviews Monday, Room 256, 35 E. Wacker-dr. Out of town, write FILMOGRAPH CORPORATION OF ILLINOIS.

YOUNG MEN 25 TO 35 YEARS OLD.

We have a splendid opportunity for a few intelligent, well dressed and neat appearing young men who are ambitious to earn $1,000 a month until December. Those who can meet our requirements in personality we will train into our organization, furnish qualified leads secured from newspaper, direct by mail, and radio advertising, and give sales assistance on the most attractive and easiest selling proposition in the city. Applicants should have some selling experience and must be willing to obey instructions. Gentiles.

Room 1102, 37 S. Wabash.

You Should Investigate

THIS! Office men and foremen, without interfering with their present duties, can add materially to their income. Not R. E., stocks, ins., electrical, but is something of interest to every one. For details, appointment, call Weston, Randolph 4780, between 9:30-3.30 only.

3 Division Managers and 25 Salesmen at Once with $200 Per Week as Your Goal

If you will conscientiously work and follow our system to the letter you should reach your goal regularly.

A salesman's paradise is where he has all the prospects he can handle, all deals closed for him and where results are awarded by rapid promotion. That's what we offer you. If you can display lots of pep and have a 5 passenger car, we want to talk with you. Ask for Mr. Campbell any time after 10 o'clock Monday morning at Suite 1110 Blum Bldg., 624 S. Michigan-av.

$15 A DAY

We want several men to introduce our Safety-Penny-A-Day Policy. We are conducting a new and unique plan of merchandising, which is giving our men added sales and more money. HIGH COMMISSIONS; BONUS PAID DAILY. Room 443. 127 N. Dearborn-st. OUT OF TOWN WRITE.

4 GOOD MEN.

Have four territories available in Chicago and suburbs for men of culture to sell high grade California food products. Must have a car and furnish best of references. State experience, qualifications, and phone. Address P Y 453, Tribune.

Agents.

500% PROFIT WITH BUSINESS OF YOUR own on everyday necessity. $3-$5 an hour servicing homes, stores, restaurants, factories, institutions. No experience needed. Money back guarantee makes fast seller. Write today for complete plans—free. ROCKWELL LABORATORIES, 31st and Brooklyn, Kansas City, Mo.

WE FINANCE YOU— $1,000,000 manufacturer starts you in business distributing 225 fast selling household necessities to permanent customers. $8.00-$15.00 day. Your own boss; larger earnings each month. Write quick. General Mgr., McNess Co., Dept. 45, Freeport, Ill.

DON'T ACCEPT SELLING PROPOSITIONS until you have received full particulars with free samples for the sale of 100 daily used household necessities that are ready sellers and repeaters. Satisfaction guaranteed to seller and buyer or money back. Sayman Products Co., Dept. 419, St. Louis, Mo.

WE PAY YOU EVERY DAY— Every family, automobile owner, office, factory buys our unique FIRST AID KIT; sells for only $1.50; everybody buys; no capital or selling experience required; no deliveries or collections to make; free outfit offer. Wm. E. Clark Co., 11 W. 42d-st., New York.

AGENTS—MAKE 400% SELLING AUTOmatic gas lighters; retails 25c, costs 5½c. Free 6 cigar lighters with each gross; profits $29.50 gross. Free sample. Sole manufacturers, Ignition Products, 107-18 Van Wyck-blvd., Richmond Hill, N. Y.

NEW DISCOVERY—AUTO POLISH; NO acids; leaves hard dry finish; will not mark; fast, easy to use; quick sales, sure repeater. Every demonstration a sale. Over 100% profit. SPEEDEE PRODUCTS, 2335 Mich., Chicago. Mr. Kahn.

MAKE BIG STEADY WEEKLY INCOME; take orders finest quality Shirts, Ties, Underwear; guaranteed full year; your shirts, ties, FREE; cash bonuses; compact selfselling outfit FREE. Write NOW, Dept. Q-112, Rosecliff, 1237 Broadway, New York.

NEW ELECTRIC FLASHING SIGN— JUST OUT—changeable letters; beautiful Neon color effect; unbreakable; guaranteed; every merchant buys on sight; retails $13.50; 100% profit; protected territory. Preston Mfg. Co., Dept. S-57, St. Louis, Mo.

STOP WORRYING ABOUT MONEY! HERE'S a wonderful opportunity to make $15 profit a day as my local representative. No capital or experience necessary. Write today for details. Albert Mills, 4446 Monmouth, Cincinnati, O.

AGENTS—$15 DAILY! AMAZING NEW Dishwasher, washes, rinses, dries dishes! Hands do not touch water. Fits any sink. Women "wild" about it. Sells quickly! Get free sample offer. Household Aids, 352 W. Ohio, Dept. N-1, Chicago.

AGENTS — DISTRIBUTORS — MYSTERIOUS product doubles life of silk hosiery. Women buying like wild-fire. Make up to $100 weekly with our exclusive territory and sub-agent plan. Free particulars. Elling Co., 221 Clarke-st., Milwaukee, Wis.

MAKE UP TO $85 WEEKLY SELLING amazing new product to homes, tearooms, institutions. ServAdish displaces dishwashing. Grateful women buy eagerly. Big repeat business. Write at once. Michigan Metal Products Co., C, Battle Creek, Mich.

400% PROFIT! BUILD A PERMANENT business with giant temporary transfers and permanent window letters in colors and gold. Complete line for stores, offices. No experience or capital required. Exclusive territory. Samples free. Print-A-Sign, Akron, O.

60C TO 67½C PROFIT ON $1.00 SALES. Quick sales, repeat orders, selling famous Ho-Ro-Co Iron Tonic. Full line remedies, toiletries, food products. Daily necessities. M. G. ROTH, 2855 Dodier, St. Louis, Mo.

AMAZING FLUID REFINISHES AUTOS like newly painted jobs in 30 minutes. Make $100 weekly easy introducing it. Write for particulars and free sample offer. Nu-Rex Sta. C, Dept. 234, Milwaukee, Wis.

AGENTS — LADIES' FULL FASH. SILK hose, 80c pair; doz., $9; guar. first quality. Send for prices; catalog full line men's, women's, children's hosiery, underwear Wright Hosiery Co., Philadelphia, Pa.

AGENTS—SELL MINUTE KLEEN, FREE SAMPLE. Cleans Automobiles, Furniture, Metal, Glass. Your name on Labels. Big profits. MINUTE KLEEN LABORATORIES, Dept. 5, Evansville, Ind.

AUTO CLUB—LAGAL AGENTS. New offer, best commission; work 14 states. Wire or write for kit. NATL. AUTO INSURANCE SERVICE, 127 Montgomery-st., San Francisco.

Every Home a Prospect

for Burlington Ironing Cushion Pad and cover sales, profits big. Write today. Dept. A, Burlington Blanket Co., Burlington, Wis.

AGENTS MAKE BIG MONEY SHOWING OUR Safety Powder Compact; attaches to clothing; ideal for stenos., students, housewives, every one; millions waiting to buy. Write Baahe, Inc., 535 Sexton Bldg., Minneapolis.

STRANGE BATTERY COMPOUND CHARGES instantly; eliminates old method; gives new life and pep; big profits; gallon free. MICKMAN CO., St. Paul, Minn.

SUCCEED WITH YOUR OWN PRODUCTS. Make them yourself. Formulas. Processes. Trade Secrets. All lines. Catalog free. L. THAXLY CO., Washington, D. C.

BEGINNERS EARN $35-$70. COMMISSION weekly. Steady work. No delivery or collecting. Outfit furnished. Brown Brothers Nurseries, Rochester, N. Y.

NEW—MAGIC CLEANER FOR WALLPAper, painted walls, window shades; no muss, no climbing; instant sales; enormous prof. Bestever Co., 4317 Irving Pk.-bl., Chgo.

MONEY! CASH! PLENTY DAILY; BONUSES extra; prominent Shirt Mfr.'s new FREE Spring Outfit guar. results. Carlton Mills, 79 5th-av., New York, Dept. 42.

AGENTS—NEW SHIRT PROPOSITION. NO capital or experience needed; commission in advance; samples free. Madison Factories, 562 Broadway, New York.

FREE SAMPLE! AMAZING NOVELTY Signs; quick seller all stores; 500% profit, $75-$100 weekly. National Signs, Dept. 1, 124 W. 18th-st., New York.

NO MATTER WHAT YOU ARE SELLING, postal addressed Fagley-Halpen, Dept. A-101., Philadelphia, will bring you best money making offer ever received. Write now.

THE HUMAN PENCIL — ADDS, WRITES, calculates. Amazing invention. Big money every minute. Get sample immediately. Add-O-Graph Co., Dept. 104, Saltillo, Miss.

A BUSINESS OF YOUR OWN — MAKING sparkling glass name and number plates, checkerboards, signs. Big book and sample FREE. E. PALMER, 331, Wooster, Ohio.

STATE REPRESENTATIVES — WORLD'S fastest seller; long handled Grass Clipper. Operator stands erect, does not have to crawl. Sple. $1 prep. H. P. CO., St. Joseph, Mich.

MFR. WANTS DISTRIBUTOR FOR 300-mile $2 "Pocket" Radio. "Sells itself with music." Pays 100%. Box 110, Akron, O.

GOLD LEAF WINDOW LETTERS & SCRIPT signs; no exp.; 500% profit; samples free. Consolidated, 73-Y W. Van Buren, Chicago.

AGENTS — GOLD SIGN LETTERS FOR Store Windows; 500% profit. Free samples. METALLIC LETTER CO., 435 N. Clark, Chi.

1930 DIRECTORY LISTS WHERE TO BUY thousands of articles wholesale. Agents wanted. Pruitt System, Brookfield, Illinois.

WANTED—MALE HELP.

Agents.

USE OUR MILLIONS TO GET MORE MONEY; Rawleigh's giant industries now expanding; must have more good men; immense resources, over $17,000,000; established 40 years, 4 big factories and 7 branches: America, Canada, Australia; annual sales over 36,000,000; no similar industry as big; hustlers earning $150 to $400 every month; big pay every day; no experience or capital required; everything supplied; world's biggest market; retail nearly 200 products; needed daily every home; steady repeaters; big profits; lowest prices; best values; food, soap, toilet preparations, stock, poultry supplies; 4 big lines; you can't beat Rawleigh's proposition; investigate—then decide. Rawleigh Company, Dept. IL-14-I, Freeport, Ill.

STOP WORKING FOR SMALL PAY. OWN and operate a Rawleigh Home Service Business; good anywhere, and time the year around; you supply 200 home necessities; guarantee satisfaction or no sale; over 42 million sold 1929, thousands doing $4,000 to $6,000 annual business in Medicines, Food, Soaps, Toilet Preparations, Stock-Poultry Supplies, all backed by $17,000,000 Industry, established 40 years; largest of its kind with 17 great Factories and Branches; selling experience unnecessary; practically no capital; credit if deserving; first send for full particulars—then decide. Rawleigh Co., Dept. IL-14-N, Freeport, Ill.

AGENTS WANTED

to organize and manage a house to house campaign on a high grade item that is being sold in the leading stores throughout the United States. Answer by letter only. SUPERIOR PAPER BOX CO., 544 W. 35th-st.

SOMETHING NEW! LATEST CRAZE—RUBber Art Rugs in attractive patterns and colors. Practical, serviceable, economical. Soft, easy on feet. Most women buy 3. Agents cleaning up! Make up to $90 weekly. Also 47 other fast-selling rubber specialties. Free outfit. Write quick. KRISTEE MFG. CO., 88 Bar-st., Akron, Ohio.

Miscellaneous.

IF YOU LIVE ON THE NORTH SIDE.

you can double your present income by working two hours per evening calling on leads furnished, in behalf of a large downtown corporation. This is not real estate, insurance, or stocks and bonds. Call Monday evening at 8 p. m. at Room 379, 4554 Broadway, McJunkin Bldg.

Wanted—5,000 Singers MALE AND FEMALE.

A national reputation, financial gain, and pleasure are offered singers by the Chicago Civic-Choral Society, under direction of world famous artist. Applicants must have good voices and personality, but training unnecessary. Write, giving name, address, voice, and phone. Address K M 239, Tribune.

SOME MAN

who reads this advertisement is going to come up and have a talk with me and to him I am going to present a proposition where he will be given a chance to earn good remuneration and show his mettle; no experience necessary. The man who is ambitious is the man I want. Call 10 a. m. to 1 p. m. 78 E. Madison-st. Room 1202 Tower Building. MR. HERBERT.

DIGNIFIED EMPLOYMENT

for limited number of dependable men. Chicago residents 5 years, with good personal references. See MR. FAX, Suite 348, 29 S. La Salle-st., any day or evening.

GOLFERS.

Capitalize on your hobby. Play golf and make money in your spare time. Get details of this novel plan of combining business and pleasure. Gentiles. ROOM 1102, 37 S. WABASH-AV.

COLLEGE STUDENT.

A Country Club has opening for student in third or fourth year. Part time until vacation, steady employment for summer, must be neat in appearance, good personality, and used to dealing with the public preferably with some knowledge of golf. Address N D 147, Tribune.

A FREE VACATION TRIP.

Canadian Rockies-Pacific Northwest and return. All expenses paid. You can earn a substantial sum while qualifying. Pleasant full time or part time work. See Mr. Ingram. Room 312. 208 W. Washington-st. 10 a. m. to 4 p. m.

MAN NOW EMPLOYED

to assist busy executive evenings and Sundays in handling the sale of bungalows and homes. Call personally 9 a. m. to 9 p. m. Monday or Tuesday. Manager, Room 337, 111 W. Washington-st.

AN INTELLIGENT MAN

for well paying position. 105 W. Monroe, 2d fl., Mr. Sonderby, 10 to 2.

ASSISTANT TO MANAGER.

to call on our customers. NO SELLING. Must be of neat appearance and willing to work. See Mr. Peters after 11 a. m. Monday. SUITE 402. 6 N. CLARK-ST.

MEN—SELL 100 DAILY USED NECESSIties. Have a bus. of your own. Unlimited money making opportunities. Experience unnecessary. Sure sellers and repeaters. Satisfaction guaranteed or money refunded. Write for samples with full particulars. Sayman Products Co., Dept. 219, St. Louis, Mo.

ATTENTION!

We need 5 young men who can sell and who can live on $50 per week while learning. Permanent. A splendid future. Not real estate stocks or bonds. Apply R. 502, 20 E. Jackson-blvd.

SPARE TIME WORK.

Aptmt. makers for homes, apt. bldgs. and vacant in restricted suburban community. L. trans. Mr. Richards, 105 W. Monroe, 2d floor.

AT ONCE.

Intelligent, well dressed man, to assist busy executive. Apply Monday, 10 a. m. to 1 p. m. ROOM 706, 134 N. LA SALLE.

PORTER—COLORED.

Experienced for laundry plant; prefer one with Pullman exp. Good pay. Take Clark-st. car to 6000 North; walk 1½ blks. west. Ace Laundry Co., 1767 Peterson-av.

MAN—COLLEGE MAN, ABOUT 30 YEARS of age, for eastern territory; experienced in meeting executives; will pay $100 weekly to start if you can do one-half as good as our best men average. Address, giving age and experience, N A 204, Tribune.

TWO MEN FOR RESPONSIble positions. Furnish refs. Address E A 310, Tribune.

MAN—28 YEARS OR OVER, WITH ABILity to handle the public; education and personality essential; splendid opportunity for promotion. Apply in person. MR. J. E. HUGHES, 1140 Lake-st. Room 205, Oak Park, Ill.

THREE REFINED MEN

to show new buildings and other properties. Good references required. Apply Room 511, 105 W. Monroe-st.

MEN—IT'S RAINING GOLD OUT AT CANAL and Archer where Happy Harry is making 'em rich. 6 permanent jobs left. $300,000 corp., 30 yrs. in business. Groceries dir. to cons. See Harry today, 2309 Archer, 1st fl.

AMBITIOUS YOUNG MAN

Over 21, to act as asst. to executive; reply in detail, giving education and exp. Address X 99, Tribune.

SALARY AND COMMISSION.

Polish speaking men, 2, for Ins. debits [collecting], on Southwest Side; wond. opp. Must be marr. Address J A 537, Tribune.

MAN—READ OUR AD IN THE SALESman's want ad column if you are looking for a real money making opportunity, introducing the Sterling Penna-A-Day Accident Policy. Sterling Casualty Ins. Co.

DEUTSCH-AMERIKANER

Living on S. Side, for full or part time work. See Mr. Andresen, Room 17 at 718 W. 63d-st., Monday.

MEN—OVER 25; NEAT APPR., AMBITIOUS to learn salesmanship; no high pressure job hunters wanted. See A. A. Michelson, Room 510, at 69 W. Washington-st.

STEADY EMPLOYMENT.

A few reliable men; earnings $40 a week start. 1st floor, 627 W. Lake-st.

COLORED MEN

for special work. Apply Monday, start Tuesday. 5249 Cottage Grove-av.

YOUNG MAN.

to drive car and model for clothing salesman. South Side preferred. Apply 527 S. Wells.

MAN WITH LGE. HIGHWAY TRUCK AND trailer, for permanent long distance; can make $300 or better per week; $100 cash bond req. Ph. Graceland 9436.

WATCHMAN—ACTIVE MAN, 7 NIGHTS A week. Must understand use of telephone and be well recommended. Address J L 375, Tribune.

MAN—AMBITIOUS, YOUNG, 17 TO 20 YRS., for miscellaneous factory work; good future; permanent. Call 4353 Avondale.

MAN—FOR MAINTENANCE WORK IN cleaning and dyeing plant. Must have experience. Columbia Cleaners, 1129 W. 14th.

YOUNG MAN—OPPORTUNITY TO LEARN the advertising business; moderate pay while learning. Room 1017, 64 W. Randolph.

BILLIARD MAN—EXP., CUE TIPPER, COMB well recommended; state salary in letter. Address X 407, Tribune.

WATCHMAN—MIDDLE AGED, RELIABLE man, for factory on Southwest Side. Address J B 350, Tribune.

CAR OWNERS—TO PUT UP OUR SIGNS; mechanics pref. Mr. Sears, 1032 E. 55th.

REL. PAINTING, DEC. CONTRACTOR, TO exch. work for flat bldg. Div. 4437.

MEN—SELL PHOTOS; FULL OR PART time; exp. not nec. Apply 1035 E. 63d.

INSURANCE SOLICITORS—FULL OR PART time. Werr Bros., 6801 S. Elizabeth-st.

MEN — PHOTO COUPONS, NEW, 2 FOR $1.50, com. $1. Murry, R. 600, 440 N. State.

WANTED—MALE HELP.

Miscellaneous.

We want a man who is now employed in a satisfactory position, but would like to increase his income by work that will not interfere with his present position.
Address K A 70, Tribune.

MAN AND WIFE — FOR GENTLEMAN'S suburban residence; man as gardener, etc., wife to cook; $160 mo., with meals, separate apt. Address X 181, Tribune.

Help Wanted with Investment.

DRAFTSMAN-ESTIMATOR.
Experienced in limestone, terra cotta or cut stone, who is capable, responsible and able to invest $5,000 to acquire an interest in an established, favorably known and rapidly developing company; a real opportunity for the right man. Address N T 80, Tribune.

MAN—TO INVEST $1,500 IN BREEDING farm; must be experienced with horses. 422 W. 70th-st.

MAN—$300 AND OUTFIT. WORK 160 A. Wis. farm, shares. J. L. Wells, 22 W. Monroe.

MAN—TO BUY TRUCK WITH CONTRACT, making $200 weekly. 4125 Emerald-av.

Employment Agencies.

Sales Engineer....$300
University grad., Prot., 30-35 years. Operating exp., steam plant preferred.
Engineer, "U" Grad........$250
Exp. in industrial work. Prot., 30-35 years. Interview Miss Penney, Sun., 1-4 p. m.
Reliance, 32 N. State, R. 1418

Stenographer for South America
A Chicago corporation's South American office. Eighteen month contract. Not over 35 yrs. of age. A real opportunity. $175 per month and full maintenance. GLADER, INC., 220 S. State-st., 12th floor.

SCRIBNER PERSONNEL.
Now open. Exec., Ofc. Sales.
Room 820, 32 W. Randolph.
State 6403.

CORBOY SERVICE.
POSITIONS OPEN UP TO..........$5,000
SEE MR. A. R. FELKNOR.
29 W. Jackson-blvd. Rm. 1508. Wab. 9284.

FORD MECH.....70c | STUDER. MCH....$35
Auburn Mech...85c | Buick mechanic...75c
BUSCH AGENCY, 184 WASHINGTON-ST.

AUTOMOTIVE ENGINE DESIGNERS..$275
Draftsman, Detailer, Plumbing........Open
AMER. ASSN. OF ENGINEERS, 8 S. Mich.

CHEM. OR CHEM. ENGR., REC. GR....$150
Young Foreman, cold molded parts, sub.$150
ENGINEERING AGENCY, 53 W. JACKSON.

WHOLESALE OIL JOBBER—CAN USE GEN. office man; S. W. Side; who can invest $2,000. Address N G 62, Tribune.

HEAD STOCK MAN—AGE 35 TO 40; MERchandise exp., $130. AMERICAN RAILWAY BUREAU, 11 S. La Salle. Suite 1139.

TECH. POSITIONS—LOW RATES. NATL. ENG'G. EMPL. AGCY., INC., 64 E. Adams-st. Rm. 601. Harr. 5574.

SALESMEN—EXPERIENCED MEN. CALL before 1. SALESMEN'S SERVICE ASSOCIATION, Room 208, 309 S. La Salle-st.

AUTO MECH.......$45 | HOTEL $70-250
[illegible] Feed...$18-65 | Boys, trades......$16
ALL TRADES, 309 S. La Salle. R. 101.

CALLER OUTS—FOR PHOTOGRAPHER. $7 per day. 1625 N. Spaulding-av., 2d fl.

TRADE SCHOOLS.

[illegible]—HOTELS NEED TRAINED MEN; NAtion-wide demand for trained people in hotels, clubs, restaurants, hospitals, institutions, schools, colleges, coffee shops, etc. Hotel business now third industry of this country. Thousands of new, big hotels, restaurants, and institutions will open this year. Begin now to prepare for one of these positions.
Liberal pay, quick promotion, fine living and luxurious surroundings—these are but a few of the advantages awaiting the trained hotel executive. The Lewis Simplified Home Study Plan quickly prepares you for entrance into the field. Our graduates now holding preferred positions in the best and biggest hotels, clubs, restaurants and institutions everywhere. Course of study is indorsed by nationally known hotel owners and managers, executives drawing $10,000 to $50,000 a yr. Get into this rich, uncrowded field and enjoy quick success. Get out of the humdrum of routine work into a field that teems with opportunity, diversion and human interest. Registration in Lewis Employment Bureau included FREE of extra cost. Complete course costs but a few cents a day. Our "Money Back" agreement gives you absolute protection. Free illustrated book, "YOUR BIG OPPORTUNITY," explains all. Send for it NOW!
LEWIS HOTEL TRAINING SCHOOLS, Desk 713, Washington, D. C.

Earn Big Money
High education or experience not needed.
LEARN QUICKLY
Just a few weeks. Day or evening.
TOOL & DIE MAKING
AUTOMATIC SCREW MACH. MACHINISTS TRADE.
Learn by actual practice; expert instruction; no hard book work; modern machinery; best and shortest methods; quick advancement. LOW PRICES, EASY TERMS. If out of a job and need one now, see us. Visitors welcome. OPEN 8 A. M. TO 10 P. M.
A. & L. Manufacturing Co.,
[illegible] W. Lake-st. Monroe 2871.

Learn Big Pay Trades
MEN IN BIG DEMAND.
ELECTRIC ARC WELDING.
ACETYLENE WELDING.
Practical work. No books. Day and eve. FREE EMPLOYMENT SERVICE.
Chicago School of Trades,
1330 W. Jackson-blvd. Sun. 12 to 4 p. m.

OPPORTUNITY
A few months training will equip you for Dental Laboratory Work. Learn to make plates, crowns, bridges for dentists and get into BIG PAY FIELD. Free book No. 53 tells all about our day or night training—no books. Easy terms. Call or write for it.
McCARRIE SCHOOL OF MECHANICAL DENTISTRY,
1338 S. Michigan-av. Cal. 3422.
Open Mon., Wed., and Fri. eves.

MEN TO LEARN WELDING.
The busy and biggest paying trade. We teach Electric and Acetylene on all work. We are the largest and best in the country. Big demand on building and pipe work. Come at once for big pay days. Even if you are not working, come in and see us.
ILLINOIS WELDING WORKS SCHOOL,
344 N. La Salle-st., Chicago.

MEN—LOOK!
No Education or Experience Needed to Learn Tool and Diemaking, Automatic Screw Mach., Machinist Trade. Low Prices. Easy Terms. See us for job if not working. Visit our School or Get Free Catalog A.
ALLIED SCREW MACHINE CO.,
134 W. Monroe-st. Ph. State 6729.

LEARN ELECTRICITY
Learn by doing in a few weeks. Start any time. Day or evening. Call and visit our school or write or phone for free book.
Coyne Electrical School,
500 S. Paulina-st. Phone West 3121.

LEARN DRAFTING NOW!
Clean, highly paid work. Prepare in few months for salaried jobs. No experience required. Your spare time enough. Day or eve. Call, ph. or write for 80 p. Blue Book free.
CHICAGO TECH. COLLEGE,
Dept. B-460, 118 E. 26th-st., nr. Mich.-av.

Do You Want Good Pay Job?
Become auto mechanic and ignition expert by practical shop training. If not working we will help to place you on job so you can earn while learning. No exp. necessary.
FEDERAL AUTO ENG. SCHOOL,
2040-42 Washington-blvd. Days or Eves.

WHO IS TO BLAME?
If you are not getting ahead it is because you are untrained. Learn auto trade and never be out of work. See us about a job if out of work. You can learn while working. Ignition, battery and mech. course.
[illegible] Auto School, 2024 Van Buren-st.

EARN $100.
See our ad under instruction column on "How to Prepare for a Better Position" and earn $100 while learning Barbering. Moler College, 512 N. State-st. Sup. 5456.

BOYS WANTED.
17 to 21. No experience necessary. Good paying positions furnished while learning filing, shorthand. Chicago Business College, 190 N. State. Franklin 4122.

EARN $15 A DAY.
Learn Paperhanging, Decorating, Sign Painting. Day or Eve. Low Cost. Easy Tms. CHICAGO PAINTING SCHL., 436 N. Clark.

MEN — LEARN RADIO, TELEVISION, movietone, electrical refrigeration; earn while you learn. SCHOOL OF ENGINEERING, 606 S. Dearborn-st.

LEARN WATCHMAKING—Day or night, by our profit sharing plan; low cost; easy terms; catalog free. Chicago School of Watchmaking, 549 W. Randolph.

LEARN WATCHMAKING IN OUR REPAIR shop; sure methods, small chg.; jobs open. Chicago Schl. of Watchmkg., 800 N. Clark, 508.

MEN—YOUNG, TO STUDY UNDER C. P. A. and qualify for bookkeeping and accounting. C. H. ROSE, 1206 Pure Oil Bldg.

LEARN AVIATION, AUTOMOBILE, RADIO, electricity, welding. 38 instructors. Est. 1902. Greer College, 2020 S. Wabash-av.

LEARN SWEDISH MASSAGE, ELECTRICAL treatment, 6 weeks; pos. waiting; 48 yrs. in bus. Kellberg Institute, 14 W. Washington.

TRADE SCHOOLS.

Men in Big Demand for
PAPERHANGING,
INTERIOR DECORATING,
PAINTING.
GUARANTEED EMPLOYMENT IMMEDIATELY.
Chicago School of Trades,
1330 W. Jackson-blvd. Sun. 12 to 4 p. m.

RADIOS AND SUPPLIES.

Zenith Radios
at 40% Off

We have a limited quantity of salesmen's samples and demonstrators to sacrifice for cash. Sale starts Monday. Come early for the supply is limited.

Models 52 and 62...$105
Model 42..........$ 75
Model 39A........$255
Model 37A (comb.).$275
Prices less tubes.

ROOM 415
154 E. ERIE-ST.

SAVE $59
COLD CASH
at BASS
Good Radio Headquarters!
BRAND NEW
R. C. A. RADIOLA, MOD. 46.
This is the screen grid, band pass filter circuit in beautiful walnut console with Radiola Dynamic Speaker.
List with tubes $148.50
Now at Bass, only ....$89.50 Cash
All you pay, including delivery and installation 25 mile radius from loop.
ACT!
Order your new Radio at this record breaking price. $89.50 complete with tubes.
BASS CAMERA CO.
179 W. Madison-st.
Mail orders shipped at once in original factory crates.

RADIOLA 44—$39.75.
Radiola Co.'s lastest screen grid model in factory cartons at $39.75.
Type 103 speaker at $7.95.
$139 A. C. 7 Tube Set, $19.95.
In beautiful console cabinets, complete with tubes and built-in speaker; these are floor sample models and must be closed out this week to make room for our new stock; no mail orders accepted.
Closing out all A-B-C eliminators, any of the below models will make your radio an all electric set; large selection, but limited quantity.
$59 Philco A-B, $9.95; $89 model Kelholm A-B-C all dry in factory cartons, $9.95; $87 Sentinel A-B-C all dry, $9.95; Balkite A-B eliminators, $12.50; Balkite B eliminator, $4.95; Majestic B eliminator, $5.95; A chargers, $1.95 to $3.95; others $3.95 up. Philco A charging jars, $1.95; B jars, 59c; refill solution for Philco B jars, $1.49 a set.
New A batteries for Philco A-B eliminators, $4.45 with old battery.
PHANTOM RADIO MFG CO.,
6444 Cottage Grove-av. Midway 6312.

RADIO CLEARANCE SALE—
All brand new models complete with Cunningham tubes.
Majestic Model 91, $137.50 value........$ 90
Atwater-Kent, Model 55 ....$ 75
Silver Radio, High Boy, $225 value....$115
Philco Low Boy, Model 87 ....$ 89
Atwater-Kent, Model 60 Console..........$110
Atwater-Kent, Model 55, Kiel Table......$ 88
Zenith, Model 61 ....$120
Sparton, Model 301 ....$175
Sparton, Model 589 ....$100
3243 Bryn Mawr. Ind. 4938.

$50 TO $100 ALLOWANCE
On your old radio, phono., or piano, for a brand new Stromberg, Carlson-Kennedy, Lyric, etc.; terms as low as $2 per wk. Free del within 50 miles. Also sev. bargains in demonstrator sets.
LLOYDS RADIO SALES CO.,
4711 LAWRENCE-AV. PENSACOLA 6287.
OPEN EVENINGS AND SUNDAY.

LYON & HEALY
BARGAIN BASEMENT.
A new R. C. A. Radiola for only $71, less tubes. Originally $179. Attractive walnut cabinet. Screen grid tubes. R. C. A. dynamic speaker. Easy terms. Wabash at Jackson.

Att. Radio Service Men.
$25 A. C. dynamic speakers $7.50
A. C. tubes—224, 245, 280...................85c
4 gang. var. cond., coils to match......$1.50
RADIO SALVAGE,
1063 Van Buren. Nr. Aberdeen.

$50 ALLOWED ON YOUR OLD RADIO OR piano, or phono., on a Knew 1930 Standard 8 tube screen grid radio. Dynamic Speaker, Distance Switch, Beautiful Console. Supply limited. Baldwin Piano Co., 323 S. Wabash. Wabash 6900.

WILL EXCHANGE $50 CREDIT MEMO. good on new piano or any one of several leading make radios; Victor, R. C. A., Sparton, etc., for your present radio if good enough to get local reception. Even exchange only. Sheldrake 1404.

BEAUTIFUL CONSOLE CABINETS, $5; A. C. chassis, $2 up; meter tested tubes, all types, 55c-85c; dyn. spkrs., $3.50 up; Tyrman parts; Bosch phon. pick-ups, $5. Radio Outlet Store, 1202 W. Van Buren-st.

WANTED—RADIO, LATEST CURRENT MODel Howard Screen Grid Console, larger size; must be fully equipped and bargain. Give full particulars first letter. Address L G 7, Tribune.

SCOTT SCREEN GRID 9—YR. OLD; FULLY equipped; A1 condition. Highboy console; cost $350; sacrifice for $125 cash. Phone Capitol 4282.

WILL SACRIFICE FOR $65
My Radiola; cost $195.
1647 E. 67th-st. Midway 8202.

YOUR OLD PIANO AND $10 A MONTH will buy latest type all electric 8 tube Sparton, Majestic, or Victor radio. Cable Piano Co., 301 S. Wabash-av. Open eves.

R. C. A. RADIOLA 66 SUPERHETERODyne console complete with radiotron tubes; brand new sets in original packing crates, $196.50 value for $100. Buck. 2214.

RADIOLA NO. 30, GOOD CONDITION; must see to appreciate; bargain, $150. H. J. Timmons, 505 Deming-pl.

VICTOR AUTOM. RADIOLA COMBIN.; barg.; also At. Kent, Philco, Majestic, Radiola, bargains. Room 337, 53 W. Jackson.

NEW BRUNSWICK RADIOLA EXCEL. CON. 4503 Woodlawn, Apt. 2. Drexel 1202.

VICTOR, NEW MODEL, SACRIFICE, BARG.; must sell. Rm. 302, 218 S. Wabash.

GULBRANSEN OFFERS MAJESTICS, $49 to $75; Freshman, $39. 2322 Madison.

SPARTON, NEW; WILL TAKE BEST OFfer. Vick, 1804 Farwell. Hollycourt 1964.

A. C. RADIO; BEAUT. CAB.; NEAR NEW; sacril. Olson's, 7716 Cottage Grove.

NEW PHILCO, $265; WILL SACRIFICE for $150. Call Pensacola 6277.

1930 BEAU. ELEC. LGE. WAL. RADIO. almost new, $40. 3937 N. Long-av., 2d.

$175 R. C. A. RADIOLA, $75. ROSS, 6431 N. California. Rogers Pk. 3363.

STEWART-WARNER 7 TUBE A. C.; 100% elect.; $35. Hyde Park 6897.

Service, Repairs, Etc.

RADIOS REPAIRED — ALL MAKES; EXpert service, anywhere in the city; power packs a specialty. Wentworth 7509.

HONEST, EFFICIENT RADIO SERVICE — Any set, $2. Peerless Radio Shops. Longbeach 9340. Van Buren 4052. Roose. 1849.

$1 2 MI LAB. SERV., GUAR. DIV. 5357. Radio Eng. Lab., 2340 Lincoln-av.

RADIO SERVICE, $2; AERIAL, $8; SERVice today. Work guar. Longb. 6963.

BARG.—SPARTON, MAJESTIC, HOWARD, etc.; red. prices. Rm. 302, 218 S. Wabash.

$1 RADIO SERVICE BY EXP. RADIO MAN. Prompt. N. or W. Sides. Diversey 6084.

AEROPLANES.

14 FOOT HYDROPLANE
with 1925 speedi-twin motor, for sale. Write or call V. E. Freeman, 916 Judson-av., Evanston. Ph. Greenleaf 6629, or Fox River Boat Co., McHenry, Ill.

SWALLOW—3 PLACE BIPLANE, LATEST model; elegant condition; O. X.-5; motor in fine condition; 1,425 ground revs.; special paint job; large wheels; dual controls; good buy for somebody wanting nicest flying aeroplane built. Call Sunnyside 2723 mornings.

WANTED—FEMALE HELP.

Stores and Offices.

A Letter Shop Executive
with at least 10 yrs. business experience letter shop preferred. State experience fully. Also age and salary you have made. Address N T 523, Tribune.

ASSISTANT FOR DOCTOR'S OFFICE — OF nice appearance and refined personality, bet. 27 and 35 years of age; working hrs., 12 noon to 8 p. m. Rm. 1502, 5 N. Wabash.

BILLING CLERK.
Experienced in billing. Good at figures. Rapid typist. Knowledge of bookkeeping. Good penman. Protestant. Near N. S. $25 to start. Give references and experience. Address N J 103, Tribune.

BOOKKEEPER, AUDITOR, CASHIER, EXecutive—May 1, with 10 years' experience; $200 per month straight salary to start; national concern, with headquarters now moving to Chicago. Give 3 references, complete address and phone number. Reply Postoffice Box 425, Main Postoffice, Chicago, Ill.

BOOKKEEPER-STENO.
Capable of handling financial statements, trial balance, and income tax; good future. Location near West Side. State age and salary expected. Address N T 519, Tribune.

BOOKKEEPER AND TYPIST — EXPERIenced, able to take off monthly profit and loss statements and handle correspondence; salary $20. Apply in person. Bernice Grave Dress Shop, 1400 S. Park-av., Park Ridge.

BOOKKEEPER-STENO. — FULL CHARGE. south side, gentile. Good salary. Prefer college graduate. State age, experience and education; own hand writing. Address K B 520, Tribune.

BOOKKEEPER-CASHIER-STENO. FOR MEDical institute. Must have selling ability. Prefer one who speaks Polish and German and capable of handling sick people. Address K M 183, Tribune.

BOOKKEEPER—COUPLE, WIFE TO HANdle real estate office, with furn. stm. htd. flat as pay. Address X 248, Tribune.

BOOKKEEPER-TYPIST — EXPERIENCED; 25 yrs. or older. State reference, experience, salary. Address K M 184, Tribune.

BOOKKEEPER — EXPERIENCED FOR LAW office. Address N G 61, Tribune.

CASHIER AND ASSISTANT BOOKKEEPER.
Experienced; single; permanent position for right party.
3660 Irving Park-blvd.

CASHIER.
Experienced; must have A-1 references. Halsted Cloak & Suit, 1245 S. Halsted.

CLERK—LIVING NEAR OAK PARK; EXperienced in cost and pay roll work, preferably in printing business. Noon Saturdays. State age, salary desired and all information concerning experience. Address J N 142, Tribune.

Comptometer Operator
Wholesale grocery experience preferred; permanent position; excellent opportunity for advancement; state age, education, experience, salary expected, and phone number.
Address K L 389, Tribune.

COMPTOMETER OPERATORS — PART OR full time; give complete experience, etc. Address N T 122, Tribune.

CORRESPONDENT TYPIST AND ASST.—IN order dept. pub. house, near west side. Must be experienced; give all details first long hand letter, including last three places employed; gentile; single. Address N T 100, Tribune.

Experienced Salesladies.
For ladies' dress shop, So. and West Side. Also So. Chicago. Full and part time. 318 W. Adams-st., 5th floor.

FILE CLERK.
Pleasant west side office. Good opening for bright active person. Prefer high school graduate. State age, education, experience if any, salary expected. Address N Y 134, Tribune.

FUR SALESLADY AND MODEL—MUST BE experienced. Good position for reliable party. State experience and reference. Address N T 516, Tribune.

GIRL—GENERAL OFFICE WORK AND typing. Good penman. $15. Chance for advancement. State age, educ., and exp. Address F S 465, Tribune.

GIRL—BRIGHT, IN SMALL OFFICE; NO experience necessary. Apply Monday. R. S. CO., Apt. 1, 6260 Stony Island-av.

GIRLS—EXPERIENCED, TO TAKE CARE of store for cleaning establishment; state age and exper. Address K M 187, Tribune.

GIRL — FOR GENERAL OFFICE WORK; typist preferred; salary $12 to start. Address K C 272, Tribune.

GIRL—4 HRS., 12 TO 4, $6 WK. OPT. PUB. steno. Rm. 302, 6760 Stony Island.

GRAPHOTYPE OPERATORS
Evening work; must be speedy and experienced. Apply after 5 o'clock Monday. 9th floor, 111 N. Canal. South.

INTELLIGENT YOUNG GIRL, IN HIGH grade candy store, to wait on trade and work in stock, pack boxes, etc.; experience not as necessary as desire to work and learn. Apply today after 12. 1051 Lawrence-av.

LADY—YOUNG, FOR CLERICAL POSITION in accounting department of large publishing house. Some experience in cost work desirable. In reply give age, salary and record of experience. Address J F 136, Tribune.

LADY—YOUNG, TO MODEL BRASSIERES and foundations; also to do minor clerical work. Size 34 or 36. Reply giving measurements, salary expected. Enclose photograph. Address J F 135, Tribune.

LADY—YOUNG; GENERAL OFFICE WK.; typewriting preferred but not essential. Apply Sunday until 2 p. m. Monday 4 p. m.-6 p. m. 2514 Lawrence-av.

MACHINE BOOKKEEPER.
Must be experienced, quick at figures, good penman. Excellent future. State age, exp. and salary desired. Near north side. Protestant. Address K H 522, Tribune.

MILLINERY SALESLADIES — EXPERIenced. Apply 3333 Lawrence-av.

OFFICE GIRL—PHONE, CLERICAL WORK; small sal. Phone Dearborn 1683.

OFFICE GIRL — TO ANSWER PHONE; state salary. Address X 222, Tribune.

PLACEMENT SEC'Y.—EXP. IN TEACHER or medical agcy. Address K M 344, Tribune.

PROOFREADER—BY LARGE CHICAGO ADvertising agency; permanent for right person; state age, experience, references and salary wanted. Address N D 254, Tribune.

SALESLADY—EXPERIENCED; MUST BE capable of handling high class trade; good reference. 6560 Sheridan-rd., between 9 and 10 a. m., Monday.

SALESLADY—YOUNG, ATTRACTIVE, TO sell ladies' coats. Wholesale or retail experience pref. 309 W. Jackson, R. 601.

SALESLADIES—EXP. DRESSES; FULL AND part time. 4654 Sheridan and 4159 Madison. Blossom Shops.

SALESGIRLS—EXP., TO SELL DRESSES, steady or part time; salary and comm.; excel. opport. 6250 S. Halsted.

SALESLADY—EXPERIENCED; DEPARTMT. store, near Chicago. Apply Monday, 109 N. Dearborn-st., Room 804.

Secretary-Stenographer.
Experienced. Capable taking charge small office. One with Machinery Experience preferred. Apply to Mr. E. H. Haslam, 1129, 111 W. Washington-st.

SHOE SALESLADIES—EXPERIENCED. APply Grossman Shoe Co., 16 E. Randolph.

SKIP TRACERS.
Must have furniture experience. Commission basis. Apply 2d floor.
HARTMAN'S,
3913 WENTWORTH.

STENOGRAPHER—ASST. TO HEAD OF ORder dept. requiring absolute accuracy. Must be high speed and accurate typist and steno. possessing high degree initiative, accustomed to take charge of work, giving large production. Attractive appearance, ambitious and congenial disposition highly desirable. Please apply only if well qualified. Give ref. and exp. in full details and state starting salary desired. Address N T 119, Tribune.

STENOGRAPHER
WITH SOME KNOWLEDGE OF CREDIT DEPT. WORK, CAPABLE, WILLING. GIVE AGE, EXPERIENCE, SALARY EXPECTED. ANSWER IN OWN HANDWRITING. ADDRESS N D 266, TRIBUNE.

STENOGRAPHER — BEGINNER IN LAW office; pleasant and congenial surroundings; exceptional opportunity for development and advancement. Give age, education, references and salary expected. Address N E 503, Tribune.

STENOGRAPHER
for office of building; must understand bookkeeping; state age, education and experience. Address N T 238, Tribune.

STENOGRAPHER — POLISH SPEAKING, with at least 2 years' experience, by Mortgage Banking House. State age, experience, references and salary. Address K M 178, Tribune.

STENOGRAPHER—ONLY THOSE WITH EXperience and 20-25 years of age considered. Apply Monday after 9:30 a. m., R. 510, 20 E. Jackson-blvd.

STENOGRAPHER—CASHIER, WITH EXperience; old established loop r. e. office. Full history for attention. Address X 151, Tribune.

STENOGRAPHER — EXPERIENCED; LIVing northwest side; permanent. Bearse Mfg. Co., 2510 S. Crawford.

STENOGRAPHER AND BILLER — WEST side mfg. State age, exp., salary. Address J M 673, Tribune.

STENOGRAPHER—YOUNG, FOR GEN. OFfice work; neat, well educated; $18 to start; write fully. Address K M 345, Tribune.

STENOGRAPHER—EXPERT LEGAL. Address J P 131, Tribune.

STOCK GIRL—COLORED.
Experienced; must have references. Halsted Cloak and Suit, 1245 S. Halsted.

TYPIST—ALL OR PART TIME; STATE sal., etc. Address N Y 224, Tribune.

YOUNG LADY—ATTRACTIVE FOR DEMonstrating powder vanities; must have sales experience. Room 942, 176 W. Adams-st.

Executives and Managers.

Expd. Assistant Manager
for ladies' dress shop. So. Chicago; wonderful opportunity for advancement. 318 W. Adams-st., 5th fl.

MILLINERY MANAGER—OUT OF TOWN position; must have real experience. Address K C 448, Tribune.

WANTED—FEMALE HELP.

Executives and Managers.

2 Young Women to Direct Amateur Shows.
We have openings to begin work in this immediate territory in July. Contracts will be closed at once. Ability to handle people, good personality, nice appearance, and college training necessary. Job hunters not considered. Must be interested in dramatic work, but extensive experience not necessary, as we train you. Good opportunity. If you can qualify apply at once, giving age, exp., ref., and recent photo. UNIVERSAL PRODUCING CO., Fairfield, Ia., Dept. F. S.

A WOMAN, RESPONSIBLE,
to manage complete and modern physical culture establishment; must be some one of high grade character with experience in that capacity; splendid opportunity now and for further advancement. See or call owner of building.
HERMAN EMERMAN,
4750 Sheridan-rd.
Longbeach 8422.

Managers, Assistant Mgrs.,
AND SALESWOMEN
for New Sally Frocks Shops. Only those with excellent Dress experience need apply. A real opportunity for advancement. 318 W. Adams-st.

Exceptional Opportunity.
Real Estate-Women brokers who have no office affiliations will be interested in a new dept. being opened by a large loop operator. No investment required. Address N F 533, Tribune.

Factory and Trades.

ALL AROUND OPERATORS—5 PERM. FING. wavers. 202 S. State-st., 3d floor.

ALTERATION HANDS.
Experienced to work on gowns and tailored work. Steady work.
BLACKSTONE SHOP,
669 N. MICHIGAN-AV.

ALTERATION WOMAN
and fitter, experienced. Apply
MITZI FROCKS,
342 N. Michigan-av.
75 E. Madison.

ALTERATION HANDS.
Experienced, for dress shop in Winnetka. Phone Winnetka 1780.

ALTERATION HANDS — MUST BE EXPErienced, to finish ladies' dresses. Lily Heffernan, 116 E. Walton-pl.

ARTIST
for work at home; experience on a woman's magazine desirable; preference given to one located on west side; must have had some experience in having art work reproduced for publication; give experience, other connections, etc. Address N G 63, Tribune.

ARTIST AND DESIGNER.
Clever at creating novelties and floral decorations. Address K K 268, Tribune.

BEAUTY OPERATOR — PLEASING PERsonality. Must know all branches beauty culture and be able to take charge of busy south side shop. Good salary to right party. See Mr. Matzdorf, Blecker Beauty Shops, 30 W. Washington, Room 635.

BEAUTY OPERATOR—EXP.
Come prepared for work Monday. 7852 Bennett-av. Regent 3558.

BEAUTY OPERATORS—2; ARTISTS ONLY. 912 Spanish-ct. Wilmette 2950.

BEAUTY OPERATORS—EXPERTS. 130 N. Oak Park-av., Oak Park.

BINDERY—GIRLS FOR LIGHT FACTORY work; bindery table experience preferred. Mandell Mfg. Co., 417 W. Ohio-st.

BONNAZ OPERATORS—EXPERIENCED ON chain stitch work. Ideal Embroidering Co., 337 S. Franklin-st.

DESIGNER.
Experienced on brassieres, bandeaux, garter belts, and sanitary specialties. Kindly give past experience and salary wanted. All correspondence kept strictly confidential. Address K B 350, Tribune.

DESIGNER—ON VERY GOOD DRESSES. One who has years of experience and thoroughly understands manufacturing and copying of good dresses. Beginners need not apply. Write, giving detailed information. Address K B 422, Tribune.

DESIGNER.
Better dresses. State past experience, ph. number and address; excellent opportunity. All information treated confidentially. Address J B 435, Tribune.

DESIGNER.
Experienced on misses dresses; good opportunity. Hyman Bros., 234 S. Market-st.

DRAPER.
Experienced on ladies' dresses.
S. L. GREENSTEIN & SON,
309 W. Jackson-blvd. 4th Floor.

DRAPER AND ALTERATION HANDS—ON fine gowns. Florence Hertz, Inc., 105 E. Delaware.

DRESSMAKERS — EXP. ONLY, ON HIGH class dresses. 5100 Winthrop-av., 1st fl.

EMBROIDERERS—HOME WORK, EXPD. ON framework. 241 W. Van Buren, Rm. 704.

Experienced Operators.
Sorters and basters.
ADOLPH R. HAAS, INC.,
Rm. 1501, 309 W. Jackson-blvd.

FASHION ARTIST.
One experienced in women's fashions for retail advertising; must be able to do pen and ink work of high quality. Address N T 517, Tribune.

FINISHER — EXPERIENCED ON LADIES' dresses. Ph. Graceland 2109.

HAT MAKER—GIRL, YOUNG, EXPERIenced on hand made straw hats. Apply at once. 333 N. Michigan-av., Room 211.

HOME WORKERS, WOMEN—TO DO HOME work, assembling artificial flowers. We teach you the work. Earn while you learn. $2 deposit required. Northwest Side preferred. Gottschalk Bros., 1805 Milwaukee-av.

MARCELLERS—4 ALL AROUND OPERAtors; steady position. Also manicurist and finger waver. 3327 Armitage.

MARCELLER — PERM. WAVER; MUST BE exp., steady, all around operator. 14 N. Cicero-av.

MARCELLER, FINGER WAVER—EXPERT. 3323 Crawford. Pensacola 1133.

MARCELLERS, FINGER WAVERS, PERMAnent wavers. 5935 W. Chicago-av.

MARCELLER AND FINGER WAVER. Maison Rudolph, 36 S. State-st.

MARCELLER—ALL AROUND OPERATOR; experienced only need apply. 6201 N. Clark.

MASSEUSE—1ST CLASS, FOR INSTITUTE. 482 Deming-pl., corner Clark-st.

MILLINERY
50—MAKERS—50
Experienced on better hats; good pay; steady work. Come prepared to work.
KLEMPERER, CLINE & REDSTONE, INC.,
65 E. South Water-st. Room 701.

MILLINERY FORELADY.
Must be experienced; good opportunity for right party.
ROYAL HAT CO.,
65 E. South Water-st.

MILLINERY MAKERS.
Straw operators; experienced better hats; week work or piece work. Come ready work.
BLOSSOM MILLINERY CO.,
65 E. South Water. Room 2101.

MILLINERY TRIMMERS AND MAKERS.
Experienced on better hats; steady positions; good pay.
Apply 4th floor, 65 E. South Water-st.

MILLINERY FORELADY.
Experienced, for trimming room on lady's hats, also trimmers. Charles Abrams Hat Co., 317 S. Market-st.

MILLINERY TRIMMERS
and copyists on easy ready to wear hats. Our girls are making big money. State Hat Works, 65 E. South Water-st., room 1204.

MILLINERY MAKERS
and trimmers; experienced; good pay; plenty of work. Apply at once. Gloria Hats, 56 E. Randolph, Room 603.

MILLINERS-COPYISTS.
EXPER'D ON HIGH CLASS WORK ONLY. APPLY TWELFTH FLOOR.
D. B. FISK & CO., 225 N. WABASH-AV.

MILLINERY DESIGNER
for popular priced line. Address J N 137, Tribune.

MILLINERY DESIGNER.
Expd. on popular priced hats. Keystone Hat Works, 65 E. So. Water-st., Rm. 2102.

MILLINERY—EXPERIENCED STRAW OPerators; highest prices paid. Call Sunday and Monday. See Mr. Drobnis, Plymouth Hat Company, 65 E. South Water-st.

MILLINERY MAKERS—MUST BE EXPERIenced. Lily Heffernan, 116 E. Walton.

MILLINER — ONE WITH EXPERIENCE only need apply. 1518 Stevens Bldg.

MILLINERY MAKERS—3 EXPERTS. FLORence Hart, 2345 E. 71st-st.

MILLINER—EXP. ON HAND MADE HATS. 830 Republic Bldg., 209 S. State.

MILLINERY OPERATORS—EXPER.; GOOD prices. BEST HAT CO., 166 N. Wabash-av.

MULTIGRAPH OPERATORS—AT ONCE. RM. 501, 20 E. Randolph.

ONE OF WISCONSIN'S LEADING STORES needs thoroughly experienced interior decorator—a woman who knows draperies—has a personality and can get into homes and sell correct furnishings. Excellent opportunity for some one with successful background. Call at Suite 1502, 6 N. Michigan, Chicago.

OPERATORS.
Apron factory; must be experienced. H. A. SATIN & CO., 105 S. Market-st. 5th fl.

OPERATORS.
Experienced on bed spreads. Acme Pillow Co., 2911 S. La Salle-st.

OPERATORS—EXPERIENCED ON LADIES' dresses; steady work and good pay. Room 501, 309 W. Jackson-blvd. Harry Graff.

OPERATORS—EXP. ON LADIES' STREET dresses. A. Frank Coubeau, 116 S. Wells.

WANTED—FEMALE HELP.

Factory and Trades.

OPERATORS.
Experienced on high class dresses. Apply Monday morning.
NORMA HAY COSTUMES, INC.,
309 W. Jackson-blvd.

OPERATORS.
Experienced Metropolitan ruffling machine. Acme Pillow Co., 2911 S. La Salle.

PRESS GIRL WANTED.
Must be good pleater; position open at once; steady work the year around. Peerless Cleaners & Dyers, 111 N. State-rd., Arlington Heights, Ill. Arlington Heights 123.

SHIRT IRONERS—EXPERIENCED. 1143 S. HOMAN-AV.

Silk Lamp Shade Makers.
Experienced only; steady work. Apply at once. Rembrandt Lamp Corp., 259 E. Erie.

SPOTTING—GIRL FOR SPOTTING; CLEANing plant exp. Novelty Garment Co., 232 S. Market.

STATOR WINDERS
on small motors; please state experience in first letter.
Address N Y 130, Tribune.

TAILORESS.
To work on fancy coats.
STRICKLAND'S,
675 N. Michigan-av.

WRITER—TO COMPILE SERIES OF RADIO beauty talks; full time; complete reference works available. Address J B 352, Tribune.

Household Help.

COOK AND SECOND MAID.
Experienced; best wages; city references required. Call Longbeach 0413.

GENERAL HOUSEWORK AND COOKING—White; willing worker; no washing. Good references. No objection to children. Best wages. Only those qualified should apply. Palisade 4378.

GERMAN GIRL.
Good cook; housework; no laundry. Other help kept. Good home and wages. Call 10 to 2. University 6022.

GIRL OR WOMAN—ABOVE AVERAGE INtelligence, to assist with housework, supervise 2 boys, 7-9; competent to take charge in absence of parents; other help kept; No. Shore suburb. State age, experience, salary expected. Address N F 239, Tribune.

GIRL OR WOMAN—LIGHT HSWK; MUST like children; good home and good salary; stay nights; references. Mrs. Rosa, 1662 S. Millard.
PHONE CRAWFORD 1228.

GIRL WANTED—WHITE.
Assist with housework; good home. Hochstadter, 7835 Merrill-av.

GIRL—WHITE, GOOD COOK; GOOD WAGES. Kitch. apt.; own r. and bath; references; German or Swedish preferred. 2300 Lincoln Park West, Apt. 708. Ph. Lincoln 3735.

GIRL—FOR GENERAL HOUSEWORK. MUST have good reference. 9810 S. Hamilton. Cedarcrest 1196.

GIRL—WHITE, GEN. HSWK.; NO WASH. Rosenberg, 6917 Crandon, Apt. 2A. Mid. 7903.

GIRL—WHITE, FOR GENERAL HOUSEwork. Phone Rubel, Atlantic 3036. 1370 Madison Park.

GIRL—YOUNG, WHITE; ASST. HSWK. AND children; starting salary, $8. 6945 Merrill-av. LITT.

GIRL—WHITE, EXPERIENCED, 16, FOR housework, to help with care of child. Sheldrake 6076.

GIRL—SCANDINAVIAN, NOT OVER 30; family 3 children; good pay. 1030 Hull-st., 4 blocks north of Howard. Greenleaf 3122.

GIRL—YOUNG, WHITE, FOR GENERAL housework, small family; good wages. 7143 Cornell-av.

GIRL — GENERAL HOUSEWORK, GOOD cook, competent, for permanent position; 3 adults, Catholic home. Austin 0543.

GIRL—WHITE, GEN. HSWK.; WHO WANTS good home. Must like children. Scand. pref. University 1865.

GIRL—YOUNG, WHITE, TAKE CARE OF boy, 7, exch. brd., rm., small salary; fine home to right party. Dorchester 1996.

GIRL—WHITE; GENERAL HOUSEWORK; exp.; references. Hart, 5211 Greenwood-av.

GIRL—WHITE, EXP. HSWK., COOK; CHILD. Stay; $12. Goldberg, 5606 Blackstone.

GIRL—KIT. APT., MOTHER EMPL.; MUST like child; gd. home. Hirst, 6956 Paxton.

GIRL — WHITE, GENERAL HSWK.; EXperienced; good home. Longbeach 5826.

GIRL — MOTHER'S HELPER; LIGHT housework. Midway 6257.

GIRL OR YOUNG WM.—GEN. HSWK.; WH. own rm.; small family. Tel. Irving 8073.

GIRL—WHITE; GENERAL HOUSEWORK; no washing. Rogers Park 8633.

GOVERNESS—WHITE, EXPERIENCED, EDucated, for 2 children, 4-2, willing to go to country, about 30 yrs. age. State experience and salary expected. Address N F 241, Tribune.

GOVERNESS
for nursery; experienced; for 2 children, 2 and 5 yrs. old. Must have best city references. Bittersweet 2231.

GOVERNESS—EXPERIENCED, NOT OVER 30 years old, to care for 2 girls, 6 and 4. Must be neat and even tempered and understand governess work thoroughly. Good home and salary. Phone Forest 2769.

HSKPR.—FOR MAN AND CHILD, 3; REF. exch. Address F 335, Tribune.

HOUSEKEEPER — MARRIED, IN EXCH. for apt. Call at 924 Belmont-av.

LADY—CARE FOR GD. BABY, COUPLE emp.; own rm.; no Sun.; $5. L. V. 5604.

MAID, GEN. HSEWK.
Fam. of 2. Flossmoor, Ill.; I. C. elec. tran.; must be good plain cook; refs. req. perm. Address S. H. Stewart, 122 S. Mich.

MAID—EXPERIENCED, WHITE, FOR GENeral hswk.; no laundry; $18 or $20; or couple, exper.; first class Chicago ref.; $135 with laundry work. Winnetka 1004.

MAID—COLORED, FOR HOME IN HIGHland Park; small family; must be expd., high class, and dependable. Address K Y 255, Tribune.

MAID—WHITE; GEN. HSWK. 3 APTNS. wk.; must be good plain cook; $6. Briargate 8704.

MAID—WHITE, FOR GENERAL HOUSEwork; small family; no washing; good salary. Edison, 6821 Clyde-av. Midway 8873.

MAID — FOR GENERAL HOUSEWORK; white; stay nights. 926 Williams-st., River Forest.

MAID — WHITE, GENERAL HOUSEWORK; must be good cook; $15. 8006 St. Lawrence-av. 3d apt. Vincennes 4439.

MAID—WHITE; ASSIST WITH BABY; EXperienced; must be good cook; own rm. and bath; 2 adults, infant. Fairfax 2494.

MAID—WHITE, GENERAL HOUSEWORK; experienced. MRS. SHATZKIS, 1925 Humboldt-blvd., 2d apt.

MAID—WHITE, EXP., 3 IN FAMILY; OWN room and bath; ref. Briargate 6309.

MAID—GOOD HOME, WHITE, LONGBEACH 7753.

MARRIED COUPLE TO TAKE CARE OF summer home for 3 or 4 months; woman must be good cook. Address K Y 428, Tribune.

MARRIED COUPLE—EXPERIENCED, FOR home in suburbs; woman to cook; man as houseman and chauffeur. Apply Rm. 1408, 209 S. State-st., between 10 and 11.

MOTHER'S HELPER.
Good home for right girl. Call Monday or before 2 p. m. Sunday. Juniper 8195.

MOTHER'S HELPER — YOUNG, WHITE; baby 7 months; little hswk.; little cooking; good home; good wages. Shel. 5228.

MOTHER'S HELPER—YOUNG, WHITE; good home; $8. 3548 Reta-av. Buckingham 5176.

MOTHER'S HELPER—$5 PER WEEK, RM., board; white; middle aged. 5404 S. Turner-av., 1st.

MOTHER'S HELPER, WHITE; MUST LIKE children; exp.; $8. Sheldrake 2669.

MOTHER'S HELPER—WHITE, YG., SMALL apt.; 1 child; stay nights. Spa. 8041.

MOTHER'S HELPER — STRONG WHITE girl; assist housework. Sheldrake 6265.

MOTHER'S HELPER—LIGHT WORK, IN exchange for good home. Sheld. 3791.

NURSE.
Exp., white fam., for 3 yr. boy; refined person for good home; ref. req. Winnetka 2283.

NURSE MAID—WHITE, YOUNG, INTELLIgent, as companion to boy 4; home nights; $7 week and board. Phone Fairfax 3001 Sunday afternoon.

NURSE MAID—GOOD HOME; NO HOUSEwork; some cooking; congenial couple; 2 small children. 5541 Everett-av., Apt. 803.

NURSE—WHITE, CAPABLE; COMPLETE charge 3 children; hotel apt.; references req.; $18. Voiler, Diversey 5610.

WOMAN—YOUNG, WHITE, AGE 25-35, Prot., thoroughly exp.; care children and assist lgt. hshld. duties; best wages; city refs. only considered. Ph. 9 to 3 or 7 to 9 p. m., Plaza 3500, Apt. 512, 2373 E. 70th-st.

WOMAN—WHITE, FOR GENERAL HOUSEwork and cooking. Must be experienced. Give age and salary expected in reply. Address N F 242, Tribune.

WOMEN [2]—TO ASSIST IN CARING FOR invalid and also housework; no exper. req. Good pay. Address T 527, Tribune.

WOMAN — YOUNG; WHITE; GENERAL hswk., care of child; ref.; good home for responsible person. Saginaw 9277.

WOMAN — WHITE; GENERAL HOUSEwork; like children; references. Pull. 0336.

Clubs, Hotels, and Restaurants.

CHEF—WOMAN, GOOD BAKER; STEADY. 140th and Halsted-st., Blue Island.

COOK,
Experienced, for cafeteria work.
HURLEY MACHINE CO.,
54th-av. and 22d-st.

A-1 FOOD CHECKER
for large downtown cafeteria. Experience, references and salary wanted. Address N T 520, Tribune.

Food Checker and Cashier.
Experienced, for large downtown dining room restaurant; 5 days a week; $75 per month. State experience, salary and references. Address N T 513, Tribune.

HOTEL CHIEF—FIRST CLASS, WITH TEA room or hotel experience. Apply before 11 a. m. 1001 N. Dearborn.

WANTED—FEMALE HELP.

Household Help.

HOUSEKEEPER — FOR SMALL HOTEL; only experienced Protestant married woman with employed husband; no children; apartment for 2; $40. Ardmore 0163.

MANAGER—TEA ROOM, CHICAGO AREA; give full particulars, age, experience, salary expected. Address J L 98, Tribune.

WAITRESS — EXPERIENCED. DRUG Store, 3358 W. Roosevelt-rd.

Saleswomen.

A A A A
AMBITIOUS WOMEN
FOR OUR NEW
1930 DEVELOPMENT.
We offer you a position with an organization that is HUMAN. Whether you have had any real estate experience or not, if you are 25 or over and otherwise qualified we will place you in a position which will enable you right from the start to earn an income far above the average. We furnish an automobile to carry our prospects to the property, dine and entertain them at our expense, and give you the kind of co-operation you are unlikely to find elsewhere. Apply
PERCY WILSON & CO.,
FOUNDED ON 23 YEARS OF REAL ESTATE SERVICE.
3d floor. 100 N. La Salle-st.

A Straight Salary Plus Commission
will be paid a few intelligent women salesladies; must be unencumbered and willing to put in a hard day's work for good remuneration. This is a high class, legitimate position, and we want representation from the better grade of salespeople. The position is permanent. Apply Monday morning, room 300, 10 S. La Salle-st. Mr. Stevens.

A GOOD OPPORTUNITY.
A well established firm is adding a woman's dept. to their organization and can place 10 good saleswomen; big earnings; good future; not real estate. R. 501, 20 E. Jackson-blvd.

A1 SALESLADIES.
We have a proposition that pays $25 wk. See Mrs. Dickerson, R. 74, 210 S. Ashland.

A YOUNG WOMAN.
Dignified, responsible, ambitious, sell advertising space. Permanent, remunerative. Rockwell F. Clancy Co., 75 E. Wacker.

ADVERTISING FOR
salesladies is not my business. I can't offer you big pay for little work and the world with a fence around it, BUT I do happen to have a few openings for ambitious women over 25 who want a permanent well paying sales position. I am hiring these ladies because of my increasing volume of business. My sales department is one of the best in a large, reliable firm and I will employ only ladies of the highest type, dignified and with local references. Experience not necessary in our line, as we train you to sell our way. Small starting salary to those who qualify. Will interview one day only. Apply Monday between 9 a. m. and 4:30 p. m. to B. H. MACKEY, Suite 204-205.
HOTEL SHERMAN.

AN OAK PARK BANK
has opened a new personal service department which offers a responsible position to a woman 25-40 years of age. Only energetic, serious minded women of splendid personal record who wish a permanent connection will be considered; women with sales experience and executive ability preferred. This department is limited to a small group of saleswomen whose yearly earnings are from $3,000 to $7,500. Future possibilities unlimited. For interview phone Wabash 3860.

An Unusual Opportunity.
We can offer you a drawing account if you have tact, education, personality and appearance. Our work is pleasant, profitable and we will lead you to prospects by supplying you with high class, direct leads. Our nationally known organization serves as a wonderful background in this work. Call between 10 a. m. and 4 p. m. Suite 1509, 608 S. Dearborn-st.

CANVASSERS — 25. HOUSE TO HOUSE; nothing to sell; good pay; full or part time. 2807 Montrose, bef. 12. Mr. Victor.

CHARIS REPRESENTATIVES.
EARN FROM $25 TO MORE THAN $100 PER WEEK.
CHARIS CORPORATION will place nine women in charge of exclusive territories with established clientele and income. Our RADIO, LOCAL AND NATIONAL ADVERTISING, producing hundreds of inquiries and orders. Dignified, semi-professional appointment work. Permanent positions open to sincere, honest ladies, 26 years or over, neat, pleasing personality, and able to furnish character references. Hrs. 9-4, half day Saturday. Apply 9:30 to 12 Monday morning. 209 S. State-st., Room 923.

CREW MANAGERS AND SOLICITORS.
A real moneymaker; a household necessity. Nationally advertised 50C SELLER. Chicago territory. Apply 1010, 30 N. Dearborn.

DEMONSTRATORS.
Experienced, for work outside of Chicago. Women with home economics training preferred. Apply at once, giving full details about self and experience. Give telephone number. Address J F 130, Tribune.

INTELLIGENT WOMEN OF NEAT APPEARANCE, FOR DIGNIFIED SALES PROMOTION WORK. CALLS BY APPOINTMENT. NO SAMPLES TO CARRY; PERMANENT POSITIONS; SALARY AND COMMISSION. LARGE INCOME POSSIBILITIES FOR PRODUCERS. R. 1165, 120 S. LA SALLE-ST.

MEN AND WOMEN—LIVING IN THE SO. Shore district, to join our sales club; from $50 to $250 per week for 8 weeks; exp. not necessary. THE CHICAGO COMET, 7113 Stony Island-av. Fairfax 4300.

SALESWOMAN OR BROKER—INTELLIgent, of executive type. Must have initiative, force and knowledge of Chicago real estate and its possibilities. Diversified properties. Splendid opportunity for a woman with an established clientele to affiliate with large loop office. Confidential. Address J A 555, Tribune.

SALESWOMEN—TRAVELING EXPERIENCE not necessary; good salary; rapid advancement, to travel for large company; must be over 30 years of age. FRANCO-AMERICAN HYGIENE CO., 125 E. 13th-st., or MISS SEGALE, Calumet 4526.

SALESWOMEN — AVERAGE $10 DAILY taking orders famous KNAPP Broadcloth Shirts; three for $5.95; regular $8 value. Liberal commission. Big repeat trade. Complete instructions. Free sample equipment. Knapp Brothers, 182 Summer, Boston, Mass.

SALESWOMEN—MIDDLE AGED PREFER. with accounting experience, to sell new invented bookkeeping system to retail merchants. For appointment call Rogers Park 3566.

SALESWOMEN — ESTABLISHED FINANCE Co., selling its own stock issue, wants saleswomen who can devote part time; experience unnecessary. Call R. 560, Monday, 8-9 p. m. 215 W. Randolph-st.

Salesladies—$6 Per Day.
Pleasant, interesting work; permanent. Apply 9 S. Kedzie, Room 217, or 736 E. 63d-st., Room 1.

SALESWOMEN—COMMISSION BASIS, $5-$6 daily. Pleasant outside work. Direct leads only. Apply Monday after 10 a. m. R 706, 120 N. La Salle-st.

SALESWOMEN—A WONDERFUL OPPORtunity for big earnings. Straight salary plus commission. No selling. 25 S. Market, 3d fl.

SALESLADIES—EASTER IS NEAR; MAKE $35 a week with Lock woven silk dresses, lingerie, hose. 5 S. Wabash, Rm. 1308. Branches, 1057 Wilson, R. 7, 6838 Cottage Gr.

SALESWOMEN—5 REAL SALESLADIES, $8 per day to those who qualify. Apply 5967 W. Madison, Room 13.

SALESWOMEN — WITH CLIENTELE among factory buyers. Sal.-com. Rare opp. to bus. getters. 123 W. Madison, R. 1105.

SALESWOMEN — WELL KNOWN ADVERtising medium to drug stores; lib. comm.; city or road. Address N J 403, Tribune.

SALESLADIES—HARD WORKERS; WELL PAID. 5038 BROADWAY, RM. 6, MON. 9 TO 5.

SALESWOMEN—LARGE PROFIT; SEASONable article used in all homes; quick seller; best seas. now. Ap. R. 410, 123 W. Madison.

SALESLADY—HOUSE TO HOUSE CANVASSing; good pay. Call Wednesday bet. 9-1. 600 Blue Island-av., Room 314.

SALESWOMEN—HOUSE TO HOUSE; EXP. not nec.; season just starting; hshld. neces. that sell on sight. 1319 W. Madison.

SALESWOMAN—QUICK MONEY; BEST IN town; no. R. E., etc. 414, 100 N. LaSalle.

SPARE TIME.
Home work, for ladies who want to earn EXTRA MONEY. No experience. See me at 718 W. 63d-st. Monday. Miss Roche.

WELL EDUCATED WOMEN
to represent "Writer's Guide" in every State. This book presents the subject of English in all its phases in a most unusual way. Every lesson is so clear and so attractively set forth that gaining a mastery of English is not a mere passive pleasure but a genuine delight. Letter-Writing, Vocabulary Building, Punctuation and Synonym study are all given most attractive and effective treatment.
"THE WRITER'S GUIDE" should be on every business desk and in every home—examine it carefully at Brentano's or Kroch's Book Store, and if interested, write J. W. Roberts, 1111 Pratt-blvd., Chicago.

WOMEN—$12 DAILY POSSIBLE, SELL NW. tablecloth; washes like oilcloth; no laund.; free sample. JONES, 808 N. Clark, Chicago.

WOMEN—CONG. WK.; CAN USE 10-12 OUTside; gd. pay. Rm. 1118, 190 N. State.

WANTED—FEMALE HELP.

Saleswomen.

WOMEN.
Four. Age 25 to 35. Neat appearing, for interesting, profitable outside work among business houses. Must be Protestant. Apply Mon., Tues., 159 N. State, Room 1630.

WOMEN—NEW! DIFF.! MILADY'S NOVelty Clothes Brush. Rainbow colors create instant sales. Hadleigh made $24 first day. Free sample. JENSEN CO., 53 W. Jackson.

WOMEN — TO SELL WAX BASKETS among their friends; commission; must buy samples, $2.75. Armitage 8707 between 8 and 11 a. m.

WOMEN—MEN—EVERYWHERE; FULL OR SPARE time work. Fast 25c seller; 100% profit. Wright Prods., 30 N. Dearborn, Chgo.

WOMEN—6 EXPERIENCED, TO WORK with crew managers selling household necessity; leads furn. Atlantic 2627.

$2.00 SALE, $1.00 COMMISSION, PAID daily; earn $50 weekly; no heavy samples. 9 to 11 a. m. Room 998, 218 S. Wabash-av.

Agents.

WOMEN — $1.50 HOUR, SPARE OR FULL time. Steady, easy work. Household products bus. No interference with other duties. Women's Dept., McNess Co., Freeport, Ill.

CANVASSER — EXPER.; DRAWING ACCT. against comm.; 3 hrs. daily; no selling. Ph. Mans. 5971, from 10-2, or call Mon. morn.

Miscellaneous.

A WOMAN TEACHER.
College or normal trained; some preference for woman with a degree for position in sales department of firm of educational publishers doing international business; salary $25 a week to begin, proportionate weekly increases every three months for first 18 months; subsequent contract would provide for steady advancement for eligible applicant; commission and profit sharing benefits will add substantially to that sum. Applicant must be unencumbered, between the ages of 25 and 45, and possess the desire to build permanently into a position with unlimited possibilities. Address E H 167, Tribune.

WOMAN—AN OLD ESTABLISHED CHICAGO FIRM
has an opportunity for a sincere, refined woman, age 30 to 50, whose deportment invites confidence; congenial work; short hrs. This will appeal to a home woman. Call 10 a. m. to 1 p. m., 78 E. Madison-st., in the Tower Bldg.
RM. 1202. MRS. STANDISH BEILSTEIN.

WOMAN
Manufacturer of kindergarten equipment desires the services of woman [25 to 50 years], educated and refined, who can meet people easily. Can earn $3,600 first year. Must be free to leave city. Give references and phone. Address N A 502, Tribune.

A FREE VACATION TRIP.
Canadian Rockies-Pacific Northwest, and return. All expenses paid. You can earn a substantial sum while qualifying. Pleasant full time or part time work.
See Mr. Ingram.
Room 312, 208 W. Washington-st.
10 a. m. to 4 p. m.

WOMAN.
Vacancy now open requiring woman with college or normal training, who has been accustomed to association with people of culture. The work is dignified and earnings are commensurate with the ability of one who qualifies. W. H. DUCKER, Straus Bldg., 310 S. Michigan-av.

A WOMAN
of ability for good paying position. 105 W. Monroe-st., 2d floor. Mr. Sonderby, 10 to 2.

WOMAN—CULTURED, MIDDLE AGED, OF pleasing appearance and personality; must have own car; one having extensive acquaintance socially along the north shore suburbs and some practical knowledge of architecture and interior decorating; work extremely interesting and highly remunerative. Address N A 600, Tribune.

WOMAN—WE WANT TO FILL A PLACE IN our organization which requires an educated woman over 28, possessed of tact, initiative, and a liking for people. This is a permanent position and will pay from $2,500 to $3,000 yearly. See MISS WILCOX, Suite 1004, London Guaranty Building, Corner Wacker-dr. and Michigan.

WOMAN—INTERESTED IN BUILDING HER own organization; prefer one with some experience in the single volume reference field or similar training; our publication is the New Century Book of Facts. A very attractive proposition awaits the right party. Give full information. Continental Publishing Co., 1810 Wilson-av.

WOMAN—FOR RELIGIOUS EDUCATIONAL work; must be earnest Christian [Prot.], 25-40; college education or teaching experience helpful; active Sunday school worker preferred; position combines real service and attractive income. Write fully, give phone. Address K G 199, Tribune.

Colored Women—Salary.
Steady work with salary for women of neat appearance who have lived in Chicago over 3 yrs. 10 a. m. Monday.
185 N. Wabash-av., Room 1600.

LADY—28 YEARS OR OVER, WITH ABILity to handle the public. Education and personality essential. Splendid opportunity for promotion. Apply in person.
MR. J. E. HUGHES,
1140 Lake-st., Room 205, Oak Park, Ill.

HOUSEWIVES — REFINED, WITH PLEASing appearance, for cosmetics and perfumes; interesting, genteel work; no investment; good earnings; full or part time; also for outlying towns. Heinz, R. 707, 6 N. Michigan.

WOMEN — EASTERN MFR. WANTS TO train women to become corsetieres; also experienced corsetieres to learn advanced fitting on surgical garments. Call MRS. WADE, Randolph 0636, or write 1021, 25 E. Washington-st.

TWO LADIES FOR RESPONSIBLE positions. Furnish refs. Address E A 311, Tribune.

WOMAN—OVER 27, WILL BE TRAINED IN scientific dress and surg. corsetry by The Spencer Corset Co., 410 N. Michigan. Applications invited from women of energy, initi., and integrity; only serious minded women considered; write; give phone.

WOMAN—WE HAVE AN INTERESTING position with opportunity for advancement for the woman of education and ambition; should be free to travel and 28 to 45 years of age. See Miss Weaver, Room 1004, London Guarantee Bldg.

LADIES WITH AUTOS
for special Chicago work; fine business opportunity; good pay. Apply after 10 a. m.
MYRTLE M. DAVIS,
5th fl., 75 E. Wacker-dr.

ASSISTANT TO MANAGER
to call on customers. [No selling]. Must be of neat appearance and willing to work. See Mr. Peters after 11 A. M. Monday.
SUITE 402, 6 NORTH CLARK-ST.

WOMAN.
Successful as executive, teacher, librarian, sales, or professional work to build her own business without capital. See or write Miss Bye, Rm. 1100, 180 N. Mich.

TEACHERS—AGES 22-40, FOR TRAVELing position; definite income to start; railroad fare paid; opportunity for $300-$500 monthly this summer. WEEDON CO., Dept. 147, 2036 E. 89th, Cleveland, O.

LADY—WELL EDUCATED, ACTIVE, OVER 25, with some sales ability, in subscription dept. of publisher; 9-4 daily; exp. unnecessary. Good pay and perm. Call Mon. 10-12. Mr. Weakley, 508 S. Dearborn, R. 1240.

AT ONCE.
Intelligent, well dressed lady, to assist busy executive. Apply Monday, 10 a. m. to 8 p. m.
ROOM 706, 134 N. LA SALLE.

EVENING WORK.
No experience nec. Age over 30. Good for all summer. See me at 718 W. 63d-st., Room 17. Miss Roche, Monday till 7 p. m.

WOMEN—IF YOU ARE LOOKING FOR A real money making opportunity, read our message in the Male Salesmen columns. Sterling Casualty Ins. Co.

STUDENT NURSES—BETWEEN 18 AND 30, for new large Chicago hospital. Liberal allowance while training. Edgewater Hospital, 5700 N. Ashland.

NEW! GORGEOUSLY COLORED CLOTHES brush, looks like beautiful flower! Produces cash income at once! Write, free sample; give phone. 1100 N. La Salle, Rm. 102.

MARRIED WOMAN WITH HUSBAND AS manager in branch laundry office; no children. Apply 10 to 12 a. m., Sunday. Rush Hand Laundry Co., 69 W. Huron-st.

HOUSEKEEPER AND HOUSEMAN—WORKing for lge. furn. kit. apt. bldg., S. Side; experience required; give ref., age, experience, phone. Address X 96, Tribune.

WOMAN—MARRIED PREFERRED; NO EXperience required; will be instructed if suitable. Pays above average. Give phone. Write 660 Wrigley Bldg.

COLORED WOMEN
for special work. Apply Monday, start Tuesday. 5249 Cottage Grove-av.

RELIABLE WOMAN TO ASSIST IN SALE of summer resort property located on Fox River. Call Monday. Mr. Collins, 32 W. Washington, 5th floor.

WOMEN—3, NEAT, REFINED, EDUCATED, over 25, to do corset fitting. Will teach and employ permanently. Good pay. Room 632, 108 N. State-st.

COLLEGE GRADUATE—TO TRAVEL; EDUcational line; no selling; opp.; $80 wkly., r. r. fare; meet teachers. Ph. Div. 3674.

APPRENTICE TO LEARN PORTRAIT Photography. Taught by experts. MONFORT STUDIO, 27 E. MONROE-ST.

LADY—WELL VERSED IN PSYCHOLOGY, able to lecture and meet people of refinement. Address P Y 447, Tribune.

WOMAN—MID. AGED, UNTRAINED; MUST be self sup., dig.; int. work; good income. Give phone. Write 662 Wrigley Annex.

PRACTICAL COMPANION TO YOUNG GIRL, age 23 to 30; gd. education. Address J P 127, Tribune.

CASHIER — COMPETENT, YOUNG LADY, for picture theater; must live North. Address X 297, Tribune.

GIRL—YOUNG, DENTIST OFFICE; LEARN X-ray; $12 to start. Call Sunday at 11 a. m. 2000 W. Chicago-av.

A WONDERFUL OPPORTUNITY TO EARN upwards of $25 weekly during spare time; no selling. 25 S. Market-st., 3d floor.

HOUSEWIVES—TO EARN PIN MONEY, extra work at home. See me Mon. all day. Room 17 at 718 W. 63d-st. Miss Roche.

WOMEN—TO INVESTIGATE THEIR PRESent vicinity. No selling. 2130 N. Western.

GIRL—STUDENT OR EMP.; STAY NIGHTS with child, exch. rm.-bd. Briargate 6291.

REAL ESTATE CANVASSERS — EXPERIenced. Apply Rm. 2019, 176 W. Adams-st.

WANTED—FEMALE HELP.

Miscellaneous.

A PERMANENT POSITION OPEN IMMEDIATELY.
If you are a competent woman and possess tact, alertness, education, and ability, we have a good permanent position open. Personality more important than experience. Company established thirty-five years, operating branch offices in the principal cities of the United States and Europe, is strongly backed by years of National Advertising. Good salary to start and excellent opportunity for promotion. We also have a position open for an ambitious woman in St. Paul, Detroit, Minneapolis, Dallas, St. Louis, and Chicago. Salary, traveling expenses, and all details given in personal interview. Apply between 9 and 5. 1000 N. Dearborn-st. Ask for MRS. DEXTER.

WE WANT A WOMAN
who is now employed in a satisfactory position, but would like to increase her income by work that will not interfere with her present position.
Address K A 53, Tribune.

THREE REFINED WOMEN
to show new buildings and other properties. Good references required. Apply Room 811, 105 W. Monroe.

GUARANTEED SALARY
and opportunity to earn $3,000 per year is offered a well educated woman capable of filling important traveling position with an old established Chicago firm. Tact and mature judgment more important than experience; must be in position to leave city within ten days; canvassers need not apply. Mrs. N. S. HARRIS, 203 N. Wabash-av.

TEACHER—WHO WISHES TO MAKE A SUCcessful transfer of her teaching experience into a field of business which will bring greater financial return, may find an opening in our organization of successful business women. Opportunity to travel. Careful training given each representative. Must be between 28-45 years. The Book House for Children, 360 N. Michigan-av., 10th Floor.

WOMEN—THE BOOK HOUSE FOR CHILDREN, publishers of My BOOKHOUSE is employing representatives for their new publication, My Book of History. Valuable prestige, new territory; a publication without competition, backed by an established and successful organization make this an unusual selling opportunity. See Miss Brokaw, Rm. 1109, 360 N. Michigan-av.

WOMAN
NOW EMPLOYED
to assist busy executive evenings and Sundays in handling the sale of bungalows and homes. Call personally 9 a. m. to 9 p. m. Monday or Tuesday. Manager, Room 337, 111 W. Washington-st.

TEACHER OR COLLEGE STUDENT FOR vacation at summer resort; pleasant valuable experience; $273 for 78 days. Address S L 240, Tribune.

Employment Agencies.

Farrell's Empl. Bureau.
30 Hotel Maids, White. Come ready to work at 7 a. m. Monday; experienced.
1312 E. 47th-st. Suite 9.

ZINSER PERSONNEL SERVICE—
For university and high school graduates. MEDICAL AND COMMERCIAL DEPTS.
140 S. Dearborn-st., Chicago, Ill.

TEACHERS—FOR SCHOOLS, COLLEGES. Good positions. Register now. EDUCATORS' EXCHANGE, 742 Marshall Field Annex. Ph. State 5955.

GENERAL PLACEMENT.
EXCELLENT POSITIONS NOW OPEN.
4753 BROADWAY, RM. 732, LON. 3312.

WANTED—COUPLES, $160 AND $225. General Maids, $20-$25; Lady's Maids, Waitresses. ELITE, R. 200, 820 N. Michigan.

COOK—SCANDINAVIAN; PRI. HOME; NO. Side; $30. Room 406, 30 E. Randolph.

Nurses' Registries.

EXECUTIVES, INSTRUCTORS, NURSES. ALLIED PROFESSIONAL BUREAU, 742 Marshall Field Annex. Ph. State 5955.

TRADE SCHOOLS.

WOMEN—HOTELS NEED TRAINED WOMen. Nation-wide demand for trained people in hotels, clubs, restaurants, hospitals, institutions, schools, colleges, coffee shops, etc. Hotel business now third industry of this country. Thousands of new, big hotels, restaurants, and institutions will open this year. Begin now to prepare for one of these positions.
Liberal pay, quick promotion, fine living and luxurious surroundings—these are but a few of the advantages awaiting the trained hotel executives. The Lewis Simplified Home Study Plan quickly prepares you for entrance into the field. Our graduates now holding preferred positions in the best and biggest hotels, clubs, restaurants, and institutions everywhere. Course of study is indorsed by nationally known hotel owners and managers—executives drawing $10,000 to $50,000 a year.
Get into this rich uncrowded field and enjoy quick success. Get out of the humdrum of routine work into a field that teems with opportunity, diversion and human interest. Registration in Lewis Employment Bureau included FREE of extra cost. Complete course costs but a few cents a day. Our "Money Back" agreement gives you absolute protection. Free illustrated book, "YOUR BIG OPPORTUNITY," explains all. Send for it NOW!
LEWIS HOTEL TRAINING SCHOOLS,
Desk 713. Washington, D. C.

ELLIOTT-FISHER.
Learn to operate Elliott-Fisher billing and bookkeeping machines; short course; individual instruction; reasonable tuition. Enroll now in either day or evening class.
ELLIOTT-FISHER DIV. G. O. E. C.
Room 322. 36 S. State-st.

GIRLS! GIRLS! GIRLS!
We will supply paying employment, room and board for a few bright girls who wish to attend our school half days and train for stenographic, typing, or other office positions. NATIONAL BUSINESS INSTITUTE, 427 Diversey-pkwy. Div. 5840.

GIRLS WANTED.
No experience necessary; good paying positions furnished while learning typing, filing, shorthand etc. Chicago Business College, 190 N. State-st. Franklin 4122.

EARN $100.
See our ad under instruction column on "How to Prepare for a Better Position" and earn $100 while learning Beauty Culture. Moler College, 512 N. State-st. Sup. 5456.

AMBITIOUS YOUNG WOMAN OVER 18 TO qualify in accounting during spare time under direction of C. P. A.; experience unnecessary. Give education, present employment, age, phone. Write
T. ANGLIN, 1210 PURE OIL BLDG.

SPEEDWRITING.
Take letter dictation, 80 to 100 words a minute after 27 class hours. Ask about our $10 scholarship. SPEEDWRITING SCHOOL OF CHICAGO, 155 N. Clark-st., Room 617.

Apartment Hotel Training.
Ask about this week's SPECIAL OFFER. ILLINOIS HOTEL TRAINING SCHOOL. Ran. 3907. Suite 805. 123 W. Madison.

SWITCHBOARD AND RECEPTION ROOM operation. 10 days. Girls or women of personality find congenial work in Dr.'s, Dentists, Apt. hotels. Come in; ask us about it. Chicago Business College, 190 N. State.

HOTEL TRAINING WINS.
Low price. Easy payments. See Hotel Exec. Training School, 817, 32 N. State, Chicago.

SEWING OPERATORS IN BIG DEMAND. Positions pay $35-$50 per week. We fit you for positions in a short time. Small fee. MASTER Operating School, 190 N. State.

GIRLS—NO EXPERIENCE. LEARN TELEGraphy; pays big salaries when qualify. M. McKnight, 155 N. Clark-st. Rm. 620.

LEARN THE HEIM SYSTEM OF BEAUTY Culture; red. rates this month; day or eve. classes. THE HEIM SCHOOL, 911 W. 63d-st.

EARN WHILE LEARNING—PRACT. NURSing, doctor's asst. Winthrop School, 159 N. State, Rm. 1322.

FINGER WAVING LESSONS, $1.50; EXpert teacher. A. D. Baker, 27 E. Monroe.

SHORTHAND IN 4 WEEKS. WRITE: LAKE Shore Drive School, 224 E. Huron-st.

DRESSMAKING—MILLINERY SCHOOLS.

DRESS DESIGNING.
FASHION ART AND SKETCHING. Fascinating, well paying profession. Our master training qualifies you quickly. MASTER COLLEGE, 190 N. State-st.

DESIGNING, DRESSMAKING, DRAPING, pattern cutting; through individual instruction day or eve.; also millinery visitors welcome. Forest Academy, 159 N. State-st.

BECOME A MILLINERY DESIGNER. Splendid pay. Pleasant work. Free booklet. Fashion Millinery School, 190 N. State.

PEACOCK SCHOOL OF PROFESSIONAL Millinery; compl. course. 1112 Stevens Bld.

BILLIARDS AND BOWLING.

BILLIARD TABLES. NEW AND REBUILT. All prices and terms to meet all conditions. Buy direct from manufacturer and get best quality and lowest prices. Everything in billiard and bowling supplies.
THE BRUNSWICK-BALKE-COLLENDER CO.,
623 S. Wabash-av. Wabash 4020.

14 BILLIARD AND POOL TABLES AND equipment; now located in 1st class So. Side neighborhood; splendid opportunity for right party; inquire suite 1306, 7 S. Dearborn-st.

NEW AND USED BILLIARD TABLES. Low prices. Easy terms. KEEFE & HAMER CO., 17 N. Wabash-av.

FOR SALE—A BURROUGHS STANDARD size Billiard and Pool table with all equipment; price $100. Sheldrake 2035.

BOOKS AND MAGAZINES.

FOR SALE—5 VOLUMES HARPER'S WEEKly, 1861 to 1865, also 4 volumes Ballou's Pictorial, 1857 and 1858. L. A. Cobb, Waterloo, Ia.

PRIV. PARTY WILL BUY BOOKS FOR HIS own collection. Address X 263, Tribune.

SET COMMON LAW, 14 VOLUMES, NEARly new, $15. Diversey 1136.

TO RENT—ROOMS—CENTRAL.

WASHINGTON, W., 231 — ROOMS WITH bath; new fireprf. bldg.; 2 blks. city hall.

TO RENT—ROOMS—SOUTH.

BLACKSTONE-AV., 5510. DORCH. 4100. "THE BEST PLACE TO LIVE IN CHICAGO."

$10 TO $14 WEEK

for either 1 or 2 in room. Every room with private tub and shower. A new hotel, tastefully furn. and dec.; comp. 24 hour service; to loop by I. C. exp., 10 min.; also surface cars and buses; near U. of C. Live where you are treated as a personal guest.

UNIVERSITY HOTEL

BLACKSTONE, 5420 — LGE., LGT. RM., 2 closets; pr. lav., hse., reas.; I. C., bus, sur.

BLACKSTONE, 5634—1-2 VERY NICE RMS. nr. I. C. X., $5; priv hse. Midway 2637.

BLACKSTONE, 5714, HARVARD HOTEL—$7 up; U. of C.; I. C. X; free parking.

CHAMPLAIN-AV., 6200, 2D—LGE., NEAT rms. for 1 or 2, kit. priv., all trans.

COLES-AV., 7750—LARGE FRT. RM., 1 BL. I. C. and lake; 2 men. Saginaw 1387.

CORNELL, 5494, 2D—LGE., ATTRAC. frt. rm., blk. I. C., surf., bus, park. Priv. home.

CORNELL, 5517, LGE. FRONT RM., TWIN beds; reas.; I. C., surf., bus. H. P. 1254.

CORNELL, 5124—BEAUT. LGE. FRT. RM. Priv. bath; bus, man. Refs. I. C. X, bus.

CORNELL, 5340, 2D, BEAUT., NEW. DEC. frt. rm., $6. Dorchester 6910.

CORNELL, 5445—LGE. FRONT RM.; BATH; all trans. 53d I. C. Midway 3396.

COTTAGE GROVE, 4140, 3D—RM., $3 FOR rt. Call Sun. or eves. Atlantic 1840.

DORCHESTER, 6817. HYDE PK. 9528.

LITTLE HOTEL.

New, quiet, homelike; $8 per wk. up; run. wat., tub, shwr.; comf. lobby; I. C. trans.

DORCHESTER-AV., 5226. FAIRFAX 8210.

DORCHESTER MANOR.

Wonderful rooms for $7 week and up.

DORCHESTER, 5603—LG. FRT. RM., 3 WINdows, run. wa.; tw. beds; also 1 sgl. rm.; I. C., surf.; for men; reas. Midway 0654.

DORCHESTER, 6314—½ BLK. I. C., L. SURF. LENOX HOTEL. $6; run. w. Pri. ph. Comp. hotel service.

DORCHESTER-AV., 6817, LITTLE HOTEL—New, quiet, homelike; $8 week up; run. water, tub, shwr.; comf. lobby; I. C. trans.

DORCHESTER, 5344—LG. FRT. PARLOR and bedrm.; ideal for 2; reas.; also sgl. rm.

DREXEL-BLVD., 4458, 1ST—2 LGE. RMS., adj. bath; suit 1-2; exc. trans.; refs.

DREXEL, 4345—FRONT ROOM, ALSO KITnt.; free auto space; bus and surf.

DREXEL-BLVD., 4736, DREXEL CREST—Kit. apts. and rooms; exc. furn.; $6-12 wk.

DREXEL, 4730—NEWLY DEC., SGL., DBL. rs., pri. bath; r. w.; beaut. home. $5 up.

EBERHART, 6239, 2D—COMF. RM. FOR 1 or 2; pri. fam.; best trans.; bd. opt.

EIGHTIETH, E., 902—MODERATELY priced; choice neighborhood; excellent transportation; private family. KNOERLE.

ELLIS-AV., 6421, 3D APT. NORTH, ATTR. rm. in priv. fam.; suit. 1 or 2; board opt. All day Sun., wk. days., eves. Exc. trans.

ELLIS-AV., 6228, 3D — WELL FURNISHED room, private family; gent; exc. trans.

ELLIS, 3735—NEWLY DEC. RM., ADJ. B., $4; with r. w., $5; also bsmt. r., $3.; mod.

ELLIS, 6358, NEW. DEC. RMS., R. WAT., sgl., $5; dbl., $6.50; gd. tran.

FIFTY-THIRD, S., 1326—NEWLY FURnished outside rms.; run water; in respectable surroundings; I. C. X., bus, surf.

FIFTY-FOURTH, E., 1362—PLES., LGT., CLN. rm., quiet, pri. family, $4-$5; I. C. X.

FIFTY-THIRD-ST., E., 1210—LARGE, WELL furn., clean rm. Kit. if desired. $5.

FORTY-SEVENTH-PL., E., 1355 — WELL furn. single-double rms.; run water; maid serv.; $5 up; 1 blk. I. C., surface.

FORTY-SEVENTH, E., 1035—ROOMS, ROOMS, ROOMS, $5 up; modern.

GREENWOOD, 6236, 2D—BEAU. LG. RM., S. exp.; pri. bath, shr.; also sgl. rm.; L. sur.

GREENWOOD, 6217, 3D—LG. FRT. RM., 1-2, $5. L.I.C. Sun. H.P. 4332 or Mon. eve.

HARPER-AV., 6429, NR. JACKSON PK. L. and I. C.; attractive; $5.

HARPER, 5344, LGE. DBLE. RMS., TWIN beds; I. C., bus, surf. Dorch. 6263.

HARPER, 5704, APT. 403—LGE. BEDROOM in private apt.; I. C., hm. con. H.P. 7617.

HYDE PARK-BLVD., 1412—NICELY FURN. rms.; hot w.; phones; semi-priv. bath; homelike; $7 wk. up; I. C. X, bus, surf.

INGLESIDE, 6230, 2D, CHOICE, LARGE frt. rm., suit. for 1 or 2; all tr. 1 blk.

KENWOOD, 6107, 2D—LGE., ATTR. RM., suit. 2, nr. I. C., bus, L; reas. Mid. 2063.

KENWOOD, 6101—LGE. OUTS. RM., PRIV. entr. to bath; twin beds if desd.; I. C., L.

KENWOOD, 6347, 3D—WELL FURN., LGE. front rm., conn. bath; I. C., L exp., surf.

KENWOOD, 6522—SGLE. RM., ADJ. BATH; yng. man; I. C. exp., L. Lewis, Mid. 5085.

KENWOOD, 6223, 2D—LGE., TWIN BEDS; private lav.; lge. closet; $5 each.

KENWOOD, 4732—LIGHT, AIRY RMS. $3.50 up; 1 blk. I. C., 7 min. to loop; surf.

KIMBARK, 6132, 1ST—LG. ATTR. ROOM, lav., pri. fam. men; nr. Uni., I. C., bus, L.

KIMBARK, 5227, 3D—COZY RM.; LADY OR gent; I. C., bus, surf.; $6. Fairfax 2684.

KIMBARK, 6224—LGE. AIRY ROOM, ADJ. bath; I. C., L exp.

KIMBARK, 6047, 3D—ROOM WITH LAV.; opp. bath; cln.; quiet; 1 or 2 gents. All tr.

KIMBARK, 6414, LG. FRT. RM., TWIN bds.; eleg. fur.; lg. cl.; sgl. r.; I. C., L, bus.

KIMBARK, 6636, 2D—NICELY FUR. RM.; clothes closet; 1 block I. C., ½ blk. surf.

LAKE PK., 4929, VILLA MAREE—BEAUT., homelike rooms; a clean, quiet place to live; rm. phone, maid serv. $6 up. I.C., surf.

LAKE PARK, 4949—RM. OFF PCH., 1-2; new furn.; kit. priv.; I. C., bus, surf. Ken. 4426.

MICHIGAN, S., 8143—ATTRACTIVE LARGE room in private family; suitable 1 or 2; twin beds if desired; also breakfast; good transp. Triangle 3207.

NORMAL, 6400, NORWOOD HOTEL—LGE. light double rooms, new bldg.; $10; adj. bath, $12; close to surf., L, and bus; reasonably priced meals; complete kitnt. apts., $65 a month. Englewood 3700.

PEORIA, 6529—PLEASANT, CLEAN RM.; St. ht.; priv. entrance; excel. trans.; cheap.

SIXTY-SECOND-ST., E., 1356—COMFORTably furnished outside sleeping rooms; reasonable; I. C., L, surface.

SIXTY-FIFTH, E., 1551—1 LGE. FRT. RM. with sun p., overlk. park; 1 lge. rm. adj. bath; rea.; refs. exch.; I. C., surf., L. Austin.

SIXTY-EIGHTH, E., 1424, 2D—ATTRAC. front rm., suitable 1 or 2; $6 and $8; priv. fam.; home priv.; I. C., surf., L. bus. Mid. 4313.

SIXTY-SECOND-ST., E., 1218, LG., FRT. R., sun par., twin beds; nr. lake, pk., I. C., L.

SIXTY-FIFTH, E., 1541, LGE., FRT. RM., run. wat., twin beds.; gd. tr.; nr. Pk.

SIXTY-FIFTH-ST., E., 1537—NEW DEC. frt. r., pri. fam., all trans. Mid. 2077.

SOUTH PARK-AV., 6014—SOUTHWAY HOtel. Large, light dbl. rms.; new bldg.; $7; adj. bath, $10; close to surf., L and bus. Coffee shop in building. Normal 6700.

SO. PARK, 6131, 3D—LGE. FRT. R., ADJ. bath; L. bs.; $5; pri.; gent. ref. Went. 8688.

SOUTH PK.-AV., 6220, 3D—RM. TO GENT in pr. fam.; nr. surf., L. bus; $5 a week.

STONY ISLAND, 6102, 3D—ATTR. RM.; reas., nr. pk., ex. tr., bus. woman. Dor. 4672.

STONY ISLAND-AV., S. W. COR. 67TH-PL.

NEW PARK HOTEL.

Beaut. rms., bath and shwr.; spacious lobby; 1 blk. Jackson Pk.; I. C., all transp.; $8-$12 wk.; $1.50-$3.50 per day. Dor. 7510.

UNIVERSITY, 6141, 3D—FRONT BEDRM.; opens on porch. Also rm. twin beds, suitable 3; reas.; near I. C., bus, L, surface.

WOODLAWN-AV., 6528—LARGE, SUNNY room in mod. priv. residence; I. C., L.

WOODLAWN-AV., 6235—UNUSUAL HOME for busi. men; shwr.; brd. opt. E. B. Wood.

YATES, 7315, 2D—NICE FURN. RM. FOR girl; reas., nr. I. C., bus. Sag. 1282.

YATES-AV., 7357—ATTRACT. RM., TWIN beds, suit. for 2. South Shore 3566.

GREEN BRIAR HOTEL

6220 GREENWOOD-AV.

WOODLAWN'S MOST BEAUTIFUL HOTEL. NEW BUILDING.

100 ROOMS—100 BATHS.

COMBINATION TUB AND SHOWER. An outstanding value, setting a standard for beautiful furnishings and decorations, at

$10 TO $15 PER WEEK.

No extra charge for 2 in room. PLAZA 4800.

GLENWOOD HOTEL

6535 WOODLAWN-AV.

A BUSINESS HOME.

Well furnished rooms with excellent service and cooking privilege; garage; fine lobby; radio and grand piano; rates $7 and up per week.

Unusual Furnished Room Situation

in Hyde Park district. 5 business men taking over finely furnished house. Need of 6 to join them in making it a home not expensive. Address K N 116, Tribune.

ENGLEWOOD ARMS HOTEL

Just comp., beautiful rooms with bath, showers; also 1-2 r. kit. apts.; refrig.; vent. 824 W. 62D-ST. NORMAL 7890.

THE GLEN EDEN HOTEL.

5130 DORCHESTER-AV. FAIRFAX 7700. Attractive, large, comfortable rooms in modern Hyde Pk. hotel; dining r.; I. C. ex., bus.

BOULEVARD INN,

1512 Hyde Park-blvd., high grade place for nice people; lgr., attractive rms., private and connecting baths; 1 and 2 rooms, $8.50 per week up; 1 blk. I. C. R. R. Drexel 1703.

5321 CORNELL-AV.

Blk. East of I. C. exp. Nr. lake and park. Very attractive kit. apts., $9 up. Large bedrooms, $7 up.

LOVELY ROOM FOR GIRL EMPLOYED or business woman; home privileges; all conveniences; close Rock Island and surface; no other roomers. Radcliffe 7450.

6218 HARPER-AV., PARKVILLE HOTEL—Dec. rms.; $5 wk. up; $1.50 day up for 2; I. C., L.

1534 E. 62D, 3D APT.—LGE. OUTSIDE RM. 1 or 2; ½ blk. park, I. C., L, bus, surf.

LGE. BEAU. RMS., PRI. RES. AND BATH. Best trans. Ken. 7367. $9.

5514 DORCHESTER—2 NEWLY DEC. SUN. frt. rms., kitch. priv. Lady or gent.

TO RENT—ROOMS—SOUTH.

NEWLY DECORATED FRONT ROOM IN modern apt., connecting bath, for business woman; private family; I. C., bus, L, surface; $5.50. Hyde Park 8373.

TO RENT—ROOMS—NORTH.

ALDINE-AV., 543, 2D-E., BROADWAY—Single and double rooms, $6-$8 up.

AINSLIE-SHERIDAN—NEW. FUR. DBL. R. twin beds; nr. bch.; brkfst. opt. Edg. 3818.

ARGYLE, 930, E. SHERIDAN-RD.; R. W., tub shw.; Argyle L, bus 51; quiet; $6 up.

ASHLAND, N., 4517, 1ST—NICELY FURN. front rm., $6; gent. Ravens. 6383.

BALMORAL-AV., 1443, 3D—LT., AIRY RM. Modern. Priv. fam.; piano, radio; exc. trans. Phone Ardmore 3530. MILLER.

BEACON-ST., 4729—LARGE FRONT ROOM, suitable 1 or 2; twin beds; reas. rent. Lawrence-av. exp. Also single rooms.

BEACON-ST., 4516—LGE. RM.; TWIN BDS. Home priv.; L, bus, surf.

BEACON, 4512—LT., AIRY FRT. RM., DBL. Pr. bath. Sgl. rms., $3.50 up; all trans.

BELMONT-AV., 1632. BITT. 1740. HOTEL DASHER. Rooms with bath, show., $8 wk.; hotel serv.

BELMONT, 533—COMF. FURN. FRT. RM., pr. fam.; nr. lake; reas.; gd. tr. Grace 7554.

BELDEN-AV., 538—NEWLY DECORATED and furnished room, $5-$6; nr. Lincoln Park. 3d flat. Mrs. Subject.

BUCKINGHAM, 2678, 3400 NORTH—TO high class person seeking the unusual in a very attractive room, with connecting bath; overlooking lake; fireproof; elevator bldg. Private family; $10.

BURLING, 2844—LG. LT. RM. FOR 2; LG. closet; kitchen priv. if des.; real home; also single room. Lake View 7722.

BUENA-AV., 905, 2D—LARGE DOUBLE, sunny front room, suit. for 1 or 2.

CAMBRIDGE-AV., 2836, 1ST APT.—BEAUtifully furn. light airy room, in private family; parlor privilege; references required; 1 blk. Linc. Pk.; all trans.; 25 min. loop.

CHESTNUT, E., 195—NICELY FURN. SGL. rs., $7-8; close to lake; walk. dis. loop.

CLARENDON-AV., 4128.

Lakeshire Hotel

85 rooms, all with private baths and showers, $9 up; bus, L, surface. Bittersweet 3900.

CLARK, N., 1429. 15 MIN. TO LOOP.

BURTON HOTEL

200 rms., newly deco.; homelike and quiet.

RADIO IN EVERY ROOM.

Rates $7.50 weekly up, $1.50 daily up.

CLARK, N., 2517—SUNNY ROOM, OPP. bath; ex. trans. Nr. Lincoln pk.; sgl., $6.

CRESCENT, 931—LG. LGT., OUTSIDE RM., clean, quiet, ref., $4.50 up. Sher. exp.

DEARBORN-ST., N., 1022—FURNISH. RMS., single, $4 and $5; double, $8.

DEARBORN, N., 1523—LGE., WELL FURN. rm., dbl. bed; and sgl. r.; share pri. bath.

DEMING-PL., 456, 2D APT.— LARGE, LT. rooms; all trans.; for 1 or 2. $5 up.

DOVER, 4509—THE PREMIER; LOVELY frt. rms., wall beds, run. wat. Ard. 4113.

DOVER-ST., 4748, LGE. RM., 1 OR 2; PRI. fam., gd. trans.; bd. opt. Edg. 8083.

EASTWOOD, 814, 1ST—NICE CLEAN RM. for 1 or 2; nr. lake. Edge. 0620.

ELM-ST., E., NR. DRIVE—SUITE; LARGE sitting rm., bedrm., frt. pch., pri. bath, shwr.; high class gents.; refs. Sup. 5856.

ELM-ST., E., NR. DRIVE—LGE. FRT. RM.; bath with shw.; 1-2 gents.; refs. Sup. 8003.

FARWELL-AV., NR. LAKE—EXCP. NICE room, gent., priv. fam. Briargate 6710.

FULLERTON-PKWY., 507, APT. 30, CLEAN rms., nr. pk.; ex. trans.; gentlemen; $4 up.

GLENWOOD, 5032, 2D—LGT. SUNNY RM. conv. to bath; no other rmrs. Sun. 8751.

GOETHE, 9 W. [1300 N.]—NEW, DEC. DBL. rms., r. w., shwrs.; or tw. beds; reas.

GRANVILLE, 1056—RM. OR SH. APT. BUS. wom.; Sun. or eve.; L, bus, surf. Shel. 0129.

GREENVIEW, 4048, 2D—LGE., LIGHT RM. Priv. fam.; exc. trans.; $5. L. V. 0902.

HALSTED-ST., N., 1631—LIGHT, NEW, FURnished rooms, with or without board, for rent; German home cooking; good transportation.

HAMPDEN-CT., 2733—ATTR. FRT. ROOM, priv., nr. Lincoln Pk. and Diversey.

HOWARD-AV., NR. L; LG. FT. RM.; 2D fl.; 132 Elmwood, Evanston, or Bit. 2381.

HOOD-AV.—LARGE, LIGHT ROOM. PRIvate home; Granville L. Rogers Pk. 4912.

KENMORE 4943 LONGBEACH 4234.

HOTEL NORTHMERE.

All outside, light, airy, newly dec. rooms; every room with bath or shower; hotel service; all transpor.; rates $7 week and up.

KENMORE, 5107—HOTEL AVON.

Rms. $7-$10; Bath, Showers

New management; modern; all transp.

KENMORE 4900, SHERIDAN 4932-4332—Except. des. sg.-dbl rms., $5-$10; play shuffleboard; park free.

KENMORE, 4618, HOTEL KENMORE—$6-14 week. Longbeach 2720, Wilson-av. L, bus.

KENMORE, 4747—NLY. FURN. BREEZY frt. rms., r. w., $5-$7; nr. lake, Lawr. X.

KENMORE, 5208, 3D—ATTR. FRT. RM., breakfast opt.; real home. Sunny. 8829.

KENMORE, 5013—LGE., LGT. RM., PRI. fam.; ex. tr.; nr. bch. Stewart. Sun. 8608.

KENMORE-AV., 5444—LARGE LIGHT RM. for 1 or 2; priv. fam.; reas. Ard. 0729.

LAKE SHORE-DR., 1400—1 ROOM FURnished kitchenette, shown by appointment. E. Wild. Whitehall 4180.

LAKE SHORE-DR., 1042—NEWLY OPENED girls' club; board opt.; overlooking lake.

LAKEWOOD, 5207—ATTR. RM.; PRI. FAM. Prot.; Edge. L. surf. Ravens. 1072.

LAKEWOOD-AV., 5518—LARGE, LIGHT front rm., nr. L and lake; $6; pri. fam.

LAKEWOOD, 5335—LG. FRT. RM.; NEW. dec.; r. wat.; 1-2; Edg. L. Brd. op. Sun. 3875.

LELAND, AT LAKE—NICELY FURN. SGL. rm., priv. bath. pri. fam., $7.50. Edg. 4925.

LELAND, 818—SUNNY FRT. RMS.; QUIET; nr. lake; sgl.-dbl.; other rms. $4.50 up.

LOYOLA-AV.—LG. LGT., PLEASANT RM., nr. lake; reas.; bus, L, surf. Shel. 5993.

LUNT, 1648—ALL TR., L, BUS, N. W. RY.

LINCOLN APT. HOTEL.

Attr. large outside rms., pri. bath, comp. hotel serv., $7 up; residential and transient.

MAGNOLIA, 4509, 2D—LG., LGT., AIRY frt. rms.; pches.; mod. conveniences; all tran. Refined atmosphere. Gentlemen pref.

MAGNOLIA, 5544—LIGHT, CHEERY RM., nr. bath; all transp. Edgewater 0225.

MAGNOLIA, 4528—ATRAC. SGLE. RMS., nicely furn.; run. water; Wils. L, bus; reas.

MAGNOLIA, 4520—ATTRAC. RMS., NEW. dec., run. wat., lg. closet, $5-$6. Wils. L.

MAGNOLIA, 4429—ATTRAC. FRT. RM. IN real home; $6.50; ex. tr. Call after 3.

MAGNOLIA, 4428—PLEAS. R. ADJ. BATH; reas.; quiet Prot. home; Wil. x. Edg. 0327.

MAGNOLIA, 5935, 2D, LARGE, OUTSIDE rm., cor. apt., nr. Thorndale L. surf.

MICHIGAN, N., 845—ATTR. DBL. AND SGL. rms., pri. bath; nr. lake; walk to loop.

MICH., N., 747—NEW. DEC. SGL., $7 UP. Dbl., $10.50 up; walk. dist. Ostrand.

MICHIGAN-BLVD., N., 843—EXCL. HOME; large room; pri. bath; meals optional.

MICH., N., 749, 3D—RM. IN HIGH CLASS apt.; reas.; ring lobby bell. Pettgen.

MINERVA HOTEL—Attractive rooms, private conn. baths; $5-$10 wk. 4047-49 Sheridan-rd. Well. 8080.

MONTROSE, 853—LGE. RMS., RUN. WAT., phones, hotel serv., $5 up. Lake V. 5700.

MONTROSE, 900 — RUNNING WATER, newly dec., all trans., $4-5 up. Sun. 7150.

NORTH SHORE-AV., 149—NICE, BEAUTIful room, block to lake; gentleman preferred; near all transportation. Peterson, Rogers Park 5512.

N. PARK-AV., 1719 — LIGHT OUTSIDE rooms; private. Apt. 3, Mrs. Curtis.

ONTARIO, E., 22 — NICELY FURN. SGL. and dbl. rms., with priv. bath; reas.

ONTARIO-ST., E., 212—ROOMS, SINGLE or double, $3 to $5.

PINE GROVE, 2744, NR. DIVERSEY. NICE, light, warm sgl.-dbl. rms., some with priv. bath or shwr., $6-9; also large front rms. with twin beds; $12; comp. hotel service.

PINE GROVE, 3631—SGL. RMS., PRIVATE bath, $10; dbl. with twin beds, $12.50; hotel serv. Sher. or Addison bus.

PINE GROVE, 3622—CLEAN, WELL FURN. rm.; closet; reas.; all trans. Grace. 3605.

PRATT-BLVD., 1233. SUNNY, NEW. DEC. furn. rs., L, b.; nr. Lake; $5 up. Bri. 7082.

RACINE, N., 4518 — WELL FURNISHED large front room and single rms., $5-$12; Wilson express. Sunnyside 5163.

RACINE, N., 4539—SGL. AND DBL. SLPNG. rms.; ncly. furn.; reas.; Wil. L and bus.

RACINE, N., 4445—NICELY FURNISHED rooms from $5 and up; best transp.

ROSCOE, 630, 3D—LADY ALONE RENT well furn. quiet rm., 1-2 ref. bus. girls.

ROSCOE, 654—RM.; VERY CONV. NEAR all transportation. Graceland 4111.

ROSCOE, 661, 1ST—LARGE FRONT RM., pri. adult fam.; all trans. $7. Bitt. 5036.

RUSH-ST., 720—CLARK CLUB FOR GIRLS. Beau. rms.; excel. meals. Refs. required.

SHERIDAN, 655, NR. LAKE, 3900 NORTH.

LAKE SHORE ARMS.

ROOMS, SOME WITH BATH, $7 WK. UP. THESE ARE QUIET ROOMS FOR THOSE EMPLOYED AT NIGHT WHO MUST SLEEP DURING DAY HOURS. 1 RM. KITCH. APTS., $45 MONTH UP. BEST TRANS. SHERIDAN L BUS. SURF.

SHERIDAN, 655, NR. LAKE, 3900 NORTH.

LAKE SHORE ARMS.

Rooms, some with bath, $7 wk., $25 mo. up. 1 room kitch. apts., $45 month up. BEST TRANS. SHERIDAN L BUS. SURF.

SHERIDAN, 4101— BUCK. 7450.

THE STIRLING.

SLEEPING ROOMS, $7, $8, $10 WEEK UP. BEST TRANS. SHERIDAN L BUS. SURF.

SHERIDAN-RD., 4723—2 WKS. FREE rent; rm. with private bath; references; reas. Edgewater 5691.

SHERIDAN, 4061, DOUBLE AND SINGLE rms., $6 and up; L, bus, surf.; maid serv.

SHERIDAN, 4161, 2D, LARGE, OUTSIDE room, twin beds, priv. home; reasonable.

SHERIDAN, 4759—H. PRICE—LRG. DBL. frt. rm. adj. bath; bus, "L," surf., $6.50.

SHERIDAN, 4557—NEWLY DECOR. SGL., dbl. rms., adj. bath; all transp.; reas.

SHERIDAN, 5008, 3D—ATTR. R. PRIV. fam., r. wat., kit. priv., $6. Kay. Edg. 1151.

SHERIDAN, 903, 3D—NICELY FURN. FRT. rm.; best transp. Graceland 7027.

SHERIDAN, 5119, 1ST—ATTR. RM. IN mod. apt., radio, pri. fam.; reas. Ard. 2791.

TO RENT—ROOMS—NORTH.

SHERIDAN, 4035. LAKE VIEW 4220.

SHERCOMBE HOTEL.

Single, double rooms, $6 to $9; telephone, run. water; 1 blk. Sher. exp., bus to door.

STATE-PKWY., N., 1341 — SCHUYLER Girls' Club; attr. rms. exc. meals. Del. 1767.

HOTEL GLENN

BRAND NEW BUILDING.

WINTHROP, 5016. LONGBEACH 4624.

HOTEL SHERWOOD.

1432 N. LA SALLE-ST.

LINCOLN PK.'S MOST BEAU. HOTEL.

New Paxton Hotel

Single, with priv. bath, $8 up per wk. Double, with priv. bath, $10-$14 per wk.

Transient rate, $2; 200 rooms with priv. bath. Walking distance to Loop.

Phone Mohawk 0541.

LELAND HOTEL

1 block south of Uptown theater. 205 rooms, all private baths; one of the finest hotels on North Side. Best value in Chicago.

Barry-Broadway Bach. Apts.

3020 BROADWAY. BITTERSWEET 1600

NEW WIL-RAE HOTEL.

Center Uptown Theater and Business Dist. Complete in every detail; 15 min. to Loop. $7 weekly up. Walk. distance to L. 4546 N. Racine-av. Longbeach 1310.

HOTEL DARLINGTON.

Outside rooms, with bath, phone, $8 wk. up. 4700 N. Racine. Free Parking

Clarendon Beach Hotel.

REX HOTEL.

3120 N. Ashland; new rooms; all conv.; best tr.; $7 wk. and up; 1 Sunday Bitt. 5800.

RADDISON HOTEL.

15 min. loop, 454 Wrightwood-av.

Attractive Rooms, $5 Week.

Hotel Rooms.

PARKER ARMS HOTEL

The extreme in comfort and decidedly pleasant environment; light, airy, spacious rms.; excellent transp.; weekly and monthly rentals most moderate.

4550 MALDEN-AV.

TO RENT—ROOMS—NORTHWEST.

TO RENT—ROOMS—WEST.

NEW WESTLAKE HOTEL.

4505-7 W. WASHINGTON-BLVD.

Avalon Bachelor Quarters.

Hotel Rooms.

TO RENT—ROOMS—SUBURBAN.

TO RENT—ROOMS—SUBURBAN.

LARGE, PLEASANT ROOM, PRIV. BATH, slpg. pch.; also single rm., running water; $7-$15; all transp.

TO RENT—HOUSEKEEPING ROOMS.

South Side.

1 TO 4 RMS., $7.50 TO $17.

JUNIOR APT. HOTEL.

MARYLAND-AV.-5710.

North Side.

BELDEN ARMS APTS.

BROADWAY ARMS.

3-4 ROOMS, $13-$17.

CLARK-ST. MANOR.

CLARING APTS.

TO RENT—HOUSEKEEPING ROOMS.

North Side.

Housekeeping Rms., $7 Up.

THE STIRLING

Sheridan, 4035. L. V. 4220.

HAMILTON FURN. APTS.

LINCOLN APT. HOTEL.

Northwest Side.

BOARD AND LODGING—SOUTH.

BOARD AND LODGING—SOUTHWEST.

BOARD AND LODGING—NORTH.

BOARD AND LODGING—NORTH.

ARTHUR, 2050—EXCLUS. SEMI-INVALID or rest home; $300 mo. Sheld. 5487.

BEACON, 4507 — HOME FOR BETTER class bus. people; pri. bath; all trans. Sun. 4172.

BEACON, 4507—HOME FOR BETTER CLASS bus. people; pri. bath; all tran. Sun. 4172.

DIVISION, E., 66—FRT. RMS., DBL., SGL., with brd., pri. bth., walk. d., gents, $10 up.

EASTWOOD, 857—ENJOY REAL HOME; EX. meals; piano, radio; all tran. Ard. 3148.

KENMORE-AV., 5715 — LARGE FRONT room, rollaway bed, excell. meals, $25 week for 2; other rooms, $14 a week single, $22 dble.; running water; all trans. Ardmore 4355.

KENMORE, 6162—PRIV. RESI.; FRT. RM.; home priv.; best of food; priv. tennis court; blk. all trans. R. P. 0194.

KENMORE-AV., 4880, 1ST—NICE RM. AND exc. board in pri. fam. Sunnyside 1420.

KENMORE, 5350, 2D—LG. FRT. RM.; EX. home, 1-2 men; $10-$11; "L." Sun. 9508.

KENMORE, 5447—LGE. RM.; SUIT. 2; EXC. bd. Bus. L; $18 wk. for 2. Sun. 7986.

MAGNOLIA, 5732—REFINED COR. HOME for those who desire same or those needing attention and rest. With resident nurse. Mrs. Anderson. Edge. 0313.

MARSHFIELD, N., 3426—LGT. FRT. RM., suit. 1-2; board; pleas. res. Gar. Bitt. 1482.

PAULINA, N., 4886—REAL HOME; GOOD meals; 1, 2 or 3, $10 ea.; all tr. Ard. 1847.

SHERIDAN, 5815—HOUSE, FRT. DBL. OR sgl., fac. pri. bch., twin beds; real home, exc. meals; reas.; all tr. E. White. Ard. 3927.

SHERIDAN, 845—ATTR. RMS., EXC. BD.; r. w.; $9-12; piano, radio; all tr. L.V. 3925.

SHERIDAN, 845—ATTR. RMS., EXC. BRD., r. w., $9-$12; piano, radio; all tr. L.V. 3925.

WALTON, W., 2—ROOM AND BOARD, PRI. baths; nr. Drake; walking dist. to loop.

EXCELLENT MEALS—

5311 KENMORE.

A few sunny sgl.-dble. rms., private bath optional; an exclusive North Side home. 1 blk. Edgewater Beach; $15 wk. up. L.B. 3670.

BOARD AND ROOM FOR GIRLS IN PRIvate family. Reasonable. Sunnyside 8165.

LGE. RM., EXC. BOARD FOR YOUNG PERson in priv. fam.; good trans. Well. 0408.

LARGE RM.; GOOD BOARD; PRIV. FAM. $12. 2160 Sunnyside-av. Sunny. 4891.

EX. HOME AND BRD. IN PRI. FAM.; GD. tr. Julien, 3640 N. Paulina. Buck. 9343.

NURSE HAS GD. QUIET HOME AND CARE for elderly or invalid. Holly 1197.

BOARD AND ROOM—GERMAN COOKING. 2910 N. Halsted. Buckingham 8419.

BOARD AND LODGING—NORTHWEST.

COYNE-ST., 2522—BOARD AND ROOM FOR young man, washing incl., $8 wk.; near Western and Fullerton. Armitage 3907.

KEDZIE-AV., N., 1706. SPAULDING 1030.

Lutheran Women's Home.

Home for girls empl.; home priv.; conv.; gd. environ.; home ckg.; reas. rates; ex. tr.

LOGAN SQUARE—2451 N. SAWYER, 2D; 1-2 men; pri. home; stm. ht.; L, bus, surf.

LOGAN-BLVD., 3003—RM., LG., PRIV.; GD. trans.; stm. ht.; reas. Mrs. E. Weber.

WELLINGTON-AV., 5354—LARGE ROOM with board. Bungalow. 1 or 2 gentlemen; new Belmont car. Pensacola 0073.

NURSE WILL CARE FOR ELDERLY, MILD or mental cases; pri. home. Kildare 0389.

BOARD AND LODGING—WEST.

ADAMS, 3819—NEWLY DECORATED ROOM—plenty to eat—at golf links; gentleman.

ADAMS-ST., W., 3327, 2D—SGL. FRT. RM.; breakfast served bet. 7-8; good tr.; $10 wk.

JACKSON-BLVD., 4402—BOARD AND RM., twin beds; home cooking; good trans.

WASHINGTON, 4458, 2D—ROOM AND breakfast for 2; twin beds; $6 each.

ROOM AND BOARD FOR 1 GENT.; HOME cooking. 3229 Madison-st. Nev. 6835.

BOARD AND LODGING—SUBURBAN.

TRAINED NURSE WILL TAKE INVALID or aged person. Box 134, Batavia, Ill.

BOARD AND LODGING—COUNTRY.

LARGE, SPACIOUS HOME IN COUNTRY. One son; would like a boy age 7 to 10; happy surroundings; fine school; $100 a month. Address L 3, Tribune.

REASONABLE SUM PROVIDES YOUR child with superior home, good education, all advantages. Confidential. State full particulars. Box 162, Rockville, Conn.

REST OR RECUPERATE IN THE OZARKS; $16 bus fare; room and board, $18 weekly. Write Miss Clara Andrews, Wilson Springs, Harrison, Ark.

ROOM AND BOARD WANTED.

BUSINESS MAN DESIRES ROOM FOR self and 8 yr. old girl, with board for girl only, in refined family, Protestant; N. Side only; father on road part of time; kindly state all details. Address X 290, Tribune.

ROOM — GENTLEMAN SEEKS NICE ACcommodations exclusive private congenial home on eastern section, north or south side; no other roomers. Reply with details. E. A., 6917 Bennett-av.

YOUNG MAN DES. ROOM AND BOARD IN mod. apt.; no other roomers; N. W. pref. Address Y 248, Tribune.

BUSINESS LADY WISHES ROOM WITH priv. family incl. meals; nr. I. C. and 71st-st. Address T 115, Tribune.

ROOM—GENT. WANTS FURN. RM.; PREF. priv. family; nr. transp., loop, L, or on south side. Address X 411, Tribune.

BOARD—WOMAN EMP. AND BOY 12 DES. furn. r., boy to be cared for during the day; Jewish pref. Address K B 498, Tribune.

BUS. WOMAN—RM., BRKFST., PRI. PROT. fam., N. S.; stm.; bet. Halsted-Southport-Western car lines. Address X 158, Tribune.

GENT, 32, DESIRES ROOM WITH CONgenial folks; no other rmrs.; describe fam. and particulars. Address X 289, Tribune.

NICELY FURN. RM.; HOME COOKED meals; nr. park and lake. 1018 E. 46th-st.

ARCHITECT WANTS INDEPND. ROOM, bath; so. side. Address X 261. Tribune.

ROOM WTD. BY YOUNG LAWYER; A1 refs. Address X 267, Tribune.

LADY EMPL., RM. AND BRKFST., S. SIDE, priv. fam. Ph. Sun. Miss Cohn. Tri. 3026.

HOTELS.

10 MIN. FROM THE LOOP.

WHITEHALL

KITCHENETTE APT. HOTEL

105 E. DELAWARE-PL.

Few choice apartments available for occupancy.

1 TO 6 ROOMS.

BEAUTIFULLY FURNISHED. COMPLETE HOTEL SERVICE.

$100 MONTH UP.

TELEPHONE WHITEHALL 6300.

Eastgate Hotel

"Just a whisper from the Loop."

SPECIAL SPRING RATES:

$60 A MONTH. $75 FOR ROOMS WITH TWIN BEDS. With an excellent view of the lake. Large, light, airy rooms. Large closets. Beautifully furnished. Excellent service. BEST $1 DINNER IN CHICAGO. Ontario at Michigan. Superior 3580.

LURBANA HOTEL

1226-32 N. LA SALLE-ST.

All Newly Furn. and Dec.

All rooms with showers or baths; coil spring mattresses on all beds.

Rates $8 Per Wk. and Up.

A REAL HOMELIKE HOTEL. INSPECTION INVITED.

PLAZA HOTEL

1600 North, Opp. Lincoln Pk.

600 ROOMS WITH BATH. 10 min. to loop. Clark-st. cars or bus; $10 week up; suites $17 week; kitchenettes. Inspect now and make your selection for spring. Superior 2680. North-av. and Clark-st. Coffee shop and cafe; moderate prices.

Beautifully Furnished.

Exceptionally arranged. Wonderful value. 1-2-3 rms. Furnished apts.

SHORELANE,

5135 Kenwood-av. Plaza 5100.

HALF THE COST

of hotel rates secures a sumptuous, completely furnished apt. with full service, including 24 hr. switchboard, in Stoneleigh Court, 1250 Stone-st., just off the drive. Two room kitchenette apt. as low as $100. Larger apts. in proportion.

SOUTHGATE HOTEL

SOUTH SHORE'S FINEST. New bldg.; beaut. fur.; outside rms.; beau. lobby; full hotel service; reduced rates.

7120-28 YATES-AV.

FACING SO. SHORE COUNTRY CLUB.

NORTHAMPTON

Beautifully furnished one room Pullman kitchenette apts. in exclusive Edgewater district; maid service, hotel service, refrigeration; unexcelled transportation. 6317 KENMORE. BRIARGATE 7860.

BRYN MAWR HOTEL, 5530 WINTHROP, nr. Edgewater Beach; new and modern; rms. with con. bath, $9-10 week; pri. bath, $11-12 wk. Without bath, $8. Tea room. We cater to refined business people.

THE WEDGEWOOD.

ROOMS, $13-$18; SUITES, $20-$35. WOODLAWN AT 64TH-ST. FAIR. 5800.

HOTELS.

"An Address of Distinction"

THE DRAKE HOTEL

Showing for the first time

Newly Decorated
Newly Furnished
Newly Arranged

Quarters for Permanent or Temporary Occupancy.

SPECIAL OPENING RENTAL DISCOUNTS.

Something New to See.

The Drake presents new accommodations especially suited to long or short term residence. These new quarters are set apart from the transient guest rooms. Sparkling new, cheery, and comfortably livable, each room or suite is refreshingly unlike the conventional impersonal quarters ordinarily available. Designed and arranged to meet your preferences as to location, arrangement, color scheme, etc.

Street level entrance provides homelike privacy . . . and, of course, you have at your command all of the unexcelled facilities which have made The Drake a world famous "address of distinction."

Special Opening Discount Rentals ranging from $100 a month upward for Single Rooms; $150 monthly upward for Double Room; $350 monthly upward for 2 Room Parlor Suites.

Call at any time convenient to you. Ask for Rental Manager.

THE DRAKE HOTEL
Michigan-av. and Walton-pl.
SUPERIOR 2200.

PARK LANE

Sheridan-rd. at Surf-st.

Overlooking the lake and Lincoln Park.

Chicago's Smartest Apartment Hotel.

OFFERS MORE IN

Exquisite Furnishings

Ideal Transportation.

Excellent Service

Convenient to Every Sport.

Beautiful 1 to 6 room hotel homes with kitchenettes at

Reasonable Rentals

Direction of FREDERIC C. SKILLMAN.

PH. BITTERSWEET 3800.

PARK LANE

THE SURF

"There's No Better Address."

Furnished Apts. as Low as

$100 PER MONTH

COMPLETELY SERVICED by a well trained organization.

SOUTHERN HOME COOKING Makes Our Dining Room an Added Feature.

THE SURF

"There's No Better Address."

SURF-ST. AT PINE GROVE-AV. TELEPHONE BITTERSWEET 7000.

RIDGEVIEW HOTEL

COFFEE SHOP, OPEN ALL HOURS, IN CONNECTION.

APARTMENTS WITH THE COMFORTS AND CONVENIENCES OF A HOME; 1 TO 4 ROOMS, WITH OR WITHOUT KITCHENETTE; NICELY FURN.; LIGHT, GAS, ELEC. REFRIG., AND MAID SERVICE. LOCATION, OPPOSITE CITY PARK, 2 BLOCKS FROM "L" AND C. & N. W. RY. DINING ROOM AND GARAGE IN DIRECT CONNECTION. RENTALS REASONABLE.

The Ridgeview Hotel
Univ. 10000. Main at Maple, Evanston.

HOTEL CASS

640 CASS-ST.

Walking Distance to Loop.

210 Rooms.
Quiet, Homey, Pleasant.
All with Bath or Shower.
$12 Per Week and Up.
Coffee Shop in Connection.

MR. E. J. MEELBUSH, RES. MGR. PHONE SUPERIOR 4030.

BROADMOOR

HOWARD, COR. BOSWORTH. IDEAL FAMILY HOTEL.

Renting with full service or unfurnished with partial services. 1 single room, $50.
TWO ROOMS.................$75 UP
THREE ROOMS...............$110 UP
OR UNFURNISHED AT $100 PER MO.
Large corner living rooms, spacious bedrooms and closets; ultra convenient to shops, trans., school, theaters, and lake.
SPECIAL—1 4 rms., 2 bedrms., at $150.
Phone Sheldrake 5170.

6218 WOODLAWN-AV. PLAZA 1100.

HOTEL MIRA-MAR

New, 350 rms., baths; the finest accommodations and service in the city; coffee shop and garage in connection; no parking worries; close to U. of C., parks, beaches, golf and 63d-st. theater and shopping section.

$8 up weekly. $2-$4 daily.

CLOSE TO I. C. EXP., SURF. AND L.

MELROSE APT. HOTEL

Spacious 4 rm. corner apts., 3 exposures; also roof bungalow; wealth of light and air; exceptionally large and beautifully furnished living rms., bedrooms, extra in-a-dor beds; also 1-2-3 rm. kitchenettes; mech. refrig.; complete hotel service; Lincoln Park, winter and summer sports within the block.

451 MELROSE BUCKINGHAM 1200.

PALAIS BROMPTON HOTEL

RATES $8 WEEK UP. Overlooking Lincoln Park. Restaurant. 528 BROMPTON-AV. GRACE. 3840.

NEW 22 STORY ST. CLAIR.

Spec. weekly and monthly rates; 5 minutes' walk to Loop; Ohio and St. Clair. Sup. 4660.

HOTELS.

NEW HOTEL MAYFLOWER

Now Open

This ideal hotel consists of 262 rooms, each with private bath and shower. The lobby and all public rooms are beautifully furnished and of the latest design. All beds are equipped with Simmons Beauty Rest mattresses. There is a coffee shop in connection, open all hours. Excellent transportation; 2 short blocks to I. C. and L, 1 short block to 63d-st. business district.

$10 WEEK UP.

6125-35 KENWOOD-AV.

New Hotel WALDORF

JUST COMPLETED.

110 rooms, each with private bath and shower. Ideally located near I. C. and only 2 minutes' walk to L station.

$10 WEEK UP.

6139 ELLIS-AV.

THE ADMIRAL

located on the shore of Lake Michigan, opposite the Saddle and Cycle Club, offers the utmost in comfort, atmosphere, location, and recreation.

Beautifully furnished, spacious apartments with charming dinettes and real kitchenettes; completely equipped for housekeeping; hotel service; several bedroom suites will also be available May 1.

Combined with these delightful homes you enjoy:

Acre of Lawn.
Private Bathing Beach.
Beach Promenade.
Golf Putting Course.
Screened Sun Veranda.
Parking Facilities.
Dining Room.
Garage.

RENTALS COMPARATIVELY LOW. Descriptive booklet on request.

909 FOSTER-AV.

Telephone 2900 Longbeach.

PARK DEARBORN

1260 N. DEARBORN-PKWY. AT GOETHE 3 BLOCKS SOUTH OF LINCOLN PARK

The Building Every One Is Talking About.

SMARTER FURNISHINGS! BETTER ROOM SIZE! MORE REASONABLE RENTALS!

204 APARTMENTS. AND HOTEL ROOMS.

1½, 2½, 3 Rms. and Larger.

COMPLETE HOTEL SERVICE.

IMMEDIATE OCCUPANCY.

TRONNES AND COMPANY, 360 N. MICHIGAN-BLVD. STATE 0459.

10 MINUTES TO LOOP.

14 WEST ELM

2 Blocks to the Lake.

May 1st Occupancy.

Beautifully and Modernly Furnished.

Unusually Large Rooms. Spacious Closets. Efficient Service.

1 Room Apt., $95.
2 Room Apt., $100 to $120.
2½ Room Apt., $135 to $175.

BEDRM., LIVING RM. [IN-A-DOR BED], DINETTE, KITCH.; 3 EXPOSURES: $175.

Attractive Dining Room.

14 WEST ELM

Whitehall 5700.

Westgate Hotel

6018 Winthrop

$8 to $15 week permanent guests.

$2 to $3.50 per day transient guests.

Near Lake and All Transportation.

Tearoom.

Longbeach 8120

Broadview Hotel

5540 Hyde Park-blvd.

Complete Hotel Service.

European plan $2.50 per day. Weekly rates as low as $10. Near lake, Jackson Park, I.C., bus and surface transportation.

FAIRFAX 8800

NEW LAWRENCE APARTMENT HOTEL

1-2-3 rm. apts., $70 to $160. Swimming pool, club rms., gym., roof garden. "JUST LIKE A FINE CLUB." 1020 LAWRENCE-AV. PHONE LONGBEACH 8100.

HOTEL SHORE CREST

PINE GROVE AT WRIGHTWOOD. OVERLOOKS LINCOLN PK. AND LAKE. Let us quote you our reasonable rates for your permanent home or shorter stay. Kitchenettes or rooms with bath, beautifully furnished and decorated. Golfing, swimming, bridle paths at our door. Excel. cafe, a la carte or table d' hote. Diversey 4800.

CARLING HOTEL

174 Rooms. All with Tub or Shower. Weekly, $7 up; daily, $2 up; 5 min. to L. Catering to homelike people. Mohawk 1200.

1512 N. LA SALLE-ST.

BELMONT PLAZA,

505 Belmont-av. [3200 north], attractive furnished hotel rms. in new fireproof bldg., with hotel service; $50 up.

NOREL HOTEL.

GUEST ROOMS, $9 UP. 5517-19 KENMORE-AV. LONG. 1710.

HOTELS.

SOUTHMOOR
HOTEL,
[illegible]th and Stony Island-av.
[illegible] IDEAL SOUTH SIDE LOCATION.
Overlooking Jackson Park.
[illegible] to the Loop—Bus, I. C., surface.
MODERATE RENTALS.
[illegible] beautifully refurnished, spacious [illegible] 4 room kitchenette apartments. Also single rooms with bath. [illegible] Venetian Room Cafe connecting.
PH. FAIRFAX 5100.

CHELSEA
HOTEL,
[illegible] Wilson-av., at Sheridan.
IN THE HEART of the UPTOWN ACTIVITY.
[illegible] minutes to the Loop—bus, L, street car. [illegible] lobby. Coffee shop connecting. Room with private bath as low as
$9 PER WEEK
PH. LONGBEACH 3000.

BUENA PARK
HOTEL,
Buena and Broadway.
350 Desirable Rooms
Attractive Furnishings and Lobby. Excellent Cafe Service. [illegible] L, street car convenient to all points.
Reasonable Rates
Ph. Bittersweet 2020.

Now—Particularly You'll Enjoy Living at
Webster Hotel
Parkway Hotel
LINCOLN PARK AT YOUR DOOR—WITH GOLF, TENNIS, BOATING ETC.
SURPRISINGLY ATTRACTIVE RATES BY THE DAY, WEEK OR MONTH.
EXPERIENCED MANAGEMENT — RESTAURANTS, VALET, BEAUTY AND BARBER [illegible]

Webster Hotel
Parkway Hotel
Fred M. Crosby, Gen. Mgr.

IF YOURS IS A SMALL ADULT FAMILY YOU CAN LIVE BETTER AT THE
EAST END PARK
RESIDENTIAL APARTMENT HOTEL
Overlooking Park and Lake, at 53d-st.

THE SHOREHAM

THE GRAEMERE

THE EMBASSY

CLARIDGE HOTEL
1244 N. DEARBORN-ST.
300 ROOMS
$9 PER WEEK AND UP.

Monterey Hotel

THE SENECA
200 E. CHESTNUT
$135 TO $350.
SUPERIOR 2880.

GOETHE SHORE

Cambridge Apt. Hotel

1430 Dearborn-pkway.

HOTEL BENTMERE.

HOTELS.

ALLERTON HOUSE.
Radio speaker in every room. Rates $12.50 a week up. 701 N. Michigan-av.

APARTMENTS AND ROOMS TO SHARE.

RESPONSIBLE YOUNG WOMAN TO SHARE comfortable three room apartment with same on Fullerton-pkwy., opposite park; references exch. Address X 162, Tribune.

RESP. YG. BUS. MAN WILL SHARE nicely furn. 4 rm. apt. with same; twin beds; reas. rent; near Lin. pk.; refs. exch. Lake View 6196.

HAVE FINE OFFER FOR REFINED MAR. Protestant couple to share mod. bungalow with couple 3200 north, 4800 west; references exchanged. Phone Ave. 7968.

WIDOW SHARE 6 ROOMS AND 2 BATHS with 2 ladies employed; kitchen and piano; references exchanged. 1718 E. 55th-st., 2d. Ph. Hyde Park 6881.

BUSINESS WOMAN WISHES TO SHARE beautiful 4 room apartment with married couple employed or 2 girls. References. Sunnyside 1259.

BUS. GIRL WILL SH. APT. WITH SAME: N. S., 1 blk. surf., L, 2 blks. bus. $8 wk. Ph. morns., eves., all day Sun. Ard. 4153.

CONGENIAL GIRL, 22-30, TO SHARE KIT. apt. with same; Loyola dist.; radio; $35 mo. Whitehall 4900, Apt. 411.

BUS. GIRL DESIRES SAME SHARE ATTR. 2 rm. kit. apt. 3600 Pine Grove. E-8. L. V. 5164.

GENT TO SHARE HOTEL APT. WITH gent; all service; Hyde Park, I. C., bus and surface. Plaza 2810, Apt. 410.

LADY, EMP., U. GRAD., SH. RM., HIGH cl. hotel at lake, Edgewtr., with ref. lady over 30, gentile. Address T 529, Tribune.

1421 E. 68TH-ST., 3D—RL. HOME. WID. will sh. el. furn. 4 r. apt. 1-2 ladies, marr. cple. Reas. or rent rm. Blk. I. C.

BUS. WOMAN WILL SHARE 5 RM. APT. with 2 bus. girls or married couple. Twin beds. Ref. exchanged. Sun. Lakeview 9774.

LADY EMPL. RENT RM. OR SHARE APT. Marshall Field Apt. Homes. Good trans. Prot. Call Sun. or after 6 p. m. Linc. 6093.

MARRIED COUPLE TO SHARE LARGE 3 rm. furnished apt.; private bedroom; $8 wk. Marchal, 365 E. 22d-st.

TWO GIRLS EMPLOYED SHARE APT. with one girl employed; private room; good transportation. Call Ardmore 2433.

ADDISON, 728—WIDOW WILL SHARE pleasant apt. with mar. cple. or 2 women employed. Graceland 4367.

2 GENT. DESIRE 3D, 28 TO 35, TO share beaut. furn. 5 room S. Edgewater apt.; $32; ref.; rad. Address X 414, Tribune.

MARR. CPL. WILL SHARE APT. WITH 2 or 3 yng. men or rent rm.; gd. trans. 1910 Sunnyside, 2d. Ravens. 7432.

1 OR 2 BUSINESS GIRLS TO SHARE 3 room apartment with business girl; twin beds, radio and near lake. Lake View 0783.

YG. MAN SH. WITH SAME LG. FRONT [illegible]

[illegible]

TO RENT—HOUSES—SOUTH.

15 ROOM HOUSE.

TO RENT—HOUSES—SOUTHWEST.

5 ROOM BUNGALOW

TO RENT—HOUSES—NORTH.

1333 PRATT-BLVD.

ALL ROOMS RENTED.

BRICK BUNGALOW

[illegible]

TO RENT—HOUSES—NORTH.

1245 CARMEN-AV., NR. BROADWAY, 10 R. modern residence, large porch, 2 car garage, large grounds, trees and shrubbery. Ideal home for large family. Near Argyle "L" station and surface lines. Inspection by appointment. Call or see A. J. Liebman, State 5674 or Longbeach 0700.

TO RENT—HOUSES—NORTHWEST.

5 RM. BRICK BUNGALOW with hot water ht., enc. pch., shower. 2618 N. Moody. 6200 west, north of Wrightwood.

3547 N. PARIS-AV. [81ST-CT.], BETWEEN forest preserve drive and Addison-st., 7 room house, $40 per month. WM. B. WALRATH, 123 W. Madison-st., Chicago.

4034 N. CRAWFORD, 8 RM. HOUSE; H. w. ht.; 2 car gar.; lg. yard; reas. rent.

RAVENSWOOD MANOR: NEW 6 RM. BRK. bung.; furn. or unfurn. 2938 Eastwood-av.

TO RENT—HOUSES—WEST.

2139 W. MONROE-ST., 8 LGE., LT. RMS., furn. heat, suit. for roomers; 10 min. to loop. HOWARD & ORR, 82 W. Washington.

2 HOUSES ADJOINING, SUITABLE FOR rooming houses, all modern, 2 car garage; excellent transp. 2912 Warren-blvd.

14 RMS., STEAM HEAT, 2 BATHS; IDEAL for rooming and housekeeping apts. 1656 OGDEN-AV.

19 ROOM HOUSE; IN GOOD CONDITION; southeast corner of Ashland and Jackson.

1965 WARREN—4-7-10 RM. HSE.; FURN. ht.; mod. plumb.; elec.; new. dec.; ex. tr.

5 RM. STUCCO HOUSE, FURN. HT., $50; nr. Lake-st. L. 318 N. Latrobe-av.

8 RM. FRAME RESID., 5349 W. MONROE; furn. ht., 2 car gar., $75. Aus. 6288.

TO RENT—HOUSES—SUBURBAN.

Yaryan Heated House
on one of Oak Park's finest streets; near schls.; real fireplace in liv. rm.; attr. dining rm., 4 bedrms., sun rm., bath, lav. on 2d; maid's rm., bath on 3d, 2 car gar.; lrg. lot. 220 LINDEN-AV. VILLAGE 4979.

LIVE IN EVANSTON.
Sublease 12 room brick house; 4 baths; public service heat; heated double garage; excellent neighborhood; 2 blocks from lake, 4 from transportation. Rental $230. Phone University 6188.

FOR THE SUMMER
We have a wide range of attractive FURNISHED HOMES and apts. in delightful locations.
HOKANSON & JENKS, Inc.,
513 Davis-st., Evanston. Greenleaf 1617.

Attractive Country Home.
Furnished; for the summer; located 2 mi west of Barrington, near Barrington Hills Country Club. W. O. Trainer, 307 N. Michigan-av., Chicago.

$40 TO $45 PER MO.

KENILWORTH.

ON THE LAKE—EVANSTON.

[illegible]

TO RENT—APARTMENTS.

SOUTH.

General List.

REDUCED RENTS.

3 AND 3 RM. APTS.

H. O. STONE & CO.,

5469-79 EVERETT-AV.

SOUTH SHORE APTS.

BUTZ, HARRIS & DALY,

1, 3, 4 Rm. Apts., $40 Up
Electric Refrigeration.
4336 Drexel-blvd. Oak. 4951.

3 AND 4 ROOMS.

SEE THIS TODAY!

SOUTH SHORE NEAR I. C.

JAMES G. BARSALOUX, Inc.

5461 EVERETT-AV.

TO RENT—FURNISHED HOUSES.

[illegible]

TO RENT—FURNISHED HOUSES.

Furnished house—10 Rms., 3 baths; mod. conv.; lg. yrd., exclus. res. dist., nr. Lincoln Pk., Belmont Harbor; 3 mos., $1,000. Lake View 2062. Address N G 60, Tribune.

A RARE OPPORTUNITY.
Exquisitely furnished; new; seven room; Red Brick Colonial; for sub-lease 6 mos. or year, at a real bargain. Built by contractor as model home. ABC oil heat; large Frigidaire, natural fireplace; brick garage; bright sun room; delightful second floor porch with canopy and tile bathroom of rare beauty. Easily worth $300 per month; rental to high grade family only $175. Inspection today by appointment only. Call Ave. 8562.

WINNETKA—INDIAN HILL CLUB. Exquisite home adjoining links, for small adult family; 5 bedrooms, 3 baths, 2 car garage.

LAKE FOREST—Very attractively furn. 10 rm. house on small grounds; 7 bedrooms, 4 baths, 3 large porches, 2 car garage. J. L. Floyd Co., 110 S. Dearborn.

TO RENT—FROM JUNE 15 TO SEPT. 15, furnished 8 rm. house, 5 sleeping rms. with 3 baths, garage; central Evanston, 3 blocks from lake, 2 blocks from train and elevated. Phone University 4405 or address J L 372, Tribune.

TO RENT—FURNISHED HOUSE IN RAvinia for summer months; 8 rooms; 5 bedrooms, 2 baths, and lavatory; sleeping porch, garage; near lake and transportation; on ravine; quiet, secluded. 230 Carr-av.

LOVELY 5 ROOM AND SUN PORCH. Dutch colonial fireplace, large yard, furnished, $70; unfurnished, $65; option to buy. Express service to loop. 359 Elm-st., Glen Ellyn.

HIGHLAND PARK, FINE BRICK HOME ON ravine, 9 rms., 3 baths, slpg. porch, $425. East side, 318 Ravine-dr. H. P. 4367.

WANTED—TO RENT—HOUSES.

6 OR 7 ROOM HOUSE, 3 BEDROOMS, large living rooms, fireplace, garage, May 1; rent about $110. Wilmette or Oak Park. L. E. Oneal, 6 N. Hamlin-av.

HOUSE, CITY OR NEARBY SUBUR. MUST be well furn. Resp. party. Reas. Edgewater 8943.

MODERN COUNTRY HOME, WEST OF North suburbs, for the summer. ARNOLD K. MARKS, 1765 E. 55th-st.

YOUNG COUPLE WANT 5 ROOM MOD. bung. or res.; garage; Oak Park or Austin, May 1. Best of refs. Mansfield 2623.

WANTED TO RENT—6 OR 7 ROOM HOUSE or bungalow on North Side. Longb. 6464.

TO RENT—SUMMER RESORTS.

BURGETT COTTAGES, BUFFALO LAKE, MARQUETTE COUNTY.
On Route 23, 50 miles from Fond du Lac. Will be open after April 15 to Gentiles. [illegible]

LAKE CATHERINE.

[illegible]

WANTED—AT SUMMER RESORTS.

[illegible]

TO RENT—APARTMENTS.

SOUTH.

General List.

A GOOD SELECTION OF APARTMENTS

2 RMS., $40-$45.
3 RMS., $55-$60.
480-90 Wineconna-pkwy., cor. 78th and Normal. New bldg. Extra beds, fireplace, mirror doors, beautiful surroundings, overlooking park lagoon; 2 min. to Rock Island. See agent on premises.

ATTR. 2-3 RMS., $47.50-$60.
804 E. 58th. Free light, free gas. Kitchen cabinets; light and large; facing park and University of Chicago.

3 RMS., $57.50.
7051 Eggleston-av. Free elec. refrig. New bldg., 1 to 3 blks. from L, Rock Island and bus.

SUNNY 4 RMS. POSS. NOW.
6756 S. Green-st., cor. bldg. Fireplace, buffet; large rms. $55-$57.50.

LIGHT COR. 4 RMS., $65.
47 E. Marquette-rd. All modern features. A real beautiful apt. at a low price.

4 WONDERFUL RMS., $75.
334 W. 64th-st., 2d fl., cor. bldg. Gen. Elec. refrig.; screened porch, fireplace, showers, French doors and windows. Fine location.

REAL VALUE IN 4 RMS.
1036 W. Marquette-rd., cor. apts. Master size rms., fireplace, bookcases, linen closet, buffet. Poss. now. $55 only.

ROCK BOTTOM PRICES ON SUNNY NEW 4-5 RMS.
6425 Yale-av.; excellent location; Rock Island, "L," surface 1-3 blks. Nr. all schools and churches. Large rms., wardrobes, vanity lights, mirror doors, kitchen cabinets. Agt. at bldg.

NEW 5 ROOMS, $95.
6534 Stewart-av., 3d floor. Gen. Elec. refrig.; tile bath; every room outside; beautifully decorated. Call Wentworth 1844 for appointment.

BEAUT. 6 RMS., $67.
243-45 W. Marquette-rd. Excellent location; 3 kinds of transportation within 1 blk. Large back yard. Beautifully decorated apt. Open for inspection.

REALLY ATTR. 6-7 RMS.
434-40 Normal-pkwy., 1 blk. south of Marquette-rd. The best location. Beautiful street; 5 kinds of transp.; good shopping districts. Bargain rentals. Agent at bldg.

BEAUTIFUL 6 RM. HOME.
314 N. Normal-pkwy., 1 blk. S. of Marquette-rd., 2d floor. Sun parlor, fireplace, bookcases, Tudor shades, 2 baths, private rear porches, Gen. Elec. refrig., beautiful built-in dining room [illegible]

7 RMS.—ALL OUTSIDE.

Our Office Is Open Until 9 P. M. and Sunday. We Will Be Glad to Mail You Our Rent List.

JOHN M. McCLUN
217 W. 63D-ST. WENT. 1844

HYDE PARK APTS.

PAUL A. HAZARD & CO.,

Bargains—Good Locations.

FREAR-DELAPLANE CO.,

Live in Englewood

7425-27 SOUTH SHORE-DR.
LAKESIDE TERRACE APARTMENTS.
AT THE WATER'S EDGE.
McKEY & POAGUE,

$47.50 to $60.00
2-3¼ RM. KIT. APTS.
N. W. COR. COLFAX-77TH.

CHOICE 2, 3, 4 ROOM APTS.
5464-76 HARPER-AV.
Hyde Park Investment Co.,

7200 South Shore Drive
15 MIN. BY AUTO TO LOOP.
ROBERT L. GEAR & CO.

4441 GREENWOOD-AV.
NEW BLDG., 3-4-5 R. APTS.
$60 AND UP.

BEVERLY HILLS

BEST FOR THE MONEY.

TO RENT—APARTMENTS.

SOUTH.

General List.

6 ROOMS

6939	Oglesby-av., 3d, key at office....	$185
7130	Coles-av., 3d key at office..........	$150
2456	E. 72d-st., 2d, call office..........	$140
6835	Merrill-av., 3d; see Thunstrom.	$135
2322	E. 70th-pl., 3d; see Booth.......	$150
7256	Coles-av., 3d; call at office......	$125
7242	Coles-av., 3d; see Brim..........	$115

5 ROOMS

6840	Paxton-av., 3d; new bldg.; 2 colored tile baths; oil burner heat; agent on premises	$150
6822	Paxton, 1st; see Diamond........	$125
2452	E. 72d-st., 1st or 3d; see Bay..	$125
6941	Merrill-av., 1st or 3d; key at office	$110
7210	Yates-av., 3d; key at office.......	$100
2361	E. 70th-st., 2d; key at office...	$92.50
7036	Merrill-av., 3d; call at office....	$87.50
7234	Coles-av., 2d; see Greenwald......	$80

4 ROOMS

7003	Oglesby-av., 2d; canvased walls; tile and shower baths; call at office..	$90
7236	Coles-av., 1st and 2d; key, Joe Greenwald	$70-$80
6949	Paxton-av., 3d; front apt.; see A. Nelson	$75
2339	E. 72d-st., 2d; call at office......	$65

2 ROOMS

7000	Chappel-av.; see John Schovacky	$52.50-$57.50
6949-59	Paxton-av; see Adolph Nelson	$50

J. L. HESS
Midway 0050. 2257 E. 71st.

L. M. SMITH & BRO.,
3947 COTTAGE GROVE-AV.

4014	Drexel-blvd., 1 rm. kitchenette; free gas and electricity..........	$ 50
3624	Lake Park-av., 1 rm. kitnt........	$ 30
3643	Lake Park-av., 2 rooms, door bed.	$ 45
3.65	Lake Park-av., 2 rms., door bed..	$ 40
615	Oakwood-blvd., 2 rms., door bed..	$ 45
3624	Lake Park-av., 2 rms., kitnt......	$ 45
4014	Drexel-blvd., 2 rms., kitchenette; free gas and electricity..........	$ 65
810	E. 37th-st., 3 rms., door beds......	$ 55
3765	Lake Park-av., 3 rms., sun par..	$47.50
109	E. 74th-st., 3 rooms, kitchenette..	$ 55
35.4	Cottage Grove-av., 4 r., modern..	$ 35
3857	Cottage Grove-av., 4 r., modern....	$ 40
862	Oakwood-blvd., 4 rms.; 2 door beds, sun parlor	$ 75
4519	Lake Park-av., 4 rms., modern..	$ 40
802	E. 51st-st., 5 rms., modern........	$ 70
2767	Lake Park-av., 5 rms., sun par..	$ 60
808	E. 37th-st., 5 rms., modern........	$ 50

[illegible]

C. W. HOFF & CO.

CHICAGO'S FINEST TRANSPORTATION.

J. ARMSTRONG & CO.

Choice Apts.—Low Rent.

WOODRICH BROS.

WM. HUGHES & CO.,

WM. E. MOSBY & CO.,

7201-19 YATES-AV.
3-4 RM. APARTMENTS.
AGENT ON PREMISES.

5127-35 UNIVERSITY-AV.
2, 3, AND 4 ROOMS.

5222-40 DREXEL-AV.

7020 JEFFERY-BLVD.

2-3-4-5 ROOMS—$35 UP.

4 OUTSIDE ROOMS.

HERE IS YOUR APT.

MODERN 3, 4 ROOMS.

3, 4, AND 5 ROOM APTS.

N. E. COR. 80TH-CRANDON.

TO RENT—APARTMENTS.

SOUTH.

General List.

FRANK H. LANG & SON

1 ROOM, $35.
1520 E. 67TH-ST.
Large, airy rms., free gas; in-a-dor bed; 1 blk. to I. C. Sta. and Jackson Park.

2 ROOMS, $50.
6704 BLACKSTONE-AV.
Large, light rms.; fireproof bldg.; 1 block to I. C. Station and Jackson Park.

3 ROOMS, $55.
1435-45 E. 67TH-ST.
FREE ELECTRIC REFRIGERATION.
Choice apts. in mod. bldg.; close to I. C. Sta., surface, bus line, and Jackson Park.

4 ROOMS, $65.
S. E. COR. RIDGELAND-AV. AND 78TH.
Fine corner bldg.; large, light, outside rooms. Will decorate to suit.

4 ROOMS, $70.
7000 MERRILL-AV.
ELECTRICAL REFRIGERATION.
Modern corner bldg.; best part of South Shore; large rms.; sun parlor; near I. C.

4 ROOMS, $60.
5 ROOMS, $75.
S. E. COR. 60TH AND RHODES-AV.
Large, light rms.; sun parlors; high class bldg.; overlooking Washington Park.

4 AND 5 ROOMS.
5450 CORNELL-AV.
G. E. REFRIGERATION.
High class apts. in modern bldg.; all large, outside rms.; new electric fixtures; beautifully decorated; near I. C. Sta., surf., bus line, and Jackson Park.

6 ROOMS, $70.
822 OAKWOOD-BLVD.
Light rms.; good condition; 1 blk. to outer drive; I. C. Station, L, surface, and bus.

FRANK H. LANG & SON
1516 E. 67TH-ST. MID. 6000
OPEN SUNDAY, 1 TO 6 P. M.

5400 Harper-av. APARTMENTS
Occupancy May 1st
13 story fireproof bldg., two 3 room and two 4 room suites on each floor. Short walking distance of Jackson Pk., U. of C., and the shopping centers on 53d and 55th-sts.; 2 blks. to station, 9 minutes to loop on the I. C.; motor buses two blocks away; 15 minute nonstop mot. run to lp. via new outer drive.
APT. FEATURES.
Corner bldg.; all outside rms.; thoroughly soundproof and fireproof; all floors richly carpeted; two high speed elevators; colored tile baths with Venetian mirrors; full length mirrors in bedrms.; large closet space; laundry rms. with dryers; filtered drinking water; mechanical ventilation.
FURNISHED MODEL APARTMENT.
RENTALS $95 TO $145.
4 RM. SUITES WITH 2 MAST. CHAMBERS. FREE CARPETS, GAS, REFRIGERATION.
[illegible]

Whiteside & Wentworth

BEST FOR MONEY!

HOWARD & ORR CO.,

CHOICE APARTMENTS
I. C. Transp., 9 Min. to Loop.

Hyde Park Investment Co.,

4408-14 DREXEL-BLVD.
4420-28 DREXEL-BLVD.
Free Electrical Refrigeration.
ONLY $62.50 UP

The Midway-Woodlawn
2, 3 and 4 Room Apartments.
FURNISHED OR UNFURNISHED
6104-8 Woodlawn-av.

7800-10 COLFAX-AV.
3 AND 4 ROOM APTS.
Draper & Kramer, Inc.,

$50 TO $67.50

2, 3, 4, 5 AND 7 ROOMS.

$35 TO $75

3 AND 4 ROOMS.

7245-50 BENNETT-AV.

6715 PAXTON-AV.

4 ROOMS.

TO RENT—APARTMENTS.

SOUTH.

General List.

4-5-6 ROOMS.
S. E. COR. 5461 GREENWOOD.
Modern, large, light apts.; exc. trans.; near university. Decorate to suit. MODEL apt. open for inspection. Very reasonable rent. AGENT ON PREMISES.

4 ROOMS—$52.50.
S. W. COR. MARQUETTE AND INDIANA. NEW BUILDING, all large outside rooms. Will decorate to suit. MODEL apt. open for inspection. AGENT ON PREMISES.

5 ROOMS—$67.50.
7401 RHODES-AV.
Large, light, modern rooms. Dec. to suit tenant. AGENT ON PREMISES.

4-5 ROOMS—$55 AND $65.
7801 YATES-AV.—MODEL decorated apartment open for inspection. NEW BLDG. Large, light, modern rooms decorated to suit tenant. AGENT ON PREMISES.

4 ROOMS—$55.
7342 VERNON-AV. NEW BLDG. Decorate to suit. AGENT ON PREMISES.

3 ROOMS—$50.
825 E. 52D-ST., NR. DREXEL-BLVD. NEW BLDG. Beautifully decorated; excellent trans.; near park; open for inspection. AGENT ON PREMISES.

2-3-4 ROOMS—$50 UP.
9101 S. LOOMIS. New building. 1 block to R. I. Will decorate to suit. AGENT ON PREMISES.

4-5 ROOMS—$57.50 UP.
1339 W. 81ST. New bldg. Large, light rooms. AGENT ON PREMISES.

EDWARD M. BERTHA & CO.
11 S. La Salle. Phone Randolph 2046.

SOUTH SHORE APTS.
1-2-3 Rooms, $45 to $57.50.
7911 MANISTEE-AV.
Choice roomy apts., regular bedrooms, dorbeds, gas and refrig. free; near I. C., surf., and lake. Agent at building.

5 ROOMS.
2 solariums, G. E. refrig., shower; 2d apt. See owner, 7251 Crandon-av.

1522 E. 72D-PL.
½ block west of Stony Island, 1st floor. Sleeping porch, beautiful new 3 flat building. Now $72.50.

6811 CLYDE-AV.
Beautiful 1st apt. in 6 apt. building; extra large rms., glazed rear porch, ample closet space; yard. Now $90.

3 ROOMS, $60.
1743 E. 71ST-ST.
Attractive apts., head of South Shore. Gas, light, and refrig. free. Immediate possession.

2-3 ROOMS, $47.50-$65.
N. E. COR. 71ST-PL., AT RIDGELAND-AV. Extra large, light, cheery rms.; ample closet space; G. E. refrig. Nr. I. C. and shopping. See these before renting.

SELZ & SOUTHMAN, INC.,
1721 E. 71ST-ST. HYDE PARK 8080.

BEVERLY HILLS
5-6-7 ROOMS
10001-31 LONGWOOD-DR.

11117-39 LONGWOOD-DR.

BEVERLY TOWERS,
N. W. Cor. 104th and Wood.
3½ AND 4 ROOMS.

SEVILLE COURT APTS.

WILSHIRE APTS.

Can You Beat These?

4 LARGE ROOMS, $65
General Electric Refrigeration.
7205-15 BENNETT-AV.

3 AND 4 ROOMS.

5 ROOMS—$95.

HYMEN & STENHOUSE,

1-2-4 Rms., $45 to $62.50
Corner 79th and Avalon.
A. R. HULT & CO.,

Available Now and May 1

BEAUT. NEW BUILDING.

2445 E. 72d-st., 2-3 Rms.
NEW 5 ROOM COR. BLDG.
Mgr. on Bldg.

Brainerd's Most Beau. Bldg.

7525 EMERALD-AV.

[illegible]

TO RENT—APARTMENTS.
SOUTH.
General List.

3, 4 AND 5 ROOMS.
NORTHWEST CORNER 68TH AND MERRILL; large, light rooms, real service; always in prime condition; General Electric refrigeration; $60 to $100; ready for occupancy. Agent on premises.

3, 4 AND 5 ROOMS.
6820-30 RIDGELAND-AV., largest apartments in Chicago for the money; free refrigeration; $62.50 to $85. Agent on premises today.

2 AND 4 ROOMS.
7311-15 LUELLA-AV. See these light, roomy 2 and 4 room apartments today. Electric refrigeration; $50 to $65. Right in choice section of South Shore. Agent there to show.

5 ROOMS.
7129 EAST END-AV.
With glazed in porch; 1½ blocks to I. C. express; ready for occupancy now. All refinished incl. firs. Free refrig. $85.

2 AND 3 ROOMS.
1461 E. 70TH-ST.
All outside rooms; free refrigeration; only $52.50 to $62.50.

3 AND 4 ROOMS.
NORTHEAST CORNER 72D AND EAST END-AV. All contain tile baths, showers, canvased walls, cedar closets, beautiful appointments throughout; free refrigeration; 2 blocks I. C. station.
SEND FOR OUR PRINTED LIST.
SWANSON & HOUSE,
7046 Stony Island-av. Dorchester 4141-2-3.

SOUTH SHORE
ONE AND TWO ROOMS.
6720 Jeffery-av., elec. refrig....$50.00-$60.00
6844 Jeffery-av., free refrig., shower. 65.00
7114 Constance-av., elec. refrig. 50.00
7118 Ridgeland-av., free refrig........ 52.50

THREE ROOMS.
7047 Constance-av., elec. refrig......$75.00
6720 Jeffery-av., furn. or unfurn.... 85.00
6842 Jeffery-av., tile b. and shwr.... 80.00
7124 Constance-av., elec. refrig...... 70.00

FOUR ROOMS.
7116 Ridgeland-av., fr. rfg., inador bed.$ 65
7047 Constance-av., tile b. and shwr. 100

FIVE ROOMS.
2052 E. 69th-st., all mod. conv......$130.00
6716 Clyde-av., elec. refg., glzd. pch. 85.00

SIX ROOMS AND UP.
6834 Jeffery-av., 6 rms., incl. garage.$225.00
6723 Oglesby-av., 8 rms., incl. gar.. 225.00
7111 Luella-av., 7 rms., incl. gar.. 225.00
6821 Crandon-av., 6 rms., incl. gar. 200.00
6723 Oglesby-av., 8 rms., incl. gar.. 275.00
6815 Paxton-av., 10 rms., incl. gar. 300.00

GEO. C. BOUR & CO.
2010 E. 71ST-ST. MIDWAY 0877.
OPEN EVENINGS AND SUNDAY.

BERKELEY, GREENWOOD AND 43D-ST.
Compare Values Before Renting an Apartment.
Nowhere is this more important than in the selection of your dwelling. Here are apts. of 3-5-6-8 rooms renting from
$35 TO $75
in a newly decorated building.
One Block from Lake
Very best transportation—I. C., street car, elevated, bus. Just the type for people who want a nice apt. reasonable—in fact,
THE CHEAPEST RENT ON THE SOUTH SIDE.
You owe it to yourself and family to see these apts. before renting. The money you save will go a long way for other necessities.
APPLY RENTING OFFICE.
1046 E. 43D-ST.

3-4-5 ROOMS
7020-38 EAST END-AV.
2 BLOCKS EAST OF STONY ISLAND-AV.
Brand new 86 apartment building, ideally located two blocks from I. C., surface, and park. Our agent will take a personal interest in your apartment and budget requirements and will accept any reasonable offer made by desirable tenants.
Apartments featuring:
1. CANVAS WALLS.
2. TILE BATH AND SHOWERS.
3. FREE ELECTRICAL REFRIGERATION.
4. ARCHED DOORWAYS.
5. REASONABLE RENTAL.
6. CONCESSIONS.
7. AGENT ON PREMISES.
PLAZA 5649.

Beautiful Vanderbilt Apts.
4003 Ellis-av.; high class 2-3-4 rms., also rms. and s. p., in-a-dor beds, dress. rms., porches; thoroughly modern; excellent serv.; ...d. rent. See Jans. or ROBERT F. SHANKLIN & CO., 111 W. Washington-st.

One, Two, and Three Rooms.

2 ROOMS—CHATHAMS.
2 rms. in new bldg. in Chathams, nr. 82d-st. I. C. sta.; beautiful tile bath, dressing closets, private porch; $50.
F. ARMSTRONG & CO., 8119 Cottage Grove

2 AND 3 ROOMS.
7923-29 MARYLAND-AV.
...se to I. C. sta.; low rentals; large lt. ...s. with dress. closets; elec. refrig. See ... on prem. or phone Tri. 6215.

...ULD SUBLEASE, REASONABLE, 3 RM. ...pt. on lake, 7427 So. Shore-dr., for summer or longer. Delightful view; partly furnished if desired. See janitor or phone ...bash 0685—evenings Vin. 3202. Hill.

...MINUTES TO THE LOOP.
2½ rm. beauty at 6721 Blackstone-av. ...ette, kitch., unusually large living rm.; ...e to park, bus, I. C. See janitor.

...-3 ROOMS—LOW RENT.
...ee gas, light, refrigeration; elev. serv.; ...ice loc.; I. C. and surf. Concession to de...ble tenants. 1536 E. 69th-st., cor. Stony.

...NR. I. C., LAKE—3 RMS.
...t, inc. bedrm.; new. decor.; well furn.; ... Elec. 7419 Phillips. Sag. 2461.

...2 WOODLAWN, NR. HYDE PK.-BLVD.— ...sirable-lt., mod. rear 3 r. apt., lg. por.; ...lass bldg; $45. Also 3 r. English bsmt., ... Midway 6979, or janitor.

...w Rental, Free Gas, Refrg.
...dern 2 rm. apts., nr. I. C., school and ...ping. 7128 Merrill-av. Central 6919.

...AND 3 RMS.—NR. I. C.
...1 E. 82d-st.; new building; possession ... very reasonable rent.

...ODERN KITCHENETTES.
...e gas, light, refrigeration; Rents $53. ...10 Minerva-av.

441 W. 79TH-ST.
...M. KITNT. APTS.; FREE REFRIG.; ...LAWAY BEDS; GO. TRANS. LOW RT.

7911 S. RACINE-AV.
...utiful 2 and 3 room apts.; elec. refrig., ...o $65. Call Stewart 1570.

...COR. 76TH AND HERMITAGE—3 RM. ...; new bldg.; elec. refrig.; inador bed; ... Ashland car. $55. Keys, Shake, 1721 ...th, 3d.

1352 E. 74TH-ST.
...room apt., roll-away bed; modern ... I. C. trans. Mr. Boomgarn, Plaza 1200.

...ms., $62.50; Conc. June 1.
...v. walls, col. kit. bath, Gen. El. refrig.; ...vent.; I. C., surf. 8028 Drexel-av.

...D 3 RM. APTS., FREE GAS AND RE... ...new bldg.; ex. trans.; manager on ... Greenwood-ter. 4437 Greenwood-av.

...ENT—5 RM.; GLAZED REAR PCH. ...garage; elec. refrig.; new bldg.; rent ... Call at 1736 E. 85th-pl.

...s., $55. 210 W. 70TH-ST., LARGE ...rms., extra in-a-dor, exc. transp. ...offer. Wentworth 6123.

...E 2 AND 3 ROOM KITCHENETTE ... with bedroom, in-a-dor bed; near I. ...ion. 7110 Clyde-av.

...L HOME IN A 1 OR 2 RM. KITCH.; ...nable rent; all transportation; 15 min... loop. Telephone Atlantic 1896.

...N COR. 5, 3 RM. APT., 2 YEARS ...elec. refrig., shower bath; reasonable ...6001 La Salle-st.

...ASE 1 RM. APT., NEW BLDG.; CAR... elec. lt., gas, refrig., radio incl. in ...blk I. C. Plza 5386 Sun. and eves.

... MARQUETTE-RD.—ATTRACTIVE ...2-3 rm. apts.; excel. trans.; reas.

...E RMS., ELEC. REFRIG.; NR. I. C. ...7118 Constance, 1-A. Midw. 3442.

...REXEL-AV., 2 AND 3 RM. MOD. ...ect. refrig.; good transp. and locat.;

...RVARD-AV.—2 RM. KITCH.; FREE ...a-dor; $52.50-47.50. Nor. 2942.

...ROOMS; CONCESSION; GOOD ...9218 S. Bishop, 2d. Carpenter.

...LESIDE, NEW 3D APT., 3½ RMS. ...free light, gas, refrigeration.

TO RENT—APARTMENTS.
SOUTH.
One, Two, and Three Rooms.

2207 E. 75TH-ST.
Modern Efficiency Apts.
Decorated to Suit.
2 Rooms, $50.
REPRESENTATIVE ON PREMISES. SAGINAW 5688.

STILL LOOKING?
for a
1-2-3 ROOM APT.
In a brand new building located 2 blocks from I. C. and park. Furnishing free gas, light, and electric refrigeration, plenty available for $50 to $67.50. Where all efforts will be made to take a personal interest in your apartment and budget requirements. If you are still looking, don't fail to call Hyde Park 9769 or inspect
6938 CREGIER-AV.
3 blks. E. of Stony Island-av.

2-3 ROOMS
6916 CLYDE-AV.
New bldg., located 2 blocks from Jackson Park, surface, and I. C.; ultra modern in all respects. All reasonable offers accepted.
Featuring:
1. FREE GAS AND LIGHT.
2. FREE REFRIGERATION.
3. FLOORS CARPETED SOLID.
4. REASONABLE RENTAL.
5. CONCESSIONS.
AGENT ON PREMISES.

HYDE PARK APTS.
FINEST 2-3 ROOMS, UNFURNISHED.
5120 HARPER-AV.
FREE GAS, LIGHT, REFRIG., ELEVATOR. 1 BLOCK I. C., SURF. AND BUS. VERY ATTRACTIVE RENTALS. AGENT ON PREMISES.
PAUL A. HAZARD & CO.,
5324 LAKE PARK-AV. DORCH. 7800.

Walking Distance Loop
1142 S. Michigan
Unusual 2 and 3 rm. kit. apts., $65 and up; rent includes maid service, gas and electric. Mgr. on premises. Building owned and operated by owners of Fine Arts Building.
CHAPIN ESTATE. Harrison 7682.

5738 STONY ISLAND-AV.
2 AND 3 ROOMS.
Across from Jackson Park, 1 blk. to I. C. exp.; large, light rooms with spacious closets, colored baths, built-in bath tubs, with showers; large dinette and kitchenette; free elec. refrig.; $55-$75. Agent on premises.
CARROLL, SCHENDORF & BOENICKE.
1512 E. 53D-ST. DORCHESTER 6200.

2 ROOMS.
7235-45 JEFFERY-AV.
Very large liv. rm. with in-a-dor bed. Lge. din. and kitch., with new elec. refrig. 1 blk. to I. C. and the shopping district. $50-$65. Agt. on prem.
CARROLL, SCHENDORF & BOENICKE.
1959 E. 71st-st. Fairfax 6410.

1-2-3 ROOMS, $50-$60.
Free gas and light. 4708 Ingleside-av.; elevated service; free elec. refrig., kitnt. and dinette with French doors; living room has in-a-dor bed and large dressing closet, tile bath; bus, surf. to door; convenient to I. C. See Mr. South, 1st floor.

BEVERLY HILLS APT.
New 2½ room kitchenette, furnished or unfurnished; will sublease; electric refrigeration; near Rock Island R. R.; excellent transportation; rent reasonable.
Call Beverly 0770 after 6 p. m.

1600 E. 68TH-ST.
AT STONY ISLAND-AV.
2 rms., free gas, elec., refrig., all outside rooms; large, light, cheerful; fireproof bldg.; 3 blks. to I. C., 67th-st. station; 1 blk. to Jackson pk., bus, L, surf. lines; $47.50-52.50
AGT. ON PREMISES. MIDWAY 2013.

2 AND 3 ROOMS, $40-$55.
Corner bldg.; close to I. C. and stores; rollaway beds and showers. See agent. 919 E. 78th-st.

2 ROOM KITCHENETTES, $40-$45.
in new fireproof corner bldg. Inador beds; large, light rooms. Owner in apt. 102, 7850 Constance-av.

2½ ROOMS, $55.00.
7903 RHODES-AV.
Free elec. refrig., tile bath, shower, canv. walls; conv. to schools and shops; must be seen to be appreciated. Agent on prem., or call Tri. 5060.

2 AND 3 ROOMS.
7415-23 Kimbark-av.
New bldg.; 1½ blks. to I. C. sta. and stores; rollaway beds; agent on premises.

3 ROOMS, $60.
7 E. 79TH-ST. [CORNER STATE].
Elec. refrig.; very attractive, lge. ... rms.; showers; convenient to shops and schools. Agent on prem. or call Triangle 5060.

7546-56 COLES.
2 and 3 rms., $45-$55; new G. E. refrig.; new. decorated; 1 block to beach and I. C.; 20 minutes to loop. Agents on premises.

1 RM. KITCH., $37.50.
Free gas; newly dec.; canvas walls; I. C. trans. 1809 E. 71st. Agt. on premises.

3 Rm.—Free Ice—New Bldg.
In-a-dor beds, etc.; reas. rent; near shops; I. C. trans. 1934 E. 74th-st. Agt. on prem.

MUST SACRIFICE BEAUT. LGE. 2 RM. apt., leaving city; concession; good trans. Weber, Sun., 6104 Woodlawn-av., Apt. 306.

Four, Five, Six Rooms, and Larger.

WOODLAWN & 50TH-ST.
7 ROOMS—3 BATHS.
In exclusive 3 apt. bldg. in best sect. of Hyde Park; good floor plan; mod. decorations. For appt. call Mr. Heiberg, Dorchester 6200.

7630-32 EGGLESTON-AV.
Very modern 4 and 5 rm. apts. Will decorate to suit tenant. Very moderate rentals. Agent on premises. Ph. Drexel 4423. HORACE G. LINDHEIMER, Inc., 124 E. Garfield-blvd.

EVERY RM. VIEWS LAKE.
6 ROOMS, 2 BATHS, ELEC. REFRIG.
This beau. mod. apt. cannot be duplicated for price anywhere. Service and management unexcelled. Owner. Douglas 1939.

FIRST OR THIRD APT., EIGHT LARGE, sunlit rooms, overlooking private park; 3 baths, porch, yard; 10 min. express to Loop; I. C. at 47th-st. Owner resides in bldg.; reduced rent; poss. now. 4719-23 Kenwood-av. Oakland 1678. Wm. McKinley.

8 RMS.—2D—$70.
Large, sunny, clean rooms in 3 apt. bldg.; modern in every way; suitable for rooming purposes; L and surface trans. 1 blk. See this at once, 6337 Evans-av.

6749 BLACKSTONE-AV.
4 large, airy, light rooms; screened porch. Special offer to desirable tenant. Hyde Park 2734.

7424 PHILLIPS-AV.
6 outside rooms, glazed porch, in 3 apt. bldg.; Gen. Elec. refrig.; I. C. trans.; beau. yard; $95; garage if desired.

6 ROOM, SUN PARLOR,
Tile bath, shower; electric icing and incinerator. 7019 S. Green-st., or phone Triangle 0554.

TRANSPORTATION THE BEST: L EXP. and surface cars in all directions, and bus; 5 lrg., lgt. rms.; mod.; stm. heated; 2d apt. 1407 W. 65th-st., opp. park; imm. poss. Only $55. Open. Phone owner, Rog. P. 0906.

8016 S. WINCHESTER.
2d apt., 5 rooms; tile bath, electric refrigeration, new building; $80, incl. garage. Ph. Vincennes 6143. Occupancy May 1st.

N. W. COR. 78TH-JEFFERY. 4 RMS., $70; G. E. ref., tile bath, in-a-dor bed. Agt. on prem. or Allan P. Blondin, 1859 E. 71st-st. Fairfax 9100.

CHOICE, SUNNY 5 RM. APT.; ALMOST new; canv. wall; free refrig.; overlk. fountain, garden; rent $125. Ph. Kenwood 5110. Fine trans. 4840 Drexel-blvd.

6 ROOM APT., 2 BATHS, FREE ELECTRIC refrigeration. $100 rent. 3d floor. 8234 Ingleside-av.

7716 ST. LAWRENCE—5 AND 6 RM. FLTS. modern, large, light; steam heat; glazed porches; very reasonable. Tri. 0374.

CORNER 42D AND S. WESTERN-BLVD.—5 and 6 rm. apts.; modern; light, airy; steam heat; $50. Call Kenwood 7130.

4 ROOM CORNER APT.; NEWLY DECORATED; garage; $50. 7650 Bennett-av. South Shore 0382.

CALUMET-AV., 4857—FOR COLORED—5, 6 and 7 rms.; 1 blk. from Grand-blvd.; fine trans. See janitor or call Oak. 3140.

4 RM. SUNNY APT., CONC., TO RESP. tenant; reas. 7843 S. Throop. Tri. 5117.

7232 UNION-AV.—6 RM. APT.; LT.; FURN. ht.; $55 per. Stewart 2683.

5 RM. APT.; NEW DEC.; POSS. NOW; RT. $60. 6240 St. Lawrence, 3d. Fairfax 4850.

MOD. 4 RM. APT.; NICE LAYOUT; S. P.; firepl.; nr. Ashland and 79th. Tri. 0071.

7440 PHILLIPS-AV., 4 RMS., LARGE, LT. Refrig.; gd. trans.; Agt. on prem. Reg. 0352.

5 LIGHT RMS., PORCH AND YARD; GOOD transp.; reas. Normal 5154.

6045 RHODES-AV., ONLY $40; COZY 4 R. htd. apt.; bath. Midway 6979 or janitor.

5 RMS., 8112 MARYLAND, SLPG. PCH., bkfst. rm., shwr., I. C.; $75. Fairfax 8686.

TO RENT—APARTMENTS.
SOUTH.
Four, Five, Six Rooms, and Larger.

N. W. CORNER CRANDON-AV. and 68TH-ST.
You can live in the most desirable section of the South Shore district at a minimum rental; ½ block from Jackson Park, 2 blocks from lake, outer drive, and excellent school. Ideal apartments with large, airy rooms—some with sun parlors—equipped with electric refrigeration and In-a-Dor beds.
I. C. transportation.
4 Rooms, $70-$90.
5 Rooms, $90-$125.
REPRESENTATIVE ON PREMISES. OR PHONE DORCHESTER 8254.

414-32 W. 74TH-ST.
[Near Stewart-av.]
MODERN 4 AND 5 R. APTS.
2 BLKS. TO HAMILTON PK. R. I. STA. Surface transportation at corner. Free electric refrigeration. In-ador beds; reasonable rent. Agent on premises.
BARRETT BROS.,
9041 S. Ashland. Cedarcrest 1600.

6 RMS., 2 BATHS, $150.
OVERLOOKING LAKE.
7438 South Shore-drive, 2d. G. E. refrig.; unusually well arranged apt.; ample closet space; 2 blks. to I. C. sta., bus at door.
THERE IS ALSO A 5 RM. APT., $120, IN SAME BLDG.
CARROLL, SCHENDORF & BOENICKE, INC.,
2624 E. 75th-st. South Shore 1660.

1360 E. 52D-ST.
NEW 5 RM. APTS., 2 BATHS, ALL OUTSIDE RMS., FREE REFRIG.; NR. I. C., BUS, SURF.; VERY REAS. SEE JANITOR.
PAUL A. HAZARD & CO.,
5324 LAKE PARK-AV. DORCH. 7800.

NEW BUILDING
5327-35 DORCHESTER-AV.
2 bathrooms, separate shower, col. tile, col. plumbing fixtures, tile kitchens, rubber floors, elec. refrig. and vent., canvased walls, cedar closet. Agent on premises.
SIDER REALTY CO.,
1310 E. 47th-st. Drexel 6969.

BEVERLY HILLS.
2253-59 W. 111th-st., 4 and 5 room apts.; gas and refrig. free; 5 rm. apts. have 2 baths with shwr. stalls; 2 blks. to R. I. sta., 1 block to military academy, schools, churches, stores.
Ready for occupancy. Agt. on premises. Phone Beverly 2772.

DE LUXE 6 ROOMS
7732 Phillips-av., 2 baths, shower stall, Frigidaire, incinerator, canvased walls thruout, Eng. casement windows, rubber tile kitchen floor, heated gar. One of S. Shore's newest, finest 3 apt. bldgs. Apply 1st.

UNUSUAL BARGAIN.
4 rooms, situated in successful 100% co-operative bldg., where all apts. have been sold; 1 block to Jackson Park and I. C. trans. Monthly assess., $53.84; very reas. terms, as owner must sell at once. Miss Koch. 1518 E. 59th-st. Hyde Pk. 8559.

CORNER APT., 7 ROOMS.
All outside; living, dining rooms and sun parlor across front of bldg.; busy surf. lines; conv. to I. C.
CARROLL, SCHENDORF & BOENICKE, Inc.,
953 E. 47th-st. Ken. 1610.

6 ROOMS—2 BATHS.
7314 Ridgeland-av., near I. C. and surface lines; extra large rms.; canv. walls; tile bath, shower; tile kit.; free refrig.; bargain.
SELZ & SOUTHMAN, INC.,
1721 E. 71st-st. Hyde Park 8080.

7008-10-12 PERRY-AV.
Large 4 rm. apts., south exposure; extra rollaway bed; elec. refrig.; kitchen cabinet; good transportation; $55 and up. Agent on premises. Phone Franklin 0247.

6 Rooms and Sun Parlor
Choice residential loc.; I. C. trans.; large, light rms.; all 4 exposures; elec. refrig. 6642 Woodlawn. See 1st apt. Dor. 8433.

5 ROOMS, $82.50.
4 ROOMS, $65.00.
1½ blocks I. C.; near schools; electric refrigeration. 8000 Ellis-av.

6 AND 7 ROOMS.
Choice large rooms, front and rear sun porches, 2 and 3 baths; 1st and 3d floors; $165 and $175. 1136 Hyde Park-blvd., or phone Dorchester 7300.

HIGH CLASS 4 ROOMS.
$55 and $60, elec. refrig., roll-away beds, sun parlor, tile baths, beautifully decorated. Agent on prem. 7828 Cornell-av.

7413-15 CHAPPEL-AV.
Beautiful 5 rm. apts. Prac. new bldgs. Large rms. Mech. refrig. Close to schools and I. C. transp. Now or May 1. $90.

A 4 RM. APT. FOR $60.
In handsome new bldg. in So. Shore dist.; all outside rms.; bedrm., in-a-dor, 5 closets; near markets, I. C. sta. 7515 Cornell-av.

7950 PAXTON.
5 large, light, airy rooms; glazed sleeping porch; heated garage. G. E. refrig. Owner. Phone So. Shore 8778. Office, Mid. 9009.

5541 HYDE PARK-BLVD.
6 RMS., 2 BATHS, OPEN PORCHES; CONVENIENT TO UNIVERSITY.

WHITE—6 AND 7 RM.
HIGH GRADE APTS. SEE OWNER. 3839 S. Michigan-av. Ph. Boulevard 1446.

OAKWOOD-BLVD., 525—5 AND 6 R. APTS.; also 3 rooms with bath, basement apt., $30; exc. trans.; bus, L, surface; decor. to suit tenant. See janitor or Oakland 3140.

4556 EVANS-AV.; FOR COLORED; 5 RMS.; stm. ht.; elec. light and bath; newly decorated; $45. First Realty Co., 56 W. Washington-st. Cen. 5151.

7 ROOM APARTMENT.
6736 Chappel-av. Very large, modern apartment; side drive, garage; $200.

5319 WOODLAWN-AV.
Attr. Hyde Pk. apt., 6 rms., 2 baths; elec. refrig.; exc. I. C. trans. Rent reas.

4 Room Apartment, $62.50.
7450 Oglesby-av., all large outside rooms; Frigidaire.

1425 E. MARQUETTE-RD.
7 rooms; very desirable; $90; 4 bedrooms. Elec. refrig. Fairfax 8298.

5 LT., AIRY RMS.—2D FL., STM. HT.; Gen. Elec. refrig., glzd. in rear pch., new dec., gar. I. C. trans. May 1st. Spec. induc. for gd. tenant. 7714 Clyde-av.

CONCESSION.
4 large rooms; Rock Island and surface transportation. 1025 W. 85th.

6 SUNNY ROOMS—FRIGIDAIRE, OIL HT., gd. transp., near schools. Rent reasonable. 7647 Calumet. Stewart 0172.

NEW BUILDING—6 LARGE ROOMS; UNusual light and sunshine, near schools and churches; electric refrigeration and garage. 7924 Clyde-av.

602 E. 77TH. BEAUT. COR. APT., 5 RMS. and lge. pch.; choice of 1st or 2d apt.; only $70. Apply 2d apt. or phone Mr. Krimel, Cen. 8270.

7728 EAST END-AV., 5 RMS., GLAZED slp. pch., gen. elec. ref., shr., side lights, firepl., new. dec., $77.50; garage in rear.

6559 S. MAPLEWOOD-AV., 6 LG. LT. RMS., $66 per mo. Janitor service. Paul Jakey.

LGE., LGT., 5-6 RMS., SUN PAR., ELEC ref.; reas. 6030 St. Lawrence-av. H.P.9093.

6743 PAXTON-AV., 5 RM., 3 FL. BLDG., NR. park and lake; I. C., bus; immed. poss.

6 RMS., SUN PARLOR, SLEEPING PORCH, reas.; also 4 rms., basement. 7216 Rhodes.

5 LIGHT ROOMS, STOVE HT., NEWLY dec., no children; 5548 Princeton-av.

ELLIS, 6544, 3D APT.—6 LIGHT, SUNNY rms., large porch. Poss. May 1st.

SO. SHORE, 6727 CORNELL-AV.—7 RMS., 2 baths, free elec. refrig. Plaza 1684.

6616 INGLESIDE—2D AND 3D, MOD. 7 RM., near L. I. C., bus; reas.; $65 ea. Sag. 6598.

7948 S. LAFAYETTE—5 ROOM, ST. HT. apt., $65; will dec. to suit; conv. trans.

TO RENT—6 R. APT., STEAM H., DOUB. par., $75. 8045 Dobson-av. Ph. Sun. 8363.

6708 S. ELIZABETH-ST. MOD. 4 RMS. ST. ht., jan. service. Pros. 4133.

1423 W. 62D-ST., MOD., LT. 6 RMS., JAN. service; good transportation. Pros. 4134.

TO RENT—APARTMENTS.
SOUTH.
Four, Five, Six Rooms, and Larger.

6858 SOUTH SHORE-DR.
An ideal apt. home overlooking South Shore Country Club and Lake Michigan. Large, outside rooms. Canvased walls, butler's pantry, electric refrigeration; garage facilities adjoining premises, I. C. transportation. A personal inspection will convince you of the attractive features to be found in this beautiful apartment home.
5 Rs., 2 Baths.$125-$135
6 Rs., 3 Baths..........$180
7 Rs., 3 Baths..........$265
REPRESENTATIVE ON PREMISES.

New Apartments
MOVING EXPENSES PAID.
$75 MO. INC. GARAGE.
5 large, light rooms, breakfast nook, tile bath and shower, large closets, mech. refrig.; I. C. transportation; park and golf course 5 minutes' walk. These apartments will rent for 1-3 more later. Inspection invited.
12801 SO. EMERALD-AV.

Still Available
BARGAIN RENTALS.
6729 Chappel—5 rms., elec. refrig., lge. closet space, modern decorations; near park, bus, surface, I. C.

4 LARGE ROOMS, $65
7625 EAST END-AV.
2d Blk. East of Stony Island.
Elec. refrig., tile bath and shower. California stucco living and dining rooms, roll-a-way bed. Agent on premises.

Why Pay More in City
when you can rent beaut. 4 and 5 rm. apts. in Homewood, the suburb beautiful, at $65 to $85? De luxe city conveniences. Elec. refrig.; I. C. to loop 36 min. Agt. at bldg., 1940 Hickory-rd., nr. Dixie-hwy.
F. W. Prindiville & Co., Homewood 371. Chi. office, 1525 E. 53d-st. Plaza 6900.

SPACIOUS
7 ROOMS, 2 BATHS—$125.
7542 Kingston-av., 3d, glzd. pch., elec. refrig., largest rms. in South Shore; ideally located and 2 blks. from I. C. sta. Open for inspection.
CARROLL, SCHENDORF & BOENICKE, Inc.
2624 E. 75th-st. South Shore 1660.

6 Rms., 3 Baths, Solarium.
2363 EAST 70TH-ST.
Just west South Shore-dr.
Moving to Cal. Will rent my co-op. apt. in 3 flat at far below rent value. Will guarantee this the most beaut. apt. in So. Shore. See Sun. Plaza 5883 or State 0720.

WASH. PARK SUBDIV.
6 room modern apt.; large and light; 6225 Rhodes, 2d apt.; best service; showers, bath; good transportation; rear porch; reasonable rent; decorations to suit; keys 1st floor, rear. Phone Fairfax 3281.

Exclusive Six Room Apt.
IN SOUTH SHORE 2 FLAT BLDG. GARAGE ON PREMISES IF DESIRED.
Large rooms, modern decorative effects, glazed sleeping porch, colored tile bath; only $105; immediate possession.
SEE OWNER, 7732 RIDGELAND-AV.

5 LARGE RMS., $90
8150 MERRILL-AV.
Ultra modern; G. E. refrigeration; colored tile bath and shower. 5 closets, solarium, canvas walls, radiator cabinets. Mr. Nilsen.

941 HYDE PARK-BLVD.
4 AND 5 ROOMS.
Thoroughly modern in every respect; extra large and light, spacious closets; excellent transp.; free elec. refrig. Agent on premises. $65-$100

6800 MERRILL-AV.
Beaut. 5 rms. apt., sun rm. Very large rms. Elec. refrig. Close to schools and Jackson Park. Reasonable. Agt. on prem.
CARROLL, SCHENDORF & BOENICKE.
1959 E. 71st-st. Fairfax 6410.

ALWAYS ON TIME.
I. C., 17 min loop; 6 spacious outside rms. in 3 apt.; bungalow layout; Gen. Elect. refrig.; garage; paved alley; best in S. Shore at $100. 7437 Jeffery-av.

7945 BLACKSTONE-AV.
Splendid 5 room apts. in 2 story bldg., containing only 4 families; light and air on all sides; mechan. refrig. and all modern conveniences. Call Mr. Hulbert, Central 4880.

6 Room Apt. in 3 Apt. Bldg.
In excel. neighborhood; with or without garage; elec. refrig. See janitor 8233 Evans-av. or call Mr. Hulbert, Central 4880.

Concess.—Hyde Park, $65 up.
4 and 5 large beau. sunny rms., in-a-dors, refrig.; near I. C. 5418 Ridgewood-ct., blk. west of Dorchester. Hyde Pk. 6409.

1402 E. MARQUETTE-RD.
5 rooms, steam heat; $75. HENRY LESCH, 140 S. Dearborn-st.

8149 EBERHART-AV.
6 large outside rooms; elect. refrig.; 3d fl., 3 apt. bldg.; $95; gar., $10. Fair. 8573.

5057 LAKE PARK-AV.
5 sunny outside rooms, sun porch, overlooking lake. Oakland 0367.

6 LARGE ROOMS, 3 APT. BLDG., PRIvate front and rear porches; Kelvinator refrigeration; best transp.; reasonable rent. 6139 Greenwood-av.

RENT FREE TO JULY.
4 rm.; sun porch; real kitchen. Free icing. $60-$65. Nr. University. 5455 Ellis.

ATTRACTIVE 5 RMS., SUN PAR., SCRN. por., shower bath; lge., sunny rms.; elevated, bus and surf. trans. 6211 So. Park-av. Pr. $75. Normal 0567.

N. E. COR. 56TH AND DREXEL, 4 RM. apts.; stm. htd.; good transportation. $55 mo. Conc. See janitor, Holm, 908 E. 56th, or phone Rand. 2416 weekdays.

10132 SOUTH PARK-AV., 2D—MODERN 5 room apt.; sleeping porch; I. C. transportation; rental $60. See tenant or G. H. GOTTSCHALK, Franklin 5447.

7240 YATES-AV.
Five large, light rms.; 1 block from I. C.; elec. refrig. Call or tel. Dorchester 9841.

7015 WOODLAWN — BEAUT. MODERN large 5 room apt.; free elec. refrig.; bldg. nearly new; 1 block to I. C.; $82.

4-5 LARGE, LIGHT ROOMS, LOW AS $60. Sun parlor, priv. porch, elec. refrig.; 1 blk. I. C. stat.; cor. bldg. 1400 E. 68th-st.

412 W. 61ST-ST.—7 ROOM FLAT, STEAM heat; janitor service; good transportation; $75 per month.

9703 S. THROOP-ST.—5 RMS.; R. I. AND surface cars; stores, schools, churches; reasonable rent. Beverly 8151.

6739 CORNELL-AV., 2D APT.—6 RMS., glazed rear por.; electric refrig. Rent only $110. Ph. Midway 1300.

SO. SHORE PARK—5 RMS., 2D; SUN RM., glazed porch, heated gar.; nr. I. C. 1 mo. conces. $110. 7548 Kingston-av. Reg. 2304.

7 OR 8 ROOM APT.; LIGHT, ELEC. REFR. 2 blks. Jackson Pk., I. C. and Chicago U. 5631 Dorchester-av. Dorchester 7269.

8808 BLACKSTONE, 2D AND 3D FLATS—Enclosed porch; weather stripped; refrig. Rent $67.50. Regent 1753.

6 ROOMS, STOVE HEAT, $40; GARAGE; gd. transp. 6632 Drexel-av. Plaza 3742.

5 ROOMS, BREAKFAST ROOM, SHOWER, Frigidaire. 8026 Sangamon.

ELLIS, 6629—6 LGE. LG. ROOMS, EX. lav. I. C., L, bus, surf.; el. ref. Mid. 6755.

BY OWNER—MUST LEAVE CITY, 5 RM. Mod. $50. Excel. trans. Normal 0438.

6 LT., AIRY RMS. MOD. 2D APT. H. W. ht. $55. Excel. trans. Normal 0438.

6 SUNNY ROOMS, 2 APT. BLDG., NICE loc., $70. 5325 Ellis. Dorchester 0824.

7343 CRANDON-AV., 6 LARGE RM. APT., 1st, $90; good trans.; conc. Mid. 8743.

4 RMS., ALL OUTSIDE; EL. REF., IN-A-dor; mod. 6116 Greenwood. H. P. 2861.

6744 S. CAMPBELL-AV., 6 RMS., 2 FL., ht. wtr. ht. and garage; $65. Rep. 6820.

4 RM. COR., SO. SHORE; EX. IN-A-DOR; I. C.; schl.; ref.; $65. 7405 Euclid.

TO RENT—APARTMENTS.
SOUTH.
Four, Five, Six Rooms, and Larger.

NOW RENTING THE NARRAGANSETT
1640 EAST 50TH-ST
5 ROOMS—2 BATHS.
UNFURNISHED
New 22 story building with exceptional features—handball court, parquetry floors, colored tile baths and shower stalls, roof garden.
Apartments will be decorated and finished to suit individual taste of tenant.
Two furnished model apartments open for inspection daily.
SUPERB LOCATION AND OUTLOOK ON LAKE MICHIGAN.
PLAZA 5220

4 AND 5 ROOMS
5022-46 WOODLAWN-AV.
ACROSS FROM MADISON PARK.
These beautiful apartments, with in-a-dor beds, giving them 4 and 5 room efficiency, are being offered at under the market prices in order to have a fully rented building. They have tile baths with showers, are attractively decorated on canvas, have convenient linen closets and many other features. All rooms are spacious and well planned. Apartments face beautiful landscaped terrace. Rentals $80 to $135. Resident janitor or
CARROLL, SCHENDORF & BOENICKE, INC.
953 E. 47th-st. Kenwood 1610.

5 ROOMS—$100.
7656 Saginaw-av., 1st., cor. apt., elec. refrig., incinerator, built-in breakfast table and ironing board. FINEST APPOINTMENTS; 2 blks. to I. C. sta., 1 blk to school. Call office for inspection.
A few first class 4 rm. apts. in this bldg. renting for $80.
CARROLL, SCHENDORF & BOENICKE, Inc.
2624 E. 75th-st. South Shore 1660.

NEW BUILDING
7957-59 Marquette-av.
Free electric refrig., elec. dishwasher, colored tile baths, showers, canvassed walls, sleeping porches, linoleum covered kitchen floors; reasonable rental.
CHARLES RINGER CO.

ATTRACTIVE RENTAL OFFER
4 RM. APTS.
7749-59 Yates-av. Free refrig., fireplaces and bookcases, kitchen maid cabinets, in-a-dor beds. Agen on premises.
CARROLL, SCHENDORF & BOENICKE, INC.,
2624 E. 75th-st. South Shore 1660.

FACING JACKSON PARK.
6700 MERRILL-AV.
Beaut. 4 rms. In-a-dor beds. Many built-in features. Choice of dec. Agt. on prem. $60-$75.
CARROLL, SCHENDORF & BOENICKE.
1959 E. 71st-st. Fairfax 6410.

BEAU. 4 LG. 4 RM. APTS.
So. Shore, new cor. bldg., 2415-17 E. 76th-st.; all canv. walls, roll-a-way bed, elec. refrig. free.; lg. closets, tile bath, shwrs.; 2d and 3d flrs. Apply 3d fl., 7600 Phillips. Reg. 2100.

5 RMS., 3 BEDROOMS, $110.
On the lake and South Shore-dr. Studio living rm. [13x26] with real fireplace; Frigidaire, dishwasher, etc. Dinette but no dining rm. Unique and artistic. Sunny. Gentile. For appointment call Saginaw 8004.

HYDE PARK.
EXCLUSIVE 5-6-7 ROOM APTS. DE LUXE. Artistically distinctive, spacious sun parlor, large, luxurious living room, din. room in front; 2 and 3 baths; beautiful, quiet, residential surroundings; Frigidaire. N. W. cor. University-av and 52d-st. Midway 7370.

SEE THESE BARGAINS.
5034-40 Cottage Grove, 4-5 rms. in well maintained bldg.; strictly mdn.; must be seen to be appreciated; low rentals. See janitor in Flat F. or HOWARD & ORR CO., 352 E. 47th-st. 1458 E. 53d-st.

4 ROOMS—AS LOW AS $72.50.
De luxe apts., with G. E. refrigeration, linoleum, cedar lined closets, roll-away bed, fireplace, concealed radiation and many other features; bungalow district; low garage rent. N. W. COR. 81st-ST. and LUELLA-AV.

$55—4 RMS.—$55.
Large, newly decorated apt. Transportation at door. Available May 1. See janitor on premises or phone Drexel 6202. 6829-49 South Park-av.

7 ROOMS, 3 BATHS.
4726 GREENWOOD-AV.
Beautiful apt. in high class CO-OPERATIVE bldg.; large, light rooms; REASONABLE rent. GENTILES. See janitor.

2358 INDIANA-AV.
4-5-6-7 room apts., large and light, newly decorated; suitable for renting of rooms; elevator service; good transp.; $40 and up. Agent on premises.

8 ROOMS, $80.
Beautiful 7 and 8 room apartments, newly decorated, good transportation, possession now, reduced rentals, 7 rooms, $75. See janitor, 4455 Lake Park-av.

SIX ROOMS—$75.
New 3 flat bldg.; elec. refrig.; tile bath and showers; agt. on prem., 8646 Euclid-av. or phone Mr. Hulbert, Central 4880.

7135 HARVARD-AV.
7 rms., 4 bedrms., 2 baths; elec. refr.; htd. gar.; canvased walls; 2 apt. bldg.; subs. reduc. Vin. 0046.

SOUTH SHORE CORNER.
6 rms. nr. I. C. and sur. 7301 Constance. Elec. ref., gar. Jan., or 2d fl.; reas.

931 HYDE PARK-BLVD.
Near Drexel. 4 light rooms, including refrigeration; at bargain prices. See janitor.

6 Rooms, $100—1512 E. 68th.
Large, light rms., sun par., glaz. por., Gen. El. refr., nr. I. C., bus, L. H. P. 3108.

TO RENT—S. E. COR. 64TH AND PARnell [1 blk. Eng. branch So. Side "L"]. 5 rms., stm. ht., red. $45. See Jan. or Robert F. Shanklin & Co., 111 W. Washington

5 RMS., VERY CHOICE.
5334 Kimbark-av., 5 beautiful, large, light rms., sun porch, pri. rear porch, elec. refrig. HOWARD & ORR CO., 1458 E. 53D-ST.

5 ROOMS. NEW BUILDING.
1 mo. conc. Sun parlor 1st flat; adults; priv. back porch; beau. back yard; $100. 4418 Greenwood-av. Oak. 7068.

6 OR 7 ROOM APT. ONLY $55. 6217 Green-st.; 1st or 2d floor; in private 2 apt. bldg.; modern; light; large yard; furnace heat; excellent transportation and shopping facilities. Phone Dorchester 8706.

HIGH CLASS APT.
5 nice sun rms.; el. refr.; new. dec.; inlaid lin.; ex. tr. Own., 6824 Union. Eng.0614.

1513 E. 65TH-ST., 6 RMS.
Lg., lgt.; G. E. refrig.; nr. Jackson Pk.; 1 blk. I. C., L trans. Midway 2242.

VERY HIGH CLASS 6 ... sun parlors; ideal loc. ... M. H. Lyon. 6134 Kimb...

TO RENT—6536 KIMBARK... modern apt., sleeping porc... Frigidaire; $80.

6 RMS., FACING 2 STREE... refrig.; only $85. Also a ... at very low rental. 5345 E...

7 ROOM APTS., $67.50-... steam heat; 4-5 bedrooms... portation. 6122 Kenwood-a...

4-5 ROOMS, GLAZED SLE... Large, light rms., elec. r... 7717 Yates. Agt. on premis...

4 ROOMS; NEW BLDG.; ... etc., rollaway bed; $60. ... and Drexel. Triangle 6810.

A BEAUTIFUL MODERN ... ment; newly decorated; ... tion; immed. poss. Reas. ...

5631 DORCHESTER-AV.—7 ... blks. to Jackson Pk., I. C., ... Elec. ref. Will dec. to suit. ...

LIGHT CORNER 4 RMS. ... shower, h. w. ht.; $60. G... sired. 1473 W. 77th-st.

6 LARGE ROOMS AND SLE... 2 baths; good trans.; elect... East End-av. Hyde Park 329...

5 RM. FLAT, ENCLOSED ... rent. 7044 Vernon. Trian...

5423 MARYLAND—FIVE RM... rear sun par., el. ref. Only ...

6 MOD., LIGHT RMS., $50—... available. 5620 Drexel-av....

140 W. 66TH-ST.—5-6 RM. ... furn. and stove. All tr. Re...

1ST APT., 6 ROOMS, ENC. ... heat; $65. DAVIS, 6906 Y...

4 RM. COR. APT., SUN PAR.... $62.50. 7201 South Park. ...

8027 GREEN, 6 ROOMS ... fast room. 2d apt.

TO RENT—APARTMENTS.
SOUTH.
Four, Five, Six Rooms, and Larger.

THE SHORELINE
2331 E. 67TH-ST.
APARTMENT HOMES
OF A FINER TYPE ON THE OUTER DRIVE, OVERLOOKING THE LAKE.
7 CHARMING ROOMS
IN THIS DELIGHTFUL NEIGHBORHOOD AT A PRICE FAR UNDER WHAT YOU WOULD EXPECT TO PAY.
17 MINUTES TO THE LOOP ON THE I. C.
SEE OUR MODEL APARTMENT.

6512 WOODLAWN-AV.
6 large rooms and sun parlor; elec. refrig.
6344-48 KENWOOD-AV.
Very fine 4 rooms; in-a-dor bed; electric refrigeration; $75-$85.
S. W. COR. DORCHESTER AND 50TH.
5 and 6 rooms; electric refrg.; $70 to $90.
1519 E. 54TH-ST.
5 rooms; elec. refrig.; $67.50.
5547 DORCHESTER-AV.
6 rooms; electric refrig.; $87.50.
1418 E. 67TH-PL.
5 rooms; elec. refrig.; $75.
4455-59 OAKENWALD-AV.
6 and 7 rooms; $60 to $65.
5331 COTTAGE GROVE-AV., 6 RMS., $60.
SCHMIDT & WATT,
40 N. DEARBORN-ST.

TWO NEW APARTMENTS.
6 LARGE ROOMS, $65.
Canvased walls, tiled bath walls, elec. refrig.; ultra modern; we want them occupied; good loop transportation. Applicants must be able to furnish best of references.
7918 Trumbull-av.
or Hemlock 4300.

8 BEAUTIFUL RMS.
Canvased walls; new electric fixtures; large General Elec. refrig.; large sun parlor; 3 baths. All rooms large and bright. Low rent. 5125 Drexel-av. Mrs. J. Klein will show, or
McKEY & POAGUE,
903 E. 47th-st. Drexel 2200.

4 RMS., $57.50.
7605 DREXEL-AV.
Unusually attractive lge., light rs.; newly decorated; ample closet space; rollaway bed; convenient to schools, churches and shops. Agent on prem. or call Triangle 5060.

HEART OF WOODLAWN.
6609 Woodlawn-av., 1st apt. 1203-15 E. Marquette-rd., 4-5-6-7 light rooms; rents $50 to $70; trans. I. C., bus and surface lines. Best service; decorations to suit. Janitor on premises.
Edward Benson & Co., 4854 Cottage Grove-ave. Oakland 1015.

NEW 6 ROOM APT.,
8225 PRAIRIE-AV.
Near Mercy High School, bus, and surface; large, light rooms; roomy clothes closet; built-in tub, shower, tile walls, mechanical refrigeration, electric fireplace; rent $77.50.

7011 CLYDE-AV.
Beaut. 6 rms., 2 baths. Elec. refrig. Front and rear sun rms. 2d or 3d apts. Now or May 1st. $110. Agt. on prem.
CARROLL, SCHENDORF & BOENICKE.
1959 E. 71st-st. Fairfax 6410.

HYDE PARK COURT APTS.,
5309-43 HARPER-AV.
Modern 4-5 and 6 rm. apts.; 2 baths; Gen. Elec. refrig.; I. C., bus, and surf. transp. Owner on premises or call Plaza 1877.

Modern 7 Rooms, 3 Baths.
6914-16 OGLESBY-AV.
Very large, light rooms; 1½ blocks to I. C. and bus line. Reduced to $200. Phone Dorchester 8706.

SAVE MONEY.
5 light airy rooms, steam heat, $47.50-$55-$65; I. C. express, surface. F. C. Cochran, 512 E. 103d. Pullman 6240.

4 ROOMS, $65.
8243 Drexel-av.; mechanical refrig.; extra bed; front apt.; large attrac. rms. Agt. on prem., or call. Tri. 5060.

2900 INDIANA-AV. [WHITE]. 7 ROOMS, modern bldg., steam heat; newly decorated; reasonable rental.
E. E. Baldwin Agency & Loan Corp., 3450 Indiana-av. Douglas 1020.

6-7 ROOMS, N. W. CORNER 25TH AND Wabash [white]; steam heat; electric light, newly decorated; $40 and $45.
E. E. Baldwin Agency & Loan Corp., 3450 Indiana-av. Douglas 1020.

4201 LAKE PARK-AV.—6-7 RMS., $60-75. Mod., new dec.; Ken. L., I. C., surf.; lake view.
CARROLL, SCHENDORF & BOENICKE.
953 E. 47th-st. Kenwood 1610.

Ridgeland, Near Park.
6 large rms., 2 baths, corner apt. 3d. Also 4 rms., roll. bed equal to 5; elec. refrig. Excellent transp. Hyde Park 3518.

4 ROOMS, 5040 WOODLAWN-AV., FACING Madison park, 3d floor north; large, light 5 room efficiency; in-a-dor bed, tile bath and shower; sublease. For further information call Kenwood 2551.

PRAC. NEW BLDG., 6 LG., LT. RMS., 2D flat, 2 flat bldg., mod. sun par., firepl.; bkcs., tile bath, hot water ht.; 1 blk. I. C., surf., bus; vac. May 1, $75. 8006 Cregier-av. So. Shore 6853.

TO RENT—N. E. COR. 42D-PL. AND LAKE Park-av. [adjoining Ken. "L" term. and other lines], 7 rms., stm. ht., modern; fine room. loc.; low rent. See Jan. or ROBERT F. SHANKLIN & CO., 111 W. Washington.

7616 COLES-AV.
6 rooms, hot water heat; ½ block to I. C. 1 block to lake.

6 RMS., 2D, IN MOD. 3 APT. BLDG. LGT. on 4 sides; 19x25 liv. rm., 7 closets, tile bath w. shr., elec. ref.; 3 blks. I. C. sta., ½ blk. sch. 1948 E. 73d-pl. Dor. 8133.

Reduced Rental, 6-7 Rms.
2 baths; newly decorated. 822-26 E. 45th-st. See agent, LEVY, 820 E. 45th-st., 1st.

7-8 RMS., 1354 E. 48TH-ST.
Elec. refrig.; newly decorated; bedrooms off hall; low rent. I. C. exp. Ken. 6194.

5 Rms., 7240 Evans-av., $75.
Glazed slp. pchs.; elec. refr.; 2d fl.; 2 apt. bldg.; surf., N. Y. Central. Radcliffe 0795.

6 LARGE, LIGHT RMS.; STEAM HT.; glazed slp. pch., 5 rms., stove ht.; both apts. mod.; conven.; nr. schools, lake; exc. trans.; rent very reas. 2928 E. 78th-st.

5 ROOM APT., CANVAS WALLS, ELEC. REfrigeration, tile bath with shower; all up to date. $110, with concession. 7743 Yates. Regent 1834, or 4798.

515-517 W. 61ST-PL.
Desirable 8 rm. apartment; stm. ht., good loca.; mech. refr.; $75.00. S. H. Gar. opt.

4 RM.; 7924 LOWE-AV., $45.
1st, glzd. back pch.; scr. frt. pch.; furn. ht.; new dec.; gd. tr.; 2 car gar. Stew. 4969.

TO RENT—APARTMENTS.
SOUTH.
Four, Five, Six Rooms, and Larger.

6700 CRANDON-AV. APTS.
THE MOST BEAUTIFUL 15 STORY HOME APT. IN CHICAGO.
A permanent view that no other bldg. can give you. Located in the most desirable section of Chicago. There is nothing to be compared with it. A panoramic view is yours of beautiful Jackson Park, the new outer drive, golf links, yacht harbor, and the lake at its most beautiful turn.
Special garage service is one of the many services for our occupants.
5 rms., 2 baths, 8 closets.
6 rms., 3 baths, 8 closets.
7 rms., 3 baths, 10 closets.
Prices Are Reasonable.
Playground for the children.
6700 CRANDON
Handball court, stall showers, billiard room, recreation room, and banquet hall.
FREE TO OCCUPANTS.
WE INVITE YOU
FOR INFORMATION PHONE
PLAZA 6171.

MODERN 4 AND 5 ROOMS.
8024-26 MARYLAND-AV.
Bed closet, elec. refrig., $80 and $90.
NEW 4 AND 5 ROOMS.
9241-47 CLYDE-AV.; $60 AND $70.
Elec. refrig.; all outside light.
LARGE 5 ROOMS.
2212 E. 68TH-ST., $100.
Elec. refrig., glazed porch; light.
6133 LANGLEY-AV., 1ST. $70.
NEW 6 ROOMS, 2 BATHS.
8219-21 EBERHART-AV., $115.
All outside; elec. refrig.; garage.
See agent on premises.
Lake Park Securities Co.,
950 E. 47th-st. Atlantic 2200.

4-5-6 ROOMS.
5500 CORNELL-AV.
1 BLOCK TO JACKSON PARK.
Newly Decorated.
Sunlight in Every Room.
$50-$52.50-$60-$70.
1 Blk. from I. C. Exp. Trans.
AGENT ON PREMISES.

5 ROOMS, $77.50
In modern 3 apt. bldg., located on Harper-av., between 87th and 88th-sts.; modern decorative effects, enclosed rear porch; good trans., etc. READY NOW.
JOHN R. O'CONNOR,
1663 E. 79th-st South Shore 7300.
8712 Stony Island-av. Saginaw 7201.

4 ROOMS, $65
6458-60 UNIVERSITY-AV.
Fine location in Woodlawn, large, light rms.; convenient to L, surface, and bus.
FRANK H. LANG & SONS,
1516 E. 67TH-ST. MIDWAY 6000.

7 ROOM APT.
Modern; will sublet; October lease; large sunroom; 2 baths; 4 bedrooms; overlooking lake; 2d floor; excellent transportation; choice location in Hyde Park. Phone Oakland 2060.

HYDE PARK.
4944-58 Blackstone-av.; 10 min. to loop on I. C. exp.; near good school; 4 rms., $60. See janitor 1414 E. 50th-st.
FIRST REALTY COMPANY,
56 W. Washington-st. Cen. 5151.

4 ROOMS, $65.
First and third apts. at 1152 E. 67th-st.; near I. C., bus, surface and schools.
McKEY & POAGUE,
1172 E. 63d-st. Hyde Park 8100.

4-5 ROOMS, $65-$72.50.
1116 E. Marquette-rd., 1st and 3d; large closets, sunny rooms; near I. C.; well maintained bldg.
McKEY & POAGUE,
1172 E. 63d-st. Hyde Park 8100.

509-511 E. 60th-st.
Very desirable 6 room apts., reconditioned. Good location, opposite park. Reas. Apply first apt., 511, or call Sag. 9399.

AT BEACH, PLAYGROUND.
Sublease at once, furn. or unfurn., 5 rm. efficiency; S. Shore; near secluded beach; living rm. 13x26; casement windows; beam ceiling; 2 bedrms.; elec. refr., dishwshr.; reasonable. Saginaw 9519.

2043 EAST 72D-PL.
6 lge., beaut. rms. Rear sun rm. 2 baths, showers. Close to schols and I. C. trans. Moderate rental. Open for inspection.
CARROLL, SCHENDORF & BOENICKE.
1959 E. 71st-st. Fairfax 6410.

4 Rooms, 1800-10 E. 72d-st.
Beautiful corner bldg., nr. Bryn Mawr I. C. sta.; free elec. ref.; canvas walls, tile bath, rollaway bed. Agt. on premises. Best rent value. EDW. E. TAKKEN & CO., 6948 Stony Island. Fairfax 8200.

4-5 RM. APTS......$60-$72.50
7722-24 CORNELL-AV.
All outside sunshine, in-a-dor, elec. refrig. optional; 1 blk. Stony Island-79th-st. and So. Chicago surface lines; short walk I. C. special. Ph. owner, Hyde Park 2707.

HIGH CLASS 6 ROOMS.
Elec. ref., tile bath and shower; slp. pch.; lge., light rms.; will deco. to suit. 8011 Rhodes-av., 2d; rental $85. Owner, Sag.2505.

6 Rooms, 2 Baths, May Conc.
7000 Paxton-av. Very desirable apt.; Gen. Elec. refrig.; nr. I. C. and school. J. Goodman. Fairfax 4726.

BEAUT. SO. SHORE APT.
All mod. 5 lrg., sunny rms.; fine neighb. Reas. rent. I. C. trans. 7617 Phillips.

SUBLEASE MOST EXCLUSIVE 7 RM. APT. on south side; fireproof bldg., elevators, 3 baths, and every latest equipment. See janitor. 1234 Madison Park.

7300 KENWOOD, 1ST APT., 5 LARGE, light rms., elec. refrig., in new 2 flat cor. bldg.; 20 min. to loop; I. C., surf.; $65.

INGLESIDE, 4710—6 BEAU. RMS., SUN rm., 2 baths, elec. refrig.; every mod. conv. and all trans. Ken. 3456 or Dear. 9115.

1444 E. 65TH-ST., 3D — TO RENT—ATtractive 5 rm. apt. in co-op. bldg.; 1 blk. Jackson park; reas. Hyde Park 1197.

9157 S. LOOMIS-ST.— 5 rms. and sun par., brkfst. nook, tile bath, elec. refrig.; $100; incl. gar. Bev.7070.

1436 E. 68TH-ST., 2D APARTMENT — 6 large, bright rooms; electric refrigeration; 1½ blocks I. C.; near Jackson Park; reasonable rent.

SIXTY-SIXTH-PL., E., 1518—6 LRG., LGT. rooms; sun parlor; sleeping porch; electric ref.; ¼ blk. Jackson Pk. 1st or 2d floor; rent reasonable.

6339 LOOMIS-BLVD., 6 RM. APT. IN ATtractive 3 story apt. bldg., abundant air, sunshine, and all modern conveniences. Englewood L; 30 minutes to loop.

6 RMS. AND GARAGE, $100.
7822 Kingston-av., 1 and 2, elec. refrig., mod., 3 apt. bldg., nr. I. C. trans.

STONY ISLAND, 6254—7 LARGE RMS. AT L. I. C., surface and park; ideal for ...

TO RENT—APARTMENTS.
SOUTH.
Four, Five, Six Rooms, and Larger.

CAVERSWALL,
1352-60 MADISON PARK.
5 AND 6 ROOMS.
There are a few high grade apts. available in this thoroughly modern exclusive bldg., with 2 and 3 baths; all located in a private park where all of the rooms have a pleasant outlook; spacious closets, canvased walls, tile baths with built-in tubs and showers; electric refrig.; close to I. C. Exp., bus, and surface, also new outer drive; inspection invited. Rental prices made to fill the building.
CARROLL, SCHENDORF & BOENICKE.
1512 E. 53D-ST. DORCHESTER 6200.

De Luxe 10 Room Bungalow Apartment
15TH AND 16TH STORIES OF THE SHORELINE APTS. LIVING ROOM 2½ STORIES HIGH. TWO LARGE PRIVATE GARDENS. 4 COLORED TILE BATHS. A VIEW INCOMPARABLE OVERLOOKING THE LAKE AND JACKSON PARK. AN IDEAL HOME FOR A MAN OF WEALTH WHO MUST HAVE THE BEST. SHOWN BY APPOINTMENT ONLY.
THE SHORELINE
2231 E. 67TH-ST. MIDWAY 2633.

Will Make Unheard of Offer
for quick deal; sell or trade equity in de luxe co-op. apt., beaut. fireprf. bldg. facing Jackson Pk., nr. I. C. exp., U. of C., beaches, etc.; 8 rm., 4 baths; 2 car gar. Take small cash, balance terms or trade for equity and home or vac. in sub. Brokers invtd. Act quick. Hyde Park 4231.

4-5 R. Cor. Apts., $75 Up
ELECTRIC REFRIG.; NEW BLDG.
4336 DREXEL-BLVD.
BUS AT DOOR. OAKLAND ...

4 ROOMS, $62
Free Electric Refrigeration.
In-a-dor beds; canvased walls; bldg. 1 yr. old; large yard.
1631 AND 37 E. 83D-ST.
NR. STONY ISLAND-AV.
A. R. HULT & CO.,
1244 E. 79TH-ST. REGENT ...

4 AND 5 ROOM APTS. OVERLOOKING LAKE.
7555-57 South Shore-dr., elec. refrig., all outside, bright, airy rms., attractive leases to desirable tenants; 2 short blks. to I. C. sta., bus at door, surface line nearby. Finest location in South Shore. Agent on premises.

9121 LAFLIN-ST.
THE FINEST NEW 5 ROOM APT. IN THE BEVERLY HILLS APT. DIST. 2d flr., all large rms.; 6 closets, ... colored tile bath and kitchen; R. I. sta. 23 min. to loop. $97.50, including gar.
BARRETT BROTHERS,
9041 S. Ashland. Cedarcrest 1600.

5 ROOMS, $75.
6556 Minerva-av.; corner bldg.; sun porch; large, well equipped kitchen; electric refrigeration; near I. C., surface and bus.
McKEY & POAGUE,
1172 E. 63d-st. Hyde Park 8100.

816-26 E. 49TH-ST.
200 FEET WEST OF DREXEL-BLVD. HIGH GRADE 3½ ROOM APTS. TILE BATH, SHOWER, ETC. FREE GAS AND REFRIGERATION.
ONLY $65-$67.50.
AGENT ON PREMISES. CENTRAL 3...

6 ROOMS, $82.50.
4605 Ellis-av., 2d; attractive, well maintained bldg.; large, sun flooded rooms; keys at office.
McKEY & POAGUE,
1172 E. 63d-st. Hyde Park 8100.

5468 CORNELL—NR. I. C.
5-6 rms. and sun par., 2 baths, plenty closets, wood burning fireplace, canvased walls, showers, electric refrig.; heated garage. Office open Sun. and evenings.
HYDE PARK INVESTMENT CO.,
1515 E. 53d-st. Plaza ...

6 AND 7 ROOMS, IN HYDE PARK; BOTH flats on same floor; 1217-19 E. 53d-st.; move in now; mod.; dec.; extra lrg. living rooms; 2 baths; pchs.; new stoves, fixtures, elec. refrig.; low rent to right people; I. C. surface, bus; flats open. See them. Call agent. H. P. 9126 or Owner, Midway 7...

6720 PAXTON-AV.
Beautiful 6 room apt. Mech. refrig. Large light rooms. Garages. Close to schools, Jackson Park, and the lake. Moderate rental.
CARROLL, SCHENDORF & BOENICKE.
1959 E. 71st-st. Fairfax 6410.

Cheerful 6 Rms.; 2 Baths
SEE THIS EXCEPTIONAL VALUE.
4645-59 GREENWOOD-AV.
REASONABLE RENT. DOUGLAS 17...

NEW BEVERLY APTS.
4 rooms, near 91 R. I. sta.; free gas; elec. refrig.; rollaway bds.; canv. walls; col. tile bath; porcelain kitch cabs. $70; also 6 lge. rms., $77.50. 1741 W. 91st-st., or Beverly 6900.

LARGE 6 RMS.; 2 BATHS
ELECTRIC ICING.
5336-38 WOODLAWN-AV.
Reas. rent. Exceptional value. Doug. 17...

N. E. 55TH-GREENWOOD
4S—5S—6S.
RENTAL $50-$70.
DE WOLF-BARKER REALTY CO.
105 W. Monroe-st. Tel. State 7...

4 LARGE ROOMS.
Glazed porch off dining room, electric refrig., incinerator, rollaway bed, shower, I. C. transportation; $75; concession. McGowan, ... E. 77th-st. Available now.

1544 E. 66TH-PL.
Reduced to rent quickly.
5 rms., $65. 6 rms., $70. I. C. trans. 1 blk to park. Jan. on prem. Drexel 2...

SO. SHORE 6 R., 2 BATHS.
1952 E. 72d-pl., 3 apt. bldg., 3d; canv. walls; elec. refrig.; glazed-in por. $1...

8033 ESSEX-AV.
5 rooms, tile bath, canvas walls; G. E. refrig.; good trans.; $90. South Shore ...

7860 SOUTH SHORE-DR.
5 large rooms, $70. 1st apt. Near lake and I. C. Ph. South Shore 5986.

1327 E. 50TH-ST.
2 flat bldg.; elec. ref.; I. C., bus; 6 rm. apt. $70; 4 rm. $55; part. furn. if des. Ken. ...

4454 DREXEL-BLVD.
7 and 8 rms., 3 baths, beautifully decorated. Reduced rent. Phone Oakland ...

7238 S. WABASH-AV.
2d floor, 5 rooms, steam heat, large front and rear porches, large yard. $55.

7 RM. UNIQUE APT.—CONC.
Furn. or unfurn.; el. ref., firepl., ... rm., 4 bedrms.; blk. bus, I. C. X. ...

TO RENT—...
Four, Five, Six ...

LAKESIDE ... APART...
7425-27 S...
AT THE LA...
Private bathing ... for tenants. Bea... dens.
4 AND 5 R...
Offering a comb... unequaled in Chic... tiful rooms, spaci... tively decorated. Best transportatio... and surface 2½ bl... the entrance.
BARGAIN PRICE.
McKEY & ...
AGENT ON PREMISE...

4900 Drex...
S. W. CO...
5-6 ROOMS, 1 ... 7 ROOM SUITE. ... 3 exposures, south.
Extra large, ... Canvased walls, fir... Free icing, tiled baths...
A HIGH GRADE TENA... AT RE...
NEW FAST BUS...
25 MINUTES ...
AGENT AT 491...
ROSENBERG ... 178 W. JACKSON.

5 ROOM...
1543-45 E. ...
In 6 apt. bldg.; free ... walls in liv. and din. r... showers; these apts. mus... preciated.
PHONE REGENT 4600 ... OR SE...
A. R. HULT ...
1244 E. 79T...

4743 DREXE...
9 rms. of the finest ty... bath rooms, tiled 6 ft. ... rooms, liv. rm. and dining ... elec. refrig.; bldg. detached ... every room light and airy; ... portation, bus, 47th-st car; ... Grove car; walking distance ... right to right party. Appl... Kenwood 1321.

4, 7, and 8 Room...
6201-23 Kenwoo...
$75 to $115.
Beautiful apartments, la... lest. Well equipped, ample ... cated within 2 blocks I. C. ... surface line and close ... Jackson Park. Representat... Superior 1855.

7340 COLES-A... South Shore district, 5 spa... floor; good yard; 1 block t... station; electric refrig.; r... on premises.

6 ROOMS, 2 B...
2322 E. 70th-pl., 3d, ... arched doorways, carpeting ... hall and sun parlor. Inl... kitchen. $150. J. L. Hess. ... Midway 0050.

4 AND 5 RM. ...
Large and airy; sun porc... rated; elec. refrig.; near I. C... sonable rent; 6759 Clyde-av. ... ises, or Dorchester 1796.

IN CHATHA...
5 rs., 8023 Vernon, 1st; ... tile kit., sun porches. 4 rs. ... 1st; $80; exclusive district ... Agt. on prem.

S. W. COR. HYDE PARK AND WOODLAWN 5, 6 AND 7 ROOM ... Sun pchs., hi. grade bldg., ... equipmt. Reas. rent. Mid. ...

NEW 5 AND 6 R...
Steam heat, electric refrigera... 7718-24 Kingston-av. Agent, ... Phone South Chicago 7900.

5 RMS., 8533-35 D...
Beau., new, large, light; ... Frigidaire; 2 blks. I. C. sta.; ... responsible people. Phone Stev...

LOVELY 4 RM. ...
1704 E. 69th-st., cor. East ... tionally large, light and bea... elect. refrig.; close to I.C., sur...

6922 PAXTON...
3 apt. building; 6 rooms; 2 ... fast nook; all sunny; elec. r... and surf.; garage heated. Hyd...

BRAND NEW 4 R...
Roll-away bed, colored tile ba... Linoleum kit.; elec. ref. free.; ... I. C. R. R.; conc. Chesterfield ...

8337-39-41 RHOD...
New bldg.; very light 4 r... away beds; showers; elect. ref... up. See Mr. Olson, basement ...

1708 E. 69TH...
Near East End. Splendid 5 ... parlor; all outside rooms; ele... and surface trans.; schools a...

ONLY ONE L...
5 lge., light rooms, 1½ bl... Island I. C. sta. 6939-41 Dorc... premises. Owner. Midway 70...

SUBLEASE...
2d apt.; 4 unusually lge., ... rms., in-a-dor, Frigidaire; ¼ ... station. 7031 Jeffery. Phone ...

7819-23 KINGST...
6 rms., 2 baths; tile wall ... frig.; breakfst. rm., slp. por... LOW RENT. Midw. 3500.

6841 EAST EN...
1st or 3d. 5 large room, ... sleeping porch; elect. refrig.; ... Jackson Park; $90. Hyde Pa...

ESSEX-AV., 7612—DE LUX... in So. Shore; spacious rm... glazed slpg. pch.; crystal fixt... and surf.; reasonable. Sagin...

4 RM. BASEMEN...
5200 Ingleside. Large, lig... heat; closets; complete; bathr...

Free to June 1st—P...
4-5 large, light rms., slpg. p... Near all trans. 1518 E. 69t...

MODERN 4-5 R...
Reasonable rent; 1400 E. ... Park 6391.

8746 HARPER...
5 rooms, glazed sleeping ... frig.; including garage, $70. ...

6 LARGE ROOMS, TILE BA... canvased walls, elec. refri... ample closet space; I. C. tr... gar. 7717 Essex-av. Owner...

Lg., Lgt. 6 Rm. Apt...
with shower, including heate... Excellent trans. I. C. 8246 ...

10507 CLAREMONT-AV., 5 ...
10132 NORMAL-AV., 4 ...
9115 LOOMIS-ST., 6 rms., 2...
1960 E. 73D-PL., 5 rms ...

TO RENT—850 E. 64TH-ST... stm. ht., high class, red. ... ROBERT F. SHANKLIN ... Washington-st.

SOUTH SHORE D...

TO RENT—APARTMENTS.

SOUTH.

Four, Five, Six Rooms, and Larger.

LAKESIDE TERRACE APARTMENTS,

7425-27 So. Shore-dr.

AT THE LAKE'S EDGE.

Private bathing beach. Playground for tenants. Beautiful terraced gardens.

4 AND 5 ROOM APTS.

Offering a combination of facilities unequaled in Chicago. Large, beautiful rooms, spacious closets, attractively decorated. Best transportation in the city. I. C. and surface 2½ blocks. Bus stops at the entrance.

BARGAIN PRICE, $115, $125, $135.

McKEY & POAGUE,

AGENT ON PREMISES. REGENT 0410.

4900 Drexel-blvd.

S. W. CORNER.

5-6 ROOMS, 1 OR 2 BATHS. 7 ROOM SUITE, THREE BATHS. 3 exposures, south, facing large estate.

Extra large, sunny rooms. Canvased walls, fireplaces, driveway. Free icing, tile baths. Cross ventilation.

A HIGH GRADE TENANCY AT REASONABLE RATES.

NEW FAST BUSES AT DOOR.

25 MINUTES TO LOOP.

AGENT AT 4916 DREXEL.

ROSENBERG & LURIE, 175 W. JACKSON. WAB. 6589.

5 ROOMS, $70

1543-45 E. 85TH-ST.

In 6 apt. bldg.; free elec. refr., canvased walls in liv. and din. rms.; colored stoves, showers; these apts. must be seen to be appreciated.

PHONE REGENT 4600 FOR INSPECTION OR SEE

A. R. HULT & CO.,

1244 E. 79TH-ST.

4743 DREXEL-BLVD.

7 rms. of the finest type; sun parlor; 3 bath rooms, tiled 6 ft. high; 6 large bedrooms, liv. rm. and dining rm. in the front; elec. refrig.; bldg. detached 10 ft. on all sides; airy room light and airy; convenient transportation, bus, 47th-st car; 1 blk. to Cottage Grove car; walking distance to L; price made right to right party. Apply 2d apt. or call Kenwood 1921.

6, 7, and 8 Rooms.

4901-23 Kenwood.

$75 to $115.

Beautiful apartments, large and convenient. Well equipped, ample closet space, located within 2 blocks I. C. and L, 1 block from surface line and close walking distance to Jackson Park. Representative on premises. Oakland 1855.

7340 COLES-AV.

South Shore district, 5 spacious rooms, 1st floor; good yard; 1 block to lake and 1 C.; elec. refrig.; electric refrig.; rent $90; owner on premises.

6 ROOMS, 2 BATHS.

2222 E. 70th-pl., 3d, canvased walls, French doorways, carpeting in living room, sun and sun parlor. Inlaid linoleum in kitchen. $150. J. L. Hess, 2257 E. 71st-st. Midway 0050.

4 AND 5 RM. APTS.

Large and airy; sun porch; newly decorated; elec. refrig.; near I. C. and lake; reasonable rent; 6759 Clyde-av. Agent on premises or Dorchester 1796.

IN CHATHAM.

4 rs., 8023 Vernon, 1st; $90; rad. cab., kit., sun porches. 4 rs., 8025 Vernon, $80; exclusive district; ultra modern. Agt. on prem.

N. W. COR. HYDE PARK-BLVD. AND WOODLAWN-AV. 5, 6 AND 7 ROOM APTS.

Sun pchs., hi. grade bldg., thoroughly mod. Reas. rent. Mid. 6979 or janitor.

NEW 5 AND 6 RM. APTS.

Steam heat, electric refrigeration; $70-$75. 8824 Kingston-av. Agent, 8724 Kingston. Phone South Chicago 7900.

6 RMS., 8533-35 DREXEL.

Beau., new, large, light; glazed porch; Frigidaire; 2 blks. I. C. sta.; low rental to responsible people. Phone Stewart 1965.

LOVELY 4 RM. APT.

1706 E. 69th-st., cor. East End. Exceptionally large, light and beautiful rooms; elect. refrig.; close to I.C., surf. and beach.

6922 PAXTON-AV.

3 apt. building; 6 rooms; 2 baths; breakfast nook; all sunny; elec. ref.; I. C., bus and surf.; garage heated. Hyde Park 10043.

BRAND NEW 4 RM. APT.

Rollaway bed, colored tile bath with shower, linoleum kit.; elec. ref. free; nr. surf. line. I. C. R. R.; conc. Chesterfield 2513.

8337-39-41 RHODES-AV.

New bldg.; very light 4 rm. apts.; rollaway beds; showers; elect. refrig.; rents $60. See Mr. Olson, basement apt.

1708 E. 69TH-ST.

Near East End. Splendid 5 rms., large sun parlor; all outside rooms; elec. refrig.; I. C. and surface trans.; schools and markets.

ONLY ONE LEFT.

5 lge. light rooms, 1½ blks. from Stony Island I. C. sta. 6939-41 Dorchester. Agt. on premises. Owner, Midway 7089.

SUBLEASE

5 rm. apt.; 4 unusually lge., sunny outside rms., in-a-dor, Frigidaire; ½ blk. to I. C. Lease. 7031 Jeffery. Phone Midway 5219.

7819-23 KINGSTON-AV.

6 rms., 2 baths; tile wall baths; elec. refrig.; breakfst. rm., slp. por., heated gar.; LOW RENT. Midw. 3500.

6841 EAST END-AV.

1st or 3d, 5 large room in 3 apt. bldg.; sleeping porch; elect. refrig.; nr. I. C., surf. Jackson Park; $90. Hyde Park 5790.

ESSEX-AV., 7612—DE LUXE 5 RM. APT. So. Shore; spacious rms. and closets; glazed slpg. pch.; crystal fixtures; gar.; I. C. and surf.; reasonable. Saginaw 7863.

4 RM. BASEMENT APT.

8300 Ingleside. Large, light, airy, steam heat; closets; complete bathroom. Dor. 8756.

Free to June 1st—Poss. Now.

4 large, light rms., slpg. porch, elec. rfgn. Near all trans. 1518 E. 69th-st.

MODERN 4-5 RM. APT.

Reasonable rent; 1400 E. 85th-st. Hyde Park 6201.

8746 HARPER-AV.

5 rooms, glazed sleeping porch, elec. refrig.; including garage. $70. So. Shore 0449.

6 LARGE ROOMS, TILE BATH, SHOWER, canvased walls, elec. refrig., rad. covers, ample closet space; I. C. trans.; $100, inc. gar. 7717 Essex-av. Owner, S. Shore 7299.

Lg., Lgt. 6 Rm. Apt., 2 Baths.

Tile shower, including heated garage; $130. Excellent trans. I. C. 8246 Ingleside-av.

8007 CLAREMONT-AV., 5 RMS....$87.50
10122 NORMAL-AV., 4 rms......$45.00
LOOMIS-ST., 6 rms., 2d apt.
E. 73D-PL., 5 rms..............$80

TO RENT—650 E. 64TH-ST., 3D, 6 RMS., steam heat, high class, red. $65. See Jan. or ROBERT F. SHANKLIN & CO., 111 W. Washington-st.

SOUTH SHORE DISTRICT.

6 rooms, 2 baths, large lot; all rooms light. Dorchester 8899.

7745 ESSEX-AV., 2D.

6 rooms; breakfast room; 2 baths; mech. refrigeration; heated garage; side drive.

$75—5 Rms. with Sun Parlor.

6710 Drexel-av., 1st apt.; glazed sleeping porch; poss. now. Hyde Park 2215.

6 LARGE LIGHT ROOMS, MODERN, 2D apt.; tile bath, shower, canvased walls, electric refrigeration. 7949 Crandon. South Chicago 8365.

Beau. 6 Rms., 2 Baths, $135.

S. E. cor. 73d-Coles; 2 solariums; refrig.; surf. lake; 2 blks. I. C. So. Shore 4351.

6 ROOMS, 2442-44 E. 78TH-ST., CORNER Phillips, 1st-2d apt.; latest convenience; very reasonable. LOESER, Central 7116.

LARGE LIGHT 5 RM. 2D APT., $65; STM. heat, tile bath, private porch; R. I. transp. 7722 Stewart-av. Vincennes 6512.

MARYLAND-AV., 8129—5 RM., SLP. PCH., tile bath, refrig., canvas walls, arched doorway; $85, conc. Hyde Park 6576.

6 RMS. WITH BED, CEDAR CLOSET, RADIO, Kitchen Maid, large back yard; LOW RENT. Corner 83d and Cornell. Plaza 3146.

6 LARGE, LIGHT ROOMS, 2 BATHS, near I. C. 5842 Stony Island. Mid. 8184.

5 RMS., $60-$65; BARGAIN; NEAR L; Jackson park. 6264 Stony Island. L. V. 6480.

6 RMS., GLZD. PORCH, REFRIG.; 1½ BLK. I. C. 7946 Ellis. Bev. 8728 for info.

PRINCETON-AV., 6203, 5 RMS., STM. HT. Janitor serv. New dec. $50. Norm. 1800.

6 LGE., LIGHT RMS., SHOWER, ELEC. refrig. 7836 Champlain. Stew. 4736.

6 LARGE ROOMS, GLAZED SLPG. PCH. Reasonable rent. 7648 Cornell.

6 LGT. RMS., 2D, FURN. HT., $50. GD. trans. 6807 Calumet-av. Triangle 2142.

6 ROOM APT., SLEEPING PORCH, G. E. refrig. 8144 Calumet. Rad. 5771.

6 RM. STEAM HEATED FLAT, $45; 1 MO. concession; garage $2.50. 9726 Prairie.

6 LARGE RMS.; H. W. HT.; G. E. REFRIG. Nr. schools, gd. trans.; reas. 8004 S. May.

TO RENT—APARTMENTS.

SOUTH.

Four, Five, Six Rooms, and Larger.

FINE APT. HOMES.

1301 Madison Park, 7 rms., 3 baths, sun par., elevator service, liv. rm. 22x32	$300.00
5454 Everett-av., 9 rms., large porch and yard, 3 apt. bldg., near lake	$230.00
5306 Hyde Park-blvd., 7 rooms, 2 baths, s. p., overlooking park and lake, refrig.	$170.00
5125 Greenwood-av., 7 rms., 2 baths, sun parlor, refrigeration	$135.00
5524 Everett-av., 7 rooms, 2 baths, ref., ½ blk. from park	$140.00
5715 Blackstone, 7 rms., 2 baths, elec. refrig., fine location	$115.00
1118 E. 46th, 11 rms., 3 baths, s. p.	$150.00
1104 E. 40th-st., 1st, 7 rooms, 2 baths, refr., unusual arrangement	$125.00
1218 Madison-st., 6 rms., 3 baths	$300.00
5517 Hyde Park, 2 baths, s. p., ref.	$165.00
5518 Everett-av., 1st, 6 rms., sun par., refrig., ½ blk. Jackson park	$155.00
5427 Hyde Park, 6 rms., 2 baths, ref., attractively modernized	$140.00
5647 Blackstone, 6 rms., 2 baths, ivory finish throughout, frigid.	$125.00
4961 Lake Park, 2d, 6 rs., 2 baths	$110.00

FREAR-DELAPLANE CO.,

5303 Hyde Park-blvd. Hyde Park 5000. Open evenings and Sundays.

14 Rooms—5 Baths

in the most beautiful 6 apt. building on the South Side. This luxurious apt. home has every modern convenience; electric refrigeration, passenger elevators, doorman, etc. Will decorate in first class manner. The rental is surprisingly reasonable.

4850-58 Drexel-blvd.

H. L. NEWMANN, 23 E. JACKSON. PHONE HARRISON 1190.

4 Rooms, $47.50 Net

The most homelike apts. on the south side. Large, airy, sunlit rooms, with every desirable feature. Front and rear porches. Closet spaces galore; ideally located as to transportation, churches, schools, shopping, etc. See agent on premises.

6239 VERNON-AV.

6 ROOMS, $75.

Large, bright rooms; near U. of C.; 1 blk. from car line. Decorate to suit. 5650-52 Maryland-av.

McKEY & POAGUE,

903 E. 47th-st. Drexel 2200.

7000 South Shore-dr.

Sublet 8 large rooms, 3 baths, wood burning fireplace, 12 large closets. Immediate possession. 4 exposures. See MR. PHILLIPS. Plaza 3500.

4 ROOM APTS., $62.50.

Free Elec. Refrig.

Modern bldg.; I. C. transportation; tile walls and showers in baths; nr. lake and park. Apply 7334 Jeffery-av., 1st apt. or janitor.

4 ROOMS.

8101 Clyde. New bldg., elec. refrig. close to school. Ideal location to live and bring up children. Agent on premises. CARROLL, SCHENDORF & BOENICKE, INC., 2624 E. 75th-st. South Shore 1660.

9 RMS.

5134 KIMBARK

8005-7 PAXTON-AV.

New building, 4 and 5 rooms; large and light; G. E. refrigeration; canvas walls; tile bath and shower. Call J. McHUGH, 7830 Euclid-av. South Shore 8968.

SOUTHWEST.

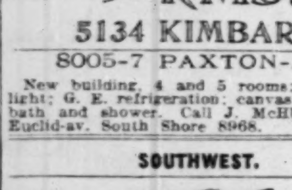

General List.

OPPOSITE PARK

On Blvd. Near Golf Links.

3000 W. 67th-st.; 3 rooms, In-a-Dor, $53; 4 rooms, In-a-Dor, $55; 5 rooms, $69; all face park.
3108 W. 67th-st., 3 rooms, In-a-Dor, $48, $50, $53; 4 rooms, In-a-Dor, $55-$60.
3300 W. 67th-st., 5 rooms, $61, $65, $69; 4 rooms, In-a-Dor, $55; 3 rooms and sun parlor, $50.
3316-22 W. 67th-st., 4 rooms, In-a-Dor, $50-$55.
3 rooms, $48-$53. Agent at Bldg. or call at office, 3120 W. 67th, or Hemlock 1915. Open eves.

GET OUR RENTING LIST.

2932 W. 62D-ST., cor. bldg., 3 rooms	$50
4 rooms, newly decorated	$55
5754 S. ALBANY, 4 large airy rooms	$55
6101 S. KEDZIE, 5 rooms, elec. ref.	$70
2853-59 W. 64TH-ST., 4 splendid airy rms., rollaway beds, $60; 5 lt. cor. rms.	$70

F. H. HALVORSEN & CO.,

3145 W. 63d-st. Prospect 8340.

POSS. NOW OR MAY 1ST.

6210 S. Troy-st., 3 rms., oct. par., $52.50.
2611 W. 64th-st., 4 rms., bkcases, $55.
6631 S. Troy-st., 5 rms., bookcases, tile bath and sleeping porch, $75.
6708 S. Artesian-av., 3 rms., bkcses., $50.
All large, light rms.; mantels; newly dec. Apartments open. Prospect 1872.

One, Two, and Three Rooms.

3540 ARCHER-AV.

2 RMS.—$40-$45.

Modern, large, light, airy kitchenette apts. Excellent transp. Phone Lawndale 5700.

New Mod. Apts., 2½-3½ R.

Free el. refrig.; rollaway; palm fin. walls, exc. tr.; $50-$57.50. 3301 W. 61st-pl.

4027 ROOSEVELT.

1 AND 2 ROOMS.

Modern kitchenette apts., rollaway beds; rents reasonable. Lawndale 5700.

2 RM. KITCHENETTE APT., LGE. DRESSing rm.; rollaway bed, shower, Gen. Elec. icebox; rent $42.50. Apply 3014-16 W. 63d.

Four, Five, Six Rooms, and Larger.

MOD. 5 RM. APTS. IN MARQUETTE MANor; stm. ht.; newly decorated. Rent $50 and $55; also 6 rm. apt. in new bldg. Rent $75, including garage. Open Sunday to 4 p. m. J. Namon & Co., 6755 S. Western-av. Grovehill 1038.

TO RENT—2 MONTHS CONCESSION TO desirable tenant; modern 5 rm. apt., slp. p., steam heat. Near Marquette Pk. Exceptional terms because bldg. in hands of receiver. Phone Harr. 5567 or address K E 235, Tribune.

6 RMS., MODERN, 2D FL., GLASSED IN and screened porches, large light rooms, will decorated. Very good trans. $65. 6122 S. Campbell. Inquire 1st.

6017 S. TALMAN-AV.

5 extra lg., unusually lt. rms. and sun par. Stm. ht., encl. pch., 1st flr. Very reas.

6 LARGE, LIGHT ROOMS; RENT $25 mo., including garage. 3217 S. Normal-av. J. Namon & Co., 6755 S. Western-av. Grovehill 1038. Open Sunday to 4 p. m.

4 LARGE, LIGHT, AIRY ROOMS; GOOD transportation; immediate possession; concession; $55. Wm. T. Fleming, 6322 S. Western-av. Republic 2801.

5 LIGHT AIRY RMS., STM. HT., MOD.; gar. if desired; reas. 6422 S. Talman.

4 AND 5 RM. APTS., NEW BLDG., STM ht., $50-$55. 7159 S. Talman. Laf. 7674.

TO RENT—BEAUT. LRG. 5 RMS.; SLPG. pch.; h. w. heat; reas. 5944 S. Campbell.

4 RM. FLAT, STM. HT., NEW BLDG., $55; gd. trans. 4142 Archer-av. Laf. 7674.

MOD. 5 RM. APT., ENCLOSED PORCH; stm. ht. 6610 S. Fairfield, or Hem. 7349.

5 RM. FLAT, STOVE HT., $30. 5846 S. Fairfield-av. Call Lafayette 7674.

6 RM. STM. HTD. APT.; MODERN; NEAR boulevard and park; $60. 6619 S. Rockwell.

6136 S. ROCKWELL-ST., 5 ROOMS AND breakfast nook. Garage included. $70.

5524 S. SPAULDING, 4 ROOMS; GAR.; stove heat. $37.50. University 3143-R.

6 ROOMS—ST. HT.; LG., LT.; NICE LOC.; incl sun pch. 6628 S. Richmond.

NORTH.

General List.

3-4-5 ROOMS

$50-$70.

Unexcelled transportation. Sun parlors; large rooms. Inq. Supt., 1st apt., 2348 Wilson-av.

REAL BARGAINS.

FREE REFRIGERATION.

3-4-5 rms., 2 blks. to L sta., 1 blk. to surface; beautiful light outside rooms. 2116 Giddings-st.

5 RM. CORNER APT., $75.

4½ RMS. WITH 2 BEDRMS., $65.

3½ rms., $55. Unusual arrangemt.; Frigid.; rntd. for more. Inq. 7031 Glenwood. Hol. 2131.

1325-35 Fargo—Nr. Lake.

3-4-5 rs., canv. walls, elec. ref. Agt. on prem. BRENNAN, 1418 Howard. Rog. Pk. 9400.

3-4 RMS., $50 UP. LOY. "L"

1333 North Shore-av.; elec. ref.; 3s have liv. rm., in-a-dor; bedr., kit. Rog. Pk. 1968.

REMODELED STUDIO APTS., 1 ROOM, private bath, $35; 2 rooms, private bath, $45; 6 rooms and 2 baths, $125. Near Drake Hotel. Address K Y 55, Tribune.

TO RENT—APARTMENTS.

NORTH.

General List.

HOGAN & FARWELL

664 N. MICHIGAN-AV. WHITEHALL 4560.

Secure our complete renting list of the best available NORTH SIDE apartment homes for rent and for sale.

Exclusive Agents.

20 CEDAR STREET

6 TO 16 ROOMS—DUPLEX.

These apartments with their studio living rooms have unusual appeal for the homeseeker. Wood burning fireplace; doorman.

400 DEMING PLACE

(Cor. Lake View-av.)

3-4-5 ROOMS.

High grade fireproof bldg. with elevator and switchboard service. Mechanical refrigeration is included in the reasonable rentals.

2600 LAKE VIEW-AV.

ONE 5 ROOM APT.

is available with a beautiful view overlooking Lincoln park; wood burning fireplace; elevator and switchboard service.

2440 LAKE VIEW-AV.

4 TO 8 ROOMS

overlooking Lincoln park, on Chicago's finest residential street; doorman; garage available on premises.

40-50 W. SCHILLER

One five room, one six and one eight room apartment now available. All are duplex and have most distinctive studio living rooms.

442 WELLINGTON

8 ROOM APARTMENT.

Available now, with three master chambers and baths, 2 maid's rooms and bath. Wood burning fireplace; unobstructed light, air, and sunshine; all tile kitchen and butler's pantry.

Attractive Rentals

Representatives at Buildings.

3-4-5 ROOMS

NEAR NORTH SIDE.

10 MINUTES TO LOOP.

Exceptionally light, sunny corner apartments in new 22 story modern fireproof building; every convenience; mechanical refrigeration; marble fireplaces in all apartments, colored tile baths; 24 hours switchboard and elevator service; door and service man; roof garden; golf driving net, valet and commissary; cab service at door; special Streeterville bus at corner; selected tenancy and under own management; reasonable prices.

215 E. CHESTNUT-ST.

1 BLOCK EAST OF MICHIGAN-AV.

3 AND 4 ROOM APTS.

NEW BUILDING.

4510-18 N. Paulina-st.

4875-81 N. Paulina-st.

Large, light rms., Craftex walls; tub and shower; artistic light fixtures; roller beds; electric refrig. included. Good transp.; ideal location. Agent on premises daily.

Baird & Warner,

4545 BROADWAY. LONGBEACH 1855.

Eastlake Beach Apts.

7649 EASTLAKE-TERR., 4 large rms. [5 effi.], tile bath, shower, elec. refrig., priv. beach, Howard exp. 1 blk., bus. Inq. office.
5216 N. DAMEN, cor. bldg., overlkg. park; 3-4-5 rms., $60-$70; latest appts., elec. ref., surface car cor., Rav. L, N. W. R. R., 1 bl. new Jr. High school under constr.
2020 BERWYN, 3-4 rms., lge., outs., tile bath, shower; wall bed, elec. reig. Inq. office.

5940-50 WINTHROP-AV.

1½, 2, 3, 4 room apts., unfurnished; convenient to Thorndale L station, Broadway cars, and motor bus. Also convenient to schools. Very reasonable rent. Beautiful location, within 3 blocks from the lake. H. S. Brownell, agent on premises.

THE FARCROFT

1237 FARGO-AV., AT THE LAKE.

A beautiful modern 13 story fireproof apt. bldg., offering a choice of charming apartment homes. 3½ to 6 rm. unfurn. apts., ranging in price from $90 to $185. Gas, light, refrig., switchbd. and 24 hr. elevator service included. Resident Mgr., Briargate 6000.

CHOICE 3-4-5-6 RM. APTS.

1333 Winona; new, beautiful front 4 rm. apt.; new building; Frigidaire; very reas.
718-56 Irving Park; very choice 3 and 4 room apts.; also furnished.
N. W. corner Pine Grove and Waveland; newly decorated; choice 4, 5 and 6 room apts.; electric icing; reas. WELL. 0026.

520-28 SURF-ST.

2, 3 and 4 room apartments. Tile bath. Electric refrigeration. Reasonable rentals. See janitor on premises.

1425-7 CHASE-AV.

3 and 4 rooms, mech. refrig.; best Rogers Park location; $52.50 to $70. Agent on premises or call Hollycourt 2300.

Great Reduction in Rent.

Beaut. bldg. in North Edgewater; spacious 2-3-4-5 rm. apts.; showers; Frigidaire; furn. or unfurn.; overl. lake and Loyola campus; 1 blk. all transp., shops, beach. Spanish Manor, 1030 Sheridan, nr. Devon, 6400 N.

EXTRA LARGE ROOMS.

Living rm. [in-a-dor bed], bedrm., kitchenette; 4 windows overlooking lake. Apt. never occupied. Apt. hotel service. 1400 Lake Shore-dr. Superior 6692.

3-4-5 ROOMS,

$55-$75.

CORNER APTS. EXC. TRANS.

Inq. Supt., 7031 Glenwood-av. Hollyct. 2131.

3-4 RM. APTS., $52.50-$60.

Very large outside rms., in-a-dor beds, 1 block L, surf. or shops. Agent on premises. 3425 N. Marshfield.

ALL OUTSIDE ROOMS.

3 and 4 r. apts.; light, airy, in-a-dor and bedrm.; gd. trans.; Gen. Elec. refrig.; reas.; nr. Winnemac Park. SEERY, 5218 N. Damen.

2-3-4 ROOMS, $49.50 UP.

4615 N. Ashland-av.; modern, electric refrigeration; concession; excellent transportation. See janitor or phone Bittersweet 1605.

1-2-4 ROOM APTS.

Very modern. Free gas, refrig. Ex. trans. $45-$80 mo. 5529 Kenmore-av. Rand. 6171.

5 Lge. Rms., 2 Baths, $85.

Sun parl., elec. refgn.; L. surf., schools; 2 rms., $47.50. 4812 N. Winchester. Cen. 5246.

LGE. 2½ RMS., $55 UP; 3½ RMS., $67.50 up; 4 rms., front, $82.50; Frigidaire; L. bus; hi. gr. bldg. 1325 Estes-av. Beaut. deco.

5357 N. WINCHESTER, 2-4 RM. APTS., cor. bldg.; 1 st. ht., 1 furn. ht.; fr., r'r pch.

5 RM. STM. HT. MOD. APT. L. TR. 2½ rm.; very reas. 4427 Harrison. Gra. 8415.

TO RENT—APARTMENTS.

NORTH.

General List.

BAIRD & WARNER

4545 Broadway

1 and 2 Rooms

936 Sunnyside-av., nr. lake, trans., elec. ref.	$45.00
4421 Broadway, new bldg.	$35-40.00
4556 Dover-st., lge rms., gd. trans.	50.00
5133 N. Lincoln-st., elec. refrig.	50.00

3 Rooms

1137 Winona-st., east of Broadway	$45.00
5133 N. Lincoln-st., lt., elec. ref.	55.00
3808 Sheffield-av., nr. Grace, gd. tr., ref.	60.00
4503 Greenview-av., lt., airy, el. ref.	65.00
4875 N. Paulina-st., new bldg.	70.00
4510 N. Paulina-st., new bldg.	75.00

4 Rooms

1015 Montrose-av., gd. tr., nr. lake	$45.00
2623 Lawrence-av., gd. trans.	50.00
4422 Sheridan-rd., light, good trans.	50.00
1312 Early-av., all outside lt. rms.	55.00
626 Cornelia-av., elec. refrig.	60.00
847 Crescent-pl., lge. rs., roller bed	60.00
4908 Glenwood-av., sun par., op. pch.	60.00
731 Montrose-av., view of lake, ref.	62.50
1833 Foster-av., lge. rms., elec. ref.	62.50
4501 Greenview-av., cor. apt., light, airy, elec. ref.	77.50
4875 N. Paulina-st., new bldg.	77.50
4233 N. Hermitage-av., new bldg.	80.00
4510 N. Paulina-st., new bldg.	82.50
5903 Winthrop-av., lge., lt. rms.	85.00
635 Addison-st., extra lg. rms., ref.	90.00

5 Rooms

4662 Winthrop-av., lge., lt. rms.	$ 50.00
4512 Clifton-av., gd. trans., nr. school	60.00
4402 Racine-av., lge. rms., mod. dec.	75.00
943 Lakeside-pl., e. of Sher., nr. lake	80.00
833 Lawrence-av., remodeled and dec., ref.	80.00
4700 N. Winchester-av., cor. apt., ref.	80.00
6100 Winthrop-av., cor. apt., ref.	100.00
713 Montrose-av., s. par., sl. pch., ref.	100.00

6 Rooms

1107 Leland-av., lge., lt. outside rms.	$ 60.00
908 Leland-av., nr. lake, gd. trans.	75.00
932 Lakeside-pl., large, light rms.	85.00
4545 Sheridan-rd., large rms., good trans.	85.00
1262 Wilson-av., lge rms., G. E. ref.	90.00
828-30 Lawrence-av., mod., nr. lake	90.00
4725 Sheridan-rd., cor., lge. rms.	90.00
747 Junior-ter., sun par., nr. lake	100.00
4428 Magnolia-av., large rms., glazed porch	100.00
940 Glengyle-pl., front porch, refrig.	115.00
655 Buena-av., 2 baths, el. ref.	135.00
714 Sheridan-rd., 2 baths, pchs.	140.00

7 Rooms

5155 Broadway, extra large cor. apt.	$ 85.00
629 Sheridan-rd., 3 baths, G.E. ref.	140.00
3930 Pine Grove-av., spacious, high grade	185.00
1020 Ardmore-av., de luxe large apt.	Offer

Baird & Warner

4545 Broadway

LONGBEACH 1855. LONGBEACH 8124.

A COZY 3 RM.

Attractively decorated; close to L, bus and surf. trans.; refrig. free; rents reduced. 3823 Rokeby-st.

BEAUTIFUL 4 RM.

Unusually large rms., beautifully decorated, high grade, well kept bldg.; free refrig.; ext. in-a-dor bed; $65. 5012 N. Hermitage.

4 RMS., REFRIGERATION.

Very attractive apts., nr. transp. and schools, across from playground; ext. in-a-dor bed; free refrigeration; $62.50. 2200 Foster-av.

DELIGHTFUL 5 RM.

Large, lt. rms., beautifully decorated; lots of closet space; 2d flr.; nr. school and transp.; free refrig. 5006 N. Hermitage.

ROGERS PK. 5 RM.

Owner says must be rented by May 1; very attract. apt.; large livg. rm. and sun plr., priv. rear porch; 3d flr.; Frigidaire free; 1 blk. to school and close to Howard L and bus. 1630-32 Juneway-ter.

See agt. or janitor on premises.

E. A. HASTINGS & CO.,

4403 Sheridan-rd. Longbeach 4633.

OVERLOOKING

BEAUTIFUL

LINCOLN PARK

2-3-4-5 ROOMS

$72.50 TO $250

2000

LINCOLN PARK WEST

OLD RELIC HOUSE SITE. NEW FIREPROOF BLDG. 15 MIN. TO LOOP. FURNISHED MODEL APT. OPEN 9 A. M. TO 10 P. M.

PETER F. REYNOLDS,

Lincoln 3633-4.

AQUITANIA

Argyle at the Lake.

A few choice vacancies in

3, 4, 5 and 6 Room

apartments De Luxe, at the Water's edge, exceptionally arranged, overlooking the lake. All light, large and airy rooms. Beaut. furnished lobby; 24 hour service.

Private Lake Promenade.

Moderate Rentals

include: Light, gas, refrigeration, and window washing.

D. H. FALLOW, MGR.

PH. ARDMORE 2343.

2038-48 TOUHY-AV.

2, 3, and 4 room apts.; newly decorated. Desirable neigh. Reas. rentals. Agents on premises or G. W. M'LESTER, KED. 9500

DRASTIC REDUCTION.

2 AND 4 RM. APTS.

INDIVIDUAL ELECTRIC REFRIGERATION. Modern, light, airy; fronting street; south exposure; furnished or unfurnished.

648 BUCKINGHAM-PL.

3 blks. N. of Belmont. Agt. on premises. J. Stickler. Tel. Lake View 0892.

DON'T MISS THESE!

$55—$65

3 and 4 large outside rooms, screened pchs. front and rear. Electric refgn., in-a-dor beds; good transportation. Immediate possession. Apply to 5922 N. Clark-st. Mr. Bode. Phone Longbeach 7150.

A FEW 3 AND 4 RM. KIT. APTS. [1 OR 2 bedrooms], carpeted; free gas, light, ref., vacuum and window washing included [hotel service]; will decorate to suit; $90 to $125. 2 blocks from lake.

Hotel Broadmoor

Shel. 5170. Howard at Bosworth.

3-4-5-6 ROOMS, $35 UP.

4429 Clifton-av., 3-4 r., light as day..$35 UP
806 Roscoe-st., 4 r., light as day.........$60
4883 Kenmore-av., 4-5 r., few corner.$60 UP
5063 Kenmore-av., 5-6 r., few corners $75 UP
With or without el. refrig.; some inador beds. Move in now or later. L, bus, surf., lake. Janitors at all bldgs. and will show.

444 ROSLYN-PL.

2400 N., ½ Blk. Linc. Park.

2 blks. n. Fullerton; 2-3-4 rms.; carpeted; in-a-dor; Frigidaire; tile bath; shr.; elevator; reas. rent. Agt. on prem or ph. Wab. 2637.

735 JUNIOR-TERR.

Large 3 and 4 room kitchenette apts., with 1 and 2 bedrooms in exclusive bldg. on residential street with view of the lake; spacious linen chests and closets; master equipment in kitchen.

3-4-6 Rooms, $45 Up

4732 N. RACINE-AV.

At Lawrence and Brdwy., just S. of theater, 1 blk. exp. "L," bus, st. car, 2 blks. lake. Agent on prem. HALAS, Longbeach 1769.

3 AND 4 RMS.; 2 BEDRMS.

FREE ELECTRIC ICING.

626-40 WAVELAND-AV.

Fireproof bldg. Near lake. See janitor.

$62.50-$65.

Modern 3 and 4 rm. apts.; good trans.; shop. dist.; near school; inador bed; liberal concess. Agt. on prem. 1433 BALMORAL-AV.

PATIO APTS.

2 rooms...........................$45-$50
4 rooms, $70...................5 rooms, $90
B. F. WEBER CO., 6214 N. Clark-st.

CHARMING 3-4 RMS., $60.

Conc.; ext. in-a-dor, elec refrig.; nr. lake, bus; 1 blk. Howard exp.; decor. to suit for May 1. 7721 N. Paulina. Rog. Pk. 6932.

2 RMS., 3369 N. CLARK, STOVE HT., $20. 5 rooms, 1424 Wilson, stove heat, $35; 5 rms., 4602 N. Clark, stove heat, $35. WALLER, 700 Irving Pk.-blvd. L. V. 6480.

2, 4 AND 5 RM. APTS.

½ blk. L; stores, garages and lake; elec. refr.; reas. rent. 1436 Jarvis-av. Bri. 6940.

3 RM. APT., $50; 4 RM. COR. APT., $60; all large, light rms.; s. w. cor. Seminary and Wrightwood-av. Longbeach 1113.

TO RENT—LARGE 3½, 4 AND 5 RM. APT. in-a-dor bed; mech. refrigeration free; reasonable; best transp. 4448 N. Ashland-av.

NEW 2 AND 4 ROOM IDEAL APTS., STM. ht. 2245 Lincoln-av. Div. 3040.

TO RENT—APARTMENTS.

NORTH.

General List.

515 Briar-pl.

1½, 2½, and 3 rms.

AN IDEAL LOCATION, NEW BLDG. SOME APTS. WITH VIEW OF LAKE, GOLF COURSE, LAKE PARK, BUS, AND SURFACE LINES WITHIN TWO BLOCKS. UNUSUALLY LOW IN PRICE. RENTALS FROM $60 UP.

440 Barry-av.

2½, 3, and 5 rms.

LOCATED BETWEEN PINE GROVE AND SHERIDAN. RECENTLY COMPLETED. ALL OUTSIDE APTS. PRICED EXCEPTIONALLY LOW. ALL APTS. HAVE BEDROOMS. RENTALS FROM $75 UP.

420 Surf-st.

2½, 3 and 5 rms.

JUST OFF SHERIDAN-RD. SUPERB LOCATION. EXCELLENT TRANSP. VERY WELL ARRANGED APTS. IN THIS DESIRABLE STREET AT LOW RENTALS. PRICED FROM $75 UP.

550 Arlington-pl.

1, 2, AND 3 RMS.

A NEW BLDG. ON A QUIET RESIDENTIAL STREET 15 MIN. FROM LOOP. WE OFFER AT REASONABLE RENTALS AN APARTMENT HOME YOU WILL BE PROUD OF. PRICED FROM $65 UP.

GAS, LIGHT, ELECTRIC REF. AND CARPETED FLOORS ARE INCLUDED IN THE RENTALS IN ALL OF THE ABOVE BLDGS. MANAGERS ON ALL BLDGS., WHO WILL EXTEND TO YOU A CORDIAL AND COURTEOUS RECEPTION. YOUR INSPECTION IS INVITED.

Cochran & McCluer Co.

40 N. Dearborn-st.

Cen. 0930.

FREE ELEC. REFRIG.

IN ALL THESE BLDGS.

2-3-4 RMS., $42.50 UP

840 Ainslie—Facing Lake.

Free auto parking and bathing beach. 1 BLK. BUS. 3 BLKS. ARGYLE L.

3 and 4 Rms., $52.50 up.

626 GARY-PL.

1 blk. Sheridan and Addison bus.

2 RMS., $47.50 UP.

LIGHT, GAS, AND REFRIG. FREE.

4501 MALDEN-ST.

1 BLK. BUS. 2 BLKS. WILSON L.

1 TO 4 RMS., $40 TO $70.

1940 WILSON-AV.

2 blks. bus. Ravenswood L and N. W. R. R.

2-3-4 Rms., $42.50 to $62.50.

4350 Irving, Cor. Montrose.

2 blocks Western L. Lincoln, Western-avs.

2-3 Rms., $45 up. May 1.

3450 Janssen, Cor. Cornelia.

2 BLKS. SOUTHPORT L-ADDISON BUS.

2, 3, and 4 Rms.

New 20 story building.

1100 N. Dearborn

Walking Distance to Loop.

Electrical refrigeration; tile baths with showers; parquet flooring; linoleum on kitchen floors; small unit apartments; generous room sizes. Switchboard service. 24 hour elevator service. Doorman.

2 Rms., $67.50-$105.00.

3 Rms., $97.50-$132.50.

4 Rms. (2 bedrms.), $165.00.

Representative on premises daily from 9:00 a. m. to 8:30 p. m. Model apartment on display.

Baird & Warner,

646 N. Michigan. Superior 1855.

2000

LINCOLN PARK WEST

[OLD RELIC HOUSE SITE.]

2-3-4-5 ROOMS

Overlooking Lincoln Pk.

$72.50 TO $250

NEW FIREPROOF BUILDING. 15 MIN. TO LOOP.

Furnished Model Apt.

OPEN 9 A. M. TO 10 P. M.

PETER F. REYNOLDS,

Lincoln 3633.

OPP. LINCOLN PARK.

BEST LOCATION IN CITY. NEW FIREPROOF BLDG. 415 FULLERTON-PKWY.

2-2½-3 ROOMS.

FREE GAS AND REFRIGERATION.

$85 TO $135.

4 AND 5 RMS., 425 ALDINE-AV. $120-150
5 AND 7 RMS., 327 BELDEN AV. $125-150
4-5-6 RMS. FAC. LAKE AND PK., $85-125

PETER F. REYNOLDS,

LINCOLN 1518-19.

1900 Farwell, Cor. Hilldale.

Modern 3½-4-5 Rm. Apts. Free Elect. Refrig. In-a-dor Bed. Conc.

6500 Fairfield, cor. Arthur.

4-5 Room Apt. Free Refrigeration. Rollaway Bed.

1332-7 GRANVILLE.

4-5 Rms., 55 to $70. Agent on Premises.

TO RENT—MODERN APTS., STEAM HEAT, LARGE, LIGHT, DESIRABLE ROOMS.
4 ROOMS, PRIVATE SUN PARLOR.....$65
2 ROOMS, PRIVATE SUN PORCH.......$45
2880 N. CLARK-ST. AGENT ON PREM.
721 BELDEN-AV., 4 ROOMS...............$55
STOVE HEATED APARTMENTS.
639 FULLERTON-PKWY., 8 LIGHT ROOMS; NEAR LINCOLN PARK........$40
2453 N. HALSTED-ST., 7 ROOMS....$37.50
TOPP REALTY CO. LINCOLN 0118.

3-4-5 ROOM APTS.

NEW BUILDINGS.

4901 N. HERMITAGE-AV. 4455-57-59 N. ARTESIAN-AV.

Modern, large, roomy apts.; rollaway beds; colored tile baths, showers; elec. refrigeration; good transportation; $65 and up. SEE JANITOR OR PHONE JUNIPER 0136.

TO RENT—S. W. COR. FULLERTON-pkwy. and Cleveland-av., nr. Lin. pk., beaut. 4 to 7 rms., stm. ht., modern, $55 up. 6246 Wayne-av., nr. Loyola sta. N. W. L., beaut. 5 rms., porches, stm. ht., red. $80-85. 620 Aldine-av., 3 rms. and 3 rms. and s. p., wall beds, thoroughly modern; mod. rent. See jan. or Robert F. Shanklin & Co., 111 W. Washington-st.

S. E. COR. GLENLAKE AND WINTHROP.

Offers delightful 2, 3, and 4 rm. furnished and unfurnished apts. in walking distance from lake. Select your own decorating tones. Rent as low as $50. Conv. to L, bus, and surface lines. Resident Manager.

ROGERS PK. BEST VALUE.

2-3-4 Rms., $60-$70-$80

EXTRA ROLLAWAY BEDS.

Modern new apts. Colored tile baths; refrig. free; Craftex walls. Near L and lake. 1527 ESTES-AV. Longb. 2664 or 4650.

1658-1668 Juneway-ter.

2, 3 AND 4 ROOM APTS.

Electric refrigeration; 2 blocks Howard L station; low rental. $42.50 and up.

5043 KENMORE

2-3-4-5 ROOM APTS

Decorated to suit; for immediate occupancy; attractive rentals. See jan. at bldg.

2-3-4 ROOMS, $43 AND UP.

722 Barry-av.; modern apts.; near Lincoln Park; good trans.; elec. refrig.; concession. Janitor on premises or phone Bitt. 1606.

SPECIAL, $55 AND $60.

1701 ALBION-AV.

4 large rms., in-a-dor beds; free refrig.; gd. tran.; beau. dec. Also 3 rm. Agent on prem.

1136-44 PRATT-BLVD.

½ blk. to lake, beach; gd. transp.; 3-4-5 rm. apts.; very light; rollaway beds, showers; el. rf.; $60 up. See Mr. Roos, Apt. 1142.

N. E. COR. THOME AND HERMITAGE avs.—2-3-4 rms.; rollaway, refrig.; 1 blk. N. W. R. R. sta.; $55 up; janitor or SCHOENLANK & KIRSCHNER, INC., 1505 Morse-av. Sheldrake 8820.

ATTRAC. 3 AND 4 RM. APTS.

1451 Balmoral, s. parl., firepl., in-a-dor, free elec. refrig.; beau. decor.; exc. tran. $60 up.

3 RM. MODERN APT., $45.

S. parl. and inador bd.; A1 service; also 4 r., $55. 4743 N. Virginia-av. at Lawrence.

3 MOS. FREE; LK., BCH., PK.; $40 UP. 2-5 r.; opt. Frigidaire. Janitor, 1102 Pratt.

2-3-4-5 RM. APTS., REFRIG., NR. L, LAKE, $47.50. 6721 Glenwood or 1311 Morse.

3 MOS. FREE, 2-5 R.; LAKE, PARK; $35 up; Frig., crys. lts., dec. Jntr., 1102 Pratt.

TO RENT—APARTMENTS.

NORTH.

General List.

426 SURF-ST.

1-2-3-4 ROOMS

Furnished or unfurnished. Exceptionally large rooms; fireproof. Well kept and properly managed.

A Kitchenette —Still a Home!

LOCATION:

Just west of Sheridan-rd., with every necessity and convenience close at hand, abutting the golf links and Lincoln park. In close proximity to the loop.

APPOINTMENTS:

Well laid out, with all of the finest equipment, including carpet, refrigeration, light and gas; tile baths with showers, mechanical ventilation and plenty of closet room. A commissary and tailor in bldg. Attractive lobby. Ideal atmosphere.

TRANSPORTATION:

Bus lines right at door at Sheridan-rd., 1 block to street cars.

REASONABLE RENT.

Do not rent until you see

426 SURF-ST.

BITTERSWEET 4630.

CARPETED, UNFURNISHED DE LUXE APARTMENTS.

10 WEST ELM

NEW 20 STORY CORNER BLDG.

A LAKE SHORE ADDRESS AT A MODERATE RENTAL.

Spacious Arrangement.

2-3-4 Room Apts.

With Lake Front View,

A HOME OF DISTINCTION AT MODERATE RENTALS.

$80 TO $150.

General Elec. refrigeration, tile baths, canvased walls, vaulted ceilings, deep, rich carpets. High speed elevators.

RESIDENT MANAGAER.

LOYOLA BEACH APARTMENTS

ON THE LAKE.

1000 LOYOLA-AV.

SHELDRAKE 6240.

LIGHT OUTSIDE RMS. OVERLOOKING LAKE.

1-2-3-4 R. KITCHENETTES, $65 TO $150.

Furnished and Unfurnished. Including carpet, gas, elect. refrig.

PRIVATE BATHING BEACH

18 Minutes to Loop.

APTS. AT REDUCED RENT.

5973 N. Clark; 1 rm. kit.; dr. bd., ref.
1202 Thorndale; 2 rms.; in-a-dor bed; $40.
1224 Victor-av.; 2-3 rms.; elec. ref. free.
5904 Kenmore; 3 rms.; elec. ref.; $65.

4 ROOMS.

1453 Elmdale; new bldg.; 2 bedrms.; refrig.
1450 Thorndale; rollaway bed; ref.
5900 Kenmore; elec. ref.; dr. bed; $67.50.
1702 Catalpa; all outside rms.; $55.
5717 Winthrop; door bed; elec. ref.

5-6 ROOMS.

1700 Catalpa-av.; corner; 5 rms.; $62.50.
5923 Winthrop; elec ref. free; 5 rms.
1445 Elmdale; new bldg.; ref., gas free.
5717 Winthrop; 5 closets; elec. ref.
1516 Thorndale; 6 rms.; 2 baths; tile kit.
5900 Kenmore-av.; 5 rms.; elec. ref.
Winthrop; 6 rms.; 2 baths; ref.; $100.

H. C. NEUHAUS & CO.

204 THORNDALE-AV. LONGBEACH 4561.

KITCHENETTE APTS.

Also

ARTISTS' STUDIOS,

747 CASS

At Chicago-av.

NEW BUILDING.

Imposing entrance. Balcony overhanging room below. Wood burning fireplaces. Enameled metal kitchenettes. Waxed cork floors. Dining room service available. Agent on premises.

GORDON STRONG & CO.

209 S. State-st. Harrison 8191.

SEE THESE TODAY!

4400 N. Ashland-av.; 2, 3 lrg., lgt. rms.; kit.; dinette; in-a-dor; elec. refrigeration.
2814-24 Arthur-av.; 4 lrg., lgt. rms.; brand new bldg.; in-a-dor bed; lrg. closets; refrig. free; reasonable rent. See janitor.
4349 N. Hermitage; 6 lrg. rms.; elec., $50.
2651 Florence-av., 7 lrg., lgt. rms. $67.50

HOWARD & ORR CO.,

82 W. Washington-st. 1606 Montrose-av.

3600 PINE GROVE-AV.

Corner of Addison, near park and lake; L, surface and bus trans.; high grade, fireproof building.

2 rooms, in-a-dor bed.
4½ rooms, 2 large bedrooms.
5 rooms, 2 large bedrooms.
Refrigeration, gas and carpets furnished.

WILLIAM H. MULHOLAND CO.,

717 Sheridan-rd. Buckingham 3060.

5820 KENMORE-AV.

New fireproof apts. of large liv. rm., bedrm., and kitch.; carpeted floors; gas, light, and refrig. free. Rents $70 and up. Agent on premises. Phone Longbeach 6770.

5820 KENMORE-AV.

BEDROOM APTS.

434 WELLINGTON.

Living rm., bedrm., kitchenette; carpeted floors. In-a-dor; elec. refrig.; light and gas incl. $60-$75.

1234 WINONA.

2-3-4 rm. apts.; elec. refrig. Blk. surf.

2 AND 4 ROOM BARGAINS.

BEST BUY IN EDGEWATER.

Modern sunny light apts. facing lake; all transp. 1 block; large rooms; Frigidaire. See these apts. today; rents very reasonable. Owner. 5458 Kenmore-av.

1315 FOSTER-AV.

5-6 R. Apts.; Steam Heat, Tile Bath, Lg. Por.; $65 Up.

Excl. trans., im. pos., garage. Rg. Pk. 2668.

6176 N. WINCHESTER—3 EX. LG. LT. RMS., bedrm. and rollaway; elec. refrig.
1635 Granville, 5 large, lgt. rms.; elect. refrig.; all newly decor.; imm. poss.
6226 Greenview, 5 r. cor. apt.; nr. schls. and all trans.; also 4 rms., 1st.
Simpson, 1622 Devon. Rog. Park 4140.

3, 4, 5 and 7 Room Apts.

1037 NORTH SHORE-AV. VIEW OF LAKE.

Canvased walls, tile baths; elec. refrig.; splendidly arranged; artistically decorated.

4609-19 N. PAULINA.

Near Wilson, 3-4 rooms; extra rollaway beds, showers, refrigeration; attractive decorations; good transportation. Agent on premises. Phone Lake View 7672.

3 and 5 R. Aprts., Cor. Bldg.

2441 Hollywood-av., 1 block west of Western; all outside rooms; refrigeration, shower bath; newly decorated. Call any time. Immediate and May 1 poss. Longbeach 6421.

535 WELLINGTON—NEAR THE DRIVE; 15x25 liv. rm., din. rm. 18 ft., 2 bedr., 2 windows each, $125. 13x20 liv. rm., no bedroom, or 1 or 2 bedrooms, dinette and kit., free refrig. and gas. $62.50-$95. Lon. 8833.

2 TO 6 RMS., 6565-89 LAKEWOOD-AV.; nr. Loyola L; G. E. refrig.; in-a-dor beds; low rent; agent on premises.

SCHOENLANK & KIRSCHNER, INC.

1505 Morse-av. Sheldrake 8820.

734 WRIGHTWOOD-AV.

Beautiful 3-4 room apts.; gas and refrig.; gd. trans. $60-$72.50. May 1st. Rand. 6171.

3-4 ROOM APTS.

Very mod., bedroom and in-a-dor, Frigidaire; excellent transp. 3410 N. Irving-av.

CAMPBELL-AV., N., 5536—NEW BLDG.; 3½-4 rms., $57.50; tile kit.; free refrig.; best rental north side. Agent on prem.

230 W. NORTH-AV.—3 TO 5 RMS.; STOVE ht.; elec. light; $17.50-$30. See janitor.

TO RENT—APARTMENTS.

NORTH.

General List.

W. F. CRANLEY & CO.

6570 SHERIDAN-RD. ROGERS PK. 7100.

If you care to have us show you any of the below apartments, a telephone call will bring one of our cars to your door.

1422-32 FARWELL-AV.

3-4-5 rm. apts.; Craftex walls, colored tile baths, elec. refrig., rollaway beds; 1 block to Morse-av. L station. Rent.........$70-$115

1652-56 WALLEN-AV.

Cor. Clark. 4-5-6 room apts. Immediate possession. Rent.....................$50-$75

1349-55 GREENLEAF-AV.

4-5 room apts.; in-a-dor bed, elec. firepl.; nr. Morse-av. L and beach. Rent..$70-$100

1615-25 COLUMBIA-AV.

2-3 room apts.; elec. refrig.; in-a-dor bed. Rent..................................$40-$60

1139 ARDMORE-AV.

4 rooms; immed. poss.; new elec. fixt.; nr. L and Broadway surf. lines. Rent......$55

1849 LUNT-AV.

4 room apts.; in-a-dor beds, elec. firepl., elec. refr.; nr. L and 1 blk. to N. W. sta. Agent on premises. Rent..................$75

7706 N. HERMITAGE-AV.

4 room apts.; nr. Howard L; newly dec.; elec. refrig.; immed. poss. Agent on premises. Rent...................................$65

5042-50 GLENWOOD-AV.

4-5 room apts., newly dec., elec. ref., encl. fr. pchs. Agent on prem. Rent..$70-$82.50

1618-24 COLUMBIA-AV.

4 rm. apts.; elec. ref.; newly dec.; ivory trim; inador bed. Imme. poss. Agt. on prem.

7720 HASKINS-AV.

3½-4 rooms; elec. refr.; free gas; 1 blk. from Howard L. Agent on prem..$57.50-$65

3520 SHERIDAN ROAD

3—4—6 ROOMS

OVERLOOKING LINCOLN PARK AND LAKE MICHIGAN.

In location, room sizes and surroundings, this fireproof building offers a most enjoyable place to make your home.

Splendid outlook; spacious closets and other features, such as circulating ice water, mechanical refrigeration.

Maid service available to tenants of the building. Reasonable rentals.

Phone Bittersweet 3722

REAL VALUES.

SECURE OUR COMPLETE LIST.

4301 N. Winchester, 2 rms.	$45.00
4407 N. Lincoln-st., 2 rms.	45.00
4830 N. Lincoln-st., 2 rm., free gas, ice	55.00
1634 Montrose, 2 rms., refrig.	50.00
4509 N. Winchester, 3 rms., choice	50.00
1939 Sunnyside, 3 rms.	55.00
4407 N. Lincoln-st., 3 rms., 2 beds	50.00
4426 N. Seeley, 3 rms., refrig.	57.50
4405 N. Paulina, 3 rms., refrig.	55.00
4531 N. Paulina, 3 rs., refrig., $62.50-	67.50
1905 Montrose, 4 rms., refrig.	57.50
4354 N. Lincoln-st., 4 rms., refrig.	57.50
4811 N. Lincoln-st., 4 rms.	62.50
4505 Ravenswood, 4 rms., steam	45.00
4903 N. Paulina, 4 rms., inador	60.00
1920 Montrose, 4 rms., refrig.	62.50
1915 Montrose, 5 rms., refrig...$70 and	75
1619 Wilson-av., 4 rms., refrig., $75 and	$80
1914 Montrose, 5 rms.	65.00
6130 N. Campbell, 5 rms., 3 flat	70.00
1620 Belle Plaine, 6 rms., steam	65.00
7725 N. Paulina, 6 rms., 3 flat	100.00
4417 N. Ashland, 7 rms., 3 flat	150.00
4455 N. Ashland, 7 rms., cor. apt.	125.00
445 Melrose-st., 7 rms., 3 baths	175.00

OPEN SUNDAY 11 A. M.

E. E. STULTS REALTY CO.,

1901 Montrose-av. Bittersweet 4040.

W. T. TANGNEY & CO.,

1140 Bryn Mawr-av. Longbeach 4650.

5700 Magnolia, 1 rm. kit., refrig.	$50
1038 Bryn Mawr, 2 rms., porch	$50
839 Dakin, 2 rooms	$45
1218 No. Shore, 3 r., in-a-dor, shwr	$60
1286 Early, 3 r., new bldg., refrig.	$70
5606 Kenmore, 4 rms., pch	$60-$65
5654 Wayne, 4 rms., refrig.	$55-$60
3528 Broadway, 4 rms., refrig.	$65
5534-48 Winthrop, 4 rms., s. par	$65
1111 Ardmore, 4 rms., pch., refrig.	$60
5502 Glenwood, 4 r., sun par., refrig.	$70
5662 Wayne, 5 r., cor., porch	$70-$75
1216 No. Shore, 5 r., sun p., refrig.	$100
1065 Hollywood, 5 r., 2 baths, refr.	$125
3518 Broadway, 5 rms., refrig.	$72.50
6237 Lakewood, 5 rms., refrig.	$115
5754 Winthrop, 5 r., 2 baths, refrig.	$95
5615 Wayne, 5 r., pchs	$80
5632 Wayne, 5 r., sun par., refrig.	Reas.
5674 Ridge, 5-6 r., refrig.	$85-$95
1344 Bryn Mawr, 5 r., s. p., refrig.	$85
6221 Magnolia, 6 rms., porches	$80
5752 Winthrop, 6 r., sun p., refrig.	$100
1062 Hollywood, 6 r., 2 baths, refrig.	Reas.
5653 Winthrop, 7 r., 2 baths, refrig.	Reas.
1055 Hollywood, 9 r., 3 baths, refrig.	Reas.

Patrician Apartments

Overlooking Lincoln Park.

411 Fullerton-Parkway.

5 lg. rms., overlooking park, 2 baths, $190. 3 lg. rms., overlooking park, 5 clos., $140. 2 lg. rms., consisting of living room, bedroom and kitchenette, $90. 1 room and kitchenette, $60; maid service if desired; also service equal to furnished apt. hotel; rent includes gas, light, and refrigeration. Apply at premises, 411 Fullerton-pkwy., or phone

MR. ROBERT, MOHAWK 2960.

CHOICE APARTMENTS

LOW RENTALS.

S. W. COR. ASHLAND AND AINSLIE. 3-4-5 rms., refrigeration, free gas, in-a-doors; $57.50 to $80. Agent on premises.

6201-11 GLENWOOD, COR. BLDG. 3½ rms., elec. refrig.; near bus, L and surface; $57.50-$60. Agent on premises.

ARNOLD T. LINDER & CO.,

4707 Broadway. Ravenswood 8297.

RAVENSWOOD.

2, 3, and 4 Room Apts.

5131-37 Lincoln-st., S. E. cor. Foster-av. Comfortable, homey rooms. Electric refrigeration. Free gas; very reasonable rentals. Agent on premises daily.

Baird & Warner,

4545 BROADWAY. LONGBEACH 1855.

6811-19 LAKEWOOD-AV.

3 rms., 3d, bedrm., rollaway bed.........$65
4 rms., rollaway bed, priv. rear porch....$70
5 rms., 3d, large, light and airy..........$100
All apts. have elec. refrig., tile bath, shower, canv. walls; nr. L station, lake, schls.

AGENT ON PREMISES or

ROGERS PARK REALTY COMPANY,

1215 Devon-av. Rog. Park 7338.

$55 TO $62.50

7636-38 BOSWORTH-AV.

Large 3 and 4 room apartments, in-a-dor beds. Decorated to suit; 2 blks. from Howard L Sta., 2 blks. from lake. Telephone Briargate 0054, or see agent on premises.

LOYOLA-AV.—$45

Two lovely buildings, one 1 blk. east, other 1 block west Sheridan-rd., 1004-26 Loyola-av. and 6528-40 Lakewood-av.; 2-3-4 room kitchenette apts.; light, modern; excellent transportation; one beautiful 4, $60. See janitor on premises.

NEW BUILDINGS.

Elec. refrig.; 1 blk. bus, L, N. W. R. R.

4439 N. Lincoln-st., 2-3-4 rms.	$50-$75
4624 N. Lincoln-st., 2 rms.	$52.50-$62.50
4609 N. Claremont, 2-3 rms.	$50-$60
4303 N. Campbell, 2 rms.	$52.50
2651 Ardmore, 5 rms.	$70

PHONE RAVENSWOOD 8370.

4 Light, Elegant Rooms, $60.

3 Light Rooms, Kitnt., $55.

Corner bldg., el. refrig.; good trans. 3200 Janssen-av., cor. Byron-st., 1 blk. S. Irving Park-blvd., 2 blks. W. Clark-st. See janitor.

See This Before Renting.

EAST ROGERS PARK.

3-4 rm. apts., elec. refrig., sun pch.; all outside rooms; nr. L and lake. BRENNAN, 1418 Howard. Rog. Pk. 9400.

1-4 RM., $38; 2-5 RM., $48-$150; STM. heated; flat above store. 2843 N. Clark-st., just north of Diversey-blvd.; wonderful trns. See janitor on premises or call Wellington 6807.

2-3-4 Rms. Free El. Refrig.

1416 MELVILLE-PL.

Corner Clark, 4236 north. Light. Reasonable. Will give concession. Bitter. 6834.

2052-58 ESTES-AV., 3-4-5 RM. APTS., MOD. Elec. refrig.; the best you can rent for $60-$65-$75. Inspect these before you rent; open for inspection. See owner or janitor on prem. or call Shel. 0100.

4905-15 GLENWOOD-AV.—MODERN 2-3-4 room kit. apts.; refrig., beds; quiet st.; fine transp.; $50-70. See Mr. Liscom at bldg.

TERRACE, VIEW OF LAWN, NOT BRICK walls; 3-4-5 rms.; free Frigidaire; $60 up pays to July. 4716 Beacon. Lon. 8833.

628 BRIAR-PL., 8 RMS., STM. HT.; EXC. loc. and trans.; near lake; $75.

TO RENT—APARTMENTS.

NORTH.

General List.

JUST COMPLETED.

4423 Sheridan Road

Unfurnished Apartments

Now Ready for Occupancy.

1½-2-2½-3½-5 Rooms

Radio in Each Apt.

10 STORY BUILDING, SOUND PROOF—FIRE PROOF. EXQUISITE VIEW OF LAKE. ATTRACTIVE, MODERNISTIC LOBBY. GARAGE FACILITIES AVAILABLE.

All rooms light and spacious, with unusually large closets. Light, gas, mechanical refrigeration and window washing included in rental. Carpeted floors throughout; maid service available.

Only 18 Minutes to Loop.

Bus at door—one block to elevated stations and surface lines.

Near churches of all denominations—schools and theaters. The famous uptown shopping district just a short walk north. Only a few minutes walk from Lake Michigan and the lake shore playground now being developed.

OFFICE OPEN DAY AND EVENING.

Phone Longbeach 8565.

A HOME ON THE LAKE

6334 Sheridan-rd.

at Devon in center of north side's most beautiful residence district on the lake; all transp. near Loyola; markets, schools, churches; 2 beaches across st.; modern fireproof bldg.; elevator service; refrigeration included; carefully selected tenants; 3½ rms. apts. at $95 to $115; large 6 rm. 2 bath apts. at $185 to $200; overlooking lake; positively the "best buy" on North Shore. See janitor at bldg. or phone Superior 3651 during office hrs. or Briargate 0030 Sunday.

STUDIOS.

ITALIAN COURT.

619 N. MICHIGAN.

MALABRY COURT.

675 N. MICHIGAN.

Fireplaces and everything for comfort. Single studio duplexes and balcony studios with high ceilings. A touch of Europe in the courts. Also furn. studios for summer. Cook Estate. 161 E. Erie.

SUPERIOR 2875.

New Bldg., 1 to 5 Rms., Reas.

Refrig. free; shwrs., in-a-dor, lg., lt., rms.; nr. L, surf. 2501-23 Winnemac-av., at Lincoln-av. See Mrs. Harz, Manager, on prem.

NORTH.

One, Two, and Three Rooms.

BEDROOM APTS.

Ultra modern, elevator bldg. Large living rm., reception hall, and closets; extra bed; firepl.; tile bath, shower; gas and refrig. included.

2½ ROOMS—FROM.......$67.50

3½ ROOMS—FROM.......$75.00

901 Argyle, at the lake.

NEW—910—NEW

LAWRENCE APTS.

BETWEEN SHERIDAN AND THE LAKE. NEW 12 STORY FIREPROOF BLDG. 2½-3½ rooms; gas, light, refrig.; floors carpeted; maid service [avail.]; children's playground [maid attend.]; 24 hour desk service.

Longbeach 7823. Exc. Trans

2 ROOM KITCHENETTES,

$55 AND $60.

Mechanical Refrigeration.

The Grenard, near Sheridan-rd. and lake. White tile bathrooms, with tub and shower; rollaway beds, large closets. Bus line to door. Near Howard L exp. Privately owned park and playground fenced in, under lock, for tenants; concession. 7600 Greenview.

3912-28 PINE GROVE

Beautiful 2 and 3 room apartments. Good location. Moderate rentals. See janitor on premises.

7007 SHERIDAN-RD.

In beau. Rog. Park, on the lake; beach just a few steps; bus at door; L 1 blk. Every mod. conv.; includes free light, gas and Frigidaire; 2 and 3 rm. apts.; all light, sunny. Very low rent. See manager, Apt. 112.

2 ROOMS, $40-$45-$50.

Craftex walls in liv. rm. and dinette, tile bath; free gas and refrig.; unusual apts. Agent on premises, 6406 N. Fairfield, or

PRUDENTIAL REALTY CO.

2345 Devon. Rogers Park 2027.

6314 LAKEWOOD-AV.

Beau. 7 rm. apt., 1st flr.; 2 baths; sleeping porch; sun parlor; nr. school; excel. trans.; private garage; light 4 sides. PAUL C. LOEBER & CO. Phone Frank. 0757.

OPPORTUNITY.

2 Rms. and Kitch., $47.50 up.

New bldg.; best section Rog. Pk.; free ref. and gas. See Mr. Leisch, 1712 Albion-av.

1 RM. KIT., $40.

2 RMS. AND KIT., $50.

At Sheridan-rd. exp. L sta.; new building; 1050 Dakin-st. See MR. LARSON at bldg.

2 RM. KITCHENETTES.

649-57 Oakdale-av. Glazed slpg. porch; free gas; free elec. refrig., shower; all outside rms.; $55-$60. Sheldrake 0100.

2 Rms. and Kit (Bedr.), $50.

Best section Rogers Park; 1½ blocks to Howard "L" station; free refrigeration and gas. See Agent, 1714 Jonquil-ter.

6 Large Rooms—2 Baths.

7060 Greenview-av.; liv. rm. 16x25; Italian firepl.; 9 clothes clos.; tile bath, free elec. ref.; frt. ent. to gar. Rogers Park 5036.

1616 JONQUIL-TER., 2-3 R.

Modern kitchenette apts.; in-a-dor bed; elec. refrig.; blk. Howard L, bus at door; reas. rent. See janitor or Phone Rog. Pk. 3932.

1 MO. CONCESSION.

3 rms., $50. 1958 Byron, cor. Damen-st. St. ht.; new. dec.; ½ blk. L; 20 min. loop. Airy apt.

SUBLEASE 1½ RM. APT., NEW BLDG., $50; carp. flrs., gas, lt., ref., elev. inc.; 1 blk. L, bus, surf.; also beaut. liv. rm. suite, for bal. due. 837 Wolfram-st., 1 blk. N. Diversey.

3 R. & KIT. & BED., $55.

Free refrig. and gas; best buy in Rogers Park. 1700 Albion-av. See THOMPSON.

4508 Magnolia, Concession.

6 rms., 3d; light, scr. porch, elec. refrig.; best trans.; im. pos.; exc. serv. Longb. 4505.

1ST APT., 6 ROOMS.

Heated. Porches and yard. All trans. 4750 N. Paulina-st.

3 RMS. AND KIT.—3706-10 N. MARSHfield, nr. Addison bus; bedrm. and in-a-dor, $57.50 up. Immed. poss. Mr. Kirschner, Sheld. 8820. Rog. Pk. 8161.

500 DIVERSEY-PKWY.

1-3 rm. apts.; $40 to $72.50; 1 block to Lincoln Park; good transportation.

6401-03 WAYNE-AV., 3½ RMS., REAS. rent, 1 mo. conc. Owner on prem. from 3 to 6. Poss. April 15. Gd. trans. Rand. 0478, after 6 p. m. Plaza 3800, Rm. 1014.

MODERN 2 AND 3 ROOMS.

Kitchenette apts., $45 and up; large, light rooms; best transport. 4606 Lincoln-av.

3 RM. APT., VERY ATTRAC.

frt. apt., dinette, Frigidaire, N. E. cor. Claremont and Glenlake. Rogers Park 4502.

SUBLEASE ATTR. AIRY 2 RM. KIT. APT.; in-a-dor and b. r.; all conv.; elev.; elec. ref.; near N. S. Line. 5900, Apt. 817.

2½ RMS., LGE., $55 UP; 3½ RMS. LGE., $67.50 and up; refgn. incl.; L, bus trans., high grade bldg. 1331 Estes. Hollyct. 2256.

5404 KENMORE—2 ROOM APTS.; RENTAL includes gas, elec. and refrig.; $55 up; excellent trans.

$43-$45—2 AND 2½ RM. MODERN KITCHenette apts.; nr. Addison bus, surface; free gas. 815 Cornelia-av.

712 GRACE-ST., 2D, 3½ R. EX. WALL bed, lg. liv. rm., lg. bedr., dinett.; shower bath; nr. lake; $60. Grace, 10115.

735 JUNIOR-TERR., 3 ROOM APT. NEAR lake; bus and surface line; reasonable rent. Apply Apt. 305 or janitor.

3 LARGE, LIGHT RMS., OPEN PORCH; walking dist. loop. 217 E. Superior-st.

LIVING RM. [IN-A-DOR BED], KITCHENette, $85 mo. 1400 Lake Shore. Sup. 6692.

3705 N. RACINE-AV., 2 ROOM KITCHENette apts., $45 to $50.

3 ROOM APTS., STM. HT., NEW DEC. RT. $40-$45 per mo. 4025 Greenview.

CLEAN, HIGH BSMT., 3 RMS., BATH, HOT wtr. ht.; nr. L; $35. 2134 Bissell-st.

3 RMS., STEAM HEAT, BASEMENT FLAT, $25. 4615 Magnolia-av. Edgewater 9020.

NEW 3 RM. KITCHENETTE APT., ELEC. frigid.; in-a-dor bed; $57.50. 2580 Argyle.

TO RENT—APARTMENTS.
NORTH.
One, Two, and Three Rooms.

New Building
Residential Section
Rogers Park
2 and 3 Room Apts.
Full 3-4 Rm. Efficiency.
$60 and Up

Every convenience, including brine system of refrigeration, elevator service and free gas, walls canvased and paneled, carpeted floors, colored tile baths with showers. Most modern kitchen equipment, beautifully antiqued to blend with the high character of decorations.

High class residential neighborhood. Good transportation, churches and schools.

Beautiful lobby and large recreation room for free use of tenants.

Fine new 6 story fireproof building chosen from thousands of others by the publishers of "American Apartment Houses of Today."

Liberal concession to desirable tenants. Our own agents are on the premises.

It will pay you to see these apartments before renting elsewhere.

Southwest Corner
ASHLAND-AV.
AND
PRATT-BLVD.

2 AND 3 RM. BARGAINS.
1504 Fargo, 1 block to Jarvis L station; 2, 3 and 4 rms., $50 to $70. Unusual values. See janitor, 1504 Fargo.
7516-24 N. Seeley: largest, brightest 2 and 3 rm. apts.; close to Howard-st.; $52.50 to $75. See janitor at 7524.
1429 Sherwin, 3 rms. and large sun parlor; tile bath and shower; mech. refr.; $65. See janitor at 1417 or agent on premises.
LIEPOLD & HICKS, INC.,
1569 Howard-av. Hollycourt 2300.

535 CORNELIA
JUST OFF SHERIDAN-RD.
1 RM. UNFURNISHED APTS.
12 STORY FIREPROOF BLDG.
CARPETED FLOORS.
24 HOUR ELEVATOR SERVICE.
WATER FILTERED AND SOFTENED.
ABUNDANT CLOSET SPACE.
GAS, LIGHT AND REFRIGERATION FREE.
WINDOWS WASHED ONCE A MONTH.
OPEN FOR INSPECTION 9 A.M. TO 9 P.M.

ADDISON MANOR.
GAS, LIGHT FREE.
Beautiful 2 rm. kitch. apts., in-a-dor bed, shower and bath; large attractive lobby; L and bus transp.; excel. values; $50 and $52.50; near lake.
620 ADDISON-ST.
Lake View 6979. Manager at bldg.

NEW BUILDING,
CORNER CLARK AND WILSON.
1 Rm. Kitchenette Apt.
Free gas, free light, free refrigeration.
JAMES D. HARVEY & CO.,
180 N. Michigan-av. Randolph 5004.

1-2-3 Room Cor. Apts.
$35 TO $32.50.
5643 Ridge-av., cor. Magnolia; 1 blk. Bryn Mawr L sta., bus, and street car; nr. lake; elec. refrig.; 2 in-a-dors in 3 rm. apt. Lang.

2 AND 3 RMS., $50 UP.
6356 N. OAKLEY-AV.
Refrig. and Gas Free.
Agt. on prem. Longb. 2252

2 RMS. AND KIT., $45.
3 RMS. AND KIT., $62.50.
One block to "L" and lake; new bldg.; 1365 Greenleaf-av.; best section Rogers Park. Refrig. free. See Agent at building.

$55—3 Room, Has Frigidaire.
902 Lafayette-pkwy. Modern apt., must sell my new furniture; no cash needed; aml. mthly. payments. Nr. lake, ex. trans. Tel. Edge. 0233.

CLOSE TO LOOP.

TO RENT—APARTMENTS.
NORTH.
One, Two, and Three Rooms.

1100
N. La Salle-st.
NEW 16 STORY
Fireproof Apartments
One and Two Rooms.
Unfurnished.
VERY LOW RENTALS.

One Room.

Contains living room.
Enclosed Pullman kitchen.
Two closets, built-in chiffonier.
In-a-dor bed, telephone.
Parquet floors and bath.
With showers.
$49 to $55 per month.
Also
One room with separate Dinette
$56 to $63.

Two Rooms.

Consist living room, bedroom. Enclosed Pullman kitchen, three closets built-in chiffonier, in-a-dor bed, telephone, parquet floors and bath with shower.
$65 to $69 per month.

Rentals Include Gas, Light, and Refrigeration.

Main Floor.

Beautifully furnished lobby.
Day and night switchboard service.
Three elevators.
Delicatessen.
Transportation:
Two car lines within 1 block.
Four car lines within 2 blocks.
Loop district one mile.
Lake and beach four blocks.

Leases and references required.
Agent on premises until 8 p. m.
Open every day.
Including Saturday and Sunday.

FLOOR PLANS UPON APPLICATION.
John T. Wheeler & Co.
1100 N. LA SALLE-ST.
DIVERSEY 5320.

YACHT HARBOR
APARTMENTS
422 MELROSE. 3240 NORTH.
A STEP FROM SHERIDAN-RD.
1, 2, 3 ROOM APTS.
All rooms are outside rooms, affording an abundance of light and air; mechanical refrigeration, light, gas included in rent; our furnished apts. offer you complete hotel service. Commissary in connection. Homelike atmosphere. Your inspection invited. Rates are $60 to $160. See MANAGER OR CALL BITT. 4106.
ALSO FURNISHED APTS.

2146 DAYTON-ST.
1 BLK. WEST OF HALSTED-ST.
S. W. CORNER OF WEBSTER-AV.
High Grade, Newly Furnished or Unfurnished
1-2-3 RM. KIT. APT.
Refrigeration and in-a-dor bed.
RENTS $45 AND UP
AGENT ON PREM. DAILY TO 9 P. M.

425 ROSCOE
¼ BLOCK WEST OF SHERIDAN-RD.
1, 2, 3 rooms; completely carpeted; switchboard, elevator; free gas, light, refrigeration.
PH. BUCK. 2814.

1419 MORSE-AV.
2 blocks west of Morse L station. Best rental value in Rogers Park. HIGH GRADE 1-2-3 RM. APTS. Free gas, light, and G. E. refrig.
ONLY $50 UP.
See janitor on prem. or call Central 7815.

CHOICE 3 RMS.
1431 Carmen; nr. gd. trans.; free gas and refrig.; lge. bedrm.; inador and sidelights; newly dec.; $65.
925 Cornelia, 1 bl. to all trans.; lge. lt rms. with 2 in-a-dors and Frigidaire; newly dec.; $58.
H. C. DIX & CO., 1131 Argyle. Longb. 4297.

2 and 3 Rm. Kitnt.
Electric refrig.; elevator; carpeted floors. Free gas, outside light rooms; $55 per mo.
WILL FURNISH IF DESIRED.
CAN BE SEEN EVENINGS.
5309 Winthrop-av., cor. Berwyn.
Near Edgewater Beach Hotel and L Sta.

RUTH MANOR APTS.
For Rent 1-2-3 rm. apts. 5518 Winthrop; beautifully furn.; all cheerful, outside rooms; one block from trans. and lake; also few unfurn., light, gas, refrig., maid service free; $55 and up. Bryn Mawr L exp. Longbeach 9424.

10 W. ELM-ST.
Apt. 1005; 15 story fireproof bldg.; 1 room, bath, kitchenette, dinette, double roll-away bed; sublease to Oct. 1st at $95 month; will reduce to $75 month if taken immediately. H. L. Brand, Dearborn 1860.

2-3 ROOMS, $67.50 UP.
517 Oakdale-av., just e. of Broadway; large dinette and kitchenette, with full sized stove, sink, and refrig., new fireproof bldg.; free gas, light, refrig., and carpets.

TO RENT—APARTMENTS.
NORTH.
One, Two, and Three Rooms.

1263 PRATT BOULEVARD
Apartment Homes
OF CHARACTER AND INDIVIDUALITY

2 and 3 rooms. Spacious living rooms, bedrooms and ultra-modern kitchens. All schools and churches within easy walking distance. 2½ blocks to Morse-av. L station, 2 blocks from Lake Michigan.
Representative on Premises.
BRIARGATE 0300.

1140
N. LA SALLE-ST.
New 8 Story
Fireproof Apartments
Unfurnished.
VERY LOW RENTALS.
One Room.
Kitchenette, bath with shower, in-a-dor bed, two closets, built-in chiffonier.
$38.50 to $48
Also one two room apartment, including bedroom, for $64.
Rentals include gas, light, and refrigeration, and switchboard service.
AGENT ON PREMISES.
John T. Wheeler & Co.
1140 N. La Salle-st.
Lincoln 5900.

1723 MORSE-AV.
1 room Pullman kitchenette, $50; 2 rms., living rm., dinette, kitchen, $62.50; floors carpeted, In-a-Dor beds; free refrigeration, light and gas. Convenient transp.
REPRESENTATIVE ON PREMISES. OR PHONE SHELDRAKE 4227.

EXCLUSIVE
5240 SHERIDAN ROAD
2-2½-3½ ROOMS
$70-$75-$95 UP.
Desirable new 12 story bldg., beautifully furnished lobby, doorman, etc. All apts. are carpeted, light, gas and refrigeration included in rental. Maid service available; bus, elevated, surface transportation. Opposite Saddle and Cycle club, overlooking Lake Michigan.
LONGBEACH 1400.

Live at Lincoln Park.
1824 NORTH PARK-AV.
1 BLOCK WEST OF CLARK-ST.
1 BLOCK SOUTH OF CENTER-ST.
High Grade, Newly Furnished or Unfurnished
1, 2, and 3 Rm. Kit. Apts.
Every convenience; shower bath, etc.
RENTS $50 AND UP
AGENTS ON PREM. DAILY TO 9 P. M.

Four, Five, Six Rooms, and Larger.

NO REASONABLE OFFER REFUSED
for the last two 4 room flats at 1435 Pratt-blvd., nr. Morse-av. L sta., corner apts. All rms. face street; 6 windows in living rm., extra roll-a-way bed, 4 large closets; large pantry, electric refrig. Janitor will show, or phone Franklin 1667.

6 RMS., DE LUXE

TO RENT—APARTMENTS.
NORTH.
Four, Five, Six Rooms, and Larger.

Established Buildings

The following buildings are all highly restricted and of a character established by years of carefully choosing their tenancy. They are offered at rentals comparing very favorably with much less desirable buildings. Kindly inspect them before you make your final choice.

431 Oakdale-av.
In this building there are two 4s and a selection of 5s for rent. The building is new, quiet, and there are no adjacent high buildings. The apartments are carefully designed for your every comfort. Kohler dishwasher, sinks, General Electric refrigeration, Otis elevators, and the best of equipment and service throughout.
Broker at building.
Call Lake View 5562.

219 LAKE SHORE-DR.
A 6 and 7 rm. apt. avail.; gorgeous view of shore line; cool in summer, warm in winter. Lge. rms., well arrang. for comfortable living. Well trained ser., courteous doorman and elev. operators. Bldg. designed and operated, with few excep., as a co-op. home. Highly rest. Rental surprisingly reas.

200 E. Delaware-pl.
A BEAUTIFUL 8 ROOM APARTMENT with south and west exposure. Always cheerful. Well decorated. Small, exclusive building, with elevator and doorman service. Present tenants are moving to newly built home in country, and an exceptional net rental may be had because of this fact.

230 E. Delaware-pl.
12 ROOMS ON THE ROOF. Exceptionally light and sunshiny. Unusual circumstances in connection with the leasing of this apartment make it possible for us to offer it at a price out of proportion to its value. We also have a 7 room apartment in this building. Doorman, elevator building, within walking distance of the Loop.

227-237 E. Delaware-pl.
Two 7 and one 9 rm. apts. avail. The 9 room apt. is a cor. apt. with N. E. and S. exp. Beaut. arrang., exquis. dec., and in every respect built for lge. fam. comfort. The 7 rm. apt. is furn. Can be subleased at a sac. on account of lessee's finan. difficulty. Rms. lge. and comfortably arranged. Excellent elev. and doorman ser.

190 E. Chestnut-st.
A 9 AND 10 ROOM APARTMENT. Opportunity to rent well arranged apartment within walking distance of the Loop, fashionable shopping center and the cinema, yet on a side street, away from boulevard traffic. Suitable for a large family of adults. Doorman and elevator service.

McMenemy & Martin, Inc.
WRIGLEY BLDG.
Whitehall 6880.

EXCEPTIONAL
7 ROOMS, 2 BATHS.
442 ALDINE, AT SHERIDAN-RD.
3d apt., sublease; lessee has authorized us to make attractive offering. For further particulars call
LINO BROS., INC.
647 DIVERSEY-PKWY. BITT. 1020.

3300 SHERIDAN ROAD
6 Rooms—3 Baths.
$215 TO $300.

BUENA-AV., 905.
6 RMS., 3D—4144 BROADWAY.
5 rms., 2d; rent very reasonable; decorated throughout, up-to-date; large, light, airy rms.; close to schools, churches and lake, L, bus, sur.; ready for occupancy. Owner on premises. Phone Bittersweet 4079.

TO RENT—APARTMENTS NEAR LINCOLN PARK.
One block north of North-av.; 5, 6, and 7 rooms; steam heat; modern; rentals reasonable. Apply renting office, 1706 N. Wells-st. PHONE LINCOLN 5732.

854 AINSLIE-ST., AT LAKE.
6 rms., sun parlor, built-in sleeping porch; frigidaire; crystal chandeliers, incinerator; must be seen to be appreciated. Liberal concession.

5 ROOMS, 2 BATHS.
IN NORTH EDGEWATER.
One block from lake; good trans.; high grade apts.; electric refrig., incinerators; all modern appointments. See Mrs. Von Sternberg, 6305 Kenmore-av.

629 CORNELIA-AV.
622 STRATFORD-PL.
Mod. 4-5 rm. apts.; elec. refrig. free; good trans.; $70 up. Buck. 3433.

4-5 Rm. Apts.; Loyola L.
1 block to Sheridan, bus, lake, St. Ignatius' church, junior high; 2 porches, Frigidaire; large yard, $65. Also 4 room basement apt. 1307 North Shore. Briargate 5764.

FARWELL-AV. AT LAKE.
Modern 5 rooms, 2 baths; facing lake and park; rent reas. for location. 1125 Farwell-av. 6900 north. Gentiles.

NEW 6 RMS., 2 TILE BATHS
Showers, lg. beau. sunny rms., free frig., tile kit., finest of decorations; reas. rent; beau. bldg. 2711 Greenleaf. Shel. 8211.

6 ROOMS—2 BATHS, $115.

TO RENT—APARTMENTS.
NORTH.
Four, Five, Six Rooms, and Larger.

ANNOUNCING
a completely furnished eight room apartment for public inspection in
1242 Lake Shore Drive

In all the length of Lake Shore Drive, from Navy Pier to Lincoln Park, this is the only structure, built or building, where the living and dining rooms look out over Lake Michigan while the bedrooms face on a quiet, parallel street. Stone-st., devoid of traffic, makes this possible at "1242." Typical apartments range from 6 to 12 rooms, both simplex and duplex. Larger apartments may be arranged. Ready for occupancy this summer. By all means see this furnished apartment now.

Ross & Browne
Sales and Managing Agents.
Palmolive Building.
Whitehall 7373.

Roof Apartment
at
3240 SHERIDAN-RD.
11 ROOMS, 5 BATHS.
Distinctive Features:
Outside terrace, 40x110. Wood burning fireplaces, both in living room and master's chamber. South and east exposure. Private garage in connection.
MANAGEMENT
Baird & Warner,
Superior 1855.

Consider the Location
2820 CAMBRIDGE-AV.
East of Broadway. We have the best rental value obtainable. Apartments of four large rooms, elec. refrig., crystal lighting fixtures; all enameled stoves and extra bed equipment. See janitor or ph. Superior 5178.

Resale.
1120 LAKE SHORE-DR.
7 ROOMS—3 BATHS.
5 ROOMS—2 BATHS.
This is a real opportunity to buy a town home in a very successful building.
Call BAIRD & WARNER, Superior 1855.

523 DEMING-PL.
8 outside rooms, 3 baths, 2 porches; blk. to Lincoln Pk., 15 min. to Loop; very desirable.
QUINLAN & TYSON, INC.,
40 N. Dearborn-st. Central 0227.

Facing Beautiful Park.
Rogers Pk., nearly new; a 4 room and a 5 room 3d apt. with conc.; also a 2d; unusually nice; electric refrig., tile bath, etc.; schools, bus, L, C. & N. W. R. R. Corner Estes and Rockwell-sts.

6054-58 N. ROCKWELL, NEW BLDG., 4 and 5 large, light rms.; electric refrigeration, tile bath and kitchen, fireplaces; rental reasonable; California stucco throughout. Agents on premises. Henry W. Hoffman & Co., 6426 N. Western-av. Briargate 4000. 2758 Devon, Briargate 4005.

7645-47 BOSWORTH.
5 lge., lgt. rms., elec. refg., conv. to L, school, lake, good closet space, agt. on premises. Brenman, 1418 Howard-st. Rog. Pk. 9400.

1141 MORSE-AV., CHOICE MODERN 5 RM. 2d fl. apt.; ½ blk. from lake; unusually homelike, with sun porch over charming garden; Gen. Elec. refrig.; gentiles, adults; $100. Rogers Park 3313.

BEAUTIFUL 8 RM. APT.—SPACIOUS SUNNY rms., el. ref.; lg. closets; 3 tile baths; $155. 4000 North at lake. Lake View 6480. Open Sunday, 1 to 5.

5838 KENMORE-AV., 3D.
All light, 7 r.; sun r.; 2 baths; new fl. Rear porch and yard; 5 schs., 3 l. transp.; 1 blk. lake, bathing; 3 apt. bldg. Edg. 5969.

MOD. 3 LG. RMS., GAR., $90.
Sleeping porch, frigid., church, schools. 6423 N. Washtenaw. Shel. 8772.

5 ROOMS, $55-$60.
Modern; steam heat; electric light. 1153 Belmont-av., north of Racine.

ROGERS PARK—
Ridge-av., cor. Howard; desirable modern 4 and 5 rm. apts.; reasonable rent. First Realty Co., 2135 Howard-st. Bri. 3600.

BARGAIN FACING LAKE.
7 lge., light rms.; el. ref.; 2 s. p.; with gar., $200. Howard L, bus. 7716 Eastlake.

4 LARGE OUTSIDE RMS., CONVENIENT

TO RENT—APARTMENTS.
NORTH.
Four, Five, Six Rooms, and Larger.

20 CEDAR-ST.

Considered by many Chicago's most unusual and distinctive bldg. There are now available a duplex apartment of six rooms, an eight, an eleven, and a sixteen room, containing from two to five master chambers, each with individual bath. All have ample servants' accommodations. The living rooms, with their twenty foot ceilings and wood burning fireplaces, offer unequaled opportunity for the creation of a distinctive home atmosphere not possible in buildings of the ordinary type. A complete and trained personnel provides doorman and twenty-four hour elevator service.

OUR REPRESENTATIVE AT THE BUILDING.

Hogan & Farwell, Inc.
664 N. MICHIGAN-AV.
WHITEHALL 4560.

CHOICE 4, 5 AND 6 RMS.
6 lge. rms.; overlooking lake; nr. gd. trans.; newly dec.; with 2 baths; Frigidaire and rear porch. 929 Argyle. Reason. rent.
6 choice rms. at lake, with 2 baths and Frigidaire; glazed rear porch; will dec. to suit. Must rent. $90. 912 Winona.
Lge., lt. 4 and 5 rm. apts. in gd. loc. with sun par., Frigidaire and beautiful dec.; $60. 1408 Foster. Agent at bldg.
4 and 5 lge., lt. rms.; nr. Argyle L and Broadway; new. dec.; $45. 1215 Ainslie-st.
5 choice rms., in gd. loc., nr. Argyle L and Broadway; newly dec.; $65. 1222 Carmen.
H. C. DIX & CO., 1131 ARGYLE. LONGB. 4297.

6 RS., NEW BLDG., 2 BATHS
Ultra de luxe type of Spanish design with sunken living room in all apartments, ornamental plaster ceilings in gallery, living rm., and dining rm. Ornamental plaster columns; decorated wrought iron balustrades; quarry tile floors in galleries; "Ilg" exhaust fans in every kitchen; breakfast rm. with built-in furniture; Universal in-a-drawer stoves; cast bronze hardware; imported lighting fixtures; seven large closets to each apt. 2415-17 Lunt-av. Sheld. 8300. Agent on premises.

7 Rooms—4 Baths, at
1120 LAKE SHORE-DR.
3 MASTER BEDROOMS.
1 MAID'S ROOM.
Immediate occupancy.
BAIRD & WARNER.
Sup. 1855.

2009 ARTHUR-AV.
6 beau. lg. rms.; new 3 apt. bldg.; unobstructed light and air all sides. Kraftex walls, marble fireplace, col. archway, cedar closet, Kelv. Elec. Refrig., tile bath, tile kitchen with linoleum. Good transp. Garage. Attractive rental. Must be seen to be appreciated. Rog. Pk. 5400.

4 ROOMS, $55
4245 Broadway. Beautiful court building. G. E. refrigeration; strictly modern throughout; private back porch; near lake, bus, L, and surface. Agt. on prem., or call LINO BROS., INC., BITTERSWEET 1020.

NEW BUILDING.
1433-43 ELMDALE-AV.
4-5 rms.; tile bath, showers; all canvased; Gen. Elec. refrig.; reas. Agt. on prem. or LINO BROS., INC.,
647 DIVERSEY-PKWY. BITT. 1020.

6 RMS., 2 BTHS. EL. FRIG.
Concession.
Modern large, light. 6322 Magnolia, blk. Broadway car, Loyola "L" exp. bus, lake; scrd. pch.; $120. Briargate 0248.

6 rooms, 2 baths, sun par.; Frigidaire; reas. J. Sochat, 933 Ainslie. Edge. 2893.

5413 WINTHROP-AV., 1ST.
7 large outside rms., in-a-door bed, canvased dining rm., marble built-in shower, 2 baths, G. E. refrig., except. closet space, incl. linen and cedar; nr. Bch. Hot. Beas. Edg. 0842.

NEAR LINCOLN PARK.
Beautiful large 7 room apartment, tile floors in 2 sun parlors, 2 baths and kitchen. Incinerator; elec. refrig. 3 apt. bldg. Diversey 4920. 2737 Hampden court.

7 ROOMS.
4038 Greenview-av. Furnace heat, enclosed rear porch, light. With or without garage. Fine transportation, surface, "L," or C. & N. W. Lakeview 2405.

1511 HOLLYWOOD-AV.
6 rooms and sleeping porch; hot water heat, electric refrigeration; 2d apt.; garage optional. GREINER, Ardmore 1992.

14-40-42 E. WALTON-PL.
4-5 AND 6 ROOMS, $55 AND UP.
Walking distance to Loop.
STATE 2692.

7362 N. DAMEN-AV.
If you want a high grade apt. reasonable do not fail to see this; 6 rooms, 2 baths. Owner, Mansfield 4165.

7647 N. ASHLAND-AV.
4 rooms, near Howard L and school; strictly mod.; rollaway bed; fre elec. refrigeration, tile bath, shower. See janitor.

HIGH CLASS APARTMENTS

TO RENT—APARTMENTS.
NORTH.
Four, Five, Six Rooms, and Larger.

Reasonable Rentals
10 Minutes to Loop

220 E. PEARSON
7 ROOMS, 2 BATHS, SUN P.

21-27 BELLEVUE-PL.
6 ROOMS, 1 BATH.

1347 N. STATE-ST.
7 ROOMS, 3 BATHS.

ROSS & BROWNE
Renting & Managing Agts.
Whitehall 7373.

FINEST 4 ROOMS.
7631 Eastlake-terr., on the lake, living room, 25x13; large dining rm., connecting, full bedroom, large dressing room with in-a-dor, tile bath and shower. Central Plant Frigidaire. Private beach, exclusive occupancy. See Clayton or agent on premises.
1417 Sherman-av. Modern 4 rooms with bedrm. and in-a-dor, tile bath and shower, central plant rfgn. See janitor at 1417. Rentals from $65-82.50.
LIEPOLD & HICKS, INC.,
1569 Howard-st. Hollycourt 2300.

Unusual 5 Rm. Values.
1650 Sherwin, 3d floor, corner apt., $95; all outside rms.; central plant refrig.; a really beautiful place to live. Occupant, Mrs. Tinsley, will show, or call Hollycourt 2300.
7602 Eastlake-ter., facing the lake, 3d apt., $115; G. E. refrig.; large rms.; splendid location. See Scott, 1st floor.
LIEPOLD & HICKS, INC.,
1569 Howard-av. Hollycourt 2300.

Unusually Attractive
3565 PINE GROVE.
Modern apartment, seven beautiful, light rooms in a most desirable neighborhood; 3 apt. corner building; canvas paneled walls; electrical refrig.; 2 baths, extra lavatory, marble built-in shower; fully carpeted throughout; one of the finest apts. on North Side.

CONCESSIONS.
MODERATE RENTS.
Beautiful, Cozy, Modern.
4-5-6 RM. APTS.
WEST ROGERS PK., CLOSE TO DEVON.
Brand new, canvased walls, elect. refrig., tiled baths, large closets, etc. See
FERMOS, 3114 DEVON-AV.

7 ROOMS—HEATED—$65.
Nice, large rms., 1 blk. to 3 carlines and L; steam heat and janitor service; will decorate. Open for insp. Sat. and Sun., or ph. agts. for appt. 900 Newport-av.
E. A. HASTINGS & CO.
4403 Sheridan-rd. Longbeach 4633.

5 Rooms—$60 Up
1129 SUNNYSIDE-AV.
1 blk. Wilson L, bus, car; 2 blocks lake. Close to schools, best shopping.
Agent on prem. HALAS, Longbeach 1760.

5 ROOMS—$65.
Newly decorated apartments, all comfortable rooms. Agent on premises, 6407 St. Anthony-ct., or
PRUDENTIAL REALTY CO.
2345 Devon. Rogers Park 2027.

7 ROOMS
Must sublease my beautiful apt. in Sheridan-rd. fireproof building; 3 master bedrooms; every modern convenience; will take best offer. Telephone
BUCKINGHAM 5865.

4 MODERN LIGHT NEWLY DECORATED rooms, corner building, large porch, lovely yard; good neighborhood; stove heat [Heatrola], furnished, new gas range; rent $42.50. Also 4 room, furnace heat, $45, 1st and 2d apts., concession. 1945 Greenleaf-av. Rogers Park 6005.

BEAUTIFUL 4-5 ROOMS,
$80 AND UP.
S. W. COR. KENMORE AND GLENLAKE.
Beautiful building and location; refrig.; nr. beach, L and bus. Agent on premises.

4 AND 5 RMS., $65 UP.
Extra lg., lgt. rms.; 1742-54 North Shore-av., cor. Meadow Lane. See Nelson, corner basement apt., or phone Briargate 6241.

HIGH CLASS 5 RM. APT.
Apartment de luxe with two baths, $165 and well worth the price. 1218 Pratt-blvd., near Sheridan-rd.

6137 N. MOZART.
6 rooms, large, 2d apt., 2 baths, 1 tile, tile kitchen; 3 bedrooms, elec. refrigeration; garage; reasonable. Gentiles.

IDEAL LOCATION.
New bldg., 1324 Hood-av., near Granville "L" sta.; 4 and 5 rms., free refrig. and gas. See agent at bldg. Ph. Rog. Pk. 6360.

5-6-7-8 Rms., $69.50 to $100.
All outside, lg. hall; 1 blk. lake; ex. tr. See jan., 3215 Broadway, or 551 Melrose. 5135 Sheridan. See jan. for 5-6 rs., 2 baths.

4 ROOMS, NEW BLDG.
Grand apt.; elec. refrig. free; Craftex walls, tile bath; nr. stm., surf.; $75; May conc. 2055 Summerdale. Longbeach 6667.

REDUCED RENTAL.

TO RENT—APARTMENTS.
NORTH.
Four, Five, Six Rooms, and Larger.

3919 PINE GROVE-AV.
4 ROOMS.
EXTRA DOOR BED; ELEC. REFRIG.
$70—$75—$85.

702 GORDON-TER.
5 ROOMS, 2 BATHS.
NEW, MODERN, SPACIOUS.
$150.

4 ROOM APTS.
809 Crescent-pl., elec. refrig.
755 Bittersweet, elec. refrig.
747 Buena, sun par., slp. pch., el. ref.

5 ROOM APTS.
1347 Grace-st.
4025 Clarendon, elec. refrig.
751 Bittersweet-pl., elec. refrig.
4161 Sheridan, cor. apt.
925 Airdrie-pl., slp. porch, elec. refrig.

6 ROOM APTS.
3962 Broadway, cor. apt.
4020 Clarendon, 2 baths, elec. refrig.
4149 Sheridan-rd., 2 baths
915 Buena-av., 2 baths
649 Buena-av., 2 baths, elec. refrig.

7-8 ROOM APTS.
4151 Sheridan, 2 baths
742 Junior-terr., sun parlor, 3 baths

BURT R. KIELY,
4202 Broadway. Well. 34[illegible]

AT A SACRIFICE.
YACHT HARBOR
EXCLUSIVE 15 STORY BUILDING.
Apts. of the Better Type.
424 Melrose-st., 3240 North
6 OR 7 ROOMS, 3 TILE BATHS.
Modern in every detail; overlooking lake, yacht harbor, and Lincoln Park. Light, gas, and refrigeration incl. in rent.
SEE MANAGER OR CALL BITT. 41[illegible]

4 AND 5 ROOM APTS.
Possession 4 Rms. Now
6701-6711 GREENVIEW-AV.
Cor. N. Shore-av. Bldg. 2 years old; Loyola L, St. Ignatius church, Sullivan Junior High; extra large, light rms.; walls; rollaway beds; elec. refrig. Agt. on prem. or Briargate 6241.

S. E. Cor. Barry
AND PINE GROVE-AVS.
7 rm. apts., 3 baths, 2 sunrooms, water, vacuum heat. Ph. Wellington [illegible]

$160 FOR $180 APT.
6 ROOMS—2 BATHS.
Heated sleep. porch, breakfast rm.; 6 apt. bldg.; 5 blks. w. of Broadway; ets; latest features; very beaut.; 4710 N. Paulina. Ravenswood 1260.

7 ROOMS—3 BATHS,
$325.
Sublease for May 1 possession, 8th floor, modern elevator building; southwest exposure overlooking Belmont harbor.
3100 Sheridan-rd. Buckingham 4061.

8 ROOMS—3 BATHS,
$325.
Must sublease at once, most desirable apartment in fireproof elevator building. For further information call
BUCKINGHAM 10037.

4-5 R. Cor. Apt., $135 Up
Hotel Serv. 201 E. Delaware
1 Block south of Drake Hotel. Bus at door; walking dist. to Loop. Light, gas and refrigeration free.

ATTRACTIVE APTS.
Exceptionally large, light and airy room apts., with sun parlor, fireplace, cases, rear porch and large closets; school, park and trans. 1921 Argyle. 3820.

6 ROOMS, $80.
5203 MAGNOLIA-AV.
Beautiful, large outside rooms and parlor. Will decorate to suit. Agent on premises, or Randolph 2046.

MUST SUBLEASE
beautiful 5 rm. apt., very spacious rms. N. E. corner Sherwin and Ashland-av., blk. Jarvis "L" sta., 2 blks. to lake. janitor. 1542 Sherwin-av. Ph. R. Pk. [illegible]

5 ROOMS, $55.
6 ROOMS, $75.
Heated; modern; good transportation. 3940 Southport-av.

5643-47 WAYNE-AV.
Near Bryn Mawr L and Broadway; 4 or 5 rms., steam heat. Reduced price.
MEAD & COE, 69 W. Washington-st.

4 Lgt. Rms., Cor. Bldg., $[illegible]
Electrical refrig.; lge. yard and back; good trans.; near shopping center. Grace-st., cor. Robey. 1 blk. W. Lincoln-av.

4 RMS. AND CLOSED HTD. SUN PAR. equals 5 rms., cor. 5 rms., 1-2 baths, sun pars., equals 6-7 rms., $67.50; $92.50 pays to July. 6550 Greenview. Greenview. Lon. 8833.

721-723 BROMPTON-AV.
6 rms. and alcove, 2d flr., near Broadway, Halsted and Clark-st. lines. Low price.
MEAD & COE, 69 W. Washington-st.

3-4 RMS., $60-$75.
Spacious, bright, all outside rms.; frig.; also 1 rm., bath, $32.50 up. 1362 Wilson, or 4607 Dover-st. Sun. [illegible]

6317 GLENWOOD-AV.
Five large, light rooms, with sun parlor; close to transportation and all schools; decorate to suit.

6 ROOMS, 2 BATHS.
Frigidaire; large, light rooms, sun parlor; glazed htd. sleeping porch. Husar, 7[illegible] Marshfield-av. Phone Sheldrake 6519.

8 ROOMS—$85 PER MONTH
1502 Wilson-av.; also 7 rooms, $80; Jan. on prem. from 1 p. m. to 6 p. m.

727 ALDINE-AV.

TO RENT—APARTMENTS.
NORTH.
Four, Five, Six Rooms, and Larger.

257 E. DELAWARE-PL.—EXCLUSIVE FIREproof elevator building, overlooking lake; 1 apt. to a floor; 9 rooms, 3 baths; light on all sides; wood burning fireplace; electric refrigeration.
64 E. ELM-ST.—Near lake, high grade residential 3 apt. building; 9 rooms, 3 baths, sun room, elevator.
1330 N. STATE-ST.—Fireproof, elevator building, 10 rooms, 4 baths, sun parlor and sleeping porch.
410-414 DIVERSEY-PKWY.—Overlooking Lincoln park; residential 3 apartment building; 9 rooms, 3 baths; light on all sides.
2305 COMMONWEALTH-AV.—N. E. Cor. Belden-av., second floor, corner, 9 rooms, 3 baths, fireplace, elevator, private laundry.
710 JUNIOR-TER.—Close to lake; modern residential 3 apt. bldg.; 8 large, light rooms, 3 baths, shower, and garage.
200 E. PEARSON-ST.—Fireproof elevator building, corner, six large, light rooms, 3 baths.
440 ALDINE-AV.—Nr. Sheridan-rd., 7 rms., 2 baths, sun parlor, 2 porches; refrigeration.
423 BARRY-AV.—8 large, light rooms, 2 baths, extra lavatory; large screened porch; refrigeration.
3018 SHERIDAN-RD.—8 large, light rooms; 2 baths, extra lavatory; large screened porch. Refrigeration.
517 BELMONT-AV.—East of Broadway; high grade, modern building; 6 large, light rooms, 2 baths, sun parlor, lrg. screened pch.
878 N. CLARK-ST.—Opposite small private park, 10 rooms, 2 baths, and 8 rms., 1 bath.
845 GRACE-ST.—6 rooms, bath, large screened porch; overlooking well kept lawn.
PAUL STEINBRECHER & CO.
Central 4985-6250. 7 S. Dearborn-st.

Gen. Elec. Refrign.
4 RMS., $60-$62.50
LARGE, LIGHT, AND AIRY.
1st and 2d floors in best kept bldg., North Side; 15 min. to Loop via "L," bus, and street car; near park, schools, and churches.
WAVELAND MANOR APTS., OFF., 823 WAVELAND-AV. PH. LAKE VIEW 9659.

3500 Sheridan Road
6 AND 7 ROOMS.
New fireproof building. Overlooking Lake and Yacht Harbor.
OWNER MANAGEMENT.
We also have one 8 room apartment available for sublease, with South and East exposure; most attractive apartment in Lake View District.
Cornelia Apts.
BUCKINGHAM 5865.

4107 BROADWAY.
5 ROOMS, $60.
Immediate possession; newly decorated thruout; all large, light rooms; very desirable; janitor on premises will show. Special inducement to good tenants.
GORDON & RAUSCH, INC.,
4662 Broadway. Longbeach 0620.

GREENVIEW, NR. MONTROSE—6 LGE., light rms., 2 baths; many closets; elect. refrig., $110; also 6 like rms. with 1 bath; elect. refrig., $90.
Sheridan, nr. Montrose; excellent trans.; 6 lge. rms., $70; 4 rms., $50; 3 rms., $40. Open Tuesday evenings and Sunday, 11 to 4.
IRA J. BLISS, INC.,
4419 Broadway. Longbeach 6766.

DE LUXE APTS.
Owner says reduce rents on these very modern 5 rm. apts., stonetex walls, modernistic fixtures, showers, Kelvinator refrig., nr. lake, bus, L. $90. 816 Galt-av.
E. A. HASTINGS & CO.,
4403 Sheridan-rd. Longbeach 4633.

448 DEMING PLACE
6-7 RMS., $65-$90
1 block to Lincoln Park, bus, and surface; ivory or oak woodwork. Agent on premises.

5 BEAUTIFUL ROOMS.
New bldg.; large rms.; many closets; free refrig. and gas; front apt., south exp.; accessible to Chi. & N. W. trains, car lines. Loyola "L" exp.; $82.50. Agent, 1744 Albion-av. Phone Rogers Park 6360.

JUNE CONCESSION
4 ROOMS, $65.
Free electric refrigeration; 3 blocks to elevated. Phone owner, Keystone 6298.

CHAS. W. REILLY.
6054 Claremont, 5 beaut. large rms., $80.
6428 N. Francisco-av., 4 large rms., in-a-dor bed, refrig.; $65. Agent on premises or 6658 N. Clark. Briargate 1410.

NEW APARTMENTS.
Beau. 4 rms., tile bath, tile kit., elec. refg., separate stall shower, canvas walls; exceptionally attractive; $70. 5 rms., includ. gar., $80. 2807 LUNT-AV.

5 LG. RMS., REFRIG., $110.
Shwr. bath; encl. stm. htd. pch.; new bldg.; nr. Lake View H. S.; 1462 Warner-av., week days, Monroe 3145; Sunday, Bittersweet 5488.

NEW BLDG. READY APRIL 15. 4-5 LGE. rms.; modern; nr. Granville sta., schools and lake; rent reas. 1421-23 Thome-av. Longbeach 6425. Also 4-5 rm. apt. 5042 Lincoln-st.

4 LARGE ROOMS, $65.
New building; refrig. and gas free. Also 4 rm. English basement apt. See Mr. Leisch, 1744 Albion-av. Phone Rogers Park 6361.

LARGE 4 RMS.; 6415-25 N. RICHMOND-st.; ½ blk. No. Devon car; in-a-dor bed; ... $60. See janitor or
SCHOENLANK & KIRSCHNER, INC.
... Morse-av. Sheldrake 8820.

6 LGE., LGT., AIRY ROOMS.
...fl., in 2 flat; newly dec.; el. refrig.; big yard; nr. public and parochial schools. 2119 Touhy, at Ridge. Rg. P. 5859.

6248 LAKEWOOD-AV.

70 E. WALTON
A few apartments available to select tenants.
6 ROOM DUPLEX . . . bright southern exposure.
5 ROOM SIMPLEX . . . fine view over lake.
Wood-burning fireplaces, electric refrigeration, 24 hour elevator service; filtered, softened water, cross ventilation; garage accommodations.
RENTALS ARE MODERATE.
ROSS & BROWNE
919 N. Michigan-av. Whitehall 7373.

MARSHALL FIELD
Garden Apartment Homes.
CLOSE TO THE LOOP.
1400 NORTH AND 400 WEST.
5 Rooms—$65 to $70 Month.
2 BEDROOMS, WITH 2 WINDOWS IN EACH ROOM.
Fireproof building, modern conveniences; all outside rooms; gardens; supervised playgrounds.
Open daily, 9 a. m. to 6 p. m. Sundays, 2 p. m. to 5 p. m.
RENTING OFFICE, 411 BLACKHAWK-ST. LINCOLN 2122.

9 ROOMS—4 BATHS AT
3240 SHERIDAN-RD.
DISTINCTIVE FEATURES.
East and south exposure.
Wood burning fireplaces.
Walnut paneled library.
Private garage in connection.
MANAGEMENT
Baird & Warner,
Superior 1855.

1366
DEARBORN-PKWY., N.
6 ROOMS—3 BATHS,
$225 TO $300.
RESIDENT MANAGER,
DELAWARE 2461.

215 E. CHESTNUT-ST.
4-5 ROOMS.
1 BLOCK EAST OF MICHIGAN-AV.
New mod. 22 story bldg.; 10 minutes to loop; near north side. We are closing out the few upper floor apts., now open, at exceptionally low prices to tenants of character with high grade references.

WONDERFUL VALUE
Beautiful de luxe 9 rm., 3 baths; 1020 Ardmore-av., overlooking the lake; large rooms, elevator, doorman, refrigeration. Worthy of your consideration.
Baird & Warner,
4545 BROADWAY. LONGBEACH 1855.

537-545 ROSCOE-ST.
½ BLOCK SHERIDAN-RD.
4-5-6 room apts.; electric refrig., canvas walls, crystal fixtures, large closets, finest appointments throughout; excellent transportation; reasonable rental.

429 BRIAR-PL., 1ST APT.
7 large rooms, 2 sun rooms, 3 baths, canvased walls, crystal chandeliers, radiator covers, new stove; entirely redecorated. Just north of Lincoln Park. Immediate possession. Graceland 4090.

3740-50 PINE GROVE
Beautiful 4 and 5 room apartments.
Electric refrigeration.
Good transportation.
Moderate rentals.
See janitor on premises.

56 E. DIVISION-ST.
7 rooms, 3 baths, all outside rooms; a real home with view of park and lake; 1st floor; open porch; south front.
BURTON R. COLBERT & CO.,
203 S. Dearborn-st. Harrison 2250.

634 CORNELIA-AV.
4 room apts., with inador beds, electric refrigeration free; 1 block from Lincoln Park. Rent $55-$67.50.
BURTON R. COLBERT & CO.,
203 S. Dearborn. Harrison 2250.

1034-1058 CENTER-ST.—STM. HT., MOD., 4 generous rooms, $53.50 and $55. Sixes, $70. 15 min. to loop; 5 min. Lincoln Pk.; big yard; porches; all outside rooms. Immed. possession. See janitor in bldg. or phone John Repp, Lincoln 4202.

6638 NEWGARD-AV.
Near Loyola L, Sullivan Jr., St. Ignatius church; 5 spacious rms.; elec. refrig.; slpg. pch.; 5 closets and pantry; gentiles.

S. W. COR. SHERIDAN-RD. AND WILTON.
4 and 5 rm. apts.; stm. htd.; 1 blk. Sher. L sta., Broadway, and Irving Pk. cars; $50 up.; conc. Janitor on prem., or phone Rand. 2416 weekdays.

1545 ARDMORE, 4 RMS., ENCL. SUN PLR., 2d-3d apt., $60; 2 rms., kit., 2d, $45; 1 rm. kitchenette, in-a-dor, 2d, $40; redecorate. Nr. schools, trans. Agt. at bldg., or call Sheldrake 6600.

GOLD COAST.
Opposite yacht harbor; 6 light rms., large liv. rm., refrig.; $115; view of lake; excel. tran. 422 Aldine...

3750
SHERIDAN ROAD
OVERLOOKING LINCOLN PARK AND LAKE.
5-6-7-8 ROOM APTS.
LARGE, LIGHT ROOMS.
WOODBURNING FIREPLACES.
COLORED TILE BATHS.
CONCEALED RADIATION.
LARGE CLOSETS.
INDIVIDUAL LAUNDRY ROOMS.
TILE SWIMMING ROOMS.
MODERN APTS.
663 GRACE-ST.
4-5-6 Rms., sun and sleeping porches; 1 block to park and lake; Frigidaire.

GRANT PLACE
at
LINCOLN PARK WEST
7 and 8 Rooms
Spacious, light, airy apartment; best location in city; quiet, convenient, and beautiful; opposite Lincoln Park flower gardens; adjacent to Frances Parker school playground. Reasonable rentals.
NATHANIEL LEVERONE,
SUPERIOR 1876.

5 ROOMS, $50
LARGE, LIGHT ROOMS.
2d and 3d floors, newly decorated, very desirable. Near "L," street car and bus; also schools, churches, and park.
THE WAVELAND ANNEX,
Office, 768 Waveland-av.

6 R., 2 Bath Apt., Sun Parlor.
On N. W. cor. Briar and Sheridan-rd., in restricted bldg. of established character, overlooking garden of residence opposite, and splendid view of Yacht Harbor, with all its picturesqueness. Artificial refrigeration. Priced at $175 to move immediately.
Also 5 rm. apt. Present tenant has lived in this apt. for 6 yrs. Has bought a co-op. Lge. rms., all outside. Lt. from S. and W.; inclsd. rear pch. Art. rfgn. Will decorate completely. Call for Mr. Martin, Lake View 9355.

Overlooking Lake and Park.
4-5-6 Rooms.
$80 to $120.
53 BUS AT DOOR.
PETER F. REYNOLDS,
UPTOWN OFFICE.
811 WILSON-AV.
Lincoln 1518. Arg. 1701.

5-6-8 ROOMS, 700 IRVING PARK	$90-$155
4 rooms, 3800 Wilton	
4 rooms, 1060 Leland	$55
6 rooms, 810 Barry-av.	$62.50
6 rooms, 1145 Bryn Mawr	$40-$50
6 rooms, 852 Crescent-pl., 2d.	$72.50
	$90

WALLER, 700 Irving Park-blvd. L. V. 6480.
OPEN SUNDAYS, 1 TO 5.

IDEAL LOCATION.
FREE REFRIGERATION.
4 rms., in-a-dor bed; 1 blk. to L sta.; large, lt. outside rooms. 2420 Leland-av. Agent on premises.

3 BATHS.
4616 Magnolia, 7 rms., sun parlor; well arranged; lge. light rms.; 3 apt. bldg.; very best condition; excel. transp.; reas. rent. Call Longbeach 3167 or Stults Realty, Bitt. 4040.

4 ROOMS, $55.
5 ROOMS, $70.
5340 Winthrop; elec. refrigeration, in-a-dor beds; block L station. See janitor.

4 R., $55 Up. Conces. Refrig.
Cor. 5 R. So. Ex. $68.50-72.50
Airy rms.; dec. to suit; nr. pk., schl., stores; excell. trans. 1916 Winona, at 5100 North.

ROGERS PARK—IDEAL LOC.
High grade exclusive 3 apt. bldg., 6 large rms., 2 baths; Frigidaire; ½ blk. to lake. 1130 North Shore-av., near Loyola L sta.

DEVON-AV., WEST OF WESTERN-AV.
Really beautiful 5 room apt.; large, except. light rms.; modern; electric refrig.; extra large tiled bathroom; $75. See FERMOS, 3114 DEVON-AV.

540 OAKDALE-AV.
7 large, light rooms; sun parlor, breakfast room, 2 baths, electric refrig.; will decorate; reasonable rent. Apply 1st. apt.

746 GORDON-TERR.
4100 north. 5 rm. apt.; sun pch.; scrnd. back pch.; el. ref.; nr. park; $80. Well. 3647.

4 AND 5 ROOMS.
Large outside rms.; elec. refrig.; best rental value in city; good transp. See Siegel, 4035 Southport-av. Wellington 7349.

534 STRATFORD-PL.
12 FLOOR EAST.
6 ROOMS. 3 BATHS.
EVERY ROOM OVERLOOKING LAKE.

8 ROOMS
2 Story Roof Terrace Duplex.
6101 SHERIDAN-RD., AT GLENLAKE.
Atop the Fashionable Park Edgewater Apts.
A home of character, overlooking the lake and boulevard. Beautifully appointed; comforts to the last degree. First floor comprises spacious gallery, living room with open fireplace, dining room, breakfast nook, butler's pantry, tile kitchen, maid's room and bath, and large roof terrace. Second floor has 3 large chambers, one with open fireplace, large master bath with built-in shower and supplementary bath and shower. Many closets; servants' signal system. Decorating to suit. Complete carpeting; gas and refrigeration included in the rent. Inquire on premises or phone Sheldrake 10474.
TRONNES AND COMPANY,
360 N. MICHIGAN-BLVD. STATE 0459.

433 BRIAR-PL.
A new 11 story, fireproof, ultra-modern apartment, situated 200 ft. from Sheridan-rd., with excellent view of beautiful Yacht Harbor.
OFFERS
ONE 7 ROOM APT., 3 BATHS.
ONE 6 ROOM APT., 3 BATHS.
ONE 5 ROOM APT., 2 BATHS.
ONE 4 ROOM APT., 1 BATH.
RENTALS: $150 UPWARD.
INSPECTION AT YOUR CONVENIENCE.

5-6 Rooms, $60-$70
LARGE, LIGHT, AND AIRY.
Newly decorated; special inducements to good tenants. Belmont Hall Bldg., N.E. Cor. Clark and Belmont. Agent on premises or see Janitor.

NEW, MODERN
4-5 LARGE ROOMS.
ONLY 3 LEFT.
$55-$60-$65.
6414-24 N. RICHMOND-ST.
Electrical refrigeration. Every refinement. Special inducements. See to appreciate. SEE JANITOR, GRAFF. Entrance 6422, basement, or A. L. WEINSCHENK, 11 S. La Salle-st. Central 1120.

3750
SHERIDAN ROAD
7-8 ROOMS—3 BATHS.
$250 TO $350.

4 RMS., G. E. REFRIG., $60.
1 block to beach, 2 blocks to Rogers Park L station. Light, sunny, modern apt.; also front 5 rm.; $85. See HESTER, 1346½ Estes, or call Briargate 7923.

1106-18 PRATT-BLVD.
4-5 rooms; most beautiful apartments in Rogers Park; 3 doors from lake, with park and beach adjoining; electric refrigeration; sun parlor. See janitor.

5 Rms., Private Pch., $77.50.
G. E. refrig., new fixtures, completely redecorated; wonderful value. See agent at 7502 N. Hoyne-av., or call Hollycourt 2300.

RESIDENTIAL APT.
6 rms. and reception rm., large yard. North, South and East exposure; a home for discriminating people; refs. required; $150 per mo. Further info. call Lincoln 7996. 626 Arlington-pl.

S. E. COR. MICHIGAN-AV. AND CHICAGO-AV.
6, 7 and 8 rm. apts., 2 baths; large, light rms., exc. service; walking distance to loop; $100 to $175. Agent on premises.
SUPERIOR 1101.

OWNER WILL LEASE
beaut. apt. home, 5 rms., overlooking park, lagoon, flower garden in W. Rogers Park. Canv. walls, tile bath, lg. closets. Cor. apt. This is a bargain, $110. Rogers Park 0799.

45 E. CEDAR-ST., 10 RMS., 4 BATH RMS., sunshine ev. rm. but 2; large sun porch, 4 bay winds.; period design woodwork and electroliers; beautifully decor.; wood burn. fireplace, $350. H. L. Brand, owner. Super. 7310. Pay brokers' comm.

5 ROOMS, LARGE APT.
6245 N. ARTESIAN-AV. Also slp. pch., elec. refrig., lg. yard; 3 apt. bldg.; modern; ½ blk. to car; reas rent. Franklin 7650.

460 DEMING-PL.
Also 447 Fullerton-pkwy., ½ blk. Lincoln Pk., 5 ext. lge., light rms. 2 pchs., elec. ref. Newly dec.; 4 ext. lge. closets; $100.

1440 JONQUIL-TERR.
6 rooms and sun parlor, refrigeration; near lake and Sheridan-rd.; 3 apt. bldg. Call Lake View 7672.

Willoughby & Co.
305 Fullerton-pkwy.
10 ROOMS, 4 BATHS, $400.
325 Fullerton-pkwy.
9 ROOMS, 3 BATHS, $350.
3122 Sheridan-rd.
10 ROOMS, 4 BATHS, $300.
7 ROOMS, 3 BATHS, $200.

2335 Commonwealth-av.
AT FULLERTON AND LINCOLN PARK.
ELEVATOR SERVICE AND ELECTRIC REFRIGERATION.
4 ROOMS, $100 AND UP.
5 ROOMS, $125 AND UP.
6 ROOMS, $150 AND UP.
AGENT ON PREMISES.
Local Phone, Lincoln 3340.

3400 SHERIDAN-RD.
CHICAGO'S FINEST APT. BLDG. OFFERS
10 ROOMS, 5 BATHS.
Overlooking park and lake; surprisingly low rentals. CALL MR. REID, Central 7490.

1359 ESTES-AV.
5 RMS., $95; 6 RMS., 2 BATHS, $110.
Modern fireproof bldg.; elevators, gas and elec. refrig. free; showers; half block from lake; just north of Morse L; 20 min. to loop. Manager on premises.

1361 ESTES-AV.
MODERN 4 ROOM APT., $70.
Well arranged, good light, gas, and elec. refrig. free. Manager on premises.
C. A. PFINGSTEN & CO.,
11 S. La Salle-st. Central 7490.

REDUCED RENTS
6 room apts. and sun parlor; immediate possession. 750-58 Junior-terr., or N. E. cor. Clarendon and Junior-terr., one block from outer drive. Agent on premises from 11 to 4. $100 up.

3300
SHERIDAN ROAD
6 ROOMS—3 BATHS.
$215 TO $300.

3300
SHERIDAN ROAD
6 ROOMS—3 BATHS.
$215 TO $300.

6 RM., SUBLEASE, $245.
THE BARRY
Overlooking park and lake; exclusive large apartment; substantial tenancy; management and service exceptional.
3100 Sheridan-rd. Buckingham 4041.

4 ROOM APTS.
Large, sunlight rooms; roll-a-way beds; large closets; refrigeration; good transportation.
2458 GRACE-ST.
OPPOSITE GOLF COURSE.

FREE RENT TO JUNE 1
4 ROOMS REDUCED TO $65.
Building practically new; electric refrigerator; extra rollaway bed; canvased walls; plenty closets; 1 block to Loyola L station. 6514-22 Glenwood-av.

4 RMS., 713 WELLINGTON, 2D; MOD.; $62.50.
4 rms., 614 Oakland, 3d apt.; ref. $80.
5 rms., 711 Wellington, 3d; $75.
6 rms., 673 Wrightwood, 1st, $67.50.
W. E. FLEMING,
2953 N. Clark. Lake View 1234.

725 IRVING PARK-BLVD.
6 rooms, glazed sleeping porch, one open porch, large bedrooms, fireplace, bookcases, canvased walls, Frigidaire. Call Lake View 7672.

550-559 SURF-ST.
4 to 8 rooms, $75-$175; high class tenancy; fireproof building; elevator service; mech. refrig. and elec. free; heat 24 hours a day.
CALL LAKE VIEW 0861.

BEAUTIFUL 4-5 RM. APTS; NEWLY DECORATED; electric refrigeration; good transportation; near Lincoln park, lake and golf links; $65 and $70; reduced rentals; possession now. See janitor 601 Wellington, at Broadway.

CHOICE APARTMENT.
5510 N. Artesian, 6 rms., garage; good trans.; light and airy; concess to May 1; reas. Ravenswood 1105.

6 Rms., Moderately Priced.
Elec. refrig., extra lav.; shwr., sun parl., glzd. pch.; linoleum floor. All rms. extra large and light. 1435 Catalpa. Ardmore 0871.

OVERLOOKING LAKE—7 LARGE ROOMS, gorgeous apartment, elect. refrig., canvas walls, garage, private beach; an excellent home to responsible people; you will rent on sight. 7731 Eastlake-ter...

Whiteside & Wentworth
8 S. Dearborn-st. Central 2067.
4662 Broadway. Longbeach 0621.

FOUR ROOMS.		
	E. Walton-pl., 2d, well arranged	$55
856	N. State-st., 3d, corner	$60
7400	N. Ashland-av., 2d, sun p., elec. ref.	$70
8	E. Elm-st., 2d, well arranged	$70
522	Cornelia-av., 1st; sun p.; el. ref.	$80
632	Aldine-av., 1st; fr. pch., el. refr.	$67.50
1250	Wilson-av., 1st; well arranged	$70
902	Oakdale-av., 1st; elec. refrig.	$62.50
4618	Clarendon-av., 3d; sun p., wall b.	$80
1607	Berteau-av., 1st; elec. refrig.	$57.50
FIVE ROOMS.		
4902	Sheridan-rd., 2d; sun p., 2 baths	$95
1011	Ainslie-st., 1st; front porch	$80
522	Cornelia-av., 1st; sun p., el. ref.	$115
1427	Leland-av., 3d; elec. refrig.	$75
630	Aldine-av., 2d; frt. pch., el. ref.	$80
1601	Berteau-av., 1st; elec. refrig.	$65
4532	Magnolia-av., 1st; large parlor	$70
947	Windsor-av., 2d; newly dec.	$65
7407	N. Ashland-av., 3d; sun p., el. refr.	$75
SIX ROOMS.		
4664	Broadway, 2d; well arranged	$65
1139	Leland-av., 3d; very light	$72.50
4741	Kenmore-av., 3d; very light	$75
4878	Sheridan-rd., 3d; fr. pch., 2 baths	$95
4626	Clarendon-av., 3d; sun p., cor.	$115
4649	Dover-st., 3d; elec. ref.	$90
1433	Leland-av., 3d; elec. ref.	$95
3180	N. Clark-st., 3d; stove ht., elec.	$35
900	Oakdale-av., 1st, cor., elec. ref.	$80
4532	Magnolia-av., 2d, well arranged	$80
SEVEN ROOMS.		
846	Case-st., 3d; well arranged	$60
4900	Sheridan-rd., 3d; sun p., 3 baths	$125
1159	N. State-st., 3d, good trans.	$65

NO APARTMENT IS BETTER THAN ITS LOCATION
An apartment may have everything in the world in its favor, but if it hasn't location it has nothing. Here in the midst of the fashionable Streeterville is
222 E. Chestnut-st.
Near enough to the business section to walk to it and far enough away to escape its noise and confusion.
The room plan at 222 E. Chestnut-st. is unusual and its appointments out of the ordinary.
6 AND 7 ROOM APARTMENTS.
All with three baths, shower stalls, and an abundance of closet room.
PLAN TO COME TODAY.
REPRESENTATIVES ON PREMISES.
H. O. STONE & CO.
222 E. CHESTNUT-ST.
WHITEHALL 6021.

LARGE 4-5 RM. APTS.
1634-44 JUNEWAY-TER.
Newly decorated; G. E. refrig., sun parlor; high grade bldg.; near Howard L, bus, N. W. R. R., lake, theaters and shopping center; attractive rentals. For inspection of apts. see janitor at 1644 Juneway-ter., or
Cochran & McCluer Co.
1526 MORSE-AV. ROGERS PARK 8040.

5542 KENMORE-AV.
6 beautiful rooms and sleeping porch. Everything new and modern. Best transp. and neighborhood. 1 blk. to lake and L. Rent reasonable to refined, reliable party.

New De Luxe 5 Room Apts.
With 2 tile baths in Edgewater 6 apt. bldg. Just completed by owner, 1726 Rascher-av., at N. Ashland. 5500 N. Open for inspection TODAY, or call Sun. 4896 at once; very reasonable rent.

1119 N. Shore-av., Rogers Pk.
3d floor in detached 3 apt. bldg.; 6 rooms, 2 baths; good closet space. Encl. back porch. Newly decorated. Immed. possession. Reasonable. Convenient to L and bus.

8 Rooms, Overlooking Lake.
Exceptionally well arranged. Living, dining, 3 bedrooms, extra large; 3 baths, 2 sun rooms and garage. $275 per month.
1ST FLOOR, 3940 FRONTIER-AV.

1225 CHASE-AV.
4 and 5 rooms; high class bldg., big light rms., inador bed; plenty of closets; elec. refrig., tile bath; view of lake and park. Call Mr. Hanson, janitor. Rog. Pk. 7844.

2031 BERWYN-AV.
6 generous rooms, in quiet, homelike district; glazed sleeping porch, elec. refrig.; nr. steam line and surf. cars, park, junior high school; reas. rent. Owner, Rog. Pk. 2513.

4 ROOMS, ROGERS PARK.
Finest apartment building in Rogers Park. All modern conveniences; good transportation; reasonable rent. See janitor on premises or phone Sheldrake 7436. 1623 Lunt-av.

Facing Lake, 6 Rms., 2 Baths
7614 Eastlake-terrace; large, light, high grade apartment; electric refrigeration; incinerator; linoleum kitchen. Edgewater 3844.

TO RENT—4 RM. APTS.; GENERAL ELEC. refrig.; rollaway beds; near L, Broadway and Clark-st. cars. Senn High school one blk. 5824 Glenwood-av. $57.50 and $60.
GEO. G. NEWBURY & CO., 8 S. Dearborn.

6, 7, AND 10 ROOMS, DUPLEX APTS., IN 18 story fireproof building, facing Lincoln Park. Attractive rentals. 2130 Lincoln Park West.

IN ROGERS PARK.
5 rms., sun par. and glzd. pch.; will dec.; gd. trans.; reas...

CHATEAU APTS.
(3900 NORTH)
5 ROOMS, $77.50 TO $110.
6 ROOMS, $82.50 TO $130.
7 ROOMS, $90.00 TO $135.
G. E. Refrigeration.
Best transportation.
Near Schools, Churches, Theaters and Shops.
Beautiful Private Garden with Fountain and Shade for Tenants. Close to Public Parks, Beaches, and Playgrounds.
801-825 SHERIDAN-RD.
F. E. LOCKE, AGENT.
3838 Broadway. Lake View 8310.

NEW BUILDING.
Will sublease beautiful 5 and 6 room apartments, 2 baths, in new cooperative building, n. w. corner 76th-st. and Kingston-av., 2 blocks to I. C. station; close to schools and churches. Apartments are strictly modern; colored tile baths, refrigeration, elect. dish washer, kitchen ventilation. Gentiles. $125 and $175 per month.
APPLY TO MR. FETTERLY,
7552 Kingston-av. South Shore 5441.

8 ROOMS—3 BATHS
3800 SHERIDAN-RD.
Sublease very attractive apt.; $1,200 worth of carpeting, almost new, free with 18 months' lease from May 1; splendid view of lake and yacht harbor; 10th flr.; $375 monthly; references. Inspect only by appointment. Call owner, Bitt. 9577.

NORTHWEST.
General List.

3211-17 BELLE PLAINE-AV.
Attractive 4 rms. and inador bed and 5 rm. apts. with large living rms., bldg. only 1 yr. old. Near Kedzie and Irving Pk. car lines. Rental $55-$60-$65.

4011-15 N. KEELER-AV.
Desirable 2-3-4 rm. apts. Surf. and C. & N. W. stm. tr. 17 min. loop.
Rent .... $50-$55-$60

4760 CORNELIA-AV.
High grade 2-3 rm. apts. Elec. refrig. Free gas. Surf. and bus transportation.
Rental .... $50-$60

3754 N. BERNARD-ST.
2-3-4 rms. Stm., surf. and bus transp. Will dec. to suit. Rent $45-$50-$55.
JANITORS AT BLDGS.
Other very desirable 4 to 6 rm. apts. Heated and unheated.
RALPH H. BEESLEY & CO.,
1219 Irving Park-blvd. Pensacola 2726.

KENMILL APTS.
3701-13 N. KENNETH-AV.
3½-4 ROOMS—$50 AND UP.
Electrical refrigeration, free gas, excellent transportation, 2 available now, a limited number May 1.
AGENT ON PREMISES.
PENSACOLA 5297.

MURRAY ARMS APTS.
N. W. Cor. Avers & Milwau'e.
3 ROOMS, $42.50.
4 ROOMS AS LOW AS $52.50 WITH EXTRA IN-A-DOR BEDS.
FREE GAS AND ELEC. BEAUTIFUL APTS. ROOMS LARGE. EXCEL. TRANSP. AND SHOPPING CENTER. SEE MGR. ON PREM. OR PHONE MR. LIVERMORE, CENTRAL 4880.

NEWER AND BETTER
2, 3 AND 4 ROOM APTS.
AS LOW AS $50 PER MONTH.
Includes elec. refrig. and other comfort features; near shopping center, public, parochial schools, churches, good transportation; large 6 rms.; h. w. ht.; enclosed pch.; $55.
A. J. SCHORSCH & CO.,
6059 IRVING PARK PALISADE 7170.

Charlotte Fay Apts.
3447 FOSTER-AV.
3, 4 and 5 rooms; attractive, modern, near schools, elevated and bus, with direct service to loop; very reasonable to desirable parties. Agent on premises 10 a. m. to 9 p. m.

APTS. YOU WILL LIKE.
We have a choice list of 2-3-4-5 and 6 room apts. in buildings, under our exclusive management assuring prompt, efficient service; reas. rentals.
LOGAN SQUARE BOND & REALTY CO.
2559 Milwaukee. Belmont 3211.

Choice 3½-4 Rm. Apts.
Low rent; plaster Craftex walls, electric refrigeration; ideal location. Agent on premises.
4353 DIVERSEY-AV. ALBANY 5202.

4501 N. WHIPPLE-ST.
HIGH GRADE 3-4 ROOM APTS.
Best rental value in Ravenswood.
$50 AND UP.
See Janitor on prem., or call Central 3600.

ATTENTION!
New bldgs.; free electric refrigeration 3½, 4 room apts., 3633 Dickens-av. And 4-5 room apts., corner bldgs., 657 N. Springfield, 549 N. Drake...

TO RENT—APARTMENTS.
NORTHWEST.
General List.

4810-4820 N. AVERS-AV.
Desirable 4 rm. apts., will decorate to suit. Immed. poss.; rentals from $50 to $62.50.

3420 IRVING PARK-BLVD.
Newly decorated 2 rm. apts., fireproof bldg.; rentals from $40 to $45.

4343-4345 N. Crawford-av.
Corridor type 2 and 3 rm. apts., newly decorated; immed. poss.; rentals from $47.50 to $55.

3410-3416 MONTROSE-AV.
Attractive 2 and 3 rm. apts. Will decorate to suit. Concession. Rentals from $47.50 to $55.

4810 CORTLAND-ST.
Attractive 3 rm. apts.; good neigh. Immed. poss.; good tran.; near surf. line; concession; rentals $55.

Agents at Bldg. Will Show Or
G. W. McLESTER, KED. 9500

Make Up Your Mind Now
TO VISIT AND INSPECT
GARDEN APARTMENTS,
where wishes can be fulfilled, dreams gratified, needs adequately served and expectation realized.
CONVENIENT?
Surely, yet not at the sacrifice of the truly worthwhile things every home lover wants in the way of refinement, quiet, comfort, and a good address. Also you have schools, churches, stores nearby, and good transportation.
REASONABLE?
We think you will agree after inspection that we can offer much more and many features not usually found in what are termed MODERN apartments. And remember GARDEN APARTMENTS are entirely new.
2, 3, 4 ROOMS—$57.50-$77.50.
COME ANY TIME,
day, evenings, Sunday.
MICHAEL FLICHT & CO.,
4084 MIWAUKEE-AV. PENSACOLA 1210.

BARGAIN
3-4 Room Apartments
Positively lowest priced high grade apts. in Palmer Square. All large, light, airy rooms; reception hall; numerous closets, In-a-Dor bed, shower. Every modern convenience; near private park; personally supervised. Excellent transportation.
2122 N. KEDZIE-BLVD.
Janitor will show, or call CENtral 6610.

One, Two, and Three Rooms.

YOUR OWN GARDEN.
20 minutes' ride to Loop; 1 block to C. & N. W. Ry. Sta., Norwood Pk.; 1-2-3 large, light rooms, $40-$50-$65, includes refrig., billiard room, fenced play yard, tennis court. 6134 Northwest Highway, nr. Raven-st. H. W. Butler, Newcastle 0203 or 4175.

NOW AVAILABLE.
2 rm. kitch. with showers; best location northwest; free light, gas, electric refrigeration; laundry privileges; excellent trans. and shopping district; $50 to $52.50; gentiles. 4821 BELLE PLAINE. PENS. 5674.

LARGE ATTR. 3 RM. APTS.
With roll-a-way beds and showers; excellent location; 1 blk. C. & N. W.; 16 min. to loop. 3801 Addison-st. Independence 1085.

4825 N. SPRINGFIELD-AV.
Fine 2 room apts. with in-a-dor beds and free gas for only $40 to $45. Agent, 4192 Elston-av. Keystone 7889 or Pensa. 4846.

BEAU. SPANISH TYPE
2 and 3 rm. apts.; new bldg.; gas free; Albany Park dist. Inq. 4505½ N. Central Park-av., or tel. Lake View 0892.

4123 N. TRIPP-AV.
3½ lge., lt. rms., all tile baths; rollaway bed; ex. trans., C., N. W. For poss. Owner on prem.

NEW 2 ROOM, $50; 3 ROOMS $60
4811 N. Harding. Agent on premises. Free electric, gas, elec. refrig.; nr. surf., schools; full size bedrooms. Juniper 1045.

2 RMS., $40. 3 RMS., $50.
Steam ht.; in-a-dor beds; newly decorated; L, surf., schools. Pearson, 2952 Montrose.

SPLENDID 3 RM. APTS.
New bldg.; elec. refr.; private garage. Rent reas. 3436-38 N. Keeler-av.

VERY DESIRABLE
2½-3½ room apts., effic. 4-5 rooms; free gas, refrig., rollaway beds; reas. 3935 Diversey.

ELSTON, 4354, NEAR CRAWFORD—2 RM. kitnt. apt., beautiful furn., $55 mo., or wk. rate, incl. lgt., gas; gd. tr. Inq. Apt. 205.

EXTRA FINE 3 RM. APT.; FREE ELEC. ref., shower, etc.; rental $55. Key at 4211 Fullerton-av. Pens. 7581.

5745 IRVING PARK-BLVD., 3 ROOM APT. Free electric refrigeration. $55. Concession. Pensacola 5902.

2-3-4 ROOM APT., $45 AND UP; STM. HT. Good trans. and L. Frigidaire. Logan Square. 3423 Drummond-pl.

SUBLEASE—5 MONTHS. 3 LARGE RMS. 3220 Diversey-av. SHANAS.

2 R. APTS.—FRIG.; $45 AND $50; 2 R. Eng. base. apt., $35. 3318 Palmer.

3117 ARGYLE—NEWLY DEC. 3 RMS. AND kitch., only $50 mo.; concess.; imm. poss.

3 ROOMS, ELECT. REFRIG.; STM. HT. $52.50. 5529 Montrose. Kildare 0502.

3 LIGHT OUTSIDE ROOMS, CORNER. 3457 SUNNYSIDE-AV.

Four, Five, Six Rooms, and Larger.

PORTAGE PARK.

TO RENT—APARTMENTS.

NORTHWEST.

Four, Five, Six Rooms, and Larger.

TO RENT—3151 LELAND-AV. [NR. RAV. L]: 4 and 5 rms.; stm. ht.; refrig.; mod. S. W. cor. N. Washtenaw and Lawrence: 4 rms.; stm. ht.; $50; 4 rms. and s. p.; high class; $60.
4927 N. Kedzie-av.; beau. 4 and 5 rms.; stm. ht.; refrig. included; new. dec.; red. $50 up. See Janitors or
Robt. F. Shanklin & Co., 111 W. Washington.

4 ROOM APTS.
$45—$50 $45—$50 $45—$50
These Apartments Are
The best value in Albany Park district.
4826-4837 N. KEDZIE-AV.
Apply Agent, Rm. 210, 4804 N. Kedzie-av.

6 ROOM APT. IN 4 APT.
Incl. gar.; mod.; steam heat; G. E. refrig.; near schools and trans.; 15 min. to loop. 3931 N. Kostner-av. Phone Village 9265.

NEW 4 ROOMS.
Elec. refrig., rollaway beds, hand palmed walls; L and 3 cars; $65. Open for inspect. 4150 N. Mozart, cor. Berteau. Jun. 7807.

TO RENT—2 MONTHS CONCESSION TO desirable tenant; btfl. 6 rm. flat, 2d floor, stove heat. 2435 N. California-av. Exceptional terms because bldg. in hands of bank. Phone Harr. 5567.

4 ROOM MODERN APTS., $52.50; ALSO one 5 and one 6 room, newly decorated, well kept building; C. & N. W., 20 min. to loop. 4025-41 N. Kedvale, 2d st. west of Crawford.

2134 PIERCE-AV., 9 RM. 2D APRMT. IN modern 2 story bldg.; hot water heat; beau. surroundings; fully redecorated; ideal for banker or merchant; $125. Apply owner, 1st flr. Phone Armitage 1500.

VERY DESIRABLE APT.
in 2 flat bldg., 6 rms., large liv. rm., dble. plbg., refrig., closed porch, $105; gar. optional. 2047 Humboldt-blvd. Arm. 7630.

6 BIG ROOMS.
Sun parlor; Colonial and sleeping porches; double plumbing; hot water heat; good trans.; reasonable. 1501 N. Irving-av.

5 LARGE, LGT. ROOMS, $65.
4036-8 Melrose, nr. Craw., Bel. and Milwaukee terminal; mod. apt. bldg., stm., tile bath. Phone Longbeach 5748.

3114 N. MASON-AV.—
Attractive new two flat; five large rooms; glazed porch; 2d floor; heat furnished; $55. Berkshire 0916.

$57.50 and $60—4 Large Rms.
Elec. refrig., in-a-dor beds, tile bath; good transp. 5120 Sunnyside, corner Milwaukee.

New Bldg., 3149 N. Drake.
4 rm. apts.; mechanical refrigeration, rollaway beds; reasonable.

WYNCLIFF APTS.
4100 Potomac, cor. Karlov; large, light 4 rms.; reduced to $50; conc. Agt. on prem.

Lge. 7 Rm. Apt., 4 Bedrms.
2d flr. Beautiful town home. Garden, gar. optnl. 4402 Irving Park-blvd. Pal. 5637.

4 ROOMS, $53.
New building, 1st floor. Concession. 2622 N. Kildare. Kildare 9841.

$50—7 New Dec. Rms., 2d Flr.
Bath, elec., pch., excel. trans. Inquire 1756 DIVISION-ST. ARMITAGE 3143.

5 RM. APT., STM. HT., ELEC. REFRIG., shwrs., newly dec.; nr. N. W. steam road [Jefferson Pk. sta.]; $65. 5055 N. Mango-av. [5700 west on Higgins]. Rog. Pk. 4286.

$65 4 RM. APT. FOR $55.
5001 Crystal-st., cor. La Vergne; mod. light 4 rms., with Frigid.; gd. trans. Arm. 9296.

5537 BALMORAL-AV.
NEW 5 RM. APTS.
Kelvinator, free gas; near Milwaukee-av. and Gladstone, N. W. station. Agent, 4192 Elston-av. Keystone 7889 or Kildare 1695.

4 ROOMS—2 BEDRMS.
3818 N. Kedzie. An exceptional apt., scr. slpg. pch.; large rms., attrac. decorations; oceans of closet spc.; free gas. Poss.now.$60. See janitor on premises.
E. A. HASTINGS & CO.
4403 Sheridan-rd. Longbeach 4633.

4 ROOMS, COR. BLDGS.
ALL ROOMS LARGE AND LIGHT.
1302-4-6-8 N. Kildare-av.
1235-37-45 N. Karlov-av.
JOHN S. CLARK
4250 W. Division-st. Belmont 8810.

S. W. Cor. Karlov & Fletcher.
4 ROOMS—$52.50—$55.
1st class in every way; will be decorated to suit. See Mr. Alfter, 4054 Belmont-av. or phone Mr. Livermore, Central 4880.

4 RM. APTS., HIGH GRADE, BETWEEN Humboldt and Kedzie-blvds.; 1 block from Humboldt Pk., elev. and st. car; elec. ref.; tile baths, cedar chest; $70 and $75. S. W. cor. Albany and Wabansia. Call Pullman 2263 for appointment.

4 ROOM APT.
2d floor; new bldg.; steam ht.; elec. refrig.; tile bathroom with shower; large back yd.; excel. trans. J. Olson-Nordtue, 2900 N. Margo, or phone Berkshire 1693.

2 FLAT—NEW BLDG.
4 rooms; free refrigeration. 2742-44 N. Laramie-av. Owner on premises Saturday and Sunday. Rent reasonable. Phone Briargate 0758.

4 RMS., ONLY $45.
Steam heat., modern, attractive apt.; large porch; exc. transp.; a real bargain. Call Belmont 7122.

JEFFERSON PARK.
Beautiful 6 room flat, sun parlor, sleeping porch, front drive to htd. garage. 5339 Leland-av. Kildare 8004.

S. E. COR. MELROSE AND KARLOV—4 rm. apts., stm. htd., newly dec.; 1 blk. Milwaukee, ½ blk. Belmont and Crawford; $50, conc. Janitor, Pensacola 9645, or call Rand. 2416 week days.

BRAND NEW BUILDING.
4 large, sunny rooms. Murphy beds; gas and elec. refrig. free; showers; $57.50 up. 4477 Elston-av., corner Keeler.

2410 N. KILBOURN-AV.
4 large rms.; steam heat; extra roll-a-way bed; elec. refrig. $55 and $60.
APPLY AT BLDG. OR BELMONT 3211.

4 NICE ROOMS, $35.
Stove heat; beautiful flat; new fixtures; carpeted stairs; paneled dining rm.; L trans.; overlook. pk. 3211 Beach-av. Humb. 1868.

3230 BELDEN-AV.
N. E. corner Sawyer-av. Residence style 3 apt. bldg.; elec. refrig.; 4 rms., $60. Call at premises or phone Belmont 3211.

4 ROOMS—2 BEDROOMS, $50
Liv. rm., kitch., $55; stm. ht.; L and surf.; will decorate. Pearson, 2952 Montrose.

4 RMS., ELEC. REFR., $55.
Inador beds; 5 rms.; $60; stm. ht.; L. surf.; will decorate. Pearson, 2952 Montrose-av.

4 RM. APT., $50.
Modern, light, A1 layout, close to L and surf., 5 rms., $60. 4943 N. St. Louis-av.

[illegible]

TO RENT—APARTMENTS—SUBURBAN.

NORTH.

Evanston.

COME TO
Baird & Warner
FOR

3 ROOM APTS.	
Colonnade Apts., cor. Hinman and Main ....$80 to	$85.00
4 ROOM APTS.	
511 Main-st.	65.00
1140 Maple, elec. refrig.	92.50
824 Forest-av., elec. refrig.	90.00
576 Sheridan-sq., elec. refrig., coach service included $95-	105.00
1505½ Oak.; elec. refrig.	95.00
944 Michigan; incl. el. ref. and gas	140.00
615 Sheridan-rd.; elec. ref.; incl. coach service	92.50
5 ROOM APTS.	
134 Main; sun pch., elec. ref.; on lake	100.00
Abbey-Garth apts.	140.00
574 Sheridan-sq.; elec. refrig., coach serv., incl. 2 baths........$135-	175.00
1456 Oak-av.	140.00
724 Hinman-av.; elec. refrig.	110.00
1509 Oak-av. $120-	135.00
508 Lee-st., elec. ref.	95.00
719 Hinman	102.50
613-A Sheridan-rd., incl. elec. ref., motor coach service....$117.50-	122.50
944 Michigan-av., incl. elec. refrig. and gas, 2 baths	165.00
6 ROOM APTS.	
1639 Hinman	145.00
1456 Oak-av.	165.00
925 Michigan, large rms., elec. ref.	200.00
936 Hinman-av.	125.00
824 Forest, 2 baths	165.00
402 Lee, Abbey-Garth, includ. wood burn. firepl. and elec ref.	185.00
512 Lee-st., elec. ref.	110.00
7 ROOM APTS.	
1633 Hinman	175.00
914 Michigan, 2 baths	175.00
1635 Hinman-av.	160.00
412 Lee-st., Abbey-Garth Apts.	275.00
502 Lee-st., incl. elec. refrig.	150.00

528 DAVIS-ST.
GREENLEAF 1855. HOLLYCOURT 1855.

EVANSTON APARTMENTS.

TWO AND THREE ROOMS.	
711 Monroe-st., 2 in-a-dor beds	55.00
FOUR ROOMS.	
853 Elmwood-av.	60.00
626 Custer-st., extra in-a-dor bed	62.50
1235 Chicago-av.	70.00
823 Elmwood; front porch	70.00
802 Clark-st.; tile bath	70.00
702 Reba-pl.	70.00
728 Hinman-av.; free elec. refr.	75.00
2125½ Ridge-av.; free gas and ref.	85.00
818¼ Forest-av., 3d; elec. refrig.	90.00
2123 Ridge-av.; free gas and ref.	85.00
FIVE ROOMS.	
708 Monroe-av.	78.00
827 Elmwood-av.; front porch	85.00
1246 Elmwood-av.; real fireplace	100.00
808 Elmwood-av.; free elec. ref.	110.00
832 Washington-st.; free elec. ref.	110.00
680 Hinman-av.; 2 baths	150.00
828 Judson-av.; 2 baths	140.00
918 Judson-av.; 2 baths	145.00
SIX ROOMS.	
928 Chicago-av.	60.00
1507 Maple-av.; real fireplace	100.00
734 Hinman-av.; 2 baths; free ref.	150.00
123 Custer-st.; 2 baths	150.00
680 Hinman-av.; 2 baths; new bldg.	175.00
123 Kedzie-av.; 2 baths; near lake	175.00
703 Hinman-av.; 2 baths	200.00
828 Judson-av.; 2 baths	200.00

JOHN F. HAHN
1619 Sherman-av. Rogers Park 5116.

EVANSTON APARTMENTS.

[illegible]

TO RENT—APARTMENTS—SUBURBAN.

WEST.

Oak Park.

6 AND 7 ROOM APTS.
S. E. cor. Pleasant-st. and Maple-av. All apts. equipped with Hot Point elec. ranges, elec. kitchen ventilators, large elec. refrig., butler pantry with metal cupboards, cedar closets with built in cedar chests; 2-3 and 4 colored tile baths. Private automatic elevators [serving 12 apts.]. Electricity free for all purposes. Heated garage included in rent. Location convenient to schools, churches, transportation, and Marion-Lake shopping district. Rental $165 and up. Will consider vacant property as payment for rent.
JOHN CUMMINGS LINDOP,
REAL ESTATE.
Agent at building 10 a. m.-8 p. m.
Wisconsin at Pleasant-st.
Village 8900. Oak Park, Ill. Mansfield 7101.

Boulevard Apartments
621 Washington, Oak Park.
4, 5, 6 room apts. with extra in-a-dor bed, built-in bathtubs, showers; free mech. refr.; immediate possession or May lease; rent as low as $70. Agent on premises till 9 p. m., or call Euclid 9732-R.

CONCESSION.
Oak Park. New bldg.; 3½ and 4 rms.; L and bus trans.; at Columbus Pk.; refrig.; free bedroom and roll-a-way bed; also modern equip. Agent on premises. 41 to 47 W. Harrison-st.

730-34 CARPENTER-AV.
N. E. corner Jackson-blvd., Ok Park.; comfortable apts.; electric refrig.; good transp.; 2 rooms, $50; 4 rooms with bedroom and extra rollaway bed, $65 and $70. Janitor on premises or Belmont 3211.

BEST LOCATION AND REAS
6 lge. rms., slp. pch. and sun par., elec. refrig. 417 S. Oak Park-av., nr. Washington. Owner Merrimac 7496.

BARGAIN—OAK PARK.
218-28 Pleasant-st., 4-5 lge., lt. rms.; newly dec.; refrig.; large yard; 1 block to L & bus. HOWARD & ORR, 82 W. Washington-st.

344 WISCONSIN-AV.
4 and 5 rm. apts.; light, airy, spacious rooms, beautifully decorated; modern conveniences; near to L, surf.; reas. rent.

703 N. TAYLOR-AV.
4 large, light rms. and sun parlor; steam ht.; 1st floor; excellent location.

2D FLAT, 5 PLEASANT RMS., ON BOULEvard; exc. trans.; furnace heat; large porch and yard; $55. 618 N. Austin-blvd., Oak Park. Phone Euclid 110.

Sunshine in Every Room.
5 rm. apt., brkfst. rm., htd. slp. porch, Frig., ht. gar.; 1 blk. L, bus, 420 S. Austin.

428 S. TAYLOR-AV.
Very desir. 3, 4 and 5 rm. apts.; mech. refrig.; near all trans.; $60 up. Mans. 6185.

165 S. OAK PARK-AV. EXCELLENT TRAN. Mod. bldg.; free refrig. Kitchenettes, rent $57.50; 2 mos. concession; newly decorated. See janitor or phone agt., Randolph 6816.

WILL PAY MOVING—1 RM., $40; 2 RMS., $50; 4 rms., $60 and $65. Plenty hot water. Good janitor. 506 S. CUYLER.

4 ROOMS, 2D— LIKE RESIDENCE, INCLUDing garage, $45; newly decorated; linoleum floors. Large yard. Euclid 1575.

SUPER MODERN 5 ROOM APARTMENT, new building, convenient transportation of all kinds. 60 Washington-blvd.

5 ROOMS—2 FLAT BUILDING; FURNACE heat; $50 per month. 1159 S. Clarence-av., Oak Park.

Miscellaneous.

[illegible]

TO RENT—FURNISHED APARTMENTS.

SOUTH.

6811 PAXTON
NEW BUILDING
1-2 and 3 Room Apts.
Located in
Exclusive
South Shore District

1 block from Jackson Park, near lake and I. C. This building is the finest of its type and has the most complete and efficient kitchen.

All apartments have colored tile bathrooms and kitchens, built in wardrobes, mechanical ventilation, running ice water, refrigeration, arched ceilings, shower baths, Craftex walls, all floors carpeted, green kitchen sinks.

Rental includes maid service and linen. Complete selection of furniture.
$67.50 and Higher.

7808 So. Shore Dr.
BEAUTIFUL NEW
1, 2, 3 RM. KITCHENETTES.
Elec. elevator and refrig., maid service.
RADIO IN EACH APT.
$65 AND UP.
Transportation: I. C. 2 blks., surface lines 1 block, buses pass the door.
Manager on premises. Phone Regent 0173.

SUITABLE 1-2-3 RM. APTS.

[illegible]

TO RENT—FURNISHED APARTMENTS.

SOUTH.

Whitfield Apartment Hotel
5330 HARPER-AV.
Large 1-2-3 room kitchenette apartments.
Complete Hotel Service.
RENT $80 TO $150
Close to lake, I. C., surface and bus transportation.
Plaza 2810

HARPER PLAZA APARTMENTS
1-2 Room Kitchenettes.
Nicely Furnished, All Linen.
Daily Maid Service.
Electric Refrigeration.
Rent $60 Up
I. C. and Bus Transportation.
5129 HARPER-AV.

7018 CREGIER-AV.
CREGIER MANOR APTS.
4 story building; elevator service; 2 blocks to I. C. suburban, Bryn Mawr station; also surface lines; lge. 1-2-3 room kitchenettes, beautifully furnished; daily maid service, electric refrigeration; new, modern; every refinement; cheerful, home environments; very reasonable. Must see to appreciate. Call Manager.
Miss B. Caldwell, Plaza 0237.

CHICAGO ARMS
5125 KENWOOD-AV.
NEW 7 STORY FIREPROOF
1, 2, and 3 Room Apts.
Full Hotel Service.
$60 to $140.

Norwood Hotel Apts.
64TH-ST. AND NORMAL-BLVD.
1, 2, and 3 Rm. Furn. Apts.
A convenient, homelike location in new building, 1 block to L, surface and steam lines; buses pass door; large, light, sunny rooms; beautiful furnishings; elevator service; mechanical ventilation; free gas, elec. and refrigeration; full hotel service; dining room in connection. Phone Englewood 3700.
RENTALS $65 TO $120.

REXO APT. HOTEL
5220 DREXEL-AV.
1 AND 2 ROOM FURNISHED KITCHENETTE APTS., SOME WITH BEDROOMS. MECHANICAL REFRIGERATION. LIGHT, GAS, LINEN AND ELECTRIC SERVICE; REDUCED TO $60 PER MO.; WEEKLY RATES GIVEN. DORCHESTER 1210.

2358-60 EAST 70TH-PL.
OVERLOOKING SOUTH SHORE COUNTRY CLUB.
1, 2, AND 3 ROOM APTS.
Beautifully furnished. Showers. Mech. refrig. Many built-in feat. Elevators. $55-$100. Agent on premises.
CARROLL, SCHENDORF & BOENICKE, 1910 E. 71st-st. Fairfax 6410.

7715 S. SHORE-DRIVE.
RAINBOW APT. HOTEL.
1-2-3 ROOM KITCHENETTES.
Beautifully furnished thruout. Maid service. $65 AND UP.
Ideal trans., I. C., buses pass door; surf. cars 1 blk. Mgr. on prem. Ph. Regent 5411.

Furn. and Unfurn. 2-3-4
Canvas Walls, Tile Baths.
Shower, Free Elec. Refrig.
MOD. RENTAL; CONC.; I. C. TRANSP. AGT. ON PREMISES, 6625 DORCHESTER.

HARCOURT APARTMENTS.
$35-$40-$50-$60-$65-$80.
1, 2, 3 and 6 rms.; newly decorated; excel. transp. and shopping center; near U. of C. and Jackson Pk. See Mr. Salter, 1377 E. 57th-st., Hyde Park 8031.

LUELLA APTS.
Attr. 2-3 rm. apts., elec. refrigeration; I. C. trans.; references; $65 to $80. Agt. on premises daily. 7309 Luella-av. Phone Hoinville, South Shore 2807.

ENGLEWOOD'S
FINEST FIREPROOF APT. HOTEL.
Modern 1-2 rm. kit. apts., elev. ser.; free refrig.; gas, elec., lin., maid ser., R. I., elev. rd. surf., and bus trans., 16 m. to Loop. 6816 YALE-AV. ENG. 7900.

EGGLESTON ARMS.
6338-40 EGGLESTON-AV.
1 and 2 rms., new building; beautifully furnished kitchenette apts.; excellent transportation. Normal 5369.

JACKSON PARK MANOR,
5528 CORNELL-AV.
Attractive 2 rm. apts. Lge. living rm. [in-a-dor bed], kitchen. Well furnished. Free gas, elec. Near park, I. C., bus, surf.

6450 BLACKSTONE.
4 rms., completely furn.; linens, china, etc. Co-op. bldg. Will rent for 6 mo. or 1 yr. at little more than unfurn. price. Refs. and lease required; 2d apt. ANDERSON.

3 ROOMS, $35.
5222 Lake Park-av.; completely furnished; private bath.
HYDE PARK INVESTMENT CO.
1515 E. 53D-ST. PLAZA 8730.

2363 E. 70TH-ST.
6 rms., 3 baths. May 1st to Oct. 1st. $275 per month to responsible ten. Most beau. apt. in So. Shore. Call Plaza 5883 or State 0720.

5301-21 KIMBARK-AV.
1-2-3 rooms, furn. or unfurn.; elec. refr. 2 AND 3 ROOMS, SLEEP. 4 PEOPLE. Twin beds; maid service; bus, surf., I.C.,exp.

$50-$65 A MONTH.
6733 Stony Island, the Euclid; 1-2 rm. kitch.; daily maid serv.; lgt., gas, linen; also slpg. rms. Conv. park. I. C. Dor. 0067.

From May 1st, 4 Room Apt.,
Twin beds, rollaway, nicely furn.; suitable for 2 or 3 adults; convenient to "L" and surf. Reas. Phone Midway 4007.

$250 APT. FOR $125.
Summer months: Hyde Park-blvd. near 54th; 6 rms., 2 baths, sun porch, beautifully furnished; adults. Hyde Park 1930.

NEW LOW RENTS NOW.
1 TO 3 R., $75 TO $165.
"THE CAROLAN," 5480 CORNELL.

JUST COMPLETED, PARK LAWN APTS.—1-2-3 rms., elegantly furnished; free light, gas, refrig., elevator and maid service. 5210 Woodlawn. Hyde Park 8534.

New, Furn. 3 and 4 Rm. Apts.
Large, comfortable R. I., surf. trans. Nr. schools; $58-$68. 7347 Yale. Plaza 2763.

EVERETT ARMS.
2 rms., gas, light, refrig., incl.; blk. bus, I. C.; reas. Full maid serv. 5465 Everett.

RIDGELAND APARTMENTS.
New 2-3 rooms, $55-$80; completely furnished, I. C., 15 min. loop. 7106 Ridgeland.

5 ROOMS ON LAKE; LRG. LIVING RM.; open fireplace; grand piano; library; $125 mo. Tellis 7861 South Shore-dr. Phone Saginaw 8013.

WOODLAWN APT. HOTEL—NEW BLDG.; 1-2-3 rms., beau. furn.; comp. service; elev., refr.; $50 up. 5238 Woodlawn.

6107 S. LAFLIN. LGE., LGT. 2-3-5 RM. apts.; gas, frigid.; $50-$85; beau. furn.; also unfurn.; nr. L. Office 1516 W. 63d-st.

WILL RENT FOR SUMMER MOS. ATTR. 5 room apt. in South Shore, $100. Near I. C. 6842 Merrill. Dorchester 9251.

GREENWOOD, 6423—3 LG. FURN. RMS.; liv., bedrm., kit. and bath. Kelvin.; oil heat; $75 mo. Hyde Park 5238.

MAN SUBLEASE 4 RM. BEAU. MOD. APT., Englewood; rent entirely or share same; etc.; L. Ph. Sun., Wentworth 2341.

WHY PAY RENT WHEN YOU CAN SUBLET my 5 room mod. apt. until Oct.? Roomers pay all exp. 6227 So. Park-av., 1st apt.

RIDGELAND, 8230—BUNG. APT. NEW, furn., glazed sun pch., garden. Free gar., elec. and heat. I. C. serv. $18 wk. Sag. 3339.

HYDE PARK-BLVD., 1139—ATTR. NEWLY dec. lgt. 3 rs. pch., $14-$17. Mid. 5858.

6910 CLYDE, 2 RM. KITNT. BEAU. FURN. I. C. Immed. poss. Apply Apt. 301.

2 RM. FURN. APT.; H. W. HT.; PRIV. bath, pch., elec., gas. $8.50 wk. Nor. 0438.

7110 CLYDE-AV.—2 LG., LT. RMS.; KITNT. apt.; nr. I. C., Bryn Mawr sta.

6230 BLACKSTONE—3 RM. APT.; PRIV. bath; dr. bed. and bedrm.; 1 blk. I. $14.50.

3 RM.; GAS, ELEC., $10; 3 RM. BASEMT. apt., $9; gd. transp. 1223 E. 46th.

6215 DORCHESTER—WELL FURN. 3 ROOM apt.; bath, frig., porch; adults only.

ATTR. PULLMANETTE APT.—4 MO. OR more; new bldg.; free gas. Triangle 6266.

Just Completing New Fireproof Bldg.
SHOREL
RENTING COMPANY,
7112 JEFFERY.
OPERATING TWELVE APARTMENT HOTELS,
Offers
WINNSOR APT. HOTEL
MAID SERVICE, DAILY LINENS, COLORED TILE BATHS, SHOWERS, SAFE REFRIGERATION, LARGE ROOMS, ALL OUTSIDE. MODERN IN EVERY DETAIL.
1-2-3 ROOMS.
MAKE YOUR RESERVATION NOW.
RESIDENT MANAGER ON PREMISES.
7016 EAST END-AV

CORNELL TOWERS
2 AND 3 ROOM FURNISHED APARTMENTS,
with daily maid service; 24 hour elevator service; gas, light, refrigeration included; 9 minutes to loop on Illinois Central; motor coach and surface transportation.
Direction of OTIS STALLING.
5346 CORNELL-AV.
PLAZA 5400.

SHORE ELANOR
7156 CYRIL.
¼ BLOCK WEST OF JEFFERY.
2-3 ROOMS.
Beautifully Furnished.
Price Very Attractive.
Agent on Premises.

Beautifully Furnished.
Exceptionally arranged.
Wonderful value.
1-2-3 rms.
Furnished apts.
SHORELANE,
5135 Kenwood-av. Plaza 5100.

SOUTHWEST.

CAMPBELL, S., 6337—FURN. 2-3 RM. KIT. apts., $13.50 up. Republic 3405.

NORTH.

IN EXCLUSIVE STREETERVILLE—
244 E. Pearson
WALKING DISTANCE TO LOOP.
RENTS $70 TO $200.
2-3-4 room apts., furn. or unfurn., kitchenettes and bedrooms, fronting on lake shore park. Commissary, dining rm., valet service, free maid service, gas, light, refrig., every room outside and carpeted; bus at door.

LINCOLN PARK ARMS
JUST SOUTH OF DIVERSEY, OVERLOOKING PARK AND LAKE.
1-2-3 Room Apartments
New 16 story fireproof building; commissary; 1 room apartments with twin in-a-dor beds; bus, surface lines just around the corner. Homes of distinction at $70 to $160.
2738 PINE GROVE-AV.

LAKE VIEW HOTEL,
739 BELMONT-AV.
LARGE 1 RM. KITCHENETTE APTS. $60 AND UP.
ELECTRICAL REFRIGERATION.
MECHANICAL VENTILATION.
EXCELLENT TRANSPORTATION.
FULL HOTEL SERVICE.

Sherlane Apartments
839 SHERIDAN-RD.
3900 NORTH. FIREPR. BLDG., 1-2 RM. FURN. KITNT. APTS. DAILY MAID SERV.; LIGHT, GAS, LINENS, REFRIG. AND SWITCHBOARD; REDUCED TO $60 PER MO.; WEEKLY RATES GIVEN. L. V. 2307.

THE LINCOLNWOOD
656 WRIGHTWOOD.
2-3 ROOM KITCH. APTS.
$80 TO $110.
WITH COMPLETE SERVICE

NORTHGATE
4701 BEACON, N. E. COR. LELAND-AV.
Luxuriously appointed and furnished two rm. apts. in new 5 story fireproof apt. hotel. 24 hr. switchboard serv. Rates $70-$85 mo. Maid service incl. Conven. to Uptown.

3 $55 APTS. LEFT
ALSO $60 AND $67.50.
Nr. Linc. Pk. 12 min. to loop. Real kitch. Comp. serv.; 2 blks. West of Clark, at Webster.
2128 HUDSON-AV.

3912-28 PINE GROVE
Newly furnished.
2 and 3 room apartments.
Moderate rentals.
See janitor on premises.

5301 N. ASHLAND
JUST COMPLETED. 1½-2½ rm. kits., spacious apts. with bedrooms, beaut. furn., gas, light, elev., maid serv. incl.; ½ blk. to Clark-st. shop. district and trans.; $55 and up.

FERNWOOD.
3 rooms with bedroom, large, light, and private, fully furnished and decorated; quiet building; 1 block to Sheridan L station. Also 2 rooms and 5 rooms. Inspect at 4048-58 Sheridan-rd. Call Bittersweet 3500.

EDGEWATER APTS.
2-3 ROOMS.
Beautifully furnished.
Price very attractive.
5737 KENMORE.

$50 A MONTH.
Greatest Value in Town.
1 RM. KITCH., BEAU. FUR.; NEW BLDG. NEAR L AND BUS. WHY PAY MORE? THE CHARLESGATE, 5710 WINTHROP-AV.

SUBLEASE.
Beautiful 4 room apt., completely furnished; gas, light, Frigidaire, and linens; excellent location; adults only; $125 per month. Sheldrake 5724.

NEAR NORTH SIDE.
My beautiful 3 rm. completely furnished apt.; all rooms facing lake; 14th floor to rent until Oct. 1. Very reas. Inquire office, 215 E. Chestnut-st.

THESE ARE THE BEST.
4400 N. Ashland-av., 2-3 large, light rms., kitchenette, dinette, in-a-dor, dress. rm.; new electric refrigeration. 1606 Montrose-av.

TO RENT—4 R., BEAU., NEW, FURN. APT. with piano, elec. refrig., shower, in-a-dor bed; south exposure; reas. rent; must act quickly. M. Stickler, or janitor, 648 Buckingham-pl., nr. Broadwy, 3 blks. n. Belmont.

917 DAKIN-ST.
Now completed beaut. furn. 1, 2, and 3 rm. apts.; all mod. conv.; comp. service; 1 blk. Sheridan L, bus and sur.; $57.50 and up.

THE LANSING.
FOR THOSE ACCUSTOMED TO THE BEST 1-2-3 room furnished apts., $70 to $150; 2 car lines. 1036 N. Dearborn. Whl. 4080.

2½ BEDRM. APTS.
1-2 rms., $50-$60. Daily maid serv. Columbia Gables, at the lake, Loyola exp. 1063 Columbia-av.

6 RMS., LARGE MOD.; BEAUT. RADIO, shower, 2 baths, Frigidaire, piano; nr. Linc. Pk., $225 per mo. 2754 Pine Grove-av. Diversey 10455.

6726 GLENWOOD-AV.
New bldg.; 1 rm. kit. apt., light, gas, elec. ref., maid serv.; 2 blks. Morse L. $55-$60.

4222 N. ASHLAND-AV.
Just compl., 1 rm. kit. apts.; gas, light, linen, el. ref., elev., maid serv. incl. $55 up.

4 RMS., FURN.; $75; IN-A-DOR BEDS IN living rm.; ½ blk. to Wellington L. 920 Oakdale-av. Lake View 10511.

4 AND 5 RMS., 5-7 RM. EFFICIENCY, $65-$100. Beaut. fur., lg., lt.; 1 block lake, nr. L. bus; el. refr. Apply 7230 Sheridan-rd.

EXCEPTIONAL 6 HOMELIKE RMS., GRAND piano, porch, garage; reasonable to right party. 536 Oakdale. Wellington 3666.

4 RM. FURN. APT., SUIT. FOR 5; NR. Granville L, schools; $67.50. 1403 Thome-av.

SUBLEASE—SACRIFICE MY BEAUT. FUR. 2½ rm. kit. apt. [inc. bedrm.], overlook. lake. 901 Argyle, 5-E. Sunny. 1191.

GENEVA-TERR., 2342—ATTR. EXTRA LG. 4 r. Eng. bsmt., $15; beau. lg. 1-2 r. apts.

YOU'LL FIND YOUR
IDEAL
APARTMENT AT THE
CORONADO
A few select 1, 2, and 3 rm. furnished or unfurnished apartments ready for immediate or May 1st occupancy
AT
Rentals $60 and Up Either on Monthly or Yearly Leases
North Edgewater's finest new apartment hotel.
IDEAL LOCATION. 1 blk. from lake in Chicago's choicest residential district; quiet, refined surroundings.
EXTRAORDINARY TRANSPORTATION. 1 blk. to motor bus, elevated and surface lines. Stores, shops, theaters, schools, churches, all close by.
Excellent Complete Hotel Service
WARM HOME ATMOSPHERE.
Highest type guests; beautiful lounge. Social features restricted to residents.
THE CORONADO, INC.
Rosemont at Winthrop.
6300 North. Phone Manager, Briar. 6161.

Cromwell Apartment Hotel
5718 WINTHROP.
1 and 2 Room Kitchenette Apartments.
Complete Hotel Service.
Close to Lake and All Transportation.
RATES $60 TO $135.
Longbeach 9611

500 FULLERTON
1-2-3 ROOMS in apartment hotel.
Furnished and Unfurnished.
$65-$110.
Gas, light and refrigeration included in rental.
COMPLETE HOTEL SERVICE.
15 MINUTES TO LOOP.
Miss M. Woodruff, Res. Mgr.
Lincoln 3410.

Belmont Harbor Apts.
NEAR SHERIDAN-RD. AND LINCOLN PK.
1-2-3 rm. beau. furnished apts., lg. outside rms., gas, light, linen, daily maid service and refrig. included; 3 rm. apt. with bdrm., suitable 2, 3, or 4 people; $100-$175; 1 rm., $70-$80; 2 r., $77.50-$85; nr. bch., golf links. Cafe in con.; home ckd. food.
426 BELMONT-AV.

THE LAKE LANE
6214 WINTHROP-AV.
SHELDRAKE 1600.
An apartment hotel with a decidedly different atmosphere. Early American furnishings, radio, sunroom on roof, etc., and moderate rentals. One room from $70. Bedroom apartments from $90.

GOING TO EUROPE.
Will sublease my beautifully furnished 7 room apartment, 3 baths, breakfast room, concert grand piano, Zenith automatic radio; garage in building; overlooking Edgewater Beach hotel playground, with entire view of lake; restricted building; April 15 to October 1 or longer if desired. Phone owner, Longbeach 6488, for appointment.

THE MILLSFIELD
3933 Clarendon-av.
1 and 2 room furn. apts., near the lake and only 3 blks. from the new Lincoln Pk. clubhouse. Maid service and electric refrigeration; 5 kinds of transportation. Investigation invited.

MALDEN TOWERS
4521 MALDEN-ST.
BEAUTIFUL 2 RM. FURNISHED APTS. AND HOTEL ROOMS.
Daily maid service, radio in each apt. Manager on premises. Longbeach 1445.

BELMONT PLAZA
505 BELMONT—3200 NORTH.
NEW BUILDING—NOW READY.
2 and 3 rooms, with dinette and kitch., $100 up; attrac. hotel rms., $50 up. Furnished and hotel service.

BEAUT. NEW 4-5 RMS.
HOYNE MANOR, Hoyne-av. at Granville. Last word in apts. Cab. radiators, canv. walls, tile kitch., tile bath, free gas, Frig., linoleum; nr. schls., gd. trans.; pri. playgd. 4 rms., $67-$70; 5 rms., $87-$90. Hol. 0241.

$52.50 TO $57.50
Complete furnished apartments in the EDGEWATER PLAZA, 5425 Kenmore, 1 blk. from Edgewater beach; full service, elevator, 24 hr. switchboard. Phone Longbeach 8111.

WILSON HAZEL APTS.
Just completed; beaut. furn. 1, 2 and 3 rm. apts.; 24 hr. service; modern; in heart of Uptown. 901 Wilson-av. Entrance on Hazel. $65 per month up.

OAKDALE MANOR.
NEW BLDG. AT 1049 OAKDALE.
1-2-3 rm. kits., beaut. furn.; gas, light, linen, elec. refr., elev., maid serv. incl.; reas. rates; L, bus, surf. trans. Residential district.

2 ROOMS, $55.
Floors carpeted; new furniture; beautiful; very homelike; each apt. has front and rear entrance. 1447 Arthur-av., corner Greenview. Agent on premises.

712 DIVERSEY-PKWY.
NEW BLDG.; 15 MIN. LOOP. L. BUS; NR. Lincoln Park. A few 1-2 room apts. left. Price reas.; quiet, with plenty of heat.

TO 1 OR 2 YOUNG BUS. OR PROF. WOMen will subrent part of beaut. large hotel apt. [Linc. Pk. dist]. Priv. bedrm., bath, twin beds, daily maid serv. Reas. One of most attrac. apts. in Chgo. Diver. 31' Sun.

240 E. DELAWARE-PL.
UNOBSTRUCTED VIEW OF THE LAKE.
3 ROOM FURN. APTS., $90 AND UP.
DAILY HOTEL SERVICE.

2 RMS. AND KITNT., $67.50.
Includes gas, light, refrig., nicely furn.; close to L. ½ block to beach. 1331 Estes-av. See janitor on premises. Hollycourt 2256.

Sublease $175 Apt., Sacrif.
Real home; finest furniture, oriental rugs; 3 lge. rms.; twin beds; new bldg.; nr. lake, all transportation. 6040 Winthrop-av.

KENMORE APARTMENTS.
Newly decorated 1 and 2 room apts., $50 and up; all trans. 4236 Kenmore. Buck.9394.

4½ Rm. Apt. with 2 Bedrms.
$80; new furniture; 3¼ rms., $65; nr. L, lake, schl.; Frig. 7031 Glenwood. Holly.2131.

BEAUT. 1, 2, 3 RM. APTS.
New fireproof bldg.; full service; low rent. Good trans. 4108 Kenmore. Lake View 9498.

TO RENT—ALL NEW FURN. OR UNFURN. 1-2-3-4 rm. apts.; all mod. comforts free; rents reduced; N. W. cor. Malden and Sunnyside; $50 up. Phone Longbeach 6703.

1431 Lunt-av.—Nr. Lake.
Large 2 rm. kit.; gas, electric refrig.; ½ blk. L, bus; $60 and up. [7000 N.]

5711 MAGNOLIA-AV., NR. EARLY, BROADway cars, Bryn Mawr L sta.; cozy new 2 to 5 bedrm. apts.; 2 beds; maid service; lgt., linen; no leases required; reas. rent.

7735 HASKINS-AV.
1 rm. kitchenette apt. Best transp. Howard L X., etc.; $52.50 up. Rog. Pk. 8432.

SUBLEASE MY LOVELY, BIG $75 2 RM. kit apt. for $65; all trans.; poss. now; oriental rugs. 1960 Sunnyside-av. Ravens. 5646.

6 LG. LGT. RMS. 2D; BEAU. FURN., NEW, dec., refgn.; 1 rm. rtd. if des.; nr. lake, gd. trans, $100. 823 Lakeside-pl. Ravens. 3554.

1213 SUNNYSIDE, 3 LGE. SUNNY RMS.; real kitchen, private porch; $55 mo.; adults. Longbeach 5688.

BEAUTIFUL LGT., AIRY FRT. 4 RM. APT., attractively furn., extra in-a-dor; clean; nr. L, bus, $95. 4640 Malden. Sunny. 7540.

MAGNOLIA, 4413—UNUSUALLY LARGE 3 rm. apt., 14x24 living r., beau. fur., bedr. and in-a-dor, mech. refr.; suit. 2 couples.

6 RM. APT., SLPG. PCH. NEAR LAKE AND L. 843 Lakeside-pl., 2d floor.

4-5 RM. FURN. APTS., NEW FURNITURE. Reas. 2577 Montrose. Irving 0297.

TO SUBLET—4 RM., BEAU. FURN.; ELEC. refrig., $75. 1368 Estes-av., 1st apt., No.

20 EAST DELAWARE
16 Floors of Luxury
This fine apartment hotel located in the heart of Streeterville offers you a beautifully furnished, spacious home.
1—2—3 ROOMS
$90—$200
Ultra-modernly decorated, luxurious new furnishings, abundant closet space. Choice of twin, single or double beds in any apt.
2 blocks to Michigan-av., 10 minutes to the loop. Excellent transportation.
MR. A. R. BENNETT, RES. MGR.
PHONE WHITEHALL 4970.

NAUTILUS HOTEL
6165 WINTHROP.
2 Blks. from Lake
For 1-2-3 Room Tastily Furnished Apartments.
Complete Hotel Service.
Beautiful Swimming Pool
Tea Room.
½ Block from "L" Station.
RENTS $60-$125
SHELDRAKE 8900.

"SO HOMEY"
"THE BEST VALUES I'VE SEEN." "SORRY I DIDN'T SEE THEM SOONER." These are common expressions heard at our hotels. "Making real homes out of hotel apts. is our hobby."
THE EDGEWOOD.
Sixty homes of 1½ rooms each.
5726 WINTHROP, near HOLLYWOOD.
THE ARGYLE SHORE.
Seventy-five homes of 1-2-3 rooms.
909 ARGYLE. BY THE LAKE.
Moderate Rentals

Cole Apartments
$60 TO $105.
1, 2, 3 rm. sunlight kitchenette apts., new and beautiful furnishings; free mechanical refrig., gas, light, refectory kitchen; quiet, dignified, homelike atmosphere in lobby; ½ blk. to L and lake.
1257 LUNT-AV.
Sheldrake 8700.

MORAINE APTS.
4240 CLARENDON.
1 TO 4 ROOM APARTMENTS, $50 UP.
New modern residential hotel with unusual appointments and lobby.
COMPLETE HOTEL SERVICE.
All outside rooms, furnished and unfurn. The beautiful North Side hotel overlooking the lake.
BUCKINGHAM 2622.

434 MELROSE-ST.
[3240 NORTH, JUST OFF THE DRIVE.]
Lease expirations make available now a delightful apt. at $65 and one at $70. Beautiful building. Full service, elevator. There is an atmosphere of dignity, quiet and refinement. Refs. required.

ADDISON MANOR.
GAS, LIGHT FREE.
Beautiful 2 rm. kitch. apts., in-a-dor beds, large attractive lobby; shower and bath, L and bus transp.; excep. values, $60 and $65; near lake.
620 Addison-st.
Lake View 6979. Manager at bldg.

2-3 Rm. Apts., Low Rent
$70 TO $120.
1333 Birchwood, e. of Sheridan. Large, light, furnished apts., private beach; gas, elec., Frigid., elevator, maid service, linens; investigate. Sheldrake 0319.

PARK HAMPDEN APTS.
1 AND 2 RM. COMP. FURN. APTS. $50 UP. Gas, light, linen, maid service free; ½ blk. from Lincoln Park; bus and surface.
15 MINUTES FROM LOOP.
2616-18 HAMPDEN-CT.

1521 SHERWIN-AV.
2 Blocks to Beach.
Beautiful 1½, 2½, and 3 Room Apts.
VIEW LAKE FROM OUR ROOF GARDEN.
½ Block to Bus and "L" Station.

THE ARDMORE
5830 KENMORE-AV. PH. ARDMORE 2313.
Delightful kitchenette apts. Elect. elevator. G. E. refrigeration. Full service, $70 to $80. A quiet and dignified bldg.

6320 KENMORE.
A new six story fireproof apt. hotel, homelike atmosphere, clean and quiet; bedroom apts. at $85, with all service; L bus lines within two blocks.
REFERENCES REQUIRED.

925 GLENGYLE.
Now completed; beaut. furn. 1, 2, and 3 rm. apts.; all modern conveniences; complete hotel service; ideal neighborhood; nr. Sheridan bus and Argyle L; $62.50 and up.

4735 BEACON, $50 UP.
New bldg.; 1 rm. kitchnt. apts.; 3 blks. w. of Uptown Theater and Lawrence-av. L sta. Refrig., gas, elec., lin., ldry., maid serv. Also 4530 MALDEN, NEAR WILSON-AV.; $50.

High Grade Apartment.
To Rent—Furnished, 5 rooms, 2 baths; 10th floor; Lake Shore-dr. and Elm-st. May 7th. Phone Mrs. Farley, Superior 2380, eve.

1145 Morse-av. (6900 North).
New 1-2 rm. lge. sunny kit. apts.; beau. furn.; 200 ft. fr. lake, 1 blk. Morse L. Free gas, light, ice. $50 to $70.

$50.
Nicely furnished 1 room, with bedroom, $75; including gas, light, ice and maid service. 1210 Granville-av.

CHARMING 3 RMS., $75.
New, furn., oriental rugs, elec. refrig., ext. in-a-dor, comp. home nr. lake, bus, 1 blk. Howard exp. 7721 N. Paulina. R. Pk. 6932.

THE BREWSTER.
1 to 3 rms.; maid service; bus at door; 1 block to park. 500 Diversey-pkwy. Lake View 0006.

Beaut. Furn. 1 and 2 Room
APARTMENTS. Good transportation; carpeted floors; mechanical refrigeration, etc.; very reasonable. 4554 N. Winchester.

1135 LUNT-AV.—ON LAKE.
1-2-3 rm. furn. kitchenettes. Frig. Maid serv.; $55 up. Gd. trans. Sheldrake 10226.

Arnold Apts., 4737 Malden.
Attractive 2-3 rm. kit. apts., comp. serv.; reas. rent; 2 blks. Uptown Thea.; best tran.

2970 SHERIDAN-RD.—
Beautifully furnished front corner 3 room apartment; excellent transportation. Bittersweet 9040.

FOUNTAIN VIEW APTS.
RICHLY FURN. New 2-3 rm. Howard L, Frigid.; reas. See before deciding; nothing like it. 7732 N. ASHLAND-AV.

2 ROOM KITCH. FURN., $12.50 WK. UP; priv. bath, md. serv., el., lin., gas free; E. of Brdwy. 549 Aldine. Bit. 3610.

4522 N. RACINE, 3D APT.—ATTR. 4 RM. apt. overstuffed furn., 2 bedrms., dinette, kit., real home; $75; Wilson Ex., bus.

WILL RENT MY 6 RM. APT. FOR 4 MO. at $85. No children. 4615 Beacon-st., 1st.

5 LRG. RMS. — BEAUT. FURN., REAS. Briargate 8851. 1525 Granville-av.

6 RS. WELL FURN.; YARD, ELEC. WASH. Edgwtr. Bch. "L." Reas. Ardmore 4177.

3 RM. APTS. LARGE, LIGHT, COMFORT. $55 up. All trans. 1662 Farwell.

BEST 5 RMS., GLAZED PCH., MOD. 2 apt. bldg.; barg.; adults. Sheldrake 5487.

2 RM. APT., NEW FURN., EXC. TRANS. $15 wk., $55 per mo. 4868 N. Rockwell.

LIVING RM. [IN-A-DOR BED], KITCH. $115 mo. 1400 Lake Shore-dr. Sup. 6692.

3 ROOM FURN. APTS.—$60 UP; SUIT. 4; ex. trans. 5058 Kenmore. Edge. 8000.

6 LT. NICE FURN. RMS., HTD.; ADULTS. $60; L. N. Racine, Diversey 6543 Monday.

4435 MAGNOLIA-AV., 2-3 RMS. AND SUN parlor, private bath, electric refrigeration.

COPLEY-PLAZA HOTEL
629 DEMING-PL.
KRAFTEX WALLS
Studio Style Apartments
"CHOOSE YOUR OWN COLOR."
Well furnished pleasing apartments in beautiful 10 story tower hotel; full hotel and switchboard service; complete kitchen equipment. Located in Lincoln park district. 1-2-3 rooms from
$60.00.
Phone Mohawk 1340.
MR. S. BENNETT, Res. Mgr.

Buena Terrace Hotel
4246 Sheridan Road
2 and 3 Room Kitchenette Apartments.
Complete Hotel Service.
Children's Playground.
Close to Lake and All Transportation.
Rates $75 to $165.
Buckingham 0300

NEW 22 STORY
St. Clair Hotel
"Just a Step to the Loop."
THE UNUSUAL IN APARTMENTS.
LIVING ROOM AND KITCHENETTE—$90 A MONTH
LIVING ROOM, BEDROOM AND KITCHENETTE ....$145 A MONTH
HOTEL ROOMS ....$65 A MONTH
Large, sun-lit, airy rooms.
Complete Hotel Service. Ultra Mode.
Free Parking Space.
OHIO AT MICHIGAN.
SUPERIOR 4660.

2 RS., $57.50. 4501 MALDEN
LIGHT AND GAS FREE.
1 blk. Ravenswood bus; 2 blks. Wilson L.

1 RM. KITNT. APTS., $45.
4130 KENMORE-AV.
Bath; daily maid service; 1 blk. Sher. bus.

2-4 RMS., $57.50 UP.
FULL HOTEL SERVICE.
7455 GREENVIEW.
1 blk. Jarvis L and Sheridan bus.

STONELEIGH COURT
1250 Stone-st. [just off the Drive].
2 room kitchenette-bedroom apt. and suite with two baths on 5th floor, accommodating 4 persons. Spacious apartment overlooking lake and drive. Perfect service. Summer rates now available make these apartments the greatest value in the Gold Coast section.
1250 Stone-st. Phone Superior 4022.

FOSSMORE
5125 KENMORE.
Furn. apts.; living rm., kitch., dressing closet, bath; close to lake, shops, theaters and good transportation; light, gas, linens and refrigeration furnished; $52.50 up or weekly rates. Longbeach 3101.

THE CLARKWOOD
640 WRIGHTWOOD.
FUR. KITCHENETTE APTS.
$60 TO $70.
WITH COMPLETE SERVICE

Eastwood Towers Apts.
926 EASTWOOD-AV.
1, 2, 3 room kitchenettes, beautifully furnished, close to lake. Ideal transportation. Electric elevator and refrigeration. Daily maid service.
Manager on premises. Longbeach 7812.

732 BITTERSWEET
New 14 story apartment hotel, overlooking lake; 1-3 rm. apts., 4 rm. efficiency, with bedrm. $70 up; complete hotel service.

5 Rs. Beau. Fur., $67.50-$70
4 Rms. New Furn., $80-$85.
5 ROOM EFFICIENCY.
Most modern, free frigid.; consists of large light liv. rms., din. rms., bedrms., kitchen with extra in-a-dor beds; nr lake, L, bus, and schools. 1336 Greenleaf-av. Sheld. 0856.

NEAR LINCOLN PARK.
FURNISHED APTS., $55.
and up; maid and linen serv.; showers, refrig.; 12 min. to loop. 1940 Lincoln-av., just west of Clark, Center and Ogden.

Allyce Kitchenette Apts.,
1022 Ainslie-st., near Sheridan-rd.
CAN BE SEEN EVENINGS.
Living room, kitchenette, and Bedroom. Completely furnished, with hotel serv., $55. Also 4 large outside rooms, $125.

BERNISS HOTEL,
1414 PRATT-BLVD. ROGERS PARK.
Nr. beach, tennis, shopping, theaters; 25 min. to Loop; hotel serv.; newly furn.; Frigid.; 1 rm., $35; kitchenette, $55 up. Sheldrake 9105.

4545 BEACON.
Just completed, beau. furn. 1 and 2½ rm. apts., strictly modern, excellent neighborhood. 4 blocks west of Wilson "L" station. Complete service, $62.50 per month and up.

BARGAIN.
Sublease beautifully furnished apt., 200 E. Delaware-pl., for summer; 3 master bedrms. and 2 baths, maid's rm. and bath. Whitehall 6026.

Sublease, $150 Apt.—$110.
Furnished new, overlooking lake; real home. Frigidaire, shower, finest transp. 6369 Sheridan-rd.

$120 APT. NOW ONLY $90.
Beaut. fur. 3 rm. apt., overl. lake, campus; lr. liv. rm., in-a-dor, shw., Frigidaire; 1 blk. all transp. 1030 Sheridan, at Devon.

195 E. CHESTNUT.
8¼ blocks north of loop, 1 block east of Mich.-blvd.; 1-2 rm. kitnt. apts. Full Hotel Service. $12 to $20 per wk.

WILSON APT. HOTEL
1-2 rm. apts., comp. fireprf. bldg., linen, light, gas, desk serv. inc.; $13-$15 week. 4554 MALDEN. WILSON L.

1512 N. DEARBORN-PKWY.
7 rm. beau. furn. apt.; cool, outside rms.; newly dec.; ½ blk. Lincoln Pk., 5 min. loop; $250 to Oct. 1st or longer. Sup. 9154.

$43 TO $62.50.
2, 2½, 3 rms., furnished or unfurn., near Addison L, surface. 815 Cornelia-av.

423 BARRY-AV., 8 ROOMS.
3 baths; reas. Longb. 5040.

5 RMS., 2 BATHS, REFRIG.
Six r. office, 25 ft. liv. rm., attr. furn. 1449 Fargo, nr. Sher.-rd. and Jarvis L. Shel. 6260.

$45 AND UP.
Beautiful furn. one-two room apts.; complete service. 4119 Kenmore-av.

MOD. KITCH. APTS., $52.50.
and up; refrig.; nr. Lake; all trans.; newly fur.; wkly. rates. 820 Waveland. L. V. 6587.

3638 Pine Grove-av.
Beau., newly furnished 2 and 4 rm. apts.; nr. lake, park, bus, surf., L. Reas. Long. 7155.

TERRACE MANOR APTS.
Beautiful new 1-2 rm. kit., hotel serv. $6 up, nr. lake, Sher. exp. 4181 Clarendon.

860 FLETCHER-ST.—4 RMS., STEAM HT., newly furnished, electric refrig.; near Belmont L; $70. Bittersweet 6339.

1 ROOM KITCHENETTE APARTMENTS. New bldg.; complete service; $60 to $67.50. 641 ALDINE-AV.

4 RMS., NICELY FURN.; VIC., PIANO; $15 wk.; gar. Call Berk. 7549. 4828 Medill.

665 BARRY, 4 RMS., STM.; VERY DESIRable, light, airy; NEWLY dec.; ex. tr.; rea.

5 ROOMS, $300 PER MO. 1400 Lake Shore-dr. Superior 6692.

3 LGE., LT. RMS.; EVERYTHING FURN. $50. 4537 Clifton, 1st. Sunnyside 6330.

Rogers Park Hotel
6805 SHERIDAN-RD., at Pratt-blvd.
1½, 2, 3, 5 rooms, large kitchenette apartments. Newly decorated. 1½ blocks to Farwell-av. bathing beach.
Complete Hotel Service.
Convenient Transportation—"L" and bus.
$70 to $225 Per Month.
Sheldrake 2000

SCHILLER-CLARK APARTMENT HOTEL
Choice One, Two and Three-Room Kitchenettes.
Rates
$9 to $15 Per Week
Also
SLEEPING ROOMS
At $5 to $8 Per Week.
2 Blks. to Lincoln Park and Lake Michigan.
10 Minutes to Loop.
64 W. SCHILLER-ST.
Whitehall 7422.

Granville Apartment Hotel
6241 Winthrop
1 and 2 Room Kitchenette Apartments.
Complete Hotel Service.
Close to lake and all transportation.
RATES $60 TO $100.
Sheldake 9110

Luxurious New Furnishings.
Gold Coast's Best Address.
Opp. Casino and College Club
201 E. DELAWARE-PL.
1 Block South of Drake Hotel.
Bus at door; walking distance to loop.
3-5 Rs., 2 Baths, $140 mo. up.
Light, Gas, Refrig. Free.
Food shop, valet service. Superior 1480.

$65 UP
for 1-2 room kitchenette apartments in new 15 story fireproof bldg., close to lake and beach and only a few minutes from the loop. Also hotel rooms, $14 a week, $55 a month up.
DEARBORN PLAZA
1032 N. DEARBORN.

Wellington Arms Hotel
2970 SHERIDAN-RD.
Offers a few attractive 1 and 2 room kitchenette apts., furnished and unfurnished; overlooking beautiful Lincoln Park golf course and lake. Thoughtful hotel service. Most reasonable rates on drive. Excellent trans. Mgr. at bldg., or call Bitt. 4600.

4614 N. PAULINA-ST.
THE LOVELIEST 2-3 ROOM APTS. WITH COMPLETE HOTEL SERVICE—IN THE HEART OF RAVENSWOOD—TRANSPORTATION IS EXCELLENT. RENTALS MOST ATTRACTIVE. SEE YOUR NEW HOME TODAY.

ROKEBY HOTEL
3831 ROKEBY-ST., AT SHERIDAN-RD.
New 1-2-3 rm. kit. apts.; also hotel rms.; ideal loc., with bus lines, sur., L at door; refrig., gas, elec., linen; complete hotel serv.; tile bath, shower; $62.50 up. Call Bit. 8570.

999 LAKE SHORE-DR.
Beautifully furn. 9 rm., 4 bath apt. Large comfortable rooms, attractively laid out. In a highly restricted bldg. which affords splendid view of lake. Must be seen to be appreciated. Call Sup. 3775 for appointment.

BEDROOM APTS.
New furniture; ultra-mod. elev. bldg.; large living rm., reception hall and closets; extra bed, fireplace, tile bath, show., gas, and refri.
2½ rooms ....From $80.00
3½ rooms ....From $100.00
901 ARGYLE-ST. AT THE LAKE.

Great Reduction in Rent.
Beaut. bldg. North Edgewater. Spacious 2-3-4-5 rm. apts. Showers. Frigidaire. Fur. and unfur. Overl. lake and Loyola campus. 1 block all transp., shops, beach. Spanish Manor, 1030 Sheridan, nr. Devon. 6400 N.

1430 DEARBORN-PKY.
One and two room kitchenette apartments, complete in detail; full service; elevator, switchboard. Surprisingly low rates. You'll be astonished at the value for $65 and $70.

PINE CREST
3941 PINE GROVE-AV.
1 and 2 room kitchenette apartments. Full hotel service; $60 and up.
Phone Bittersweet 6400.

GLENGYLE APT. HOTEL.
941 Glengyle [5000 bl.]; 3 lge. rms., sun par., 4 exposures. Frigid.; accom. 4; hotel serv. Also 1-2 rm. apts., $65 up; nr. lake, L, bus 51.

4069 KENMORE.
BEAUT. FURN. 2-3 RM. APTS.
Near Sheridan L, theater and shops; all service; 2s, $52.50 up; 3s, $77.50 up. Inspection invited.

DIVERSEY APT. HOTEL.
430 Diversey-pkwy., nr. drive; spacious 2 room kitch. apts., $60-$85 month; also bung. $100; comp. hotel service; bus at door.

SHERIDAN ARMS.
725 SHERIDAN-RD., NEAR BROADWAY. Bus at door; large 2-3 room, nicely furn. kitch., elec. refrig. Hotel serv. $70 up.

1, 2, AND 3 RMS., ATTRACTIVELY FURnished hotel apts., new bldg., quiet, complete service, showers, elevator, safe mechanical refrig., moderate rentals. 4325 Vista-terr. Buckingham 1820.

SUBLEASE ONLY $55.
Beaut. furn. apt.; roomy kitch.; new cor. bldg.; blk. lake, all transp. 6040 Winthrop.

BEAUTIFUL 5 ROOM APART. THAT YOU are looking for. New bldg. Grand piano. Oriental furnishings. $150. North Western R. R. Rogers Park 0948.

4 SUNNY RMS., REFRIG.
Slpg. pch.; attrac. furn.; suit. for 4 persons; reas. 1449 Fargo, nr. Sher. Sheldrake 6260.

1366 N. DEARBORN.
6 rms., 3 baths, 5 months or less, $300. See bldg. agent, occupancy May 1st.

SPLENDID MOD. 2 & 3 RMS.
Furn. and unfurn.; elec. refr.; $50 up. See janitor. 828-50 Sunnyside-av. Frank. 8383.

2 ROOM APTS. — KITCHEN, NEW BLDG. Furn. complete; suit. 4; $60. 2840 N. Abbott-ct., ½ blk. w. of Clark-Div. Cap. 4377.

5 ROOM APT., 2 BEDROOMS, TWIN BEDS. Complete housekeeping, $80. 1636 Columbia-av. Sheldrake 0112.

SUBLEASE 4 EX. LG. RMS., FAC. PARK; ideal summer home, priv. swim. pool, tile bath, shr., Frig., radio, in-a-dor. Shel. 7626.

3-4-5-6 LT. R., COM. FUR., $60-$110; BUS, surf., Sher. X. 929 Crescent. 4100 north.

6 MODERN RMS., AT LAKE, RICHLY furn. 839 Lakeside-pl. Sta. 2896.

4 MOD. RMS., NEW FURNITURE. NEXT lake; Frigidaire; reas. 1227 Greenleaf.

4 R. BEAU. FUR., $80; 2 BEDRMS., LGE. kit. Rold. 830 Lakeside-pl. Law. L. lake.

GOLD COAST 3 AND 5 ROOM BEAUTIFULly furnished apts. Phone Delaware 2360.

4 RM. EFFICIENCY APT., $160 PER MO. 1400 Lake Shore-dr. Superior 6692.

4 AND 5 RMS., $15 AND $18 PER WEEK; finest transport. 4901 Broadway.

$70, 4 RM. COR. APT.; SUN PAR.; WALL bed; short lease. 4353 N. Ashland, 3d.

6523 NEWGARD—LARGE, LGT. RMS.; IN-a-dor; nicely furn.; nr. Loyola L; reas.

4 ROOM FURN. APT., STM. HT. $85. 3517 Reta-av. Buckingham 3508.

1203 N. STATE; NEWLY FURN. ATTR. 4 rm. apt., $90; near lake and drive.

5 RMS., NICELY FURN.; STM. HT.; $60. Surf., L. 1123 Fullerton-av. Key in groc.

RESIDENTIAL HOTEL.
MARQUISE APTS.
6133 KENMORE-AV.
1-2-3 Rm. Kitchenettes.
EXCELLENT SERVICE.

RESIDENTIAL HOTEL.
Kenard Apartments
5746 KENMORE-AV.
1-2-3 Rm. Kitchenettes.
NEWLY FURNISHED.
EXCELLENT SERVICE.

RESIDENTIAL HOTEL.
Shore View Apts.
[ON THE LAKE.]
1209 SHERWIN-AV.
2-3-4 Rm. Kitchenettes.
ATTRACTIVE FURNISHINGS.
EXCELLENT SERVICE.
WIRTZ, HUBERT & LITTLE, AGENTS.

1263 PRATT BOULEVARD
In Beautiful Rogers Park.
2 Room Apts.
Artistically and Completely Furnished
Spacious living rooms, dinettes, bedrooms, and ultra modern kitchens. Living rms. are delightfully different, great care being taken to assure comfort as well as character and charm.
Unusually attractive rentals.
Representative on premises.
BRIARGATE 0300.

MODERN BUILDING
BRYN MAWR APARTMENTS
1, 2, 3 rooms, 12 story bldg.
Furnished or Unfurnished.
SERVICE IF DESIRED.
$60 TO $180
5550 Kenmore-av.
Corner Bryn Mawr
1 Block from Lake, Bus, L.

CANTERBURY COURT
1220 NORTH STATE-ST.
Beautifully furn. 1, 2, and 3 rm. apts. "BARITONE" RADIO in each apt. Modern conveniences. Hotel service; 1½ blocks to Michigan-av. Excellent trans., 8 minutes to Loop.
Phone Whitehall 4900.
MR. E. P. CHAMBERLAIN, Res. Mgr.

GORDON TERRACE APARTMENT HOTEL.
1-2-3 room kitchenettes, completely equipped, with 24 hour service, including refrigeration, daily maid service. Exceptionally large living rooms and dressing closets. Overlooks park and lake. Bus at door.
$65 AND UP.
4157 CLARENDON-AV.
BITTERSWEET 6110.

DELIGHTFUL SUBLEASE.
3750 SHERIDAN-RD.
This is our own homey 5 room apt., which we are willing to rent completely furnished and equipped for the summer months. See it today. You will find many advantages in this bldg. For appointment call LAKE VIEW 6886.

Lakewood Plaza Apts.
6916 LAKEWOOD-AV.
1-2-3 RM. FURN. APTS.
1 block east Rogers Park L station. 20 min. service to loop. Beautiful kitchenette home as low as $50 a mo. We compete with the best. Ideal summer loc. Near wonderful bathing beach. Sheldrake 10348.

918 Winona
At the Lake—$60 to $125.
If you are looking for a real home, see our unusual large 2-3-4 rm. furn., unfurn. apts.; carpeted flrs.; Frigd., elv., maid serv., light, gas; firepr. bldg.; ex. trans. Sun. 4544.

A NEW IDEA FOR 1930
CHOOSE YOUR OWN NEW FURNITURE, IT BELONGS TO YOU AFTER 2 YEARS. 2½-3 rm. kitch., Frigidaire, $62.50-$72.50; include curtains, linen, dishes, kitch. utensils; location, trans. unequaled. Bldg. office, 947 Cornelia. Buck. 1068. Open eves. and Sunday.
A BUILDING ALWAYS KEPT NEW.

Sherburne Beach Apts.
6259 SHERIDAN-RD.
3-4-5 RM. FURN. OR UNFURN. APTS.
Elec. refrig., tile baths, showers, $100 up.
A STRONGHOLD OF
WARMTH AND COMFORT.
ON THE LAKE.

SUBLEASE—$175
200 E. CHESTNUT-ST.
4 ROOM APARTMENT.
COMPLETE HOTEL SERVICE.
THE SENECA.

1137 PRATT-BLVD.
BEAUT. FURN. 1 AND 2½ ROOM APTS. ALSO SLEEPING ROOMS WITH BATH. Complete hotel serv.; refrig.; nr. Sheridan bus, Loyola L; a few apts. left at $52.50 a month; sleeping rooms at $12 a week.

SUBLEASE.
Beautiful furnished 4 room, all outside, with cross ventilation, electric refrigeration; 1 block lake; 1 block L and bus; $72.50. Call Hollycourt 0957. 1370½ Estes-av.

CHARLOTTE APTS.
5722 Winthrop-av., 1½ and 3 rm.; complete hotel serv. Also single hotel rms., shower bath. Concession on leases.

3520 SHERIDAN.
Will sublease 4 rm. beautifully furnished apt.; no extra rental on my furniture to responsible party. Buckingham 1933.

ANGELUS APT. HOTEL.
622 GARY-PL., 3600 NORTH.
Beaut. furn. 1 room kit. apts.; elec. refr. hotel ser.; $50 up; also wk. rates. Bit. 2904.

BRYN MAWR BEACH APTS.
2 rms. and large kitch., beaut. furn.; free gas, light, Frigidaire; ½ blk. L exp., bus, surf.; $65 and up. 5539 Winthrop.

1, 2 AND 3 ROOM APTS.
Very desirable; gas, light, linen furnished; convenient to lake and all trans.; rent as low as $45. Office of building, 1344 Argyle-st.

VER-MAE APTS.
Section of beautiful furn. apts. Twin beds, mech. refrig., maid serv.; exc. trans. 4440-42 N. Lincoln-st., east of Damen.

Beau. 5 R. Apt., 638 Roscoe.
Light and airy; splendidly furnished; close trans.; $110. Excep. value. Bittersweet 3313.

OWNER WILL LEASE 5 RM. FURN. APT. near lake, at 1410 Howard, corner of Sheridan; all outside rooms; 2d floor. Call Mrs. BOWEN, Rogers Park 0412.

NEW MUSIC BOX HOTEL,
3719 Southport-av., 2-3 rm. fur. apts., $60 up; free gas, lt., refr., linen, maid serv.

916 DIVERSEY-PKWY.
1-2 room furn. kits.; light, gas, linen incl. Near L, bus. $50 up. Graceland 1440.

607-19 WRIGHTWOOD-AV.
2-4 rms., furn.; 15 min. to loop; 2 blks. to pk.; just w. of Clark. Inq 617 Wrightwood.

SUBLEASE ONLY $55.
Beaut. furn. apt.; roomy kitch.; new cor. bldg.; blk. lake; all trans. 6040 Winthrop.

4 RMS., 1ST—NR. LAKE; REFR., ROLLaway; only $80. 1241 Jarvis. Sheld.6260.

1961 CULLOM, COR. ROBEY; 3 LRG. rooms; new fur.; elec. refrig.; May 1 $70.

OAK-ST., W., 8, APT. C3—2D FLR., 5 RMS. Sublease for 3 mos. or more. Dela. 5052.

3 R. SUN PA., GOOD FURN.; PIANO; EXT. in-a-dor. Frig. Jarv. L. $75. Rog. Pk. 6949.

Lincoln Park West Hotel
2136 Lincoln Park West
1-2-3-4 room kitchenette apartments. Newly decorated. Complete hotel service. Beautiful swimming pool. Dining Room.
RATES $75 TO $225.
Mohawk 1520
Opposite Lincoln Park.

3520 SHERIDAN ROAD
LINCOLN PARK AND BELMONT HARBOR DISTRICT.
Desirable 3 and 4 room apartment homes; conservative atmosphere; excellent service; cheerful, homelike apartments with reasonable rent, considering neighborhood and type of building.
Phone Bittersweet 3722

4 ROOMS
COMFORTABLE ACCOMMODATIONS FOR 4 OR 5 PERSONS.
$70-$77.50.
WELL FURNISHED.
These apartments offer more in space, light, and beauty than you will find anywhere in the city under $100. 2 blocks west of Broadway, near Uptown Theater.
Modern fireproof building; kitchen.
4715 MALDEN-AV.
J. W. McGRAW, Res. Mgr., Sunnyside 7477.

NORTHWEST.

WE DRIVE YOU OUT
to look this over, if you can use the C. & N. W. Ry., 20 min. ride to Loop; 1 block to Norwood Park Sta.; 1-3 large, light rooms, tiled baths, shower; $60 to $90, includes refrig., gas, light, billiard room, tennis court, fenced play yard, your own garden. H. W. Butler, Newcastle 0203 or 4175.

1-2 RM. FURN. APTS.
Nice quiet spot, near new park, only 18 min. to loop on C. & N. W. Ry.; buses, street cars; reas. rent. Agt., 5500 Lawrence.

1627 HUMBOLDT-BLVD.
1 room furn. apts.; elevator serv.; electric refrigeration, maid service; best of transportation. Agent on premises.

NORTHWAY HOTEL.
BEAU. LARGE 1-2 ROOM KITCHENETTES. COMPLETE HOTEL SERV.; LOW AS $65. 3333 DIVERSEY, CORNER MILWAUKEE.

$100 5 RM. APT., FOR $80.
3130 Palmer-sq., cor. Kedzie, mod. 5 rm. apts., beaut. furn., incl. gas, elect., Frigidaire; $80. All transp. Ph. Albany 2655.

4 ROOM FURNISHED
basement apartment; near L and surface. $50. 3238 Wilson-av. Irving 4824.

3026 PALMER-SQ.
3 rms., in-a-dor bed., nicely furn.; unsurpassed location; L, surface and bus; reas.

2 AND 3 ROOM ULTRA MODERN FURnished apt.; excel. Logan Square loc.; near L terminal, bus and surf. Rentals $52.50 up. 2530 N. SACRAMENTO. BEL. 3211.

MID-WEST KITCH. APTS. NEW, MODERN furn., light 3½ rms.; large liv. rm.; extra rollaway bedr., dinette, refrig. Good trans. Suit. 2-4 people. 2918 N. Cicero-av.

ATTRAC. 2-3 RM. APTS., 3-4 RM. EFFIC. tub and shower. $55 up; full service; laundry; free park. 2110 N. Kedzie-blvd.

6 RM. HEATED FURN. FLAT; SUITABLE for 2 families; $17 week; L and surface. 1700 N. Washtenaw. Brunswick 2093.

ELSTON, 4354, NEAR CRAWFORD—2 RM. kitnt. apt., beautiful furn., $55 mo. or wk. rate, incl. lgt., gas; gd. tr. Inq. Apt.205.

COMPLETELY FURN. 3 AND 4 ROOM apts., new furniture, all outside rooms, reasonable. 4027 N. Monticello-av.

4 RM. FLAT, 1ST OR 2D; H. W. HT.; FURnished; reas. rent; good trans. Call Newcastle 3849.

2 AND 3 LARGE RMS., 1½ BLKS. KIMball-av. sta. of Ravenswood L. Reasonable. 3334 Ainslie-st.

SUNNY KIT. APTS., $50; LIGHT, GAS, REfrigeration, laundry, maid serv. and linen free; 1 blk. L station. 3355 Eastwood-av.

NICELY FURN., HTD. 3 RM. APT., $35. 2553 Station-st., nr. Western. Hum. 5797.

1742 HUMBOLDT-BLVD.—1-2-3 RMS. AND kit.; new bldg.; good service; exc. trans.

TO SUBLET—3 RMS. FURN., GAS AND electric free. Keystone 4090; rent reas.

3312 DICKENS-AV., 4 RM. FLATS, FURN. or unfurn., and attic; stm. Alb. 9300.

5644 N. MOZART-ST.—3 RM. APT.; NEW house; elec. refrig. Keystone 5491.

4588 ELSTON-AV., 2 RM. KITCH. APTS., beau. furn., $55; free parking space.

KIT. APTS., EL. REF., LAUN., MAID; 1 BL. Kimball sta. Rav. L. 4901 N. Christiana.

3 FURNISHED RMS.; ELEC. AND GAS free; exc. trans.; reas. 4601 N. Spaulding.

2 AND 3 ROOM APTS., NICELY FURN.; $50 and $55. 4822 Montrose.

3821 N. KOSTNER, LG. RM. WITH KITNT. and dinette, also sgle. rm. Reasonable.

NEWLY FURN. KITCH. APTS., FREE GAS, light, refrig., oil ht.; $60. 4585 Elston-av.

3 RM. FURN. APT., $60 MO. STM., BUS trans. 3333 N. Central Park-av.

WEST.

3307 WARREN-BLVD.
1 and 2 rms.; elegantly furnished kitnt. apts.; elevator and maid svc.; $60 and up.

WINSTON APT. HOTEL.
Furn. kitnt. apts.; electric refrig.; all transp.; reas. rates. 1850 Jackson-blvd.

5000 WEST END-AV.
Very desir. 2 rm. kitnt. apts., compl. furn., $60 up; all trans. See jan. or Mans. 6185.

New Midwest Apt. Hotel.
4312 Washington-blvd.; 1, 2, 3 room apts. Beau. furn.; elev., refrig.; maid serv.; reas.

LINDEN LODGE—AUSTIN.
New fireproof apts.; 2-3 rms., furn.; twin beds, exc. trans. 5601 West End-av.

5056 WASHINGTON-BLVD.
1-2 rm. kit. apts., newly dec. and equip. Hotel service, very reas. Aus. 5216.

2 RM. KITCHENETTE; ALL VERY LIGHT rms.; nicely furn. L, bus, surf.; $65. 5034 Fulton. Columbus 3760.

167 N. CICERO, CHICAGO. NEW FURN. and decor. 1-2 rm. kitchenettes; private bath; excell. transportation. Very reas.

4 RMS., REAS.; NEW, DECORATED; ALSO unfurn., 1 mo. conc.; nr. schl., bus, "L," surf. 1904 S. Albany. Rockwell 0818.

418 S. CENTRAL PARK, BEAU. FURN. 1-2 room apts. overlooking Garfield Pk.; mech. refrig., gas, elec. linens, md. ser.; $14 wk. up.

NEWLY FURNISHED 1 AND 2 RM. KITCHENETTE APTS. 3439 W. Madison-st., facing Garfield Park. See janitor.

TO RENT—3 R. APT.; COMPLETELY FURnished; modern convenience; suit. 4 people; L, bus, surf. 1631 Warren-av.

TO RENT—TILL SEPTEMBER 1ST; 2 RM. furnished apt. for price of same unfurn. Mrs. Cavan, 4900 Jackson-blvd.

JACKSON-BLVD. GABLES, 3412 JACKSON-blvd.; 1-2 rm. furn. kit. apts.; maid service, linen, gas, electricity, Frigidaire free.

BEAU. FURN. 4 RM. CORNER APT. WITH large bedrm., extra in-a-dor; Frig.; bus, L, 3 surf. lines. Harnett, 4950 Maypole-av.

5501 W. WASHINGTON, AUSTIN, 1-2-3 rms.; new bldg.; hotel service; low rents.

CORNER 6 RMS., STM.; L, BUS, SURF. $75 mo. Apply 5149 Fulton. Aus. 1416.

4821 ADAMS-ST., 2 R. KIT. APT., $60. ACcom. 2 or 3; by month or week. Adults.

3 NICELY FURN. MODERN ROOMS; REAL kitch.; good transp. 4359 West End-av.

SUN PAR. KITNT. APT.; WELL FURN.; stm.; suit.2; low rent. 4640 West End-av.

2-4 RM. KIT. APTS., NICELY FURN.; GAS, elec. free. $50 mo. 3233 W. 22d.

WARREN, 1743-5—1-2 R. FULL KITNTS. furn., elec., gas; reas.; 10 min. loop.

164 N. CICERO-AV.—1-2 RM. KITS., IN-A-door, pri. bath, $11-$15 wk. Mans. 6566.

WEST END-AV., 4674—2-4 R. COR. APTS., sun p., in-a-dor, refrig., new, dec., ex. tr.

2-4 RM. KIT. APTS., NICELY FURN.; GAS, elec. free. $50 mo. 3233 W. 22nd.

4 ROOMS—VERY BEAU.; 3 BEDS; EXC. trans.; reas.; nr. Gar. Pk. 3346 Monroe-st.

1-2 RMS. [BEDR.], TILE BATH, EL. REF., laun., maid. $15. 245 N. Long; 20 min. to loop.

TO RENT—4 RM. FLAT, FURNISHED GAS, elec. free. 2031 W. Flournoy-st.

GLADYS-AV., 4253—7 RM., ST. HT., H. W., gas, elec.; suit. 2 couple. Call after 2 p. m.

TO RENT—FURNISHED APARTMENTS.

WEST.

JUST COMPLETED
3845 Washington-blvd.
THE SENATOR
Exclusive 1-2-3 rm. apartments; beautifully furnished, complete service; good trans. Rental, $77.50 to $135.

Lorel-av. at Madison-st.
1½ and 2 room apts., completely furn., incl. daily maid service; outside flats; very modern; $55 to $72.50 on weekly or monthly basis. Mrs. Woods on premises, or
Greenfield-Sherman Co.
5645 W. Madison-st. Mansfield 2800.

WARREN COURT APTS.
NEW BUILDING.
1-2-3-4 room kitchenette and dinette apts.; very modern; elev., elec. refrig., mech. ventilation. Must be seen to be appreciated. Occupancy now and May 1; ½ block to all transportation. Manager in lobby.
333 N. CENTRAL-AV.

NORTH PINE APT. HOTEL
542-44 N. Pine-av. [2 blks. to L and R. R. station], de luxe apts., new, modest rentals. Spacious 1-2-3 rms., beautifully furnished.
FREE
elevator, maid, and linen service. Mech. refrig and ventilation.

Residential Apartments
4700 JACKSON-BLVD.
All outside, cheerful, light, airy, large 1, 2, and 3 room apts.; service complete; accommodations per person, $22.50 monthly and up. Why live in poorly ventilated apartments this summer?

PINE TERRACE APTS.
Choice 1-2-3 room kitchenettes. Artistically furnished; elevator, refrigeration, full service free; nr. new Austin High school, bus, "L," surf. trans.; low rates.
238 N. Pine-av. (5500 West).

$57.50 PER MONTH
149 N. LECLAIRE.
[5100 WEST.] 1 rm. and kit., comp. fur.; Frigidaire, linens, electric, gas, and shower free; nr. bus, surface and Lake-st. L.

12 WASHINGTON-BLVD.
At Austin-blvd., beautifully furn., new 1-2-3 rm. kitchenete apts. Daily maid, full hotel service; $65 up. L and surf. trans., bus at door. Quiet, refined tenants. Ph. Estebrook 1351.

AUSTIN ARMS HOTEL.
130 N. LOTUS-AV., NR. WASHINGTON-BL. New bldg., 1-2-3 rm. apts.; large kitchen; all service incl.; reas. See to appreciate; spe. summer rates; N. W. R. R., L, bus, surface.

FRANKLIN MANOR APTS.
1-2-3 rm. kitchenettes. Beau. furn. New bldg. Elev., refrig. Comp. serv. Low rates.
3124 Franklin-bl., cor. Troy.

2 S. MAYFIELD-AV.
2 and 3 rm. large mod. apts. now avail. Excep. well fur.; free gas, elec. and refrig. All trans. See to appreciate. Mans. 1749.

10 S. MASON-AV.
THE MASON ARMS.
Excellent furnishings; 1-2-3 rms.; high grade tenants only; lease required.

15 N. MAYFIELD.
Neatly furn. one room apts. now available; free gas, elec., refrig., maid service; all transportation; reas. rates. [5900 West].

PARK ROYAL APTS.
3838 WEST END-AV.
Attractive 1, 2, 3 rm. apts. in new modern bldg.; 2 and 3 have bedrs.; blk. n. Wash.-bl.

NEW MARBRO PLAZA.
1-2 beau. furn. kitnt. apt., gas, elec., maid serv.; elec. refrig.; $60 up. 4342 Washington-blvd. Columbus 5436.

315 S. CENTRAL PARK-AV.
Central Parkway apts., 1-2-3 r. furn.; fac. Garfield Pk., nr. Jackson; near surf.; new bldg.; all mod. facil.; exc. transportation.

"THE CHATEAU."
OAK PARK'S LARGEST, FINEST APT. HOTEL. New 1-2-3 r. kits., tw. beds, $65-$140. DINING ROOM, Terrace. 330 N. Austin-blvd.

THE WYMERE.
1-2-3 room apts.; beau. furn.; full service; all outside apts.; very reas. rentals. 115 No. Parkside-av., nr. Washington-blvd.

BALDWIN APTS.
1-2-3 rm. furnished apts.; free gas, Frigidaire, and maid service; reasonable rents. 126 S. Central-av.

IDEAL 2 ROOM APTS.
Beau. furn.; light and gas incl., $55 to $65 per month. Inq. CODY'S, 4836 Madison-st.

THE MENARD MANOR.
1-2-3 rms., beau. fur.; lowest rentals; gas, elec. refrig. free. 35 N. Menard [5800 W.]

KILBOURN APT. HOTEL.
1, 2, 3 rm. apts.; nicely furn.; lt., airy; gd. tran.; reas. rates. 4501 Washington-blvd.

WILMINGTON APT. HOTEL
3334 W. MAYPOLE-AV. JUST COMPLETED. 1½ rm. kit., comp. hotel serv., suit. 2 or 3.

SUBURBAN.

TO RENT—5 OR 6 MONTHS, FINEST 6 room apartment in Evanston, 7th floor south, 3 baths, every modern convenience. All outside, sunny rooms. Garage attached. Handsomely furnished. Phone Greenlf. 6038. EDWARD ZIPF, 1519 Hinman-av., Evanston, Ill.

BERWYN GABLES,
3302 S. KENILWORTH-AV.
2 room furn. apts., fully equipped; gas, light, refrig. free. Maid service optional. Reasonable rates. C., B. & Q. and L transportation. Phone Berwyn 5498, Resident Manager.

MY 7 ROOM APT. HOME, ALL OUTSIDE rms., cor. sun rm., 2 baths, billiard rm. and den in connect.; completely furnished, Gr. piano, radio, etc. Will lease while abroad. 1 yr. or longer. 800 Michigan-av., Evanston.

2 ROOM KITCHENETTE FOR 6 MOS. IN North Evanston, 1 block to Northwestern depot. Phone Greenleaf 4916 or agent, Greenleaf 3900.

WILL SUBLET MY BEAUT. FURN. 4 RM. apt. in Evanston's finest location. 1513½ Hinman. Adults only. Call Rogers Park 0412 for appointment.

5 RM. FURN. APT., $105 MONTH, FROM May 18 to Sept. 18. Evanston, near lake. University 0962.

EVANSTON, 5 RM. APT., FURN. UNFURN. Nr. lake and trans. Laid out like bungalow; all outside rooms. Univ. 5681.

EVANSTON, 6 RMS., 2 BATHS; 2 BLKS. L or N. W. Univ. 8419.

6 RM. APT. WITH 2 BATHS; CONCESSION May 1 or June 1. Euclid 1246.

WANTED—TO RENT—APARTMENTS.

WANTED TO RENT—MAY 1ST; 4 OR 5 rm. apt.; preferably furnished, in nice neighborhood, near schools, stores and tran.; city or suburb; small fam. with 2 children, 4 and 5 yrs.; must have yd.; state partic. and price. Address N L 503, Tribune.

BY GERMAN PORTRAIT PAINTER; NEAR good school, in good neighborhood. Apartment or house with 3 bedrms., either from June 15 or Sept. 1 for one year. Write stating rent and other details. Address L L 44, Tribune.

MAN AND WIFE DESIRE TO SUBLEASE high class 4 room furnish. apt. in near north side. Strictly residential territory. For summer months. Address X 295, Tribune.

WTD.—FURN. APT. ON 1ST FLOOR, WITH yard for child; near L; at about $50; full particulars. Address N 586, Tribune.

RESP. SGLE. MAN DESIRES SM. FURN. apt. nr. Davis or Howard-sts. 6 mos. from May 1. Address X 352, Tribune.

3 ROOMS—EXCH. FOR SERV.; RELIABLE couple. Address T 519, Tribune.

TO RENT—STORES—CENTRAL.

20 E. JACKSON BLDG.
Recently remodeled. Single and double offices with large reception room. Close to all transportation. Rent reasonable.
Room 1301. Harrison 2397.

608-610-612 W. LAKE—STORES IN NEW bldg.; poss. now; 35x100, 18x100, 15x100, 35x50; steam heat; HOT WATER; watchman; well kept; elevator.
HENRY A. KNOTT,
112 W. Adams-st. Phone Rand. 2321.

TO RENT—STORE NEAR ADAMS AND Wells; modern, attractive premises; reasonable rental.
FRANKENSTEIN & CO.,
110 S. Dearborn-st. Cent. 5753.

2 STORES AND BSMT., 19X60, 737-9 W. Randolph-st.; also small store on Halsted. Apply 3d fl., 125 N. Halsted-st. E. P. Hanisch, Monroe 0554.

56 E. CHICAGO-AV.
Store in excellent location for any business. Just off Michigan-av. Reasonable.

STORE FRONT SPACE, NEW BUILDING, to industrial supplies or equipment business. 324 S. Jefferson-st.

TO RENT—202 W. RANDOLPH-ST., IN bldg. cor. Wells; stm. ht.; low rent. Robert F. Shanklin & Co., 111 W. Wash'ton.

426 N. MICHIGAN, 3D FLOOR—1700 OR 3,400 sq. ft.; low rent. Occupancy May 1st. Inq. Mather Stock Car Co. above addr.

3 MODERN STORES, ALSO BASEMENT, reasonable; busy location; good parking. 545 W. Lake, adj. Clinton. Dearborn 6613.

59 E. ADAMS, 40X80 WITH BSMT., COMP. equpd. for restaurant. Monroe 3120.

TO RENT—STORES—SOUTH.

STORE, N. W. CORNER
43d and Ellis-av.
Established successfully as drug store for years. Theater and doctor's offices located in building. Real opportunity for live business getter. Occupancy May 1. Apply
PICCADILLY HOTEL,
5107 Blackstone-av.

CHOICE LOCATIONS
IN BEST PART OF HYDE PARK.
53D-ST. NEAR HARPER.
915 E. 55TH-ST.
5327 LAKE PARK.
5224 LAKE PARK.
REASONABLE RENTALS.
Hyde Park Investment Co.,
1515 E. 53d-st. PLAZA 8730.

EXCELLENT LOCATIONS.
1937-41 W. 63d-st. New. Reas. rent.
6801 So. Chicago-av. New. Low rent.
1207 E. 47th-st. New. With 6 liv. rms. Steam heat. Reas. rent.
Possession now, start rent June 1st.
PAUL A. HAZARD & COMPANY,
5324 Lake Park-av. Dorchester 7800.

Prominent Business Loc.
Thickly populated; high class residential section; for progressive merchant in hub of Hyde Park and South Shore.
N. E. Corner 55th and Cornell.
S. W. Corner 71st and Euclid.
WM. T. WOODLEY & SON,
1638 E. 55th-st. Hyde Park 2187.

53D-KIMBARK-AV.
Store, live street, good for furs, shoes, inter. dec., candy, or other lines.
BUSINESS PULL 4 WAYS.
M. T. MURPHY & SON,
5309 Kimbark-av. Hyde Park 7028.

63D AND HALSTED.
We can deliver 25 ft. storeroom; possession May 1st, on west side of Halsted, between 63d and 64th-st. Coen-Schrager & Co., Inc., 110 S. Dearborn-st., Franklin 3993, exclusive agents.

HYDE PARK STORES.
S. W. cor. 53d and Woodlawn-av., best location in city, wonderful bus. corner; good for dyeing and clng., dress shops, hats, ladies' wear, dry goods, gen. mdse., drugs, etc. 1327 E. 53d-st., 20x60 ft., reas. rent.
HOWARD & ORR, 1458 E. 53d-st.

CORNER STORE.
Best South Side location. North east corner 79th and Cottage Grove-av. Size 25x70 feet, with basement. All or part space available for lease. Address K L 391, Tribune.

CORNER STORE.
Best Hyde Park location, in new 13 story apartment hotel building, southwest corner Hyde Park-blvd. [51st-st.] and Cornell-av.; size 34x60 ft., with basement; all or part space available. Address N T 121, Tribune.

CHAIN STORES—NOTICE!
Here is a chance to get a double store; always has been a money maker.
HOWARD & ORR CO.,
352 E. 47th-st. 1458 E. 53d-st.

1602 EAST 68TH-ST.
AT STONY ISLAND-AV.
Real 100% established neighborhood for tailor, hand laundry, etc. Rent $125 per mo. Agent on premises or phone Midway 2013.

STORE—32X100 FEET,
on East 71st-st., north side of street; excellent business location.
Call Fairfax 4722.

N. E. 55TH-GREENWOOD.
Reasonable rentals; poss. now or May 1.
DE WOLF-BARKER REALTY CO.
105 W. Monroe-st. Tel. State 7316.

SOUTH SIDE.
Department Store has entire basement to rent for profitable merchandise. Write giving details for interview. Address N L 507, Tribune.

6415 S. HALSTED.
Steam heat; suitable any business. Inquire on premises. Wentworth 9297.

2 CONNECTING STORES—BEST LOCATION in city for restaurant; next to Walgreen's, across from bus sta., White City; reas. rent. C. E. Edwards, 6246 South Park.

5038 COTTAGE GROVE-AV.—SUIT. FOR del. and meat market, in lively neighborhood which needs one. HOWARD & ORR CO., 352 E. 47th-st. 1458 E. 53d-st.

LONG STORE WITH BASEMENT; STEAM heat; good location lunchroom, radio store, or any kind of business. 6551 Cottage Grove. Republic 8899.

103D-ST., W., 746-48, NR. HALSTED—2 stores, 18x65; Arcola ht.; suitable any retail or light mfg.; $40 mo. L. FICKLEN & CO., 1915 W. 103d-st. Bev. 6800.

356 E. 43D-ST., NR. SOUTH PKWY.—SUIT. for jewelry, shoes, haberdasher, etc. SCHACKMUTH, STRASSER & O'BRIEN, 311 E. 47th-st. Drexel 1176.

3542 S. MICHIGAN-AV.—SMALL STORE, stm. ht., reasonable rent. First Realty Co., 56 W. Washington-st. Cent. 5151.

STORE—25X68, HEATED, LOCATED AT 6217 S. Ashland. Rent $100 per month. Call owner. Prospect 0360.

TRANSFER CORNER S. SHORE, 2 STORES left; ideal for grocery, market, hdware., tires, etc.; very reas. rent. Saginaw 7776.

TO RENT — STORE, 2318 E. 75TH-ST.; 17x65; Arcola heater, double window; very cheap. Louis L. Kahn, Randolph 0440.

52-54 E. 22D—TRANSFER CORNER BLDG., main entrance to World's Fair grounds; mod. fronts; suit. any line bus. Web. 7441.

2137 WABASH, CORNER 22D; SUITABLE for barber shop. Tel. Webster 7441.

STORE, 25X65; ST. HEAT, AND SEVEN rm. flat. 6220 Cottage Grove-av.

1513 W. 79TH-ST.—BEAU. STORE, 25X70; 100% loc. for any bus.; reas. rent.

6116 COTTAGE GROVE, 25X120.
417 E. 71st-st. 25x50. Fairfax 2000.

TO RENT—STORES—SOUTHWEST.

STORE AND 7 RM. FLAT, DESIRABLE loca.; cheap rent. 2602 W. 111th-st.

TO RENT—STORES—NORTH.

DOUBLE STORE.
Will divide; next to 5 and 10; best bus. blk. on Clark-st., bet. Foster and Berwyn; reas. rent; possess. May 1; suit. for any bus. line. Briargate 6940.

STORES ADJOINING L STATION, N. W. cor. Lunt and Glenwood; suitable for bakery, delicatessen, furrier, tailor, barber, fruit store, radio, etc. Reasonable rental. Franklin 5288.

CHAIN STORE CORNER.
964 Belmont-av., cor. Sheffield; 20x63, with bsmt.; opposite L station.
J. B. KNIGHT & CO., 74 W. Washington-st.

WE HAVE CHOICE LOCATIONS FOR stores, ranging from $30 to $90 per mo.; suitable for every line of business; new bldgs.; directly on business street. Apply to Walter T. Larson, 5922 N. Clark, L.B.7150.

916 DIVERSEY-PKWY.
25x50, steam htd. store; good location for any business; near L. Graceland 1440.

1044 BRYN MAWR-AV.
LARGE STORE, LIVE LOC.; REAS. RENT. LONGBEACH 4650.

5024 BROADWAY, NEXT TO CONSUMERS' grocery, 17x48; good loc. for any line of business; reas. rent. Randolph 0478; after 6 p. m., Plaza 3800. Room 1014.

JEWELRY STORE.
Doing good repair business; long lease; low rent. Bargain. 2034 Montrose-av.

CORNER STORE—FOR BAKERY ONLY, with ovens, with 5 rooms. Rent $125. Has been bakery for 30 years. Address N Y 135, Tribune.

LOOK AT THIS STORE; NEVER VACANT. Excel. for bakery, shoe repr., meat mkt.; in bldg. with N. Tea Co.; trans. cor.; lge. bldgs. in blk. 3169 N. Halsted. Grace. 8788.

BAKERY SHOP—NEW BLDG. ADJ. A. & P., semi-self service and chain butcher shop. Substantial bus. blk. Reas. rent. James D. Harvey & Co., 180 N. Michigan. Ran. 5004.

PART OF STORE, 50X15, SUITABLE LIGHT mfg., sample display, storing, half blk. Howard L. Briar. 0889.

TO RENT—BEST MEAT AND VEGT. LOCATION, next to National Tea store; cheap rent. Call Longbeach 5502.

STORE WITH 2 FRONTS, BETWEEN BIG drug store and movie. Inquire Drug Store, 2780 Lincoln-av.

3805 BROADWAY, NR. GRACE, SUITABLE for meat market, fruit and vegetable store or any other line. Lake View 9267.

5327 LINCOLN-AV., 2717 LAWRENCE-AV. —New store; bargains; see and make offer. Don't ask price. Lon. 8833.

STORE FOR BEAUTY AND BARBER SHOP in near N. Side hotel; doors from street and lobby. Address N D 149, Tribune.

NEW STORE, EXCEL. LOC., FROCK SHOP, shoes, beauty parlor, etc.; 6 sty. bldg., adj. lge. drug. 6 cors. 1157 Diversey-pkwy.

STORE WITH LIV. RMS. WONDERFUL OPportunity for fish market-del.; nr. theater blk. 3535 Southport-av. Grace. 2630.

5557 N. CLARK—CORNER OF BRYN Mawr; suitable location for any business. Edgewater 7663.

EXTRA LARGE COR. STORE, 22X95; STM. ht.; desirable location; reasonable rent. Longbeach 5025.

STORE SUIT. FOR RESTAURANT, BEAUty parlor, etc., in Darlington Hotel; reas.; Lawrence-av. dist. 4700 N. Racine.

AUTO SHOWROOM, LAUNDRY, OR PAINT shop, 50x125; good loc., nr. Sheridan L sta. 937 Irving Park-blvd. Rog. Park 9436.

ADDISON, 1910, NR. L STA.; BEST BUSY apt. dist.; good loc.; conc. Rog. Park 9436.

EXCEL. LOC.—3318 N. CLARK, OPP. BUCKingham Theater. Call State 7469.

3757 N. RACINE—STORE; REASONABLE RENT.

DEVON-WESTERN DIST.—NEW BLDG., $100 up. S. E. Terman, Randolph 3177.

2467 MONTROSE—$45; GOOD, BUSY APT. dist.; gas, shower bath. Rog. Pk. 9436.

TO RENT—BRICK STORE AND BSMT. 1202 Webster. Only $45. Dirks, 2811 Racine.

BARBER, BEAUTY SHOP OR ANY BUS. Good loc. Lake View 4710 or 0490.

TO RENT—STORES—NORTH.

MILLINERY STORE—1249 LOYOLA-AV. Owner of building will guarantee success if you have capital to put in stock. Store used for this line 3 yrs. Low rent, kitchenette with bath. No competition. Will decorate. Loyola exp. L sta. Immediate poss. Agent on premises. Mr. Cooney. Sunny. 8437.

Choice Uptown Stores.
Suitable for any business.
Baird & Warner,
4750 SHERIDAN-RD. LONGBEACH 8124.

NEW STORES.
Six Months' Free Rent.
New Howard-st. stores on 2 or 3 year lease, $125 to $150 mo. Great chance. Call week days. Phone Longbeach 1104.

BEST LOCATIONS—
3124 N. Clark, 1141 Berwyn, 1441 N. Clark, 1145 Bryn Mawr, 1048 Leland, 1418 Wilson, 1963 Wilson, 3935 Broadway, 501 N. State, 5551 Broadway. Reduced rents and special inducements.
J. B. WALLER. LAKE VIEW 6480.

STORES, NEW BUILDING.
N. E. COR. BROADWAY AND ARGYLE-ST. Busy loc., near "L," good for barber, beauty parlor, market, gents' furn., etc. Reasonable rent.
WHITESIDE & WENTWORTH, 4662 Bdwy.

VARIETY STORE—1317 LOYOLA-AV. Fixtures free, owner of building will guarantee success if you have capital to put in stock. Store used for this line 4 yrs. Low rent, no competition. Kitchenette with bath, newly decorated. Immediate possession. Agent on premises. Mr. Cooney. Sunny. 8437.

STORES WITH KITCHENETTE AND BATH. 1249-1315 Loyola-av. Florist, jeweler, gift shop, beauty parlor. Owner will assist reliable tenant. Loyola exp. L. sta.; thickly populated; trade of neighborhood assured. Will decorate. Immediate possession. Agt. on premises. Mr. Cooney. Sunny. 8437.

RESTAURANT
with fixtures; fully equipped; 4 room apt. in rear; rent very reasonable; will be open 12 to 4 Sunday. Apply 2655 Southport-av., or call Lincoln 0257.

Lawrence and Sheridan.
3 stores now available next to Liggetts. Best location for high grade lines. Attractive leases to right parties.
V. J. CURTO & CO., Longbeach 5500.

LOOK—4005½-7½ BROADWAY. VERY good, old loc. for dry goods, ladies', men's furn., shoes., cloaks, furs, butch., veg.

TO RENT—STORES—NORTHWEST.

STORE ON IRVING PARK-BLVD. NEAR Milwaukee and Cicero-av., ideally situated for ladies' wear, lingerie, etc.; thousands transfer daily in front of door. Smith & Wickersham, 4728 Irving Park-blvd. Kildare 5971.

DESIRABLE LOCATION FOR HIGH CLASS butcher shop, adjoining Consumers grocery; rent reasonable. Apply 4412 N. Menard. LUTTRING, Pensacola 3697.

2742-44 N. LARAMIE.
Rent reasonable; owner on premises Saturday and Sunday. Phone Briargate 0758.

7107 W. GRAND, 16X60, SUIT. ANY BUS.; rent reas.; live loc. for good merchant. Worsek & Cooper, 111 W. Monroe. Sta. 1762.

STORE FOR MEAT MKT., EQUIP'D. WITH fixtures, Kroeschell ice machine, etc.; reas. rent; lge. apt. bldg. 5500 Lawrence. Pen. 8512.

COR. STORE, 48X75, 3361 IRVING PK.-blvd., suit. for auto, tire, accessories. Will divide if desired. Briargate 8941.

BLVD. AND TRANS. COR. UP TO 4,000 sq. ft., avail.; mfg. or bus. Rog. Pk. 3466.

3924 NORTH-AV. IN REAR. SMALL; heated. $30. Monroe 0446.

3910 MONTROSE. FINE STORE, 65 FT. deep. Reasonable. Owner. Sheld. 6260.

TO RENT—STORES—WEST.

Store for Rent
Excellent West Side location in center of Jewish business community [next to large theater]; size 35x100 ft., with basement. Appropriate for restaurant or confectionery business. For information address N A 503, Tribune.

TO RENT—325 S. CRAWFORD-AV. [LARGE bldg., Cor. Gladys]; large and light; high grade; steam heat; reasonable.
403 and 411 S. Crawford [cor. Van Buren]; excellent bus. cen.; stm. ht.; moderate.
157 N. Cicero-av. [nr. West End]; excellent bus. cent.; stm. ht.; $75. See jans. or Robt. F. Shanklin & Co., 111 W. Washington.

3623-25 W. 26TH-ST.
Corner store, 50x85, with part of basement; suitable for large chain store, 100% location; possession May 1. Moderate rental. CHAS. HOLZMAN, Lawndale 1173.

TWO STORES, 2741 AND 2743 OGDEN, stm. htd., new bldg., on car line, at Douglas Pk., $65 mo. Conc. See F. DeClark, 2732 W. 15th. Phone Rand. 2416 week days.

2255 W. TAYLOR, AT OAKLEY, ST. HTD., on car line. $35 mo. Janitor, J. Bleers, 1007 S. Oakley. Ph. Rand. 2416 week days.

1025 BLUE ISLAND-AV.—LG. LT. STORE. Good basement; burglar alarm instal.; very reas. Phone Juniper 2258.

2245 W. DIVISION—STORE; STM. HT.; mod. ft.; suit. any bus.; rea. rt. Pros. 0046.

CORNER STORE—IN 9 STY. OFFICE BLG., Madison-Ashland-Ogden. Monroe 2120.

STORE, 25X55, HOT W. HT., PWR., AT L sta. Flat above. 2502 Lake. Aus. 8412.

STORE—18X60; STEAM HT.; IN BUS. DIS.; ¼ blk. of Austin-blvd. 5936 Lake-st.

2 LGE. STORES; 4 RM. FLAT; 3959 OHIO; h. w. ht.; reas.; any bus. Van B. 6529.

MADISON, 5926-28, 35X110. WILL DIVIDE. Near State theater. Euclid 5911.

STORE WITH 5 RM. FLAT, HTD., REAS. rent. 5441 W. Division. Austin 3359.

4244 W. MADISON. STORE AND BASEment. O'Connell. Tel. Randolph 1472.

TO RENT—STORES—SUBURBAN.

Betw. Wilmette-Kenilworth,
in heart of best N. Shore Res. May 1 occup. Only store 15x60 on Sheridan-rd. for 20 mi. In new bldg. Weekly patronage of 7,000; weekly motor traffic, 115,000. Bills Realty. Wilmette 3740.

EXCEPTIONAL LOCATION FOR HIGH grade tea room. Individual, college, or organization, or women's club catering to select clientele would do well to investigate this attractive proposition.
HOKANSON & JENKS, INC.,
513 Davis-st., Evanston. Greenleaf 1617.

TWO STORES, 5146 AND 5152 W. 21ST-pl., Cicero at Laramie [5200 west], new bldg., stm. htd. [oil]; Laramie-av. cars and L at door; 22d-st. cars ½ blk. See jan. on premises or ph. Rand. 2416 wk. days.

Cor. Store—Best loc. N. Evanston; $75. Univers. 9212.

GLENCOE. VERY DESIRABLE LOCA. FOR tea room or restaurant. W. H. Claris, 1099 Merrill, Hubbard Woods. Ph. Winnetka 3380.

LOOK AT 6203 W. 22D-ST.—EQUIP. FINE fixt. for dress shop or millinery; busy blk. Oppor. for any bus. Juniper 5836.

STORE—TO RENT—VARIETY, DRY GOODS, hardware, barber, drugs. 3107 S. Ridgeland-av., Berwyn.

DRUG STORE—WITH FIXTURES; STORE suitable for tailor, cleaner, dyer, dress shop or del. Phone Maywood 7322.

FREE—PART STORE SPA. IN EXCH. FOR ans. phone. N. Wells-Oak. Rog. Pk. 7360.

OAK PARK-AV. AND MADISON-ST.—NEW steam htd. stores, low rent. Frank. 8560.

804-6 S. OAK PARK-AV., MOD. STORES; busy loc.; reas. Central 5844.

TO RENT—STORES—MISCELLANEOUS.

STORE OFFERINGS.
We have a number of desirable locations for every class of merchant throughout Chicago and suburbs. For particulars call Mr. Rush, Franklin 5600. H. O. Stone Management Co.

TO RENT—OFFICES AND SHOPS.

Central.

FIRST NAT'L BANK BLDG.
Monroe-Clark; Central Loc.
Two adjoining, strictly private offices, well furnished with modern mahogany furniture and having large furnished reception room. Available May 1.
Rm. 1545. Randolph 4667.

Sublease Engineering Bldg.
Fine Wacker-dr. location, 17th floor. Will sublease 2 beautifully furnished private offices, $60 and $100; also 788 to 1,100 sq. ft. of office space at very reasonable rental. Furnished or unfurnished, with or without secretary service. Randolph 4480. Room 1700, 205 W. Wacker-dr.

BAILEY BUILDING,
529-39 S. FRANKLIN-ST.
6,000 SQ. FT. AT 95C PER SQ. FT.
3-5,000 Sq. Ft. at $1.00.
Corner north daylight unit. Small offices, $35.00 up.
DEARBORN 0340.

TWO LARGE PRIVATE OFFICES IN ATtractive law suite in new building. 1 La Salle-st.; will consider reliable real estate or securities brokers; Gentiles. Address X 482, Tribune.

STUDIO SPACE FOR LEASE IN UNUSUALly attractive studio; telephone, private toilet, with use of artistically furnished studio for receiving your patrons. Apply Studio 37, 619 N. Michigan. Superior 8180.

WRIGLEY BUILDING.
Finely furnished private office to desirable tenant. Whitehall 7725.

TO RENT—160 N. WELLS-ST., SINGLE, en suite or large spaces; stm. ht.; elevator; low rent. See jan. or Robert F. Shanklin & Co., 111 W. Washington-st.

2 SECOND FL. OFFICES, SUIT. FOR DENtists; transfer cor., s. e. cor. Randolph-Halsted. Apply E. P. Hanisch. Mon. 0554.

REFINED WOMAN WHO WILL LEASE HOsiery department. Reply 816, State-Lake Building.

DESK SPACE—LARGE PRIVATE OFFICE. Chicago Temple Bldg., Dearborn 8283.

SMALL OFFICE FOR RENT—APPLY ROOM 1526 Conway Bldg.

CORNER PRIVATE OFFICE WITH STENO. Central 8078. 908 Hearst Bldg.

FRONT OFS. OR SPACE; REASONABLE; no lease required. 155 N. Clark. Rm. 1311.

PRIVATE OFFICE, SERVICE OPTIONAL. 1048 1st National Bank Bldg.

TO RENT—OFFICES AND SHOPS.

Central.

OFFICES TO RENT In the TRIBUNE TOWER

YOUR OFFICE IN THE TRIBUNE TOWER means

Efficient and Pleasant Quarters.

More Light.

A High Standard of Building Service.

Business Neighbors of Standing

A Good Location.

Parking Facilities.

Reasonable Rental.

A Feeling of Satisfaction That You Have the Best.

Apply to
Holmes Onderdonk
Manager
1229 Tribune Tower
Phone Superior 0100

KIMBALL BUILDING
GENERAL OFFICE SPACE, VERY DESIRABLE FOR OFFICES AND STUDIOS. APPLY BUILDING MANAGER, L. A. DOZOIS.
KIMBALL BUILDING,
Harrison 4010.
306 S. Wabash-av.

PUTNAM BLDG.
10 N. CLARK
HEART OF LOOP. Attractive light space, new office building, 200 to 3,500 sq. ft.; large 2 rm. suite, $55 mo.; 4 rms., $135 mo.; front space; will decorate and divide to suit. TAKE ADVANTAGE OF LIBERAL CONCESSIONS. IMMEDIATE POSSESSION.
Brownlee Realty Co.
10 N. Clark-st., Room 602. Franklin 7906.
30 N. Dearborn-st. Tel. Central 1317.

Lake Michigan Bldg.
180 N. MICHIGAN-AV.
Corner Suites, 14th Floor.
Low rental to firm able to use from 4 to 15 single window private office layout.
HAROLD H. EGAN,
Renting Agts.,
180 N. Michigan-av. Franklin 4187.

HARTFORD BLDG.
Dearborn and Madison.
Most Central Location.
Desirable light offices; just remodeled; excellent service, incl. late elevator service. Attractive rentals. Single offices, $35-$40-$57. Suites with 2 private offices, $60-$65. Also larger. A few available now, others May 1st. R. 402, 8 S. Dearborn. Central 6637.

Loop Office or Salesroom.
Jackson & Franklin, N.W.Cor.
Unit of 1,000 or 2,000 sq. ft.; exceptionally low rental. Also floor of 3,000 sq. ft., suitable for light mfg. See agent on premises or call
MARK LEVY & BROTHER,
7 S. Dearborn-st. Randolph 3683.

MICHIGAN-OHIO BLDG.
Overlooking blvd. and lake; finest of appointments and service; unrestricted parking.
YOU CAN MOVE IN TODAY.
PRIVATE OFF. AND RECPT. RM., $50 MO.
2 PRIVATE OFS. AND RECPT. R., $90 MO.
3 PRIVATE OFS. AND RECPT. R. $110 MO.
Apply 612 N. Michigan-av. R. 413. Sup. 1101.

WILL SUBLET
At at bargain, Michigan-av., just north of Wrigley Bldg. Extra fine office space, large front windows on 3d floor gives excellent advertising value. 1,800 sq. ft., 5 offices and reception room.
MR. KING, RANDOLPH 5769.

STEUBEN BUILDING,
188 W. RANDOLPH-ST.
New fireproof bldg.; outside light; excellent high class service. OFFICES $50 per mo. and up.
PAUL C. LOEBER & COMPANY,
111 W. Washington-st. Ph. Frank. 0757.

SECURITY BUILDING,
189 W. MADISON-ST.
Single office units, $45; double office units, $55; also larger suites, $65-$85; larger connected units.
THE UNIVERSITY OF CHICAGO,
189 W. Madison-st. Franklin 1034.

Commercial Photographers.
Exceptionally fine studio with dark room. Erie-st., nr. Michigan-av. Attractive rental.
EDWIN J. BOWES JR. & CO.,
111 W. Monroe-st. Rand. 3272.

LAKE SHORE & OHIO BLDG.
500 to 5,000 sq. ft. of very attractive space at low rentals. Fine light and service.
EDWIN J. BOWES JR. & CO.,
154 E. Erie-st. Rand. 3272.

GARRICK BUILDING,
64 W. RANDOLPH-ST.
Unusually attractive suites of 2 private offices and reception room from $55 up; excellent light; also single units $35 up. Office of Building. Central 4721.

BIGGEST BARGAINS IN CITY.
R. 802, 173 W. Madison; new bldg.;
furn. office space, 20x70 .... $100
1 furnished private office, 20x20 .... $50
1 furnished private office, 18x12 .... $35
All or separate. Immediate possession.

192 N. CLARK-ST.
OGDEN BUILDING.
Within the Loop. Close to parking space. Two private offices, reception room, $55.
SINGLE OFFICES, $25 UP.

BUTLER BLDG.,
162 N. STATE-ST.
Choice OFFICES and SHOPS; $75 per month; also DESK SPACE with service. RANDOLPH 0334.

Sublease—$1 Per Sq. Ft.
508 S. DEARBORN-ST.
1,200 sq. ft.; part of 7th floor, office space. Most unusual value. Tel. Wabash 1900.

ATTR. DESK SPACE OR ENTIRE FLOOR, 1,400 sq. ft., no parking restrictions; adjacent to warehouses, suitable for mfrs.' agent; reas. 2301 S. La Salle.

SUBLET SPACIOUS OFFICE, 600 SQUARE feet, with private office, Builders Bldg.; lease practically whole space for half of rent now paid. Phone Rogers Park 0353.

712—RUSH-ST.—SMART RES. STUDIOS; business or professional; entire floor; smaller units. Open 1 to 3 Sun., Mon., Tues.

THE OFFICE MART—EVERY FACILITY incl. secy. serv., $20 to $80 mo. Cen. 1689. 2d fl. Eng. Bldg., 205 W. Wacker, at the L.

PRIVATE FURNISHED OFFICE WITH OR without stenographer service; reasonable. Central 5852.

BEAUT. PRIVATE OFFICE, LT., REAS.; DESK, PH., $15. MAIL ADDRESS, $5. EXC. LOC. RM. 717, 180 N. MICHIGAN.

DESK SPACE; VERY REAS. IF WILLING to answer phone occas. Title & Trust bldg., 69 W. Washington-st. Dearborn 5959.

59 E. ADAMS, $25 TO $45; FINE OFFICE and display rms.; modern serv. Mon. 2120.

3 OFC., $80; 5 OFC., $165; 1, $30; DESK sp., $15. $1.75 sq. ft. R. 410, 123 W. Mad.

WILL SUBLEASE IN LOOP FROM 400 TO 800 ft. Address K Y 599, Tribune.

1 ROOM, FINE LP. OFFICE, MAHOG. FUR. $60 mo. Serv. Rm. 1106, 22 W. Monroe-st.

$12.50 DESK INCLUDES TELEPHONE AND steno., $3 mail address. R. 906, 10 N. Clark.

DESK SPACE; QUIET, REFINED OFFICE. Ideal loc. 3 N. Michigan, Room 1214.

IDEAL PRIV. OFF., RECEPT. RM.; ALL facilities; reas. Rm. 848, 222 W. Adams.

DESK WITH SECY. SERV. IN BEAU. OFF. facing lake, reas. 1512 Palmolive Bldg.

TO RENT—DESIR. DESK SPACE, PHONES, sec. serv. Room 1512 Tribune Tower.

FREE RENT 1 MONTH; SMALL DESK, $10; lg., $15; mail and ph. dk., $5. Wab. 0291.

SUBLEASE FRONT OFFICE, 68 W. WASHington-st. $25. Room 47.

FURNISHED OFFICE FROM MAY 1; ROOM 411, 127 N. Dearborn. E. A. Garlock.

DESK SPACE, $7.50, $10, $15; LIGHT loop office. Cent. 4642 or Sheldrake 7429.

HAVE TWO ROOM OFFICE TO SHARE; reas. Room 506, 140 S. Dearborn.

TO RENT—OFFICES AND SHOPS.

Central.

Corner STATE and Washington Streets
DIAGONALLY OPPOSITE FIELD'S.
NEWLY REMODELED;
LARGEST WINDOWS AND BEST NORTH LIGHT IN THE LOOP.
Very Desirable Offices.
single and in suites and studios; full janitor service; fast express elevators.
Some Furnished Offices
as low as $35 to $50 and with reception room $60 to $80 per mo.
Also a few light desk spaces at $12 per month.
SWIGART & CO.,
32 N. STATE-ST.

A La Salle-st. Address
1 TO 4 RM. SUITES,
$25 AND UP.
It is seldom that offices can be secured at so low a cost as at 120 N. LA SALLE.
Close to the City Hall and County Bldg. Around the corner from the Chicago Title & Trust Co.
Rm. 704. Central 1855.

MERCANTILE EXCHANGE BUILDING
308 W. WASHINGTON-ST.
N. W. COR. FRANKLIN-ST.
We are prepared to furnish built to order suites of two daylight offices with reception room as low as $90 per month in one of the highest type structures now available, catering only to tenants of unquestionable character. Small single offices priced proportionately low.
LANG, WEISE & CELLA
AGENTS,
308 W. WASHINGTON-ST.

FABRICS BLDG.
323-333 South Franklin-st.; choice light space in small or large units; desirable for offices and salesrooms; reasonable rentals. Garage facilities in connection with building.
PAUL STEINBRECHER & CO.,
7 S. Dearborn-st. Central 4985.

Outlying.

Humboldt Bldg.
S. E. COR. NORTH-AV. AND CALIFORNIA.
For high class professional men.
Newly remodeled office suites designed and equipped particularly for high class, ethical doctors and dentists; will divide to suit; excellently located in busy neighborhood on transfer corner, elevated station nearby; very attractive rentals. Agent on premises.
MICHAEL FLICHT & CO.,
105 W. ADAMS-ST. CENTRAL 4777.

Mutual Insurance Building,
SHERIDAN-RD., AT LAWRENCE.
UNLIMITED PARKING FACILITIES.
SECOND FLOOR SPACE AND OFFICES.
10,000 ft. Sheridan-rd. frontage. Large display windows for advertising. Modern service at one-half the loop rentals.
Baird & Warner,
4750 SHERIDAN-RD. LONGBEACH 8124.

Small Office, Vault, $30
Carpeted corner suite, formerly $250, now $150.
Other space $1.50 per sq. ft.
H. B. JUELL, 309 S. La Salle-st. Harr. 8779.

CHOICE OFFICE LOCATIONS—
1145 Bryn Mwr, cor. Broadway........$35
3120-24 N. Clark.................$17 to $50
3933 Broadway, near Sheridan......$15-$35
4600 N. Clark, 2 rooms, cor. Wilson.....$25
1424 Wilson, 5 room apts..............$35
3367 N. Clark, 2 rm. apts..............$20
J. B. WALLER, Lakeview 6480.

NEW 2 STORY BLDG.
to be erected on transfer corner in the heart of Polish business community. Stores and offices, medical, dental, and legal available for lease. For information address H O 250, Tribune.

UNUSUALLY ATTRACTIVE SPACE FOR artists and studios. Beautiful bldg., good light, convenient to the loop. This is an unusual opportunity for free lance artists or studios to secure a most favorable arrangement. Address N T 518, Tribune.

2 LARGE OFFICES; VERY MOD.; STM. ht.; suitable for dentist, physician or beauty parlor; best loc. in Marquette Manor; rent $35 mo. J. Namon & Co., 6755 S. Western-av. Grove Hill 1038.

Offices with Apartments,
suitable for physicians, dentists, or shops and studios. Very busy loc. Reas. rent. 4631 Broadway, nr. Wilson; opp. L sta.

6 ROOMS, 2D FL., 3654 W. CHICAGO-AV. Next to corner, 2 movies in block, ideal location for doctor, dent., chiropodist, beauty shop or lawyer. Will remodel to suit. Call Spaulding 3296.

3 OFFICES AND WAITING ROOM, STEAM htd.; in a transfer cor. bldg. on 3 street car lines; suit doctor, dentist; newly dec.; low rent, $85; will divide. 3144 N. California-av. Republic 8899.

OFFICES—BEST IN OAK PARK, SUIT. FOR brokers, builders, allied lines; recept. rm. clerk and phone serv.; reas. Bastear & Co., 130 S. Oak Park-av. Austin 1930.

ATTRACTIVE SPACE IN THE NEAR North Side section. May be secured by a free lance fashion artist or studio in exchange for work. Address J M 384, Tribune.

COR. 63D AND UNIV.-AV. NEW BLDG., 47 x60, or divide. Heart of Wdlwn. Very chp. McCabe, Dorchester 7515.

TO RENT—ATTRACTIVE OFFICES OPPOsite Union Station; reasonable rental. Robert White & Co., 160 N. La Salle-st.

DOCTOR'S OFC. IN DENTAL SUITE; LG. rm.; busy cor. 6201 W. 22d. Jun. 5836.

2337 DEVON, AT WESTERN—NEW BLDG., $30 up. S. E. Terman, Rand. 3177.

WILSON-BRDWY. — FINE OFFICES FOR eye, ear, nose, throat man. Longb. 1734.

OFFICES, $20-$35-$50; 9 STY. FLATIRON bldg., Madison-Ashland-Ogden. Mon. 2120.

TO RENT—FLOORS AND LOFTS.

TO RENT—116-18 S. WELLS-ST., ATTRACtive daylight floor; will divide; low rental; immediate possession.
FRANKENSTEIN & CO.,
110 S. Dearborn. Cent. 5753.

BARGAIN.
2 flr., 6000 ft. West side, in electrical district; sprink. bldg.; good light; concess. PAUL C. LOEBER & CO. Ph. Frank. 0757.

TO RENT—203 W. LAKE, AT WELLS.
2d and 3d, 20x130, heated, ready now.
1617 S. MICHIGAN, 2d and 3d, 38x160. No interior columns; elevator; May 1. PAGIN & CO., 32 W. Wash. Rand. 1011.

TO RENT—FLOOR DOWNTOWN, APPROXImately 5,000 sq. ft.; low ins.; elec. elev.; very low rental.
FRANKENSTEIN & CO.,
110 S. Dearborn. Cent. 5753.

S. W. COR. LA SALLE AND AUSTIN, 1ST and 6th flrs., 4,000 sq. ft. ea.; 5th flr., 2,000 sq. ft.; daylt., mill spkld. bldg.; pass. and frt. elvs.; stm. ht.; poss. now. Ran. 2311.

TO RENT—172 W. LAKE-ST., BET. LA Salle and Wells, 4 sty. and bst., 15,000 ft. Elevator; heat; fine location; rental low. Cent. 5200. Iverson & Co., 105 S. Dearborn.

TO RENT—20TH AND INDIANA-AV. DAYlight floors of 10,000 sq. ft. each; heated, sprinkled, elevators, watch. serv.; immed. poss. Cal. 2664 or own broker.

COR. BLDG. 2D FLOOR, 6,500 SQ. FT.; Superior and Frankin-sts.; frt. and pass. elev.; sprinkler system; rent $250 month. Crane Medicine Co., Superior and Franklin.

1313 W. LAKE-ST., 2D—FLOOR SPACE: 85 ft. front, 20 ft. deep; good light; new vault; never been used; suitable for offices or light manufacturer.

212 N. OGDEN-BLVD., AT SHELDON STA. on Lake-st. L. Sm. spaces, 2,500 to 5,000 sq. ft., htd., sprkld., daylight; elec. elev.; light mfg. jobbing or sample rm. Can. 3662.

LIGHT MANUFACTURING, OFFICE, AND warehouse space, all sizes; busy location; good parking. 545 W. Lake-st., adjoining Clinton. Dearborn 6613.

TO RENT—NORTH SIDE, CLOSE IN 1ST flr. and bsmt., 4,500 ft.; ht. plt.; frt. elev.; shipp. door wagon bed level. $150 mo. PAUL C. LOEBER & CO. Ph. Frank. 0757.

OFFICE AND WAREHOUSE
space, trackage; low ins.; desirable; any amt. Edward Lasham Co., 16th and State-sts.

900 SQ. FT.; LIGHT, HEAT; SUITABLE for furn. repair or light manufac.; rent reas. 7611 Stony Isl.-av., 2d fl. Ph. H.P. 6455.

10,000 TO 300,000 SQ. FT.; ANY SIZE OR location. E. ORRIS HART & CO. Central 5578.

MAIN FLOOR, 10,000 FT.; SPRINKLED; heated; 2 miles from loop. Wm. Kaplan, State 6137.

1555 W. ROOSEVELT-RD., 2,500 SQ. FT., stm. ht.; good light; reasonable rent. First Realty Co., 56 W. Washington-st. Cent. 5151.

FLOOR—8,000 FT., LIGHT 4 SIDES; $150 per mo.; 16,000 ft., $275 per mo.; heat, large frt. elevator. State 6137.

CHOICE FLOOR, 17,000 SQ. FT. NORTH central dist.; also units 1,600 to 10,000 sq. ft. Attractive rental. Frank. 4860.

N. E. COR. HARRISON AND WELLS-STS.—300 up to 5,000 sq. ft.; modern, sprinkled building. Reasonable rentals. Ran. 8150.

WILL DIVIDE HEATED WAREHOUSE, S. W. Side, on track, 6,000 ft. fl. space, incl. priv. office. Address J F 132, Tribune.

3 FLOORS, $50 EA. 129 N. WELLS-ST., nr. Randolph. Phone Agt., Rand. 6816.

LOFT, 50X120; NEAR LOOP. APPLY 752-754 Milwaukee-av.

TO RENT—FLOORS AND LOFTS.

FLOORS
FLOORS
FLOORS
WURLITZER BLDG.
Jackson, cor. Des Plaines; 3,000 to 15,000 sq. ft.; sprinklered; elec. elev.; immed. poss.; extr. attractive rentals.

411 S. PEORIA-ST.
Near Van Buren; newly remodeled; 50x117 to alley; light 3 sides; pass. and frt. elev.; heavy load; will lease in separate floors.

120 N. PEORIA-ST.
5 story and bsmt.; heavy bldg.; 50x120; will rent separate floors at rentals far below market values.

Our list comprises many desirable locations, close in North, South, and West, in sizes from 2,000 to 20,000 sq. ft.
Lang, Weise & Cella
308 W. Washington-st.

LEES BUILDING,
19 S. WELLS-ST.
Loft space in units of 400 sq. ft. to 1,200 sq. ft.; rentals from $40 to $90 mo. Excellent pass. and freight elevator service; shipping platform.

GREAT LAKES BLDG.,
180 N. WACKER-DR., at Lake-st., 224 sq. ft. and other units up to 4,000 sq. ft.; heat and hot water; sprinkled.

NEAR SOUTH SIDE,
2005-2021 S. MICHIGAN-AV., 1,547 sq. ft. and 2,668 sq. ft. loft space; heat and hot water; suitable for auto accessories, assembling, or light manufacturing.
UNIVERSITY OF CHICAGO,
189 W. Madison-st. Franklin 1034.

LOFT—MFG. SPACE.
226 W. Superior; floors of 5,000 sq. ft. as low as $90 a month.
440 W. Huron, 3,500 sq. ft., clean, light space, $90 a mo. Sprinkled.
400 W. Erie. Clean-light units of 2,500 to 15,000 sq. ft. 35c a ft. Sprinkled.
442 N. Wells, 5,000 sq. ft., $175 a mo.
Heated space with elevator service across from Merchandise Mart, 35c a ft. Other sprinkled space 25c to 50c a ft.
C. F. DURLAND & CO.,
359 N. Wells-st. Superior 6865.

515 S. WELLS-ST.
Store—Possession now.
Floors—Possession now.
Sprinkled, pass. and frt. elev.; low ins.
De Wolf-Barker Realty Co.,
105 W. Monroe-st. Tel. State 7316-7.

NEW FIREPROOF BLDG.
On near North Side; 7,300 sq. ft. available; light on 3 sides; sprinkled.
NU-ART ENGRAVING CO.,
900 N. FRANKLIN-ST.
SUPERIOR 5321.

N. E. Cor. Wabash and 13th.
Im. poss. 2 lofts, one 10,000, one 7,000; can be thrown into one unit; light all sides and skylight; sprinkled; big shipping platform; reas. EIGER BROS., 1255 S. Wabash-av.

TO RENT—SMALL SPACES—SML. SPACES. N. W. COR. LAKE-ST. AND JEFFERSON. Mfrs. agts., light mfrs., take notice. Very light, 18x40, 35x40, 21x50, 21x100. AND REASONABLE RENT. POSS. NOW.
HENRY A. KNOTT,
112 W. Adams-st. Phone Rand. 2321.

1321 MICHIGAN-AV.
2d and 3d floors, 3,500 sq. ft. each; elec. lgt., steam, freight and passenger elev.; near loop location; moderate rental.
GOSS, JUDD & SHERMAN, Cent. 0024.

TO RENT—WEST SIDE CLOSE IN 1ST flr., 12,000 ft.; conc. firepr. bldg.; wagon bed level; daylight space; covered shipp.; close to L and surface cars; immed. poss.; reasonable.
PAUL C. LOEBER & CO. Ph. Frank. 0757.

N. E. CORNER MONROE AND JEFFERSON sts., 5th floor, 80'x130'; will divide; heavy floor; sprinkled; low ins.; fgt. and pass. elevators; heated; jobbing or light manufacturing. C. G. Stevens, Randolph 4140, or your broker.

WANTED—STORES, OFFICES, LOFTS.

STRUCTURAL ENGINEER DESIRES TO share office with architect in return for professional services. Address F 334, Tribune.

COSTUME JEWELRY STORE OR GD. LOC. for same, on N. or W. Side. Address T 436, Tribune.

WANTED—TO RENT—STORE FOR BARBER shop. Englewood 0706.

TO RENT—MANUFACTURING PROPERTY.

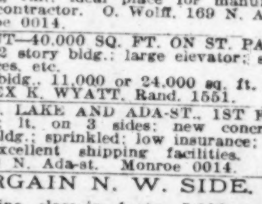

BREWERY PROPERTY.
For lease or sale, manufacturing or storage; in whole or will divide; switch track. North and Sheffield-avs. Ph. Lincoln 4906.

COMPLETELY EQUIPPED FACTORY FOR Sale or Rent—Suitable for light manufacturing. Conveyor Systems, Drill Presses, Office Furniture. 8,000 sq. ft. North Side. Moving out of city. Phone Shel. 0513.

FACTORY OR WAREHOUSE, 3 STORY brick equipped with Otis elevator and power, 20,000 square feet on Van Buren-st. Close-in. Very low rent. Address K B 344, Tribune.

1329 W. LAKE-ST., BLDG. 4,400 SQ. FT.; 1st fl. concrete, 2d fl. arranged for offices or drafting rm.; ideal place for manufacturing or contractor. O. Wolff, 169 N. Ada-st. Monroe 0014.

LOW RENT—40,000 SQ. FT. ON ST. PAUL switch; 2 story bldg.; large elevator; skylight; offices, etc.
1 story bldg., 11,000 or 24,000 sq. ft.
ALEX K. WYATT, Rand. 1551.

S. E. COR. LAKE AND ADA-ST., 1ST FL., 113x120; lt. on 3 sides; new concrete fireproof bldg.; sprinkled; low insurance; oil heated; excellent shipping facilities. O. Wolff, 169 N. Ada-st. Monroe 0014.

BARGAIN N. W. SIDE.
On car line, close in, 1 sty., 5,000 sq. ft. fcty.; imm. poss. Barry & Doyle, State 2905.

HALSTED NR. CHICAGO-AV. — LIGHT floor 15,000 sq. ft. or more, spkl. bldg., heated, 3 elevators, blower system, switch. 35c sq. ft. E. A. Teich & Co., Ran. 3434.

3500 SQUARE FEET.
Light manufacturing or furniture sales. Drexel 1073.

2 SECOND FLRS., 19X60; 3 FLRS., 38X60; suit. for mfg.; 737-9 W. Randolph. Apply 3d floor, 125 N. Halsted-st. E. P. Hanisch, Monroe 0554.

FOR RENT—APPROX. 15,000 SQ. FT. DAYlight space; one story bldg., heated, sprinkled, watch service. American Envelope Co., 3100 W. Grand-av.

TO RENT—CLOSE IN NORTH SIDE, 55,000 sq. ft., suit. for whse., on R. R. switch; 10c ft.
PAUL C. LOEBER & CO. Ph. Frank. 0757.

NEW 1 STY. BLDG., 3,000 SQ. FT., WEST Side, close in; rent $200 per mo. or will sell $2,000 down, bal. like rent.
JOHN R. BOWES, Wabash 1216.

TO RENT—13,000 SQ. FT., N. W., DAYlight flr.; heated; spkld.; excel. trans.
JOHN R. BOWES, 203 S. Dearborn-st. Wabash 1216.

17,000 SQ. FT., 3D FLOOR, LIGHT 3 SIDES. Heated, sprinkled; will divide 7,000 and 10,000; good shipping; concession. H. STROMSON, 1218 N. Wells-st. Div. 0500.

TO RENT—9 TO 60,000 SQ. FT., HTG., sprinkled building; rental 25c per foot. Will divide; close in on track; fine light. Address B Y 431, Tribune.

TO RENT—1 STY. MODERN SPKLD. BLDG. on trk.; 30,000 sq. ft.; grade switches; car line st.; ex. light; N. W. side. Chandler & Montague. Rand. 1828.

TO RENT—312 N. SHELDON-ST., 10,000 sq. ft.; 1st floor; modern; daylight; high ceiling; reasonable; will divide; good trans. Cremin & O'Connor, State 0240.

RENT OR SELL CHEAP—7,000 SQ. FT. desirable factory; northwest; immed. poss. E. N. Duerlein & Co., Franklin 4860.

2 STORY AND BASEMENT LIGHT MFG. bldg., 45 W. 26th-st., 7,500 sq. ft., $100 mo.; will divide. Albert Wahl, Dearb. 0077.

FOR QUICK ACTION 10,000 TO 13,000 SQ. ft.; heat; switch; light 3 sides; spr. Rent reduced 40%. Franklin 4860.

BLDG., 34,000 FT.; FIREPROOF; 250 LB. floor load; fine light; switch track; low rent. State 6137.

14,000 SQ. FT. AT 30C; 25,000 AT 25C; 60,000 at 23c; 100,000 at 21c; one story; Belt Ry. switch. Randolph 0136.

TO RENT—PART OF 1 STORY BLDG., N. W. Side, $75 a month including heat. PAUL C. LOEBER & CO. Ph. Frank. 0757.

TO RENT—OR SALE—PEORIA AT JACKson, entire bldg., 50x125, 2 floors; reas. C. Rosenberg, owner, 155 N. Clark. Dear. 6206.

TO RENT—9,500 SQ. FT., 1 STY. HIGH bldg. Trk., offcs., N. W. Side; low rent. Chandler & Montague. Rand. 1828.

STOREHOUSE AND 4 CAR GARAGE, NEAR Milwaukee-av., between Armitage and California-av. Phone Haymarket 4680.

WAREHOUSES AND FACTORIES—
Any size or location.
E. ORRIS HART & CO. Central 5578.

LINCOLN-AV. NR. IRVING PK.—PART OF 1 story building, 6,000 sq. ft., $200 p. m.; exc. light, heat furn. Ran. 3434.

1 STORY BRICK BLDG., 3,250 SQ. FT. 1304 Randolph. Haymarket 3909.

TO RENT — 1,600, 7,000, 12,000 SQ. FT.; htd.; sprkld.; track, etc. 1308 N. Halsted.

TO RENT — 1 STY. BLDG., 3,000 SQ. FT.; elec. lt., cem. flr. 2617 W. Harrison.

SPACE TO RENT—3,000 FT. OR MORE IN 1 story bldg. Reas. rent. 4125 W. Lake-st.

1 STORY COR. BRK.; VERY LIGHT; NICE yard; nr. So. Side; $65. Blvd. 3165.

BRICK BLDG., 2 STORY-BSMT.; N. W. 2 mi. loop. $50. Ph. Buck. 3903.

2,500 FT. DAYLIGHT, HTD.; NEAR L AND postoffice; $85. 970 Montana. Div. 3062.

657 W. OHIO NR. LOOP, 2½ STORY FACtory bldg.; stm. heat. Seeley 1424.

6,000 FT.; 2D FL.; NEW BLDG.; ELEV.; oil ht.; rs. 267 N. California. West 2814.

TO RENT—MANUFACTURING PROPERTY.

TO RENT—20,000 SQ. FT.
ENTIRE NEW BLDG.
Will divide space.
IF ABUNDANCE of DAYLIGHT, CLEAN NEW BLDG., metal ceilings, floors carry HEAVY Mds. or Mchy. is what you want, and you are not satisfied with the ENDLESS supply of OLD, DARK, ILL KEPT space, let me SHOW YOU a CENTRALLY located bldg., 20,000 sq. ft., 1,000 to 6,000 ft. on a floor. 608, 10, and 12 W. Lake, just west Jefferson; ALSO UNUSUALLY LIGHT STORE AND BASE. PRICE made RIGHT TO DESIRABLE tenant. Hot water, BEST janitor service, ELEVATORS. Most suitable for light mfg. or mfrs.' agts.
HENRY A. KNOTT,
112 W. Adams-st. Phone Rand. 2321.

ON SWITCH.
Have decided to rent our property close in on s. w. side, 3 units, 2 story, 64,000 sq. ft.; 1 story, 27,000 sq. ft.; 1 story, 8,000 sq. ft.; will supply heat. Full particulars from our agents.
LOUIS B. BEARDSLEE & CO., State 8323.

MANUFACTURING SPACE.
5,000 sq. ft.; auto driveway; suitable garage; light mfg.; will divide. 426 S. Sangamon.

RESPONSIBLE MANUFACTURER WITH 10,000 sq. ft. sprinkled floor space, more than their requirements will sublet, or are in a position to accept reliable tenant who requires receiving, shipping, crating, and if necessary, office service. W. S. Broude Co., 340 W. Huron-st.

1 STORY DAYLIGHT FACTORY BUILDING, suitable manufacturing, garage or machine shop; concrete floor; heat furnished; 6,000 square feet, including office; splendid light and ventilation; truss roof; excellent transportation; convenient to loop. O. M. BRADY & CO., 1830 Lake-st.

10,000 Sq. Ft.—Will Divide.
2 story cor. bldg., 2d floor; light 3 sides and skylight; ideal for light manufacturing. 2000 North. Immed. possess. Special rates. Monroe 1113.

212-216 N. MAY—4 STORY, 20,000 SQ. FT. Steam heat, elevator; s. w. cor. Green and Randolph; 6,000 or 12,000 sq. ft.; heated; passenger and freight elevators. Well constructed bldgs. Good light. F. E. Locke, 127 N. Peoria.

MFG. OR WHSE. SPACE; 25,000 SQ. FT. in A-1 bldg.; on B. & O. C. T.; 50c sq. ft. 1st fl., par. level; unlimited floor load. 2d fl., 110 lbs.; elev.; sprinkled; heat; power comp. air; good lights; low ins.; trap service. Address N Y 223, Tribune.

TO RENT—LARGE, HIGH 1 STORY MFG. bldg. for traveling cranes; yard space also; close in; switch tracks. Also smaller one story mfg. bldg. with switch tracks, yards space. SHORTALL & MURISON, 69 W. Washington-st. Central 2045.

6042-46 S. STATE-ST.
For immediate occupancy, 1 story building, 9,000 square feet; will divide; units 2,000 square feet; daylight; excellent loading facilities. Call Dearborn 1632.

WANTED—TO RENT—MANUFACTURING.

6,500 SQ. FT.
Mfg. space or garage; close to loop and new market. Owner, 721 S. Racine-av.

PRINTER DESIRES ABOUT 2,500 FEET. State rate and details. Address T 453, Tribune.

TO RENT—BUILDINGS.

TO RENT—57,000 FT. SPACE; $9,000 NET.
Near Canal and Madison. Mill, sprinkled; steam; freight and pass. elev.; 100 lb. floor load; fine condition; long term to responsible party only. Address N D 231, Tribune.

TO RENT—OR FOR SALE—IMMEDIATE possession, n. w. cor. Market and Van Buren and the river, 3 sty. and bst. bldg., 50x80; htg. plant; elec. elev., fine light; will renovate and alter to suit lessee.
ALEX. FRIEND & CO., INC.
29 S. La Salle-st. Randolph 4913.

TO RENT—MFG. BLDG., DOWNTOWN, containing about 32,000 sq. ft.; elec. elev.; low pressure heating plant; sprinkler system; low rental.
FRANKENSTEIN & CO.,
110 S. Dearborn. Cent. 5753.

TO RENT — SMALL LOOP BLDG., 209 W. Randolph, 20x100, basement store, 2 upper floors; elec. elevator; oil heat; lease term 5 to 99 years; rent net or gross; available May 1. BURTON R. COLBERT & CO., 203 S. Dearborn-st. Harrison 2250.

TO RENT OR FOR SALE—99 YR. LEASE; tax exempt; 1 story brick; 8,000 sq. ft. floor space, suitable warehouse, auto agency or trucking business; within 2 blocks business center Evanston. Address K M 199, Tribune.

TO RENT—CLOSE TO LOOP; COR. 1 STY. and bsmt. bldg.; 12,000 sq. ft.; high bsmt.; 1st flr. wagon bed level; elec. elev.; ht. plt.; fine offices; plate glass frt. $350 mo. PAUL C. LOEBER & CO. Ph. Frank. 0757.

1 STORY BUILDING, 25X100, HEATING plant, new front, fine shipping alley in rear. 807 W. Lake-st.
W. F. CONLON & CO.,
Madison, S. W. cor. Halsted. Mon. 3303.

TO RENT—1 STY. BLDG., APPROX. 5,000 sq. ft. Very high ceilings; concrete flr.; htg. plant; with vacant adj.; 40x125 ft. Cheap rent. Immed. poss. Rand. 2311.

TO RENT—6,000 SQ. FT., NEW 1 STY. INdividual daylt. bldg., high ceiling, htd., spkld., cement flr.; close to Fullerton-av. L sta. Attr. rent. Randolph 2311.

TO RENT—STORE AND BASEMENT, 56X 150 ft., 26-28 N. Clinton-st.; opposite N. W. depot; also several offices on 2d floor. Telephone Randolph 4913 or broker.

STATE-ST., S., 426—NEAR VAN BUREN; store and two upper floors, 20x90. J. B. Knight & Co., 74 W. Washington-st.

TO RENT OR SALE—14,000, 25,000, 60,000, 100,000 sq. ft., one story bldgs.; Belt Ry. switch. Randolph 0136.

TO RENT—20,000 SQ. FT., COR. MILL sprkld. bldg., lt. 4 sides; large elev.; ideal for woodworking; will divide. Rand. 2311.

TO RENT—ONE STY. COR. BLDG. WITH 2d flr. office, 11,500 sq. ft.; close-in North Side; sw. trk.; poss. May 1. Rand. 2311.

WANTED—TO RENT—BUILDINGS.

WE HAVE OUTGROWN OUR FINE CLOSE-in bldg. 30,000 ft. and need a bldg. about 50,000 ft. on track. If interested give full description. Address B Y 475, Tribune.

TO RENT—HOTELS.

TO RENT—120 S. HALSTED-ST., 3 STORY brick, steam heat hotel bldg., containing 36 daylight rooms and store, at low cost.
FRANKENSTEIN & CO.,
110 S. Dearborn. Cent. 5753.

TO RENT—HALLS.

LAKE SHORE HALL—S. E. COR. BROADway-Belmont. Equip. for all occasions.

TO RENT—OTHER CITIES.

TO RENT—LOCATION FOR HIGH CLASS dress shop; fixtures installed including fur vault; well established business, high grade merchandise; present stock now being closed as merchant is retiring. City 80,000 southeastern Wisconsin. Write George Lane, Aurora, Illinois.

TO RENT—FARMS.

FLOSSMOOR—54 ACRES; 12 ROOMS, MODern; 2 farms. Pine Grove on Vollmer-rd., opposite Olympia Fields. Call Thomas hotel, Chicago Heights, until Monday evening. W. B. Duncan, owner.

MY 20 ACRE FRUIT AND CHICKEN FARM nr. Sawyer, Mich. 2 large bldgs. and summer cottage; chicken house; bordering Galien river. Address M L 268, Tribune.

20 ACRE FRUIT FARM, NR. BENTON H., Mich.; furn. house, bldgs., imp. Ken. 4748.

TO RENT—MISCELLANEOUS.

LOT, 52X125, FOR DISPLAY OF USED cars, in automobile row. 3847-49 Lawrence. Dearborn 4054.

WANTED—TO RENT—MISCELLANEOUS.

AUTO LAUNDRY—MUST BE NORTH SIDE, good location and a going business; rent des. and time estab. Address X 152, Tribune.

HORSES, HARNESS, AND WAGONS.

FOR SALE—3 GAITED BLK. MARE; PERfect manners. Ask for Dr. Gurley's mare at Evanston Riding stable, Harms-rd.

3 HIGH CLASS 5 GAITED PARK HORSES for sale cheap. MR. CAMERON. KENWOOD 2033.

WANTED — SHETLAND AND MEDIUM size ponies broke to saddle. J. Lauletta, 1449 N. California. Armitage 4207.

WANT GAITED SADDLE HORSE IN SOUND condition for my real estate. Address K Y 97, Tribune.

HORSE AND WAGON—FOR SALE—BARgain. Apply 400 W. Erie-st., 2d floor.

4 SINGLE ICE WAGONS.
Columbus 2119.

MISCELLANEOUS.

200 EXTENSION LADDERS, STEP LADD. etc. Must sell the lot cheap. Also 15 all steel wheelbarrows, painters drop cloths. 2553 W. Madison-st. Seeley 6065.

ELECTRIC LIGHTS ANYWHERE — USED electric lighting plants for sale for lighting resorts, cottages, etc.; prices low. H. A. Zeitler, Box 72-C., Luxemburg, Wis.

FOR SALE—100,000 YDS. BLACK SOIL AT Libertyville. B. L. DALL, Libertyville, Ill. Phone 977.

BACKGROUNDS AND WINDOW DISPLAY material for sale; cheap. Ph. Euclid 7360.

THOR REDUCER, LIKE NEW, $20. 3814 Thomas 2d. Albany 7699.

COLLECTIONS.

COLLECTIONS EVERYWHERE—
No collections, no charges. Cash for notes, mtgs. and accounts. United Mercantile Svc. of America, 140 N. Dearborn. Central 8466.

POSTAGE STAMPS, COINS, ETC.

RARE COLLECTION OF FOREIGN STAMPS listed in Scott's '30 catalog for $15,300. Duffy's Antique Shop, 719 Ship-st., St. Joseph, Mich. Phone 867.

STORE FIXTURES.

STORE FIXTURES AND EQUIPMENT.
IF YOU ARE OPENING A FOOD STORE, OR RESTAURANT
You will need a cooler, refrigerator, or display case or possibly complete refrigerator equipment.
COME IN AND SEE THESE BARGAINS IN REFRIGERATORS.
Used equipment in excellent condition to serve you efficiently and economically. The low prices on this equipment will astonish you. Most units can be used with machine of any type, or ice.
IT COSTS YOU NOTHING TO LOOK THEM OVER.
Come in and see for yourself. Besides the new McCRAY models are here. You'll want to see them, too. No obligation. Come in or phone.
McCRAY REFRIGERATOR SALES CORP.
1201 W. WASHINGTON-BLVD. MON. 4340.

DON'T BUY
STORE FIXTURES
UNTIL YOU CONSULT US.
NEW AND REBUILT.
DRUG STORE. MEAT MARKET.
SODA FOUNTAIN. DELICATESSEN.
BAKERY. CIGAR STORE.
FLOOR CASES. CANDY STORE.
JEWELRY. LUNCHROOM.
ROAD STAND. FLORISTS.
HARDWARE. BARBECUE.
SPECIAL FIXTURES BUILT TO ORDER.
MONTHLY PAYMENTS.
Julius Bender, Inc.
901-915 W. Madison-st.

NO SPRING SALES—
BUT CONTINUED LOW PRICES.
We have the greatest variety of NEW AND SLIGHTLY USED FIXTURES FOR EVERY BUSINESS.
2,000 ft. lunch counters, buffets, coolers, etc.
Steam tables, ranges, urns, pie cases.
2 BEAUTIFUL SAMPLE DRUG OUTFITS
To be sold at less than cost.
Iceboxes, meat grinders, scales, blocks.
AMERICAN STORE FIXTURE COMPANY,
121-127 S. Halsted-st.
Near Adams-st. Monroe 5540.

STORE FIXTURES
SPECIAL BARGAINS
Slightly used store equipment of every kind. Buy at much less than cost. Restaurant, grocery, tailor, meat market, candy, road stands, hot dog parlor fixtures. Drug, cigar, and all other kinds. Complete outfits and separate fixtures. Also new fixtures.
MONTHLY PAYMENT PLANS.
CHAS. BENDER CO.,
608 to 616 N. Wells-st.

STORE FIXTURES.
NEW AND USED.
A tremendous stock of all kinds of store fixtures must be sold at slaughtering prices, as I must vacate one of my warehouses. Call quick and select from the largest stock in Chicago. Special attention given out of town buyers.
EASY TERMS.
ADOLF BENDER,
509-17 Milwaukee-av., cor. N. Halsted-st.

Selling Out Store Fixtures
On account of death, administrator will sacrifice enormous stock of store fixtures of every description; for restaurants, markets, delicatessens, etc. To dispose quickly, will sell on time payts. set up.
Atlantic Store Fixture Co,
628 South Halsted-st.

BARNEY SMOKE SHOP.
3200 LINCOLN-AV.
Complete set cigar store fixtures, solid mahogany, very latest model, including electric light fixtures, window display stand, cigaret license, $670 National cash register, candy case, and all that goes with modern cigar store, at a bargain price; building coming down, widening of Ashland-av.

15TH ANNIVERSARY SALE.
Everything in store fixtures sold at one-half price during sale.
BUY NOW—SAVE MONEY.
Will deliver any time, anywhere.
TERMS, CASH OR EASY PAYMENTS.
CHICAGO STORE FIXT. EX.,
1708 S. STATE-ST.

Restaurant Fixtures.
Complete restaurant outfits, including rubbed lino vitrolite and tile top counters, back stands and tables, chairs, stools, urns, coolers, ranges, etc.; will sell complete or separate. Terms if desired.
GUTMANN STORE FIXTURE CO.,
1512-16 S. Wabash-av. Calumet 7125.

RETIRING FROM BUSINESS
Must sell out our complete stock of new and used store fixtures. Suitable for every business. Also 10 ft. Frigidaire soda fountain and carbonator at less than cost.
1 Diamond T flat body truck.
S. KLEIMAN & CO.,
1034-36-40 W. Madison-st.

DRUG OUTFITS.
Complete drug outfits at a great saving, including English wall cases, RX cases, tincture and patent medicine wall cases, back bars, mechanical soda fountains, etc.
GUTMANN STORE FIXTURE CO.,
1512-16 S. Wabash-av. Calumet 7125.

FIXTURES FOR SALE.
Will sacrifice for cash, gents' clothing and furnishings store fixtures, very latest designs; all practically new; beautiful walnut finish; no fair offer refused. Address N A 303, Tribune.

CASH REGISTER.
National, No. 2000, latest 6 drawer, floor model; perfect condition; also Monarch Jr. ticketing machine cheap. Address X 413, Tribune.

For Sale—Soda Fountain and Complete Luncheonette
equipment at your own price. Call Monday morning. 186 W. ADAMS-ST.

SEVEN SECTIONS GRAND RAPIDS CLOTHing and hat cases, including dressing room and triangular mirror. Going out of business. Graff's Clothes Shop, 814 Davis-st., Evanston, Ill.

DRUG FIXTURES.
Complete set; must be sold at once, to be removed; poss. May 1st. Superior Fix. and Cab. Co., 406 N. Armour-st. Hay. 8869.

14 FT. SHELVES WITH MIRROR IN CENter for grocery or delicatessen; also two 14 ft. paneled partitions with glass on top; cheap. 2341 Clybourn-av., cor. Ashland.

FOR SALE—A COMPLETE OUTFIT OF GRD. Rapids clothing store fixtures, wall clothing cabinets, hat cases, floor cases, cash registers, etc. W. F. Colson, Mendota, Ill.

STORE REFRIGERATORS, COFFEE AND meat grinders; manufacturer's inventory sale; drastic cuts. HOWE SCALE CO., 1124 S. WABASH-AV. Harrison 0416.

BEAUTY SHOP AND BARBERS' FIXTURES —New and used; easy payments. PAIDAR CO., 1120 N. Wells-st. Ph. Diversey 0300.

CRETOR'S POPCORN MACHINE, ALMOST new, for sale cheap. 1737 W. Chicago. Monroe 1542.

BEAUTY SHOP—EQUIP.; SHOW CASE 6x4 x2, $25; reducing bike, $20; 3 way light hair dryer, $15, etc. 2325 E. 68th-st.

THREE 8 FT. DISPLAY CASES. THE O'Neill Linen Damask Co., 410 S. Michigan. Harrison 4216.

USED CASH REGISTERS—GUARANTEED. EASY TERMS. 117 W. LAKE-ST. A. J. THOMAS CASH REGISTER CO.

CIGAR WALLCASE; CIGAR CASE; LUNCHroom and sandwich shop fixtures at bargain. Cash or terms. 1841 W. Madison-st.

M'RAY REFRIGERATOR, SUITABLE DELIcatessen store, 9 ft. by 4 ft. 5500 Lawrence-av. Pensacola 8512, evenings.

DELICATESSEN FIXT., SCALES, CASH registers, counters, slicers, etc., slightly used. Terms to suit. 2626 Lincoln-av.

COMPLETE SET WALNUT LADIES' WEAR fixtures. 4623 Broadway.

BAKERY FIXT.—LATEST STYLE OAK OR walnut. New and rebuilt. 1912 W. Lake-st.

DELICATESSEN — COMPLETE OUTFIT, terms. 7219 Rogers-av., 3 bl. w. of Clark.

BEAUTY FIXTURES FOR SALE VERY REAsonable. 8 E. Chicago-av.

BAKERY OUTFIT, COMPLETE, WILL SEParate. Barg. 1938 W. 111th-st. Beverly 0841.

4 HIGH CLASS WALL CASES, MIRRORS, end tables; bargain. Euclid 9816.

COMPLETE SET OF CIGAR STORE FIXtures. Apply 3177 Lincoln-av.

EUGENE PERMANENT WAVE MACHINE. Dble. sectional heater. Cheap. Sun. 7962.

MOVING AND STORAGE.

ATLANTIC 2290.
Philpott's long distance movers mean money to you. We have return loads and save you money. Closed bus van service between Chicago, St. Paul, St. Louis, Kansas City, Oklahoma City, Denver, Los Angeles, Detroit, Cleveland, Philadelphia, New York, Boston, and immediate points. Bonded drivers. Open Sunday.
ARTHUR R. PHILPOTT,
4325-27-29 COTTAGE GROVE-AV.

VACUUM CLEANERS AND CLEANING.

FACTORY SAMPLES—ELECTROLUX, $27; Airway, $19; Hoover, $17; Eureka, $15; Royal, $17; Apex, $12. Rm. 603, 123 W. Madison.

HOOVER VACUUM CLEANER; GOOD CONdition. Regent 0166.

CONTRACTS TO LET AND WANTED.

CONTRACT FOR HAULING—CAN BUY new truck. C. H. Cline, 6436 Emerald-av. Tel. Went. 5652.

MAN WITH TRUCK WANTED TO HAUL for wholesale grocery house. 2842 S. MICHIGAN-AV.

REAL ESTATE FOR SALE.

CENTRAL.

MODERN
Eleven Story
LOOP OFFICE BLDG.
MUST BE SOLD TO DIVIDE ESTATE.
ON PROMINENT CORNER, One Block from City Hall.
VERY FAVORABLE 99 YEAR LEASEHOLD With 90 Years Yet to Run, Subject to Only 1 Mortgage.
QUICK ACTION IS NECESSARY.
WILL TAKE SECURITY, CLEAR FARM OR OTHER PROPERTY.
TO REACH OWNER For Further Information, Address K P 366, Tribune.

BARGAIN—3 BLKS. DRAKE HOTEL: 125 ft.; old impr.; fine bldg. site; $1,500 ft. Part trade and cash for $140,000 equity. CROWE BROS. & CO., Dearborn and Chicago. Superior 3700.

OFFER WANTED ON STREETERVILLE 164 ft., old improved, Huron-st., east of Michigan. O. S. Stutsman, 550 1st National Bank bldg.

FOR SALE—CHEAP, 414 AND 416 N. Clark. Also 218 W. Huron. T. Lange, 1710 N. La Salle. Diversey 6421.

FOR SALE—ILLINOIS, E. OF STATE: 25x100; 3 story factory. Price $30,000. J. P. STRICKLAND & CO. CENT. 5745.

APARTMENT BLDGS.—SOUTH SIDE.

DE LUXE 3 APT.
Built for home; with every refinement; each 6 rooms with 2 large baths, 7 ft. tiling; mech. refrig.; 3 heated garages; basement playroom; high grade tenants; wonderful layout, with very large rooms; only 2 years old; located 8000 block Evans-av., convenient to Mercy High School. Save yourself time and disappointment unless able to pay $9,000 cash for equity, as sacrificing for quick sale. No brokers or trades. Phone Owner, Stewart 6034, for appointment to inspect, or address N D 253, Tribune.

REAL BARGAINS
6 apt. Wash. Pk. subdiv., sun pochs.
2 apt. e. of 63d, furnace heat.
2 apt. Wash. Park. subdiv., steam.
12 apt., one mtg., for N. S. Bldg.
18 apt., 4 and 5 rms., for smaller.
The above can be had with small down paymt. or will trade. Come in and see us.
ALBERT W. SAUNDERS & CO., 500 E. 63d-st. Wentworth 2103.

FOR SALE— FOR SALE—
6 Apt.
Six rooms; two baths.
Sun parlors; elec. refrig.
60 ft. lot.
Price $37,500. $12,500 cash.
South 47th; East Drexel.
An unequaled bargain.
FRANKENSTEIN & CO., 110 S. Dearborn. Cent. 5753.

BRICK 2 APT., $6,500.
4157 Berkeley-av., close to I. C. and L; 4-5 rms., new furnace; mod. bath and elec. fixtr.; hardwood flrs.; owner in accident, forced to sacrifice; $1,000 cash needed; excellent World's Fair investment. Owner, or C. W. HOFF & CO., 1348 E. 55th-st. H. Pk. 2215.

3 APT. BARGAIN.
Ideal for rooming; close to L, bus surface, stores; 17 large, light, well arranged rms.; steam; modern in every particular. Only $3,000 cash required. Good income on investment. W. A. WELCHES, Vincennes 8000.

New Bldgs., $14,000-$16,500
8732-34 KINGSTON-AV.
Sell or rent; 5-6 rm. apts.; terra cotta trim; electric refrig.; tile bath; all assessments paid; 5 rm. apt. rented; $70 month. Down payment $1,000. Agt., 8724 Kingston-av. C. R. CAVE, South Chicago 7900.

6 FLAT—$22,000.
6 room apts., income $4,700 yearly, near Englewood L; all in good condition; with $5,000 cash. Owner will sacrifice for $22,000. FESTIN & HARMON, 616 East 75th-st. Stewart 7402.

2 APT. BUILDINGS.
5 and 6 rms., 2 car heated garage; near St. Lawrence church. Only $12,750.
6 and 7 rms.; 3 rms. in basement; 2 car garage. Only $12,000; 2 car brick gar. MALOOLY, 6824 Stony Island. H. P. 2145.

A-A-A BARGAIN.
New 3 flat brick, 5 rms. each and sleep. pch., tile baths, elec. refrig., close to R. I. and surf. lines; price $25,500; $5,000 cash; no trade. BRODY & WALSH, 9005 S. Ashland.

SOUTH SHORE 8 APT.
New, something different from the ordinary; wonderfully laid out; all 4 rooms with rollaway beds, G. E. refrig., canvased walls throughout, colored tile baths; yearly rentals $7,600. Owner and builder, So. Shore 7861.

SO. SHR. NEW 4 APT.
78th & Clyde. Unusual new bldg., all 4 rms.; ideal flr. plan; many features; side drive, 3 car garage. All rented; well financed; small amount of cash; will trade for 2 apt. Mr. Buchanan, Dorchester 7515.

FOR SALE—EXCEPTIONAL BARGAINS, 3 apt. bldgs. of 18, 24 and 27 flats of 4 to 6 rms.; all 100% rented; 2 blks. 55th L; will accept some trade and small amount cash and deliver; subj. to 1st mtg. only. WHITESIDE & WENTWORTH, INC., 1129 E. 63d-st. Hyde Park 1300.

Brick 2 Flat Sacrifice.
2½ BLOCKS FROM WIEBOLDT'S.
6334 S. Morgan, 5-6 rms., $11,500.
6332 S. Morgan, 6-7 rms., $12,500.
Steam heat. Just decorated. Wab. 6589.

ONE OF THE BEST
2 story dual apartment in Hamilton Park. Strictly modern mechanical refrigeration. Oil heat; 6 rooms 1st floor, 9 rooms 2d; 3 car garage. Address K C 443, Tribune.

MUST SELL QUICK.
2 flat brick bldg., very modern, 5-5 rooms, shower, tile bath, sleep. porch, brick garage, located in Chatham Fields. Will sacrifice. No brokers. 7986 Champlain-av.

SOUTH SHORE 30 APT., 3S, 4S AND 5S; near lake and good transportation; will finance to suit; Frigidaires; rent $20,000; will trade for colored property and some cash. Address K O 373, Tribune.

11 APT. BUILDING.
S. E. cor. 80th and Crandon; modern in every detail. Owner O. C. Brown, 2310 E. 80th-st.

[illegible]

REAL ESTATE FOR SALE.

APARTMENT BLDGS.—S. W. SIDE.

2 FLAT BARGAIN.
New brick 2 flat, good condition, all rented; paved street; ½ block surface line; estate must sell. Will sacrifice for $9,750; very small down payment, balance monthly like rent; or will consider vacant as part payment. Write for particulars. Address N D 284, Tribune.

APARTMENT BLDGS.—NORTH SIDE.

SACRIFICE.
A fine Sheridan-rd. cor., 6 large apts., elect. refrig., fireplaces, always rented at best rates; very high class bldg. in area soon ripe for high bldgs. with shops; mtg. $46,000; cash for equity, $19,000. See Mr. McKendry, rm. 1621, 111 W. Washington. Cent. 6839.

LINCOLN PARK
Corner 3 apt. Eng. bsmt. Each apt. has 7 rms., 2 baths, 3 car garage. Well financed. Fine home and a stable investment. Priced to sell. [Overlock.]
McMENEMY & MARTIN, Inc
Wrigley Bldg., North. Whitehall 6880.

UNUSUAL 3 APTS.
6 large, light rooms; new building; electrical refrigeration and all modern improvements; tile kitchen and bath; $5,000 will handle. Builder on premises.
6050 N. ROCKWELL.

FORCED SALE.
Rogers Park 6 apt., 6 large rms., 5 garages; mortgage $32,500, 5 yrs., 6%; inc., $8,500; 1 apt. avail. Genuine barg. No trade. Frank J. Murnighan & Co., 7203 N. Western-av.

FOR SALE—WHO WANTS TO BUY AN UNfurnished 36 apartment bldg. on Cornelia-av. near Lincoln Park, renting for over $28,000 per annum, for only $135,000? All rooms are large, light, and airy. Only $30,000 cash required. S. Schallmann & Co., Room 1634, 10 S. La Salle-st.

BARGAIN FOR CASH.
Ideal Loc.—100% Rented.
Beautiful new English type 20 apt.; income $18,660; good trans. Elect. refrig.; tile baths. Longbeach 1925.

6123 N. FRANCISCO-AV.
This beau. new Eng. base. 3 apt., 6 lg. rms., just completed—tile kitchen, 2 tile baths, elec. ref., 3 car gar.—makes an ideal home and will give a return on your investment.

FORCED SALE.
47 apts., 1 mtge., Rogers Pk. 4 and 5 rms., elec. refrig.; only 2 vacant. Cash talks. This ad is run by a desperate owner. No brokers please. Address J M 486, Tribune.

AT BARGAIN.
6-6 and 6 rms.; tile baths; 3 car gar. 6422 N. Francisco-av.; price $26,000; cash $3,000. Open for inspection. Rogers Pk. 2028.

NEAR LOYOLA L.
Modern octagon 2 apt.; 6 rms.; 2 baths; elec. refrig. Will take $5,000 loss if sold this month. Mr. McHugh. Sheld. 8300.

TODAY'S BEST BUY.
Bargain. 6 flat, 1517-19 Hollywood, e. of Clark. 3 car gar. 1st mtg. $22,500, 3 yrs. A. L. Kirk, 1408 Otis Bldg. Randolph 1929.

2 FLAT, 6-6 RMS., PRIV. FRONT PCHS.; h. w. ht., 2 car gar.; lot 33x172; beau. parklike surroundings; only $17,250; reas. terms. Another on Wallen-av., 5 and 6 rms. $15,000. Rog. Pk. 7338.

ROGERS PARK 18 APT.
Desirable cor., 147x176; 4, 5 rms., 3 car brk. gar.; 100% rented; close deal for vac. 2 or 3 apt. Address M N 550, Tribune.

$1,000 CASH, 2 H. W. PLANTS, $13,500; 5-5 brick sun par., firepl., 30 ft. gar. Also 6-6 brk., $1,000 cash; 2 furnaces; gar., $13,500; nr. L. 4704 N. Robey. Sun. 9644.

EDGEWATER 6 APARTMT.
Nr. Granville L sta.; 5 and 6 rms.; sac. $41,500; terms. Address M N 204, Tribune.

3 APT., 6 RMS., $23,500.
6225 N. Claremont-av.; elec. refrig.; to go thru bldg. call Longbeach 9820 Monday.

2 APT. BRICK, 3937 N. IRVING-AV., 30 ft. lot, 5-6 rms., fine loc.; glzd. rear pchs., 2 car gar.; nr. churches, schools; pr. $13,800. Call Sunday. Graceland 3071.

FOR SALE—3 APT. BLDG., 3500 NO.; 2 blks. from park; beaut. home with good income; best transp.; $26,500; terms. Address K L 476, Tribune.

DON'T MISS THIS BARG.—SIX FLAT NR. "L"; must sell. Will take $4,000 down and sell cheap. Fine condition. All light rooms. Address E G 556, Tribune.

SACRIFICE TO CLOSE ESTATE, 2½ STY. frame house, stv. ht.; two 4 room and one three apts. 2447 N. Marshfield. Income $53. Terms reas. Palisade 0951.

2 FLT. BRK., 5-5 RMS., H. W. HT.; SLPG. pch., 2 car gar.; oppos. new park, near 2 schools; will trade for bungl. Owner, 6120 N. Oakley-av.

2 FLAT, NEAR SCHOOLS AND CHURCHES. 2 car lines; all improvements in and paid. 6531 N. Campbell-av., $18,750; terms. Briargate 4181.

2 FLAT BUILDING BRICK; 2 CAR GArage; hot w. ht.; all trans.; income $170 per mo.; sacrifice for quick sale. 4906 N. Lincoln-st.

2 UNUSUAL NEW 3 APTS., WORTH SEEING. Engl. bsmts., 6 large rs., tile baths, kit.; refrg., 2 apts. rented. 6247, 6127 Francisco. Briar. 3509. Will trade.

UPTOWN 6 APT., 25 RMS., OFF HALL; fully furn.; cash, $5,000, or equiv., bal. $45,000, to run 25 yrs., at 5%, pmts. and int. $260 mo. Far less than rent. Buck. 3081.

NEW TOWER 3 APT., 6 LARGE RMS., tile baths, kitch.; refrig.; unusual bldg. 6214 N. Richmond-st. Briargate 3508.

BR. 2 APT., 5 AND 6 RMS.; ST. HT.; 33 ft. lot; 2 car gar.; ex. loc.; price right for quick sale. Call Sun., 1261 Rosedale.

SINGLE WOMAN WILLING TO SELL $5,000 below value, a 3 flat, stm. ht., brick, in Ravenswood. Buckingham 4432.

2 FLAT BRICK BARGAIN AT $11,500, taken in trade and must be sold; 5-6 rms. Good cond. Mr. Baldwin. Briar. 3508.

BARG. 3 FLATS, BRICK, STM., RENT $2,470 yr.; price $14,000; equity $2,000; must be sold. 1014 Wellington-av. E. Legner.

6 APT., NR. SHER.; OWNER WILL SAC. for cash; no agent. Address K Y 87, Tribune.

MODERN 2 FLAT BRK.; 6-7 RMS.; 50 FT. lot; 4 car brk. gar. See Owner, 1442 Edgewater-av.

1536 THOME-AV., NEAR CLARK-ST.; 2 flat brick; h. w. heat, gar., 50 ft. lot; $3,000 down, bal. terms. Call Sun., 1-4 p. m.

3 APT.—5 RMS. EACH; NR. DEVON; PR. $21,500; may trade for bung. D. J. Coyne, 6050 N. Western-av. Briargate 1091.

2 APT. BUILDING FOR SALE OR TRADE. Beautiful location at 6030 N. Oakley. Sheldrake 8277.

2 FLAT, STONE FRONT BLDG.—2-6 RM. apts.; h. w. ht., 2 car gar.; nr. bus, L, surf.; 25 ft. lot; owner. Buck. 0491.

[illegible]

REAL ESTATE FOR SALE.

APARTMENT BLDGS.—N. W. SIDE.

NEW HIGH GRADE 2 FLAT, OCT. FRONT, art glass winds.; 6-6; slp. pchs.; colored tile walls in bathrooms, dble. drain sinks; Craftex walls in l. r.; blt.-in tel. cab.; artistic fireplaces; 2 h. w. boilers; only 1 bldg. left out of 10 built on same st.; 1 apt. rented; others reserved for buyer; located at 5328 Drummond-pl. [2625 North], bet. Fullerton and Diversey. Will sacrifice for quick sale. STERNFELD & CO., Owners and Builders, 4657 N. Avers-av. Irving 8607.

FOR SALE—A RARE BARGAIN: 2 APT., 6 and 6, all birch trim, showers, fireplace, bookcases, steel const., 2 hot water plants; gar.; all imps. in and pd.; suf., L tran.; bldg. 3½ yrs. old; price $14,500; terms; loc. at 1643 N. Keystone-av. Or call Belmont 10037 or Belmont 4885.

2929-31 N. LUNA-AV., BELMONT PARK—I offer my new 8 apt. bldg. at sacrifice price 3-3½-5 rm. apts., all rented; Gen. Elec. individual refrig; not any assessments; only 1 mtg.; come out and see what a bargain you can get today. Builder on premises from 10 to 5.

APARTMENT BLDGS.—WEST SIDE.

2706-8 JACKSON.
Two 2 flats, 50x125; 6x7 rms. Can be purchased single or both with small down payment, balance same as rent. Might consider renting. MARKS & CO., 712 Madison. Hay. 7200.

FORCED TO SELL
3632 Flournoy-st., 2 flat, brick, 5 and 6 rooms; rents for $85 a month; 9 years old; in excellent condition; price $9,500. This is a sacrifice of $2,000 to buyer. Address J E 577, Tribune.

GREAT SACRIFICE: 16 APTS. ON COR. lot, 75x180 to 20 ft. alley; all paved; 10 modern apts., bal. stove heat; L and surface cars, schools and church 2 blocks; price 5¼ times the rental; terms to suit. Brennan, 4401 Maypole-av.

2 FLAT, STONE FRONT, 6 AND 7 RMS.; 1 bl. to Garfield Pk.; 2 good furnaces; top flat furn. for roomers; income $128 mo.; 2 car gar.; elec. and water; price $10,500; $2,000 down, $40 a month, 6% interest on balance. By owner, Van Buren 5516.

Ideal for Colored People.
2 story fr. hse., stone foundation; 7 rm. flats; nr. Lake and Robey. Price $7,000; $1,700 cash, $50 per mo. Address X 81, Tribune.

MUST SELL—SACRIFICE.
Modern 2 flat brick, 6 and 6 rooms; new heating plant. Make offer. Owner, 1043 N. Laramie-av.

CENTRAL AUSTIN BRICK 2 FLAT, 5 AND 6 rms., stm. ht., 2 car brk. gar., reduced to $15,000. Reas. terms. Open Sunday. HUNTINGTON & CO., 5609 W. Madison. Aus. 1402. Euclid 1409.

2-3 STORY BUILDINGS — LOCATED AT 4211 and 4213 Washington-blvd.; 50 ft. frontage; 4 garages; good investment for rentals. Write for detail. James Pesano, 3259 Irving Park-blvd.

LEAVING CITY.
Sac. modern 2 flat brick, 5-5; plastered; slpg. porches; 2 hot water plants; 2 car garage; best Austin loc. Merrimac 4991.

OWNER MUST SELL, GREAT BARG., MODern 2 flat brick, h. w. ht.; $3,000 cash. 1619 S. Central Park-av.

3111 FRANKLIN-BLVD., 9 APTS., 4-5 rm. G. E. refrig. Stoker. Gar. terms. Seber.

CO-OPERATIVE APARTMENTS.—SOUTH.

FOR SALE OR TRADE—WILL MAKE UNheard of offer for quick deal. De luxe co-op. apt., in beau. fireproof Vista homes, facing Jackson pk., nr. I. C. exp., U. of C., beaches. 8 rms., 4 baths, 2 car gar. Will take small cash, bal. terms or trade for mod. home or vacant, suburbs. Brokers inv. Hyde Park 4231.

6 Rs., 3 Baths, Solarium, Gar.
2363 E. 70TH-ST.
Just West South Shore-dr.
Builder's own apt. in 100% 3 flat co-op. Built this as my permanent home. Am now moving to Cal. Will take huge loss. See Sunday. Call Plaza 5883 or State 0720.

11TH FLOOR—OVERLOOKING JACKSON Pk. Generously large 4 room apartment; 5 rm. efficiency; shown by app. only. For further details phone Hyde Park 8939.

5 ROOM CO-OPERATIVE APARTMENT IN South Shore district, bargain. Owner will trade for real estate in Louisville, Kentucky. Call Hyde Park 1867.

LEAVING CITY; 4 LARGE ROOMS; VERY modern; small monthly assessments; equity can be arranged to suit person. Telephone Fairfax 4145. 7019 Paxton.

6 ROOMS, ALL OUTSIDE, 3D FLOOR; 2 baths; enclosed porch. 100% co-op. Corner 69th and Crandon. Address J B 353, Tribune.

4 MODERN ROOMS, FLOOR SPACE OF 5. Refrigeration; all transportation; overlooking Jackson Park. Fairfax 4331.

5 BEAUT. LGE. MOD. RMS.; ASSESS. $52 mo.; nr. I. C. 2304 E. 70th-pl. H. P. 1931.

CO-OPERATIVE APARTMENTS—NORTH.

PARK GABLES
A real buy. 5 room apt. home fronting on Indian Boundary park. Leaving city May 1. Must sell at once. Phone Rogers Park 4689.

FOR SALE—$2,150 EQUITY THREE ROOM co-operative bedroom; will accept cash or vacant. Apply Sunday. Apt. 6J, 1400 Lake Shore-dr.

4 LARGE RMS. AND RECEPTION ROOM, unattached bldg., reas. payments; splendid loc. on Melrose. Ph. Wellington 6587.

BUSINESS PROPERTY—SOUTH.

NOTICE, MANUFACTURERS
OR JOBBERS, SAVE YOUR RENT.
Brick bldg., 10,000 ft. near 59th and State-st., next to L sta.; 15 min. to loop.
MUST SELL.
$3,000 cash, bal. like rent.
ADDRESS T 587, TRIBUNE.

60 ROOM FAMILY HOTEL.
Amer. plan; all rented; paying business for man and wife; I. C. transp.; nr. lake; building, ground, furnishings and business for less than $100,000; property all clear; suitable mtge. can be taken back for 10 yrs. at 6%. Address H S 132, Tribune.

An Estate Offers for Sale
Picnic grove, hall, flats and stores, located at 83d-st. and Marquette-av. Price $65,000. Apply Attorney Smietanka, Poulton & Bryant, 7 S. Dearborn. Room 1230.

APART. HOTEL, PLANS FREE, INCLUD. [illegible]

REAL ESTATE FOR SALE.

BUSINESS PROPERTY—NORTHWEST.

MILWAUKEE-AV. NEAR FOSTER—FRONTage 290x104; all or part; ripe for construction store and flats; priced low for quick sale; can arrange to build and finance. A. Warbender, 1553 W. Madison. Mon. 0426.

BRICK BLDG., 3 STORY, STORE AND 2 lofts; in live business district; suitable for wholesale or retail business; 11,000 sq. ft.; will also trade or lease. Independence 0440.

INCOME PROP. CHEAP.
Three 3 rm. flats.; mod. plumb.; store; 2 car gar. 3110 Waveland; price $7,800.

CRAWFORD AT BELMONT—NEW STORE and hotel bldg.; $1,200 net mo. rents or tde. 6 times rent. and 40 apt. bldg. Div. 3040.

NORTH-AV. CORNER, 1ST MORTGAGE, for clear and cash; equity $30,000. Lake View 1234.

3 STORES, IRVING PARK, ADJ. KEDZIE trans. cor., no heat, bargain for cash. M. Augustus, 208 S. La Salle. Sta. 9700.

60 FEET BUSINESS ON HARLEM-AV., AT sacrifice. Hollycourt 3897.

100 FT. OLD IMPROVEMENTS, MILWAUkee, nr. Higgins. Phone State 4690.

BUSINESS PROPERTY—WEST SIDE.

FOR SALE—WIDOW OWNER MOVING abroad must sell at once. Make offer on 75x119 ft., 80 ft. e. of newly widened Ashland-av. Look at 1550-6 Fulton-st. [See Mr. Accola.] FIRST REALTY CO., 56 W. Washington-st. Cent. 5151.

3 STY. BRICK, LAKE AND CALIF. STORE, 22x75, 3 flats, 1 7 rm.; 2 4 rms., lot 25x200; garages, sacrifice bargain; might trade; owner. Euclid 5638.

HOUSES—SOUTH SIDE.

WELL BUILT SIX ROOM HOME IN 79th and Ashland District.
7930 S. LINCOLN-ST.
PRICED LOWER THAN PRESENT REPLACEMENT VALUE.
Large rooms; hot water heat; glazed sleeping porch; cedar closets; tiled kitchen and bathroom; electrical refrigeration; modern decoration; 2 car brick garage, overhead doors; splendid residential district, close to churches, schools, and shopping district; first class transportation; convenient terms.
OPEN FOR INSPECTION SUNDAY.
JOHN R. O'CONNOR,
1663 E. 79th-st. South Shore 7300.
8712 Stony Island-av. Saginaw 7201.

Here's Value—Real Value!!
6 rm. mod. br. bungalow, 3730 S. Winchester-av.; h. w. ht.; oak floors and trim throughout; prepared for 2 rooms in attic. Agent on premises today from 2 to 6 p. m. Terms to suit.
HARRIS BROTHERS CO., 1349 to 1525 W. 35th-st. Lafayette 1900.

8 ROOM HOUSE—$6,500.
Chatham Fields dist.; 3 public and parochial schools; St. Clotilde parish; 1-car garage; 8 fruit trees; wonderful yard for children.
$500 CASH—BALANCE TO SUIT.
CRAMER-FOOT & CO.
65 E. 79th-st. Triangle 1162.

Beverly Hills District.
New modern 6 room brick bungalow; stm. heat; tile bath, shower, boardtile kitchen; colored gas stove, elec. refrig.; steel construction, insulated; close to church and school; 111th-st. car, Rock Island; low down payment; reasonable price. 11126 S. Campbell. BRYAR & BLISH, 1628 E. 79th-st. Saginaw 2100.

New $16,000 Bung., $9,975.
SMALL DOWN PAYMENT REQUIRED.
Colored tile roof; press brk. on all sides; "Arco" boiler; tile bath and shower; beaut. fireplace; Spanish arch, interior; sunken studio liv. rm.; garage; nr. R. I. sta.; street cars, stores, schools. Ph. Pros. 10069, or see Bldr. on prem. Sun. 9226 Vincennes.

DON'T MISS THIS
Owner has left it. You only pay balance due. $11,500, terms. 7 rm. brick bungalow. Tile bathroom, canvased walls, oil heated, automatic water heater, elec. refrig., radiator covers. 2 car brick garage. 37 ft. lot. 452 E. 89th-st.

BEVERLY BRICK—$6,800.
Beautiful 3 yr. old 5 rm. bungalow on 50 ft. lot; furnace heat; 1 blk. to R. I. and surface. $1,000 cash; no trade. Positively $2,000 sacrifice. Call Beverly 8102 for appointment.

SO. SHORE—6 RMS.—$9,000.
Merrill-av.-80th. Brick, 35 ft. lot; slpg. pch.; large floored attic; Arco boiler; birch, hardwood trim; large yard; small amount down, bal. easy. Mr. McCauley. Dorchester 6200.

SO. SHR. 6 RMS., $11,000.
76th and Bennett. Must sell my well built brick bungalow; well planned sunny rms.; glazed pch.; hot water heat; garage; small down payment; easy terms. Fairfax 6410. MR. VANDERPOORTEN.

FORECLOSURE BARGAIN.
5 rm. br. bungalow, 2 yrs. old, furn. heat; street and alley paved and paid; 2 bl. from Garfield-blvd.; $500 cash will handle. Price $6,950. Belmont 1102.

7 ROOM HOME DE LUXE.
Luella-av., so. of 73d-st.; large rms., 3 bedrms., breakfast rm., Craftex walls, oil heat, elec. refrig., 3 car gar.; 58 ft. lot. HYDE PARK 8080.

8511 CONSTANCE-AV.
New bungalow, Spanish design; 5 rooms and glazed porch; elect. refrig., cedar closets, tile bath; will be sacrificed below cost on E Z terms. Open daily, 10 to 5 p. m.

S. E. COR. 74TH AND PRAIRIE-AV., LOT 52x165, beautifully landscaped; 7 room brick bungalow, modern outlay, birch trim, elec. ref.; large rms.; 2 car brick gar.; consider 2 or 3 apt. Lake Park Securities Co., 950 E. 47th-st. Atlantic 2200.

SOUTH SHORE.
8 rooms, bungalow style; bath and extra lav.; mechanical refrig.; oil burner; garage. Pr. $10,000. JOHN P. QUIGLEY & CO., 2221 E. 71st-st. Dorchester 1134.

DON'T MISS THIS BARGAIN. CLOSING estate. Offer in colored dist., 2 story brick basement; 10 rms., running water thruout.; require appx., $800 cash, bal. easy terms. Good opt. rmg. hse. Address S N 172, Tribune.

$2,500 BELOW COST.
Beautiful bungalow, tile roof, oil burner, lg. lot, side dr., 2 car gar.; landscaped; rare opportunity; $14,500. Owner, 8236 Luella-av.

GEORGIAN HOUSE—8 RMS. [illegible]

REAL ESTATE FOR SALE.

HOUSES—SOUTH SIDE.

MOVE IN NOW.
NOTHING DOWN
Easy Monthly Payments
INCLUDING ALL INTEREST.
5 room brick bungalow, large living room, cedar closets, large, light dining room, nice light kitchen, mirrorer door; Venetian medicine cabinet; glazed back porch; home screened completely; attic completely floored; back yard graded and fenced; ready for immediate occupancy; priced at only
$7,450
Located in a well built up restricted community, near schools, churches, stores, etc., and within 2 blocks from street car and suburban transportation.
OPEN FOR INSPECTION ALL DAY SUNDAY.
DRIVE OUT AND SEE
349 W. 101ST-ST.
FRANK DE LUGACH, OWNER.
10 S. La Salle-st. Franklin 4703.

This South Shore Home Represents the Utmost in Beauty and Value.
7200 RIDGELAND-AV.
My 7 room modern brick residence and garage, located on a valuable 42 ft. corner lot; paved alley and close to I. C. transportation. Spacious grounds providing an abundance of air and sunshine; 4 sleeping rooms; large sleeping porch; 2 sun porches; 2 tile bathrooms; hot water heat with oil burner; modern decorating.
CAN BE PURCHASED FOR 60% AT LEAST OF REPLACEMENT VALUE—ON EASY TERMS.
OPEN FOR INSPECTION SUNDAY.
JOHN R. O'CONNOR,
1663 E. 79th-st. South Shore 7300.
8712 Stony Island-av. Saginaw 7201.

$7,500
5 room brick bungalow, just completed; located 7346 S. Oakley-av. Built-in plumbing, furnace ht. Terms: $1,000 down, balance to suit. Owner on premises all day Sunday or phone Hemlock 3293.

8112-8114 EUCLID
Tracy-Built Better Homes.
6 and 8 rooms. Vapor oil heat, 2 tile baths, tile kitchen; Frigidaire, fireplace; side drive, 2 car garage; 36 ft. lot; restricted neighborhood; near trans., churches, schools, stores.

WOODLAWN HOME—$8,000.
One block to 63d-st.; all forms transp.; 2 story red brick; built-in tile bath; 4 bedrms.; 2 car brick heated gar.; fine for home or income; must sell on $1,500 down, bal. less than rent. MR. McCABE, Dorchester 7515.

PRICE CUT TO $8,950.
Large 5 room br. bungs., one blk. from R. I. sub. sta., with steam heat, finished attic, glazed rear porch, metal weatherstripping, complete, all improvements in and paid; desirable terms. Motor out Longwood-dr., ½ block east at 115th-st. Call at 11530 Hale-av. Phone Beverly 7182.

CHOICE RESIDENCE—7928 S. BISHOP-ST. Lot 32x125; 5 rooms on 1st floor and 3 rooms in attic. Worth $12,500; will sell at considerable reduction. Owner acquired through foreclosure. Wishes to sell at once. Can be seen by appointment only. Mid-City Realty and Mtge. Co., 112 W. Adams. State 7339.

Jackson Park Highlands.
6754 Constance-av. 2½ story 12 rm. brick home, lg. sun room, 4 baths, 2 lav., Frig., automatic h. w. heater, hardwood floors throughout, 2 car garage, lovely lawn ent. hedged, trees, bushes, flowers, 72x140; own. mov. so., im. poss.; price $45,000; sac.

SOMETHING NEW IN A 6 RM. BUNGALOW.
Insulated throughout, tile bath and kit., elec. refrig., cedar closets; small down paymt. 1108 W. 94th-st. nr. May. Beverly 0637.

I WILL SELL MY HOME
to any needy family.
Will take $150 cash.
balance monthly payments,
provided you can satisfy me
as to your responsibility.
Address H O 233, Tribune.

ONLY $5,500.
TO SETTLE AN ESTATE.
5 room brick home with 4 room apt. on second floor, located near the 75th-st. I. C. station and surface lines; rented to one tenant at $80 per mo. Phone Regent 1128.

SO. SHORE—6 RMS.—$9,700.
72d and Ridgeland; close Ill. Cent., surface; brick bung.; hardwood birch trim; H. W. heat; inc. porch; 30 ft. lot; garage; 15 yr. Ins. Co. mtg.; $1,500 cash, easy terms. Dorchester 6200. MR. HEIBERG.

KENWOOD 11 ROOM, CUT $10,000.
In restricted residential section, s. of 48th-st., e. of Drexel; 3 story brick; 4 tile baths; steam heat; slpg. pch.; canvas walls; ivory and mahogany finish; numerous desirable features; lot 64x297; heavily landscaped; $30,000; terms. MR. McCAULEY. Dorch. 6200.

$9,250—SMALL CASH.
9918 S. ABERDEEN-ST.
6 rms., canvas walls, tile walled bath, elec. refrig., 30 ft. lot; R. I., surface, schls., stores, etc., paved street. Beverly 8151.

New Modern Bungalows.
6 room, garage and side drive, on 37½ ft. lot, at 8425-27 S. Throop-st.
5 rooms on 28 ft. lot at 8529 S. Wood-st. H. & M. VAN DAM, Builders. Stew. 6808.

NEW 6 ROOM BUNGALOW
on 35 ft. lot; modern in every detail; side drive; $500 down, balance $65 per mo.; always open. 10046 S. Racine-av.

6 Rm. Bung., 447 E. 91st-pl.
Bargain; $200 cash, balance like rent; immediate possession; must be sold at once. Swanson, 7215 Rhodes-av. Stew. 5938.

WOODLAWN BARGAIN—CLOSE TO 63D and Cottage. 9 room house. $10,500; $2,500 cash. E. E. BALDWIN AGENCY & LOAN CORP., 3450 Indiana-av. Douglas 1020.

7511 S. SANGAMON-ST., 6 ROOM BRICK bungalow, steam ht.; bldg. in new cond. Cash $500. Price $7,500. BLUHM & MALONE, 2442 W. 63d-st. Prospect 0805.

FOR SALE OR TRADE—EQUITY IN NEW English bungalow, 7 lge. rms., tile bath, extra toilet and lav., hot water heat, oil [illegible]

[illegible]

HOUSES—SOUTHWEST SIDE.

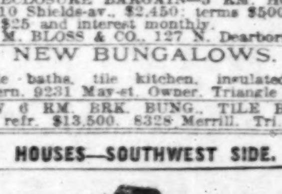

[illegible]

REAL ESTATE FOR SALE.

HOUSES—SOUTHWEST SIDE.

MORGAN PARK HOME.
6 rm. resid. on the Ridge, 2 blks. to R. I. sta.; lot 70x150; beau. shrubs and trees; stm. ht.; lg. sun par.; 2 car gar. Can be purchased for $10,500; $1,500 cash will handle. This home is in good cond. and is a wonderful invest. because of the increase in ground val., which will come in the next few yrs.
HAROLD J. McELHINNY,
11044 S. Western-av. Beverly 7282.

BRIGHTON PARK
5 room brick bungalow, hot water heat. Sacrifice. Small payment down. 4184 Archer-av., Sunday, 9 to 1.

PRICE $8,950, $1,500 DOWN
New 6 rm. brick bungalow. California stucco walls, cedar closets, hot water heat, oak trim. Open for inspection today at 6347 S. Kildare-av., or phone Prospect 8340.

6147 S. CALIFORNIA-AV.
Will sacr. my built-to-order brk. bung., due to death of wife; 7 lrg. rms. on one floor; h. w. ht., 7 ft. tile bath, shower; modern interior features; lg. 3 car brk. gar.; ideal loc.; $3,000 down. Republic 10097.

5 ROOM ENGLISH BRICK BUNGALOW, 10227 Aberdeen. Craftex walls, metal laths, insulated ceiling, plaster cove, beautiful kitchen, cases; double drain sink; linoleum floor. $8,100; $1,000 down. G. F. RENDALL, Builder. Beverly 0035.

HOUSES—NORTH SIDE.

AN ATTRACTIVE HOME ON SHERIDAN-ROAD.
Lot 50x150 feet with 12 room red brick house; concrete basement. 1st floor large living room, dining room, reading room, breakfast room and kitchen; spacious porch on front of house, facing Lake Michigan. 2d floor, 4 large bedrooms, 2 tile baths, sleeping porch. 3d floor, large poolroom, 2 maids' rooms, bathroom; hot water heat; 2 car brick garage; well landscaped with plenty of trees and schrubbery. 6006 Sheridan-rd. Inspection by appointment only. Owner, Superior 5666.

ARE YOU LOOKING
for a real home? Then come and see these beau. homes just completed, having every mod. convenience; tile kitch., tile baths; master bedroom has private bath and tile stall shower; all rms. except. lg. and so arranged as to make an ideal home.
2848 LUNT-AV.
2900 GREENLEAF-AV., COR. FRANCISCO.

6 ROOMS—$28,000.
Designed by a famous architect last year, this home stands out in every way. Large lot, 2 car garage attached, all mechanical appliances, billiard room, 2 fireplaces, beautifully landscaped. Shown by appointment only. Call Pensacola 7330.

5 RM. BRICK BUNG.
Slpg. pch., h. w. ht., elec. refrig.; 2 car gar.; must sell. Price $11,500; $1,500 for cash, at once.
6138 N. Claremont. Open for inspection. Rogers Park 2029.

ROGERS PARK HOMES.
New 7 rm. English type corner residence, and 6 rm. bungalow; h. w. ht., oil burner; tile roof and kitchen; 2 tile baths; stall shower; electric refrig.; canvased walls; inlaid linoleum. 2856 and 2909 Greenleaf-av.

DUE TO UNUSUAL CONDITIONS, WE OFFER TODAY SEVERAL ALMOST NEW br bungs., 6 rms., tile baths, gar., tile roofs. See today. Briargate 3508. JACOBS & JACOBS, INC., 2750 Devon-av. [Sickness, transferred out of town, etc., forces sale of these bungs. below cost.]

1628 TOUHY-AV.
7 r. home, sleeping porch; excellent cond.; h. w. heat, oil burner, gar.; lot 50x164; death cause of selling and low price. Open for inspection Sat. afternoon and Sunday. J. S. Hovland, 111 W. Washington-st.

SACRIFICE $4,000.
8 rm. frame house, brick foundation, furnace ht.; lot 33 1-3x165; price $10,000; mtg. $6,000 at 6%, 3 yrs. to run; $4,000 cash; excel. loc. 4833 N. Paulina. Rav. 6312.

BUNGALOW.
5 rooms; 46 ft. lot; side drive; garage; tile roof; newly decorated; 2 blocks to L station. See it today. 1103 Harvard-st.; will rent. Phone Lake View 7672.

ALMOST NEW BR. BUNG. SACRIFICE.
6 rms.; tile bath, roof; 2 car br. gar.; oil heat. 6215 Fairfield. Briargate 3508. OPEN.

2911 GREENLEAF-AV.
Beau. new Spanish type bung., 6 lrg. rms., tile rf., tile kit. and bath, ext. lavatory, breakfast nk., elc. rfg., E Z tms. can be had.

Bargain in Real Bungalow.
6 rms., tile bath and kitchen. 2 rms., 2d and bath, club rm. in basement; oil burner. $5,000 cash required. 2625 Morse-av.

6507 N. ROCKWELL-ST.
Owner will sell 6 rm. bung., tile kitch., tile bath, 2 car gar.; close to schools and trans.; small down pay.; reas.; terms on bal.

6622 BOSWORTH-AV.
My 7 room stucco house with 3 enclosed heated porches. Hardinge oil burner, paved alley, garage. Rogers Park 1027.

OPEN FOR INSPECTION.
New, mod. home; 2 car brick gar.; 7 rms. Southeast cor. Ardmore and Virginia-avs. Rogers Park 2027.

Wonderfully Located Home.
1542 NORWOOD, EAST OF CLARK.
7 rm. brk., slate roof, oil ht., 2 car garage; close to schools, churches; bargain.

VERY REASONABLE.
8 rm. home; small down payment; terms to suit. 2963 Clybourn. Bittersweet 6691.

18 RM. HSE., DEARBORN, NR. SCHILLER; lrg. lot; gd. inc.; gr. sac. Pr. only $32,000; $4,000 cash. C. E. CORCORAN, 800 N. Clark. Sup. 2751.

FOR SALE—7 ROOMS, HOT WATER HT. Lot 40x125. Magnolia near Granville. Price $12,000; $2,000 less than ground value. Address M E 359, Tribune.

MUST SELL ATTRACT BRK. BUNGALOW. 2731 Coyle-av., W. Rogers Pk.; 5 rms.; hot water heat; encl. porch; tile bath; upstairs room. Owner, Briargate 3960.

BEAUT. EDGE. BUNG.
7 rms., bsmt., recreation rm., h. w. oil ht., gar. 35 ft. lot. 1746 Olive. Rav. 5200.

7 RM. FRAME RESIDENCE, CONCRETE foundation; furnace ht., 2 car garage; located at 2105 Summerdale-av. C. Johnson, 5042 N. Lincoln-st. Longbeach 1246.

Beautiful 6 Rm. Cor. Bung.
Tile roof, el. refrig., oil ht., brk. gar. Must sell acct. death. Call Sun., 2858 Wilson-av.

WILL SACRIFICE RAVENSWOOD 8 RM. res. on brick; 50 ft. lot; all transp.; steam heat; make offer; reas. terms. 2132 Sunnyside-av. Ravenswood 0394.

[illegible]

HOUSES—NORTHWEST SIDE.

[illegible]

REAL ESTATE FOR SALE.

HOUSES—NORTHWEST SIDE.

BARGAINS BY BUILDER.
Open for inspection. One just completed. 5 and 6 rm. beaut. brk. bungalows. All extra lg. rms. New neighborhood, paved str. Lot 33x150 ft. All insulated. Tile baths and kit. walls, cabinets and inlaid linoleum; h. w. ht. Just N. of Elston-av. bus and Chicago, Milwaukee, St. Paul R. R. 25 min. to loop. Small down payment. Bal. like rent. Bargain price. $11,000 and up. 5422 N. Langlade-av. Kild. 6614.

REAL SACRIFICE.
Ravenswood Manor modern 6 room and sleeping porch brick bungalow, hot water heat, thermostat gas control, Craftex walls; price $12,500; 4437 N. Richmond-st. Open all day Sunday for inspection. Agent on premises. Coen-Schrager Co., Inc., 110 S. Dearborn-st. Franklin 3993.

BARGAIN.
Six room brick bungalow; metal weatherstripped, with glazed in sleeping porch; on beautiful parkway. Paved street and alley, two car garage; close to schools and transportation; $9,000; must have $4,000 cash. 4635 Wrightwood-av. Phone Spaulding 8191.

FORCED TO SELL
5 room brk. bungalow. Sleeping porch. Large attic. Oak trim, etc. $1,250 cash. Open today from 1 to 5 p. m. 5047 Drummond-pl. Real Estate Loan & Mortgage Corp. 6 N. Michigan-av. Central 9007.

BEAUTIFUL BRICK HOME—
6 lge., lgt. rms.; brkst. and slpg. porches; h. w. ht. Thermo control; cov'd radiators; Frigidaire; garage; street-alley paved and paid; 33⅓ ft. lot; immed. poss.; $12,750; $2,000 cash. Owner, 6149 Waveland-av.

GOT TO SELL MY 5 ROOM BUNGALOW.
You can pay $200 cash,
balance small monthly payments.
Mrs. Whitney, 4100 N. Ottawa-av.
1 block north of Irving Park-blvd.
6 blocks west of Harlem-av.

GREAT SACRIFICE.
6 large rms., h. w. heat, oak trim; 30 ft. lot; 2 car gar.; street and alley paid; $8,950. Worth $11,000. Need $1,000 cash. Owner. Kild. 4871, or 5131 Irving Park-blvd.

$40 PER MONTH
and small down paymt. will buy my brk. 5 and 4 rm. income bungs.; st. and alley pav. and pd.; conven. to car and N. W. R. R. depot. Forclosure price. 5345 Winona-av.

Massive 6 Rm. Octagon.
New, ultra-modern brick bung.; street, alley paved and paid. See today. 2911 N. MAJOR-AV. HANSEN, 5537 BELMONT-AV.

6150 N. KILBOURN.
Beautiful new 6 room residence; tile kitchen and bath; shower stall; hot water heat; lot 40x140; all improvements in and paid for. Builder on prem. all day.

Bargains—$500-$1,000 Cash.
New 5 room brick bungalow, oak trim, built in features $5,750
Wonderful 5 room frame $3,950
POTTER & MEHAN, 3960 N. Narragansett.

4 ROOM COTTAGE.
Near Montrose; must sell this week; $1,850; $100 cash, $25 mo. Address S L 441, Tribune.

BRAND NEW 6 ROOM OCTAGON FRONT brick bungalows; h. w. ht.; colored tile bath; woodburning fireplace; floored attic. Large rooms, $750 down, balance like rent. SEERIN & HILDEBRAND, 5952 Roscoe-st.

7 ROOM RESIDENCE.
Oak trim; furnace and hot water ht.; 2 car gar.; exc. neighb. Reas.; terms. 5114 Byron.

SAUGANASH HOME.
New, 5 large rooms on large lot, 2 additional rooms and bath can be finished for $2,000. Price $16,000. Pensacola 7330.

5 ROOM BUNGALOW, HOT WATER HEAT; garage; street and alley paved and paid; ½ block to transportation and public park. Price $7,800; terms to suit. 5624 Irving Park-blvd. Pensacola 5900.

BY BUILDER.
NEW ENGLISH TYPE BUNGALOWS, tile bath, hot water heat. 5746 Moody-av. 6236 Grace-st. Palisade 6653.

FOR SALE—6 RM. BEAUTIFUL MODERN bungalow; hot water heat; natural fireplace; breakfast porch; garage, side drive; 37½ ft. frontage; good transportation; will sacrifice; terms. 4829 N. Hamlin-av.

RAVENSWOOD MANOR HOME FOR SALE: solid brick, 7 rooms, 4 bedrooms; 2 car brick garage; hot water heat; modern; fine condition; very best transportation; $15,000; worth $18,000. Apply 4525 N. Mozart-st.

MODERN BUNGALOWS.
Brick, 6 rooms, hot water heat, octagon front; near school, good transportation. 4852 Argyle-st. Ph. Avenue 7308.

MUST BE SOLD AT ONCE.
My brick bung., good location, all conv. Leaving city. Buyer can have household gds. Cheap. Come out, make offer. 5049 Wellington-av. Kild. 4791.

MUST SACRIFICE—
$1,500 equity for $800 in 5 room bungalow, corner location. All improvements. Phone Newcastle 3256.

BUNGALOW SPECIAL.
5 rm. brk.; h. w. ht.; 30 ft. lot; pvd. st.; $6,900. HANSEN, 5537 BELMONT.

NEW BRICK BUNGALOW.
1923 N. NEVA-AV. [7100 W.]
Nr. North-av. Must sacrifice. Euclid 4368.

BARGAIN—6112 FLETCHER-ST.; NEW 5 rooms; brick bung.; h. w. ht.; tile kitchen and bath; 35 ft. lot; street paved and paid for. Owner. National 0172.

NO CASH REQUIRED
for responsible family to buy this beaut. NEW bung. in EDISON PK., 6726 Oconto-av.

6 RM. MOD. BRICK BUNGALOW, 2 FULL baths, encl. porch, plast. basement, furn. heat, 1 car gar.; street, alley paved, paid; price reas. Owner. Kild. 8872.

BUILDER SAC. 5 AND 6 RM. NEW OCT. brk. bung., Portage Pk. bldg., 25x60; h. w. ht.; colored tile wall bath, steel cons.; nr. sch., carline $9,500 $1,000 ca. Inq. 5419 Irv. Pk.

$3,000 CASH BUYS MY
Brick bung.; 6 lg., lt. rms.; $13,500. 4449 N. Sacramento. Open for inspection Sunday.

MODERN 7 ROOM HOME.
On large lot, 3 car gar.; will sacrifice; owner. 3743 N. Tripp-av.

6 RM. BRK. BUNG., H. W. HT., 2 CAR gar., 1 blk. to schools; excel. trans.; $9,200; very little cash req. 5630 N. Meade-av. Sol H. Siegel & Co. Frank. 2958.

SACRIFICE FOR QUICK SALE—
6 large rm. res., 37½ ft. lot, all imp. in and pd.; price $7,500, terms. See it today. 4741 Warwick-av., between 11 and 5; own.

MUST SACRIFICE BEAUTIFUL NEW 6 [illegible]

[illegible]

REAL ESTATE FOR SALE.

HOUSES—NORTHWEST SIDE.

FIREPROOF HOME.
Beaut. English 2 story face brick res., 7 rms., steel joists, concrete floors, masonry partitions, copper gutters, steel case. windows, roll screens, tile roof, Frigd., bath, extra toilet, separate shower stall, heated garage, exhaust fan; lot 50x137; price $12,500; act quick; 38 min. from loop on N. W. Phone Buck. 9757 evgs. or a. m.

FORECLOSURE.
Massive 6 rms., h. w. ht., octagon brick bung., 24 ft. 8 in. by 60 ft., battered piers, arched glass windows, oak trim, beau. dec., paved streets, 2 car gar., ½ blk. to new Belmont surface extension, 2 blks. E. of N. and S. line; best offer takes it. Agent on prem. Sunday. 6207 Melrose-st.

$8,600—HOT WATER HEAT.
$13 Week, Payable Monthly.
including all interest, pays for this extra large 6 room brick residence; extra toilet, street car 1 block. Visit the model furnished home today at 5600 Fullerton-av. Open to 9 p. m. every day.

READY TO MOVE INTO.
6032 W. MELROSE-ST.
5 or 6 beaut. lge. rms., gorgeously dec. genuine tile kitchen and bath, h. w. ht., plstd. bsmt.; fine loc. on paved st.; do not pay another year's rent. See these ideal homes today. They ARE bargains.

AT BUILDER'S COST.
New 5 room brick bungalow. Octagon front, art glass windows, hot water heat, hard wood trim, enclosed porch, plastered ceiling in basement. 30 ft. lt. Street and alley paved. $8,700; $1,500 cash.
3553 N. WESTERN-AV.

BUILDER NEEDS CASH.
Your chance to buy a 5 or 6 rm. bung. very reasonable; h. w. ht.; tile roofs; stand. alley pvd.; only 2 blks. to Central and Belmont-av. Open daily and Sunday. No trds. 3028 N. MAJOR-AV. [5700] WEST.

6 Rm. Brick Bung., H. W. Ht.
Sun parlor, heated sleeping porch; 2 car garage, street and alley paid. Surf. lines and L trans., nr. stores, grammar and high schools. Priced $9,800, cash $2,000. Terms. Owner, Vogt, 4845 N. Ridgeway-av.

$4,950.
$100 CASH, BALANCE $45 PER MO.
Modern 5 room frame bungalow; furnace heat; newly decorated and near good transportation; deal with owner. Mr. Berg. Merrimac 4773.

BARGAIN.
5 rm. brick bungalow, hot water heat, elec. refrig., canvased walls, glazed woodwork, tile bath, sleeping porch, excel. transp.; exceptionally beautiful. 5504 N. Parkside-av. Open for inspection Sunday.

NEW, DISTINCTIVE ENGLISH TYPE 5 R. brk. bungalows, h. w. heat; caved ceilings in dining and living rooms; shw. baths; wall in bathrm. and kitchen finished in Sanitas; 2 blocks Belmont car; price $7,950 and up. F. S. BEUTLICH, Albany 6249. Ardmore 2394. Call at 3035 N. Lowell-av.

FOR SALE BY OWNER.
Suitable 7 rm. Queen Anne brick residence, 3 bedrms.; tile bath; extra lavatory; h. w. heat; large lot. 2 car brick gar. Bargain. Terms. 1626 N. Nagle-av. Merrimac 4769.

FOR SALE OR TRADE.
Large 8 rm. Queen Anne house, furnace heat, tile bath, stone street, best buy today. $5,250; small payments. SEE ANDERSON, 6427 Irving Park-blvd.

I MUST SELL MY IDEAL 5 RM. BUNGAlow, fur. ht., plastered basemt., glazed porch, lge. heated attic, garage, nr. schools and good trans.; $500 cash; terms. Owner, 6810 Palatine-av., 1 blk. north of Raven-st. at N. Newcastle-av.

Special Liquidation Sale.
Insulated 5 room brick bungalow. Price $8,250, cash $500. Terms. Nicely located; steam and surface trans. Owner, 6410 N. New England-av. [6830 West].

WILL SAC. MY NEW 5 RM. BUNG., OCT. front, art glass windows, h. w. ht., large attic, full bsmt., steel medicine cab. with Ven. mirror. Everything up to the minute. This will be sold Sunday. Call owner, 4326 Iowa-st.

HOUSES—WEST SIDE.

QUEEN ANNE BRICK.
Attractive and ready to occupy; 4 bedrms.; fireplace; double plumb.; 2 car brk. gar., nr. Columbus Pk.; look through. 5427 Gladys-av., today. For information ph. [Mr. Tennis] Mansfield 7800 or Village 7598.

WILL SAC. MY NEW 5 RM. BUNG., OCT. frt., art glass windows, h. w. ht., large attic, full bsmt., steel med. cab. with Ven. mirror; everything up to minute; this will be sold Sunday. Owner, 840 N. Tripp-av.

FOR SALE—11 RM. BRICK: $6,750; TERMS. Warren-av., east of Oakley; good furnace; 3 toilets; 4 coal fireplaces; yard; lot 20x124 to 18 ft. pvd. alley. Write or phone R. L. Benson, Agt., 122 S. Mich.-av. Har. 6568.

ONLY $8,250—$1,000 CASH.
SAVE BY OWNING THIS BUNGALOW. 6 beautiful rms.; nr. Metropolitan L. C. W. BURGMANN CO., 523 S. CICERO.

WARREN-BLVD., NEAR KEDZIE—BEST bargain in neighborhood; 13 rm. residence, 2 baths, garage; price $12,000. HENRY P. MAUN, 3101 W. Madison-st.

BEAUT. 2 STY. BRK. 8 RM. RESIDENCE, hot water ht., wide lot; nr. Washington-blvd. and Keeler-av. Barg.; small pay. down. Connery & Sons, 4236 Madison. Ked. 5052.

BRK. RES., 6 RMS., SLPG. PORCH; 50 FT. on blvd. a blk wide; nr. Garfield P.; real home; good investment. 3441 Franklin-blvd.

BUY THIS SNAP; NO CASH DOWN; WARren-blvd., 10 room modern residence, near Kedzie. Owner, 3015 Madison-st.

7 R. BRK. HSE., H. W. HT., HDW. FLRS.; gar.; $6,000; $1,000 cash. 2626 W. Monroe.

6 ROOM CORNER BRICK HOUSE, REAsonable; furnace heat. Kedzie 8339.

VACANT—SOUTH SIDE.

UNUSUAL BARGAIN.
Halsted-st. lot at 105th-st. Newly widened and pvd. Real bargain; big money possibilities in near future. For info. call Pull. 5377 or Cdrcrst. 3423 after 6:30.

PRAIRIE-AV.
30X125 FT., BETWEEN 106TH AND 107TH-STS., WEST FRONT, $1,435, CASH OR TERMS. JOHN H. WILD, 333 E. 103D. COMMODORE 1111.

FOR SALE—1 FULL SQUARE BLOCK ON prom. blvd., So. Shore-dr.; 2 mi. from S. Shore Country Club. Ripe for bldg. or large institution. R. R. and surf. trans. to loop. Sag. 7777.

80X125 FT., 79TH-ST., EAST OF STONY Island; ground value $550 ft.; owner needs cash, willing to smash at low price for immediate sale. Address K Y 86, Tribune.

BROKERS, ATTENTION.
FOR SALE. Desirable lot, 8021 South Shore-av. Bargain. B. ROSENCRANZ, 158 N. Clark-st. Central 5210.

[illegible]

VACANT—SOUTHWEST SIDE.

[illegible]

VACANT—NORTH SIDE.

REAL BARGAIN—BUY NOW.

FULL RIPARIAN RIGHTS.

[illegible]

REAL ESTATE FOR SALE.

VACANT—NORTH SIDE.

320X240 CORNER.

Well located; sacrifice $2,500; take bonds par value part payment; by owner. Address E G 477, Tribune.

FOR SALE—I AM OFFERING MY 120 feet on Sheridan-rd. near Rogers-av. at a very reasonable figure. Will make terms. Address M E 365, Tribune.

WILL SELL MY $10,000 EQUITY IN A well located N. S. cor. for $3,000; leave city. Address T 528, Tribune.

VACANT—NORTHWEST SIDE.

SAUGANASH.

Large lot, 38x140, in the beautiful new section next to one of the finest residences in district. Price $2,600. Kildare 0975.

50X125 FT., SUIT. FOR 15 APT. BLDG. or bungalows; all imps. in and paid; located at 4337-39 Palmer-st.; exc. trans.; priced for quick sale. $4,500. Call owner, Bel. 10037 or Bel. 4885.

3042 WHIPPLE-ST.—43X125 ALL IMprovements paid, $3,600; Roscoe 6200 block, 125x127; $50 per ft.; street paved; will divide. Owner, Spaulding 0032.

S. E. COR. CENTRAL-AV. AND HUTCHINson-st., 58x125. Both streets, alley pvd. and paid; $8,000; $5,000 ch., bal. 1st mtg., 1 yr. no trades. Owr. Palis. 1179. Ave. 1424.

CHOICE APT. SITE, 50X125; L. 2 CAR lines; best buy N. W. Side. $6,000. LOGAN SQUARE BOND & REALTY CO., 2559 Milwaukee-av. Belmont 3211.

OWNER MUST SELL RESIDENCE LOT, 38 x124, on Knox-av., in beautiful Sauganash. All improvements in and paid for. Phone Newcastle 3414.

FOR SALE—MY 30X125 FOOT LOT IN beautiful development; bargain; $1,395; $15 cash. Address N T 301, Tribune.

LOT 25X125 ON BELMONT-AV. NEAR Narragansett; very reas. Owner needs cash. Cedarcrest 0581.

BEAUTIFUL EDISON PARK—2 LOTS, 50X 147 each. All improvements in and paid for. Near Touhy-av. Owner, Irv. 5322.

BEAU. CORNER, 34.8X135, ON DOUBLE blvd. facing park. Will sell at a bargain. Ravenswood 1951.

N. W. COR. ELSTON AND MILTMORE, 60 ft.; excel. location for oil station. Address J L 280, Tribune.

BY OWNER, FOUR 30 FT. LOTS, $1,375 each, on Mulligan; 200 ft. N. of Diversey. Sewer, water, walks in. Berk. 6163.

CRYSTAL-ST. NEAR KEELER, 50X125, AT a bargain. Must sell. Address X 214, Tribune.

APT. HOUSE, COR. SCHUBERT AND LAvergne, 61x125; $7,700 cash. A. W. Tellman, 901 Bush-st., San Francisco, Cal.

MY 100X130 FT. LOT, NEAR NORTH-AV., for $500; need $200 cash, bal. 3 yrs. to pay. Address K N 473, Tribune.

50X125 FT. IMPROVED WITH FRAME house; ripe for building; near Logan-sq. L; price $7,000. 2806 Armitage-av. Hum. 6719.

80 FT. COMM. VAC. ADDISON-ST. IMP. IN and paid. $4,500. Kildare 1975.

EDGEBROOK MANOR; CORNER RESIDENtial lot; will sacrifice. Kedzie 8950.

VACANT—WEST SIDE.

FOR SALE—CONTRACTORS, PLEASE NOtice, 5 lots, 33x125; all impr., paved strs.; $900 ea.; new schls. Address X 279, Tribune.

REAL ESTATE—MFG. PROPERTY.

FOR SALE—ABOUT 130,000 SQUARE FEET of vacant property zoned for mfg. between 4400 and 4500 W. Chicago-av.; half fronting on Chicago-av. running through to Rice-st.; will sell Chicago-av. frontage at $1 a square foot and Rice-st. at 70c a square foot; will divide to suit purchaser. Inquire L. Oesterreicher, 4500 W. Chicago-av.

BELT RY.-CAR LINE ST.

40,000 to 200,000 sq. ft. L. C. L. service. newly paved car line streets, good labor market; will help finance bldgs.; 35c sq. ft., terms; full comm. to brokers.
CHANDLER & MONTAGUE, Sales Mgrs.,
1355 1st Nat. Bank Bldg. Rand. 1828.

FOR SALE—FACTORY BUILDING, LIGHT all sides, approx. 40,000 sq. ft., n. w. side, nr. Milwaukee-av.; has been used for furn. factory; woodworking mach. installed; may be purchased with bldg.; equipped with excellent steam power plant; storage yard; garages; a real bargain. Address K E 222, Tribune.

FOR SALE OR LEASE—ROSCOE, AT CALIfornia, new 1 story mfg. bldg., 13,300 sq. ft., light 4 sides; drive-in doors.
1839 W. Grand-av., 1 story and mezz. mfg. bldg., 5,500 sq. ft., saw tooth skylight. Immed. possession. Reas. payment plan. G. KEHL SONS. Bruns. 1580.

BARGAIN ON TRACK.

Entire block land, 95,000 sq. ft. with bldg. of 90,000 sq. ft.; 3 mi. from loop; only $175,000, attrac. terms.
CHANDLER & MONTAGUE, Ex. Agts.,
1355 1st Nat. Bank Bldg. Rand. 1828.

FOR SALE—FACTORY IN MILWAUKEE, Wis., 150,000 ft. mfg. space, 7 acres ground; liquidating our business and will sell at bargain price with terms; any reasonable offer will be considered. Smith, Barnes & Strohber Co., 105 N. Clark-st., Chicago.

CLOSING ESTATE—WILL SACR. 2505 S. State; 2 story; 50x60; 200 lb. floor load. Elev.; heat plant. Make offer. Exc. terms.
E. G. WINTER & CO.
Central and Industrial Property,
100 N. Dearborn. State 5053-5096.

FOR SALE—N. W. SIDE, 1 STY. BLDG. ON cor., 10,000 ft.; skylight; wood flr. over concrete; ht. plt.; 3 large drive-in doors; fine offices; nr. trans. cor. and L. C. L. frt. sta. Poss. 30 days. Attrac. price. PAUL C. LOEBER & CO., Ph. Frank. 0757.

FOR SALE—VERY DESIRABLE FACTORY on near N. W. side; 1 story reinforced concrete, saw tooth, full daylight building, containing 42,000 sq. ft.; other buildings, 10,000 sq. ft.; land 167,000 sq. ft.; paved streets on 2 sides; river on one side. Phone Independence 1400.

FOR SALE—169,000 SQ. FT., ENTIRE block, Central South Side on track. Exc. labor and transportation. Will divide and build to suit. Bargain. INDUSTRIAL LOCATING CO., Exc. Agents. Randolph 1979.

FOR SALE—1 STY. BLDG.; 6,300 FT.; lot 75x100 ft.; permanent light and air; cem. flr.; ht. plt.; fine office; drive-in door; truss roof, special price, $15,500; easy tms. PAUL C. LOEBER & CO., Ph. Frank. 0757.

FOR SALE — NEW 1 STY. DAYLIGHT shop; steel truss bldgs.; 17,600 sq. ft. and land, 95,000 ft.; long belt switch; choice W. S. loc. Low price. Chandler & Montague. Rand. 1828.

MUST SELL LESS THAN GROUND VALUE. 3 story factory, brick, steel and mill construction bldg.; Otis elevator; electric power; on Van Buren-st.; close in. Address K B 345, Tribune.

HEAVY CONSTRUCTED 1 STORY BUILDing on Lake-st., near Crawford. 50x126. Suitable for garage or factory; 4½ yrs. old. Will sell at a sacrifice; small amount of cash. Owner. Phone after 6, Euclid 6817.

BARGAIN—N. W. SIDE.

On car line, close in. 1 sty., 5,000 sq. ft. fcty.; imm. poss. Barry & Doyle, State 2905.

9,000 SQ. FT. BLDG., CLOSE IN. 1 sty., 50x100, $17,500; $2,000 down. 1 sty., 25x90, $8,500; only $1,000 down. E. N. DUERLEIN & CO. FRANKLIN 4860.

FOR SALE—OR FOR RENT—BARN AND office, covering lot 25x125, industrial territory; suitable for storage; near team tracks. Address H S 131, Tribune.

FOR SALE—1 STY. BLDG., 50X126; N. L. sta., must be sold at once. Bargain. E. N. DUERLEIN & CO. FRANKLIN 4860.

FOR SALE—5 STY. MILL SPKLD. BLDG., 80,000 sq. ft., cor. car line st.; 2 elev., ofc. Chandler & Montague, Rand. 1828.

FOR SALE—AT BARGAIN, 1359 WASHINGton-blvd., 27x170; $600 ft. Address B Y 476, Tribune.

FOR SALE OR RENT—MFG. AND SWITCH sites, vac., imprv., S. Side. Can sell yours. [McCormick.] Woodrich Bros., 1200 E. 75th.

MUST SELL BOULEVARD VACANT, 125X 161, close in; 35,000 cars pass daily; wond. trans. Make offer. Owner, Central 4018.

SALE OR LEASE—BARGAIN COR. BLDG., 22,000 sq. ft., crane, high ceiling. Hummel & Co., 1600 Fulton-st.

FACTORY BUILDING — MUST SACRIFICE with or without woodwork machinery. 2415-17 N. Crawford-av. Owner on premises.

WAREHOUSES AND FACTORIES — ANY size or location. E. Orris Hart & Co. Central 5578.

FACTORIES, ANY SIZE, ANYWHERE, ANY kind. Fantus, 139 N. Clark. Cent. 4018.

FACTORIES, ANY SIZE, ANYWHERE, ANY kind. Fantus, 139 N. Clark. Cent. 4018.

2623 BELMONT—NEW 1 STY. BLDG. 5,000 sq. ft., imm. pos. Owner, Brun. 4860.

WILL BUILD TO SUIT ON 125X125. Healy mfg. district. Beutlich, Albany 6249.

REAL ESTATE—AUSTIN.

Mod. 5 Rm. Brick Bungalow.

Restricted neighborhood; hot water heat; glazed porch; 2 car garage; wonderfully landscaped. 1619 N. Moody-av. Merr. 7166.

Closing Estate—Bargain.

7 room house, 30 ft. lot, sleeping porches, hot w. heat; garage; paved alley; near Augusta-blvd. $7,250. Juniper 5588.

4 Flat Brick, Only $22,000.

4 and 5 r. apts.; nr. Oak Pk. L. [H. W. ht]; cor. lot; gar., fine cond.; good buy. Aust. 0541.

EXCEL. VALUE, $18,500

Beautiful sun parlor, 2 flat; nr. Columb. Pk. 6-6, H. W. HT.; 2 CAR BRICK GAR. C. W. BURGMANN CO., 523 S. CICERO.

FOR SALE—EXCEPTIONAL HOME; LOT 50 x150; A1 loc.; YOUR price, YOUR terms; MUST have quick money. Bona fide chance to get REAL bargain. Address T 454, Tribune.

NEW BLDG., 1233 S. MAYFIELD-AV.; 6 and 6 large rooms, oct. front; elec. ref., tile bath, many other mod. features; $18,500.

BEAU. 6 RM. BRK. BUNGALOW; ALL THE latest features. SEE IT today at 1707 N. New England-av.

MUST SELL 816 N. PINE-AV.; 5 ROOM res.; cash or terms.

2 FLATS, 5-6 RMS., 2 HTING. PLANTS; garages; must sell. 5844 Huron-st.

2 FLAT—6-6 LGE. RMS., 2 CAR. GARAGE; h. w. heat. Lange, 5226 Crystal-st.

REAL ESTATE—AUSTIN.

PRICE $10,600.

On the top of the hill near North-av. New English type brick bungalow. Latest decorating, including canvased walls. Artistic tile fireplace; steel construction; street in and paid for. $750 cash, balance same as rent. See it at 1845 N. Nagle-av., or phone Merrimac 9220.

REAL ESTATE—SUBURBAN—SOUTH.

Beverly Hills.

Large Beverly Residence,

2 car garage to match; side drive.
WELL PLANNED AND WELL BUILT.
THE TIME FOR REAL LIVING.

9924 HAMILTON-AV.

Every detail of this structure is of the best that money could buy, and it is now offered at a sacrifice.
LARGE LOT, 50X130 FT.
Convenient terms enable any one of moderate income to own this real home. Hot water heat, high grade oil burner; tile roof; large sleeping porch, sun parlor, breakfast nook, canvased walls, modern decorating, electrical refrigeration. 2 tile bathrooms, etc. Large new Chinese rug, drapes, and new awnings will be included with this building. OWNER MUST SELL.
OPEN FOR INSPECTION SUNDAY.
Get the price and all facts if you are interested in the Beverly Hills home community.

A HOME OF CHARM AND CHARACTER IN BEVERLY HILLS.

10902 HERMOSA-AV.
Large irregular lot, 75x132 ft.; a splendid opportunity to make the home, garage and landscape blend into a charming residence of grace and distinction. 6 large rooms and tile bath; modern decorating; hot water heat; electrical refrigeration; close to Rock Island transportation.
OPEN FOR INSPECTION SUNDAY.
Exceptionally low priced, convenient terms. Take Longwood-dr. to Prospect or Pryor-av. to Hermosa.

JOHN R. O'CONNOR,

1663 E. 79th-st. South Shore 7300.
8712 Stony Island-av. Saginaw 7201.

10226 LONGWOOD-DR.—MODERN STUCCO house, large living rm., 4 large bedrms., 3 baths, mahogany trim, billiard rm.; attached garage; landscaped lot, 100x300 feet.
9634 VANDERPOEL—7 rm. modern stucco house; wooded lot, 65x131; garage. $14,500.
9046 DAMEN-AV., CHOICE LOC., 6 ROOM mod. stucco house, sun porch, h. wt. heat., fine condition; lot 75x175; gar. $21,500.
9547 VANDERPOEL—7 rm. modern hse.; h. w. oil ht.; lot 50x130; gar. $11,000.
ATTRACTIVE LIST OF VACANT.
J. WM. HOWARD & CO.,
10 S. La Salle-st. 1767 W. 95th-st.

CASH $1,000.

10339 S. CAMPBELL-AV.

With liberal terms to be arranged on the balance; this very complete 7 room residence offered at the low price of $12,000; good size lot with all improvements in; garage; open for inspection, 1 to 5 p. m., Sunday.
H. W. ELMORE CO.
Bevery Branch Office.
2305 W. 95th-st. Beverly 0318.

9916 HAMILTON-AV.

OPEN FOR INSPECTION 2 TO 6 TODAY. Delightful modern 6 room face brick English type home with all desirable features. 2 car brick garage. 50 foot lot beautifully landscaped. Reasonably priced. Favorable terms.
QUINLAN & TYSON, INC.,
40 N. Dearborn-st. [W. G. B.] Cent. 0227.

BARGAINS IN HOMES.

9134 S. HAMILTON, new br. col., 5 rms., firepl., oil ht., gar., snap. $10,750
1834 W. 107TH-PL., 5 rm. br. 11,000
1750 W. 104TH-PL., new br., 6 rms., h. w. ht., 42½x136 12,000
LONGWOOD-DR., 7 rms., 2, w. ht. .. 14,500
LEONARD FICKLEN & CO.,
1915 W. 103d-st. Open today.

HERE'S YOUR CHANCE.

7 r. res. with 4 bedrs., sl. pch. H. W. heat. Location: Beverly's beautiful Ridge; near public and parochial schools. Extra large lot, 50x189. Garage. All for $17,500. Hoyne-av. lot bargain, 50x150 for quick sale, $115 per ft. Come out early.
WM. H. BROWN & SONS,
10307 Hale-av. Beverly 2202.

NEW ENGLISH RESIDENCE

7 rms., pr. brick, vapor vacuum heat; Calif. stucco, walnut trim; tile bath, colored plumb., Frigidaire; 2 car garage; side drive; lot 50x125; landscaped, nr. R. I. and schools; price $23,000, $5,000 cash. 9837 S. Hamilton-av. Cedarcrest 1719.

Early American Brk. Resid.

6 rooms, extra toilet and garage, lot 50x 200, tile bath, 2 natural fireplaces, oil hot water heat, living room and master chamber 15x26, exceptional design and construction; price $17,500. 9631 S. Damen. Owner, Beverly 0435.

MODERN 5 AND 6 RM. BRICK BUNGAlows. A price reduction of $3,000 and $4,000, respectively. Immediate sale only. To rent, 7 rm. spacious home. 2211 W. 110th-pl.

KISKADDON REALTY CO.,

Opp. 111th-st. R. I. sta. Bev. 7646.

Bargain at Price Offered.
Very attractive 6 room residence at 10047 S. Damen-av.
CALL BEVERLY 7620.

MUST SELL

TO SAVE OTHER PROPERTY.
6 rm. mod. home; 2 car gar.; side dr.; all fan. brick; h. w. heat; elec. ref.; big cut for all cash above $10,000 mtg. Paid $18,500. Call 10114 Oakley, owner.

UNUSUAL BARGAIN.

7 large rms., 4 spac. bedrms., with 2 or more windows in each; tile bath; ext. lav. 1st floor; hot w. ht.; all pres. brk.; tile roof. Open firepl., front dr. to 2 car garage; lot 50x136. Price slashed. 10430 S. Leavitt-st.

Sacrifice to Close Estate.

On Aberdeen-st. near 99th-st., two 6 rm. frame dwelling houses, each with 50 ft. lot; stove heat; street paved; each $4,750.
G. KLEIN & SON,
10248 Vincennes-av. Beverly 1314.

6 ROOMS AND SUN PARLOR, HOT WATER heated face brick home; tile bath, 8 closets, metal weather strip; 60 ft. lot; copper screens and many other features; built by owner, who is leaving city; $2,500 price reduction. Bargain. 10028 S. Leavitt-st.

Cor. 103d and Walden-pkwy.

100x136, including two 6 rm. br. res.; ripe for stores and offices and apt. L. FICKLEN & CO., 1915 W. 103d-st.

BEAUT. BEVERLY HOME.

English colonial 6 rm. faced brick house; fine recent const.; newly decor.; lge. 40x180 woded lot; garage; owner will sacrifice, $5,000 will handle. Beverly 3913.

NEW 5 RM. BRICK BUNGALOW; SIDE drive; 32 ft. lot; steam heat; close to R. I. and schools; cash $500; price $7,250.
BLUHM & MALONE,
1802 W. 103d. Bev. 8662.

FOR SALE—BARGAIN: VANDERPOEL AND Prospect, S. 95th, 37x150 or 75x150. All imp. in. Price $72.50 ft.
WHITESIDE & WENTWORTH, INC.,
1129 E. 63d-st. Hyde Park 1300.

BUILDER SACRIFICES AT LOWEST price on Ridge; new 6 rooms; h. w. heat; tile bath; canvased walls. See 9433 Leavitt, Sunday or daily. Phone Beverly 9520.

BEAU. WOODED LOC., 1 BLK. E. OF ASHland. 9725 Winston. New col. home, tile bath and kit. 2 extra lav. and shwr.; oil heat. Sacrifice. Owner. Beverly 9878.

NEW STONE FRONT BUNGALOW; SACRIfice; 1811 W. 104th-st.; 6 rms., h. w. heat, tile bath, breakfast nook; 50 ft. wooded lot. Builder, Englewood 6558.

OWNER WILL SACRIFICE

Beau. Eng res. 7 rs., sun p.; 4 bdrms., 2bths.; except. const.; well financed. 1638 W. 105th-pl.

OPEN TO DAY—10023 OAKLEY; 6 RM. brk.; 10024 S. Irving, 6 rm. brk.; 2250 119th-pl., 5 rm. brk. Gd. bargs. Bev. 9700.

10 ROOM RESIDENCE, 10628 LONGWOOD-dr.; to close estate. Shown by appointment. Bev. 1141.

STRICTLY MODERN 6 ROOM RESIDENCE, large lot, good transportation. 11826 S. Irving-av.

BEST BUY IN COOK CO., 6 RM. MODERN Spanish bungalow. 11855 Oakley-av.

Flossmoor.

Flossmoor Park

LOCAL OFFICE
AT FLOSSMOOR.
6 ROOM BUNGALOW
on lot 50x130. $10,000.
6 ROOM HOUSE,
on lot 50x180. $13,000.
7 ROOM HOUSE
on lot 50x160. $16,500.
7 ROOM HOUSE
on lot 100x200. $23,000.
SOUTH SHORE INVESTMENT CO.,
2547 E. 75th-st. Regent 3600.

ATTRACTIVE, COMFORTABLE, HIGH CL. 6 room brick house. N. w. cor. Marston lane and Hutchinson-rd., at sacrifice price. Will consider south side bungalow and cash in exchange. Open for inspection Sunday after 1 p. m.
QUINLAN & TYSON, INC.,
40 N. Dearborn-st. Central 0227.

FOR SALE—FLOSSMOOR, BRAE BURN-RD. Beaut. Eng. brick 7 rm. home; 3 baths; ex. lav.; sun par.; elec. ref.; 2 car gar. att.; h. w. heat; lot 180x680. Owner, Homew. 247.

Half Finished 8 Rm. House.

Owner cannot complete and will sell for price of lot. Address N A 304, Tribune.

$400 BUYS MY RES. LOT, SO. OF DIXmore Golf Club. $100 cash, $6 mo.; good inv. Address K B 340, Tribune.

Harvey.

DRIVE OUT TODAY.

Interesting furnished hse., 15727 Paulina-av., Harvey. A lge. mtg. Co. has a group of 5 rm. solid br. bungs., 2½ yrs. old; newly dec., loc. in the best restricted sec. of Harvey; lge. lot, all impr.; 33 min. from the loop on elec. I. C. Will sell to responsible party at $60 per month. Write Carroll L. Brace, 15727 Paulina-av., Harvey, or phone HARVEY 1757 or CENTRAL 4804.

Morgan Park.

FOR SALE—5 ROOM COTTAGE, 50 FT. lot, $5,000. 11601 Church-st.

REAL ESTATE—SUBURBAN—SOUTH.

Homewood.

A HOME IN HOMEWOOD.

7 rm. res., furnace heat; garage; large lot; bargain. Address N D 286, Tribune.

5 RM. BRICK BUNGALOW, 3 BLOCKS I. C. R. R. 2 car garage. Lot 52x198. $7,975. $500 down, balance to suit. COWING BROS., INC., Ph. Homewood 600.

Miscellaneous.

$250 CASH

and $50 per mo. buys 6 rm. frame res. in progressive So. S. suburb, 31 min. from loop on I. C. elec. Every modern convenience, including full size basement and laundry. Bargain price of $6,975 includes extra lot, 30x125 ft., for garden. Address K L 385, Tribune.

SACRIFICE FARM.

25 acres, on Lincoln Hwy., nr. station; high, rolling land; some wooded; orchard; 6 rm. house, barn, silos, corn crib, chicken house; elec. light; will take small down payment, bal. monthly; house newly decorated; is in wonderful condition. Address M C 113, Tribune.

REAL SACRIFICE.

6 rm. Chicago Tribune's first prize brick home in the most exclusive of Gary's magnificent lake front development; complete electric equipment, fully carpeted; 2 car garage; 1 hour from loop; every possible sport in summer and winter. H. Scharfer, Dearborn 8916, or J. A. Ruman, Gary 81287.

4 ACRE CHICKEN FARM ON NAT'L CONCRETE HWY.

Lies perfect and can be used for chicken farm or gas station and refresh. stand site; total price $1,575; will take $325 cash and $15 per mo. Will show by appointment. Address M B 86, Tribune.

ON LINCOLN HIGHWAY. 2 ACRES.

Must sell; will let go at a bargain; will make a dandy place for gas station or refreshment stand. Act quick. Write today. Address M C 218, Tribune.

ONLY $55 PER MO. WILL BUY 5 OR 6 rm. house in beautiful Ivanhoe suburb; I. C. elec.; only a few of these bargains left. Respons. dealer. Address M T 140, Tribune.

$1,600 EQUITY FOR $200.

Ivanhoe 35 ft. apt. lot, within 2 blocks of I. C. depot. Address J K 254, Tribune.

REAL ESTATE—SUBURBAN—S. W.

Elmore Poultry Farms at Tinley Park, the Largest Co-operative Poultry Colony in the State of Illinois

In one year's time we have over 300 people living on our poultry farms, with all city conveniences, gas, electricity, water, sewer, building restrictions. MAKE MONEY during your spare time. The land is large enough so that you can add more units and give it your full time. You can make enough money during your spare time to help pay for your home, and we believe your land will increase in value. The farms are 45 minutes from the loop on the Rock Island Railroad, monthly fare is $10.15, and is 8 minutes by auto from the Illinois Central Homewood station, 30 minutes from the loop.
Drive out any week day or Sunday and see over 100,000 little chicks on our poultry farms and talk with our satisfied customers now living on the property and see for yourself. Only $100 starts you.
Auto route: Western-av. or Cicero-av. to 147th-st., turn west on 147th-st., turn west on 147th-st. to Oak Park-av., turn south on Oak Park-av. to Tinley Park. Our office and demonstration farm is 3 blocks south of the railroad station.
By train: Come to the La Salle-st. station, La Salle and Van Buren-sts., at 11:45 a. m. any Sunday, and our transportation man, wearing a white "Elmore" badge, will furnish you with free round-trip tickets. Come out now.
Elmore Real Estate Imp. Co.
Franklin 2650.
ROOM 900, 100 N. LA SALLE-ST.

FIVE ACRES AT $275 PER ACRE ON TWO LINES OF TRANSPORTATION.

Twelve blocks south of the Tinley Park station, 45 minutes from the loop on the Rock Island railroad, 8 minutes from the Homewood station by auto, 30 minutes from the loop on the Illinois Central. Will sell 2½ acres for $700, ½ cash, will give deed, balance on or before three years. We have the largest poultry development in the state of Illinois at Tinley Park, with co-operative feed buying and marketing of eggs and poultry.
Elmore Real Estate Imp. Co.,
Franklin 2650.
ROOM 900, 100 N. LA SALLE-ST.

5 ACRE CORNER, $150 CASH.

$295 per acre buys my 5 acres of high and dry black soil; fine location, just off state hwy., on hard road; express service to Loop; fine spot for chickens or truck farming; total price $1,475; terms, $150 cash and $15 per mo. Address M S 434, Tribune.

60 Acres—Country Est.

Near Palos Park, partly wooded and hilly; very beautiful; 9 room modern house; also chauffeur's cottage; price right. James B. Robertson, 123d-st. and 82d-av. PALOS PARK, ILL.

FOR SALE.

5 acre corner, over 900 ft. frontage, with house; 2 dz. fruit and shade trees; 12 yrs. old; 1½ blks. from new school; 40 minutes to loop; nr. paved highway. Address X 185, Tribune.

REAL ESTATE—SUBURBAN—NORTH.

Deerfield.

2 NEW ENGLISH HOMES.

6 rms., brick, modern throughout; all improvements in; garage. Price right; 35 minutes to loop; 1 block west and 1 block north of depot. Phone Deerfield 414.

LARGE WOODED ESTATE—ACRE OR HALF acre; restricted district; fine old trees; bargain, $1,700; terms; will build for responsible parties. Address M N 207, Tribune.

Evanston.

OPEN FOR INSPECTION.

BUILDER REDUCES PRICES on brick 7 room residences, with 2 tile baths, breakfast rooms, and tile kitchens. Best transportation on North Shore. 103 and 111 Garrison-av. and 2703 Asbury-av. Prices from $20,000 to $22,500. Or phone owner, University 7735.

LINCOLNWOOD; SUBSTANTIAL FRAME res. near Lincolnwood and Haven schools, among desirable neighbors. Large liv. rm., sun p., brk. rm., 4 bedrms., tile bath, h. w. heat, oil, extra toilet, elec. ref., Jewel Lorain gas range; s. front 50x159; garage, paved alley; near all trans., stores, churches. University 1815.

2504 HURD-AV.

I must sell my attractive modern 6 room tan brick tile roof home on beautiful 70x150 lot in best Lincolnwood section. See it Sunday from 2 to 5 or call Hollycourt 1855 week days. One block south of 2900 Central-st.

2448 LINCOLNWOOD-DR.

Open. A new English home of 5 bedrooms and 3 baths and sun room; heavily insulated, 70 foot wooded corner; sound value, reasonable terms. Will consider small trade. Owner. Call University 4486.

2724 HARRISON-ST.

Modern colonial home, 6 rms., slp. pch., br. nook, oil ht.; 50x170 ft. lot; garage; 3 blks. fr. school. Open for inspec. 2 to 5 p.m.
JOHN G. HAHN, INC.,
1619 Sherman-av. Rog. Park 5115.

611 HINMAN-AV.

4-5 rm. apt. in modern bldg., electrical refrigeration; fine location; excellent transportation; near schools. See 605 Hinman-av. Janitor.

2120 McDANIEL.

Lincolnwood Section. New six room brick tile roof, attached garage; large lot. A real bargain, small down payment. Open 2 to 6 Sunday. Longbeach 5500.

7 Room Brick Bungalow.

Exclusive residential section, next to golf course; 3 blks. from N. W. R. R., 1½ blks. L; H. W. oil heat; 2 car garage; price, $13,000. 2712 Asbury-av. University 0668.

Best Buy in Lincolnwood.

dist. By owner, 7 rm. brk., veneer English colonial, loc. at 2324 Ridgeway-av., Evanston. Phone Greenleaf 0994.

DEMPSTER & ELMWOOD.

Corner lot, 67x157. Evanston; 1 blk. from L and Chgo. & N. W. Cash or terms. Address X 69, Tribune.

Architect's Unusual Home.

Choice loc., nr. lake; 8 rms., 2 baths; sacrifice, leav. city; no agts. Ph. Greenleaf 7060.

ATTR. 7 RM. ENGLISH TYPE BUNG.; modern; 50 ft. lot; 2 car garage; side drive. $15,000. 2621 Central Park-av. Uni. 10358.

NEAR THE L; BRICK BUNG., 5 LARGE rooms, oil heat, 2 car gar.; value $13,000. H. D. Bent, 1809 Central-st. Univ. 1242.

BRICK BUNGALOW—NO. EVANSTON; 5 sunny rooms; $13,500; garage. C. J. Connor, State Bank bldg. Greenleaf 2036.

FOR SALE OR RENT—HOMES AND APTS. on North Side. SMART & GOLEE, INC., 1564 Sherman-av., Evanston. Rog. P. 0272.

NO. SHORE HOMES, COUNTRY ESTATES. MRS. FULLER, 1618 Chicago-av. Greenleaf 7220.

BARGAIN: BEAUTIFUL NEW 6 ROOM, English Colonial brick bungalow. 3026 Thayer-av. Call Palisades 4676.

5 RM. BRK. BUNG., OAK TRIM, HOT AIR ht.; ex. trans. 2707 Lincolnwood-dr.

FORCED SALE—NEW 6 RM. BRICK HSE., gar. Terms. 3201 Hartzel, Greenlf. 1283.

REAL ESTATE—SUBURBAN—NORTH.

Evanston.

"HOME."

We are offering in exclusive northeast Evanston a home well worth the discriminating buyer investigating. It is of solid brick construction, tile roof, set in an acre of beautifully landscaped grounds, with wonderful trees, overlooking the lake. Large reception hall with grand staircase, large living room with natural fireplace, large cheerful sun parlor overlooking the lake. Solid mahogany trim. Dining room has mahogany paneled walls, butler's pantry, large kitchen, and pantry, extra toilet and lavatory. Second floor has 3 master chambers with bath each; also an exceptionally large sleeping porch. 2 maids' bedrooms and bath, ample closet space. Third floor has large billiard room. Three story 3 car brick garage with living quarters on 2d and 3d floors. Shown only by appointment.
Quinlan & Tyson, Inc.,
1571 Sherman-av., Evanston.
Rogers Park 2617. University 2600.

OLD HOME OF CHARM.

Vision first a grand perspective overlooking lawn, parkway and beautiful estate on the lake. This, with large corner lot and a good house among homes of quality, completes the perfect picture. There are 12 rooms with 2 baths, also 2 lavatories, a 2 car garage and hot water heat with an oil burner. It is a fine home and at the price of $35,000 a good investment for the future on ground value.
Quinlan & Tyson, Inc.,
1571 Sherman-av., Evanston.
Rogers Park 2617. University 2600.

OUTSTANDING VALUE.

Attractive seven room house with two tile baths on the second floor, delightful mezzanine library, four bedrooms, attached heated garage. Hot water heat, silent automatic oil burner. A few blocks from the lake and close to Orrington school. Price $32,000.
Quinlan & Tyson, Inc.,
1571 Sherman-av., Evanston.
Rogers Park 2617. University 2600.

EXCEPIONAL VALUE.

Distinguished residence of rare charm, beautifully situated on large grounds, nr. lake in Evanston's most exclusive residence block, has just been radically reduced in price; 9 rms., 4 baths; double garage with living quarters; price $85,000.
Hokanson & Jenks, Inc.,
513 Davis-st., Evanston. Greenleaf 1617.

2441 LAWNDALE-AV.

Choice Lincolnwood location, architecturally perfect English brick residence, 6 exceptionally large rooms, 2 baths; attached garage; oil burner, 50x145 ft. lot. Occupant moving to California, priced at cost at $22,000. Make offer.
HOKANSON & JENKS, INC.,
513 Davis-st., Evanston. Greenleaf 1617.

THE RIGHT LOCATION.
Lincoln is the most desirable street of North Evanston. Here is a wooded 80 foot lot with fine 7 room home, 2 baths, sun and sleeping porches, garage, south exposure. Priced to sell. Surrounded by fine homes.
McGUIRE & ORR,
1505 Chicago-av., Evanston. Rog. Pk. 0053.

SACRIFICE.

New beaut. brk.; 6 lg. rms., 2 tile baths, 2 car gar., yard, porch; unfurn. or furn. comp.; simple exterior, 3 level interior; finest constr. 2409 Lawndale-av., Evanston.

DON'T MISS THIS.

LINCOLNWOOD-DR.

6 rm. French Colonial, h. w. heat; garage; bargain, $14,750. University 6278.

Glencoe.

AN ATTRACTIVE WOODED ESTATE NEAR Skokie Golf Club is to be divided into a small number of beautifully landscaped lots for restricted residential purposes. They may be secured at an extremely moderate figure. Owner will take back a large junior mortgage if desired. We urge prospective home builders to investigate this quite exceptional opportunity. Grove-st., between Jackson and Woodlawn.
HOKANSON & JENKS, INC.,
930 Spanish-ct., opp. Teatro del Lago.
Wilmette 2920.

OPEN FOR INSPECTION.

THREE LINCOLN AVENUE HOMES overlooking Skokie Country Club. Ready to move in May 1st. Houses range in size from 7 rooms, 3 baths, to 10 rooms, 4 baths. All have 2 car garage attached. See these today.
QUINLAN & TYSON, INC.,
714 Elm-st. Winnetka 2198.

OVERLOOKING Skokie Country Club and the Valley Beyond.

House of 9 rooms, corner lot 100x 182; 1st floor, large living room, sunroom, dining room and a very large, light kitchen; 2d floor, 4 bedrooms, 2 tile baths; 3d floor, 2 bedrooms, 1 bath; 2 car garage; price $55,000. Phone Glencoe 1503.

248 HAWTHORNE-AV.—CHARMING NEW home, brick and stucco; 10 large rooms; 4 tile bath, lavatory; tile kitchen; oil heat; attached doubled garage; lot 112 ft. frontage; landscaped, beautiful trees; convenient to station, school and lake. Priced, $45,000. Glencoe 561. A. R. Gates.

OWNER WILL MAKE ANY REASONABLE terms to sell new 8 r. and sun p. house; large wooded lot; 2 baths; breakfast nook. Open Sunday, 260 Harbor-st. F. W. Hill, 139 N. Clark-st.

N. E. CORNER GROVE-ST. AND JEFFERson-av., opposite Skokie Golf course, 172x 159; will divide; attractive price. Phone Cent. 8376.

Highland Park.

A WHIFF OF OLD VIRGINIA IN THIS perfect stone colonial; spacious floor plan; sun rooms; 4 master bedrooms; 3 baths; room for additional suite; recreation room; 2 motor room; oil heat; decoration, early American reproduction. The most artistic and practical home on the market. Price $50,000.
CROSBY REALTY CO.,
1643 Sheridan-rd. No Man's Land. Ken. 994.
566 Center-st. Winnetka 2032.

555 BOB O'LINK ROAD.

Exceptionaly fine new 8 room English brick and stone residence, tile roof, solid mahogany trim, 3 tile baths and showers, oil heat, elec. refrig., 2 car garage att. Rolling grounds, fine trees; 1 block to school, 4 blks. to sta. Will sell at cost.
MURRAY & TERRY,
Office open Sunday.

WILL SELL OR RENT MODERN SOUTHern Italian type 7 room home in choicest Braeside location, 4 bedrooms, 2 tile baths, extra lavatory, attached motor room; rental $200, or purchase at big reduction. 2370 Ridgewood-drive, near Green Bay and county line roads. George C. Hield & Co., 77 W. Washington. Phone Highland Park 1760 or State 2841.

FOR SALE—8 ROOM BRICK COLONIAL; 5 bedrms.; 3 baths; heated sun pch.; 3 open porches; oil heat; 2 car gar.; ravine lot, 90x 375; ½ blk. to lake, 2 blks. to grade and high schools, 4 blks. to station; take small house or vacant part pay.; good terms.
H. & R. ANSPACH, REALTORS,
386 Central-av. Highland Park 1212.

BEAUT. 14 RM. RESIDENCE, IN THE EXclusive suburb of Highland Pk.; 1 acre of ground, located on the bluff, 1 blk. from the lake. This is an $85,000 residence. Will sell for cash, or trade for high grade apt. or business property. Exclusive agents.
F. S. HENDRICKS & CO., INC.,
7528 Sheridan-rd. Briargate 1235-6.

FOR SALE OR RENT—EAST SIDE, CHARMing home, Italian stucco, tile roof, 6 rm., sun parl., porches, gar. att., beaut. landsc. 3 bedrms., 2 baths. Nr. school, lake, blk. Ravinia exp. sta. Owner moving east, accept reas. offer. Cost $23,500, or $165 rent. 383 Marshman-st. H. P. 3557.

CAPE COD COTTAGE.

5 large rooms, large porch, 2 bedrooms; steam heat. In Sunset Terrace, Highland Park. Phone Highland Park 1269.

TO CLOSE ESTATE—75X150 FEET, ON Green Bay-rd.; 3 blks. train and elec. tr.; overlooking Northmore Golf Club. Blue book value, $125. Will sell for $60. Allen Leiber, 6712 N. Clark-st. Rog. Pk. 6360.

ARTISTIC ENGLISH HOUSE—7 RM., INCL. breakf. rm.; tile bath; hot water heat; wdwk. and walls painted and glazed; will sac. at a reas. price. 1287 Broadway-av., Ravinia. For information call Pens. 8219.

IF YOU WANT A REAL BARG. SEE 415 N. St. Johns-av. 10 r. house, 5 bed., garage; priced to sell. Ph. H. P. 1834.

5-7 RM. MOD. HSES., GAR., NR. TRANS. Box 43, Highland Park. Rand. 3863.

Hubbard Woods.

HUBBARD WOODS FORECLOSURE BARG. $8,950; 4 rm. house with sun porch, bath, concrete basement, hot water heat and 2 car garage on nicely wooded lot 55x151, at N. E. corner Vine and Locust-sts.; 4 blocks from depot; terms $2,000 cash and $75 and interest monthly; lot alone worth price. S. M. Bloss & Co., 127 N. Dearborn-st.

White Col., Green Blinds.

Dream home with interior of instant appeal; 6 bedrms., 3 baths; gar. and drive; among huge trees on lot 100x200; fine e. loc.; nr. lake; cut $10,000; now $30,000. If this is not a buy we never had one. KROLL & SMITH, 504 4th-st. Wil. 500.

BARGAIN—$30,000. PRICE OF LAND alone. 9 rms., mod., 250 ft., 2 tile baths, H. w. h.; trees, shrubs, choice loc., Maynard, 1048 Gage-st., Hubbard Woods. Winn. 236.

9 R. BRICK VENEER RESID., 5 BEDRMS. 3 baths, 2 car attach. gar., on priv. road, nr. trans., schl., shop. dist. 1176 Chatfield-rd.

Kenilworth.

BRAND NEW BRICK COL.; SLATE ROOF; center hall; 2 colored tile baths; 4 slp. rms.; h. w. ht.; 2 car brick gar.; old fashioned open porch; $27,500.
EDDINGTON & ALLEN, INC.
End "L," 410 Linden. Ph. Wilm. 407.

Bargain—Owner Leaving.

Beautiful house, perfect condition; 10 rms., 3 baths; 150x175; large gar.; most exclusive part Kenilworth. Easy terms. Make offer. Owner leaving. Call Kenilworth 1215.

REAL ESTATE—SUBURBAN—NORTH.

Kenilworth.

French Norman Home

Beautiful modern 9 room brick and stucco home on Ridge-rd., opposite Indian Hill Country Club. Very attractive arrangement, spacious, light, airy rooms. Wood burning fireplace; unusual studio. Oil heat; 3 colored tiled baths, electric refrigeration; 3 car garage. Patio off living room. Terraced lawns and gardens. Exceptional value. Excellent transportation. See Hill & Stone immediately. End "L" Wilmette. Phone Wilmette 1644.

FINE CORNER

with view of lake. This 100 foot homesite is in the best section of Kenilworth and is a bargain at $21,000. Terms.
McGUIRE & ORR,
123 Sheridan-rd., Kenilworth. Ph. 228.

Lake Bluff.

MOD. BUNG., 3 RM. B.; 1 BLK. LAKE; lot 100x138. Address T 531, Tribune.

Lake Forest.

27 ACRES IN CITY LIMITS; PRI. ENTR. and driveway; next to lge. est.
60 acres overlooking Melody Country club, between 2 new estates.
200 acres, partly wooded, adj. vast estates; tiled and drained; best buy in this wond. club area; ideal for estate or colony of 5 to 10 acre estates.
5 wooded acres; will sell 5 and retain 5 to the right party; bargain.
Address M K 518, Tribune.

Lake Forest Properties.

Bargains in homes, vacant, and acres.
JOHN GRIFFITH, INC.,
Lake Forest, Ill. Phone 485.

Libertyville.

FOR SALE—VERY ATTRACTIVE MODERN 7 room home, 1 block fast Skokie transportation; large living room, natural fireplace; sunroom; convenient kitchen; breakfast nook; lavatory 1st floor; light, airy rooms; ivory trimming; 50 ft. lot; 2 car gar.; near schools, churches; bargain, $12,500; reasonable terms. Write owner. Address S C 140, Tribune.

Niles Center.

ATTENTION, BUILDERS.

2 home sites in Niles Center on paved street at a bargain. Will negotiate loan at 6% on 15 year contract. Ravenswood 1951.

BIG SACRIFICE.

35 ft. lot, N. Harding-av., Niles Center; street paved; valued at $1,750; will take $1,250 now. Terms. Address M L 269, Tribune.

NEW WELL BUILT BRICK BUNGALOWS. 5 large rooms; hot water heat; orchid tile bath; lot 35x125; sell at low price and easy terms; 1 blk. west of Kostner-av. L station. 35 min. to loop. 7820 Kenneth-av.

BIG SACRIFICE.

35 ft. lot, Keeler, so. of Main; all improvements in; clear title; paid $1,750; will take $1,200 now. HALL. Kenwood 5996.

FOR SALE — 50X125 FT., MAIN-ST. AT Cicero-av. and L station; ripe for stores; $11,000; no trade. R. M. Cobb & Co., cor. Oakton and Keating.

S. E. CORNER SIMPSON AND LAWLER, 56 ft., $80 per ft. Fairfax 2070.

Ravinia.

LEAVING TOWN, MUST SACRIFICE COZY 6 rm. English cottage, oil heat, elec. rfgn.; dble. gar., fenced rear yard; dog kennel, hundreds flowers; close to schools, Ravinia opera, Sheridan-rd. and beach; will accept first reasonable offer. Phone Highland Park 1459 or State 5491.

Wilmette.

FOR SALE—WILMETTE. WHO WANTS the s. w. cor. of Linden-av. and 4th-st., directly opposite the terminal station of the elevated road [Linden-av.]? Lot 100x159 ft., improved with a one story brick, white terra cotta front building, containing 12 stores, renting for $21,300 per annum. This is one of the best business corners on the north shore and can be had at a price so low that one would hardly believe it. Will accept a residence up to $35,000 as part payment. S. Schallmann & Co., Rm. 1634, 10 S. La Salle-st.

203 WOODBINE-AV.

7 r. home, 4 bedrooms, 2 baths; H. W. OIL. Large sun room, open fireplace; corner lot, 75x150, beautifully landscaped; 2 car gar. All in perfect condition. OPEN TODAY, or see Hill & Stone, end L, Wilmette. Ph. Wil. 1644.

OVERLOOKING LAKE—945 MICHIGAN-AV. A real buy for the family who want a high grade home wonderfully located; modern 9 rm. brick, 3 baths, rec. rm., h. w. oil heat; attached 2 car gar.; very large, beautifully landscaped lot. INSPECT TODAY, or see Hill & Stone, end "L" WILMETTE. Ph. Wil. 1644.

8 Room Cape Cod Colonial.

1 year old; Sunset view down winding roadway; beautifully wooded lot, 200 feet deep; 1½ story liv. r., 4 bedrms., 2 baths; h. w. ht.; plate glass windows; 6 min. to trans. Owner moving East wants offer. Bills Realty, Inc., Wilmette 3740.

6 RM. COLONIAL; ONLY 4 YRS. OLD; 3 chambers, lge. liv. rm., firepl., sun rm., break. rm., tile bath and lav.; h. w. oil ht.; fenced yd.; 2 car gar.; nr. lake and "L;" cut from $21,000 to $17,000. Open from 1 to 5 p. m. 1312 Isabella, near Asbury, or see Wilmette Realty Co., 513 4th-st.

MUST SELL.

5 sleeping, 2 sun and billiard rms., brick-slate rf., 2 lg. baths, 4 lav.; 2 car gar.; lge. beaut. lot; near lake and tran.; price $35,000, including $5,000 equip. Call Prost, Cent 0930. Address 511 Laurel-av.

2 BLKS. FROM THE LAKE; 4 YRS. OLD. Brick colon.; newly decor. throughout; 4 bedrms.; lge. sun and slpg. pchs., brkfst. rm.; very lrg. liv. rm. with fireplace; 2 color baths; ex. lav.; gar. att. and htd. Asking $22,000. Make offer. WILMETTE REALTY CO., 513, 4th-st. Wilmette 192.

View of Lake and Park.

See 693 Sheridan-rd. today; fine brick, steel, stone and tile home; 4 bedrooms, 3 baths, 2 all tile; lot 81x217. KROLL & SMITH, 504 4th-st. Wil. 500.

$13,000.

East Wilmette home, 125 5th-st., nr. lake, elevated; 3 bedrooms, sun rm., fireplace, garage; TREES; LOT 50X 150. Owner. Ph. Wilmette 2958.

FOR SALE OR RENT—IN WILMETTE, BY owner, brick bungalow on 50x160 ft., 6 large rooms, enclosed and open porches, vapor heat; heated brick garage attached; close to North Shore and Northwestern R. R. Phone Wilmette 3894.

Will Sell, Rent or Trade

almost new 7 rm. brick residence; hot water ht., attached garage; extra lavatory; lot 50x 244. 212 18th-st., near Wilmette-av. Open Sunday or call Longbeach 1611.

FOR SALE—6 RM. STUCCO; SUN AND slpg. porch; h. wtr.; oil burner; 2 natural firepl.; e. side; 50 ft. lot; one car gar.; $20,000. Gathercoal, 1213 Wilmette-av. Wil. 225.

1618 WALNUT—6 RMS., SUN ROOM, 2 enclos. pchs., tile bath, oil burner; 2 car gar.; lot 50x175; nr. trains; must sell. Inspect Sun. and make offer. D. J. O'Connor, Franklin 4465.

FOR EXCHANGE OR SALE—FOR KENILworth residence, choice corner 100 ft. lot on Sheridan-rd., Wilmette. ARTHUR KRUGGEL & CO., 4865 Broadway.

A REAL BUY—
6 room stucco house, sleeping porch; 50 ft. lot; garage; oil heat; 3 blocks to trans. Kenilworth 103.

BEAU. LOCATION. COLONIAL 7 RMS., 2 baths, sun rm., slpg. pch.; oil ht.; 2 car garage. Owner gone. Gargain $26,000. Mouat & Flaherty, 1177 Wilmette Wil. 273R.

MODERN 6 ROOM DUTCH COL.; WELL LOcated, east; 2 baths, lav., 3 pchs., gar., trees; priced right at $27,500. R. M. JOHNSTON & CO. Ph. Wilmette 68.

IF YOU NEED 4 BDRMS., 2 BATHS, LAV., heated gar., in new solid brk. house at your own price, call Ravenswood 3997.

FOR SALE—NEW BRICK HOME, GARAGE attached, at an attractive price. Wilm. 2177.

FOR SALE OR RENT—6 RM. ENG. COL. res., tile bath, lav. 1st flr., h. wat. ht. Inq. 134 Central Park-av. Wilmette 4098.

S. W. COR. SHERIDAN AND ASHLAND; Beautiful homesite, 75x150, with lake view. TO BE SOLD. Owner, State 8780.

Winnetka.

$14,500.00.

Leaving Winnetka, must sell my 7 room stucco residence, 4 sleeping rms., 1 bath, H. W. HT., oil burner; 2 car garage on 50 ft. wooded lot; schools, churches, and trans. are convenient. Terms if desired. Address E S 566, Tribune.

FOR SALE—LIKE RENT: WINNETKA, INdian Hill. Can be bought for little over mtges.; 7 rms., 2 baths, 3 bedrms., and glzd. pch.; especially fine liv. rms. and master bedrms.; nearly new. On lot 200 ft. deep; 3 blks. to trans. Owner moving south wants offer. Bills Realty, Inc., Wil. 3740.

FINE TYPE OF FRENCH HOME.
Set back from road, among towering trees. This is a neighborhood of large estates. It is a charming picture. Very fairly priced at $60,000.
McGUIRE & ORR,
541 Lincoln-av., Winnetka. Phone 672.

FOR IMMEDIATE SALE.

OWNER NEEDS LARGER QUARTERS.
Attractive small 7 rm. Dutch colonial dwelling, hot water heat, near schools and transportation, Central Winnetka; fine yard for children; garage; price $16,000. Phone Winnetka 2317 or Harrison 5517 for apptmt.

LOCATED EAST OF RAILROAD—
3 blocks from transportation; modern 6 room residence, 2 enclosed porches; 2 car garage; lot beautifully wooded; the price is very low for this neighborhood. $18,500. 610 Cherry-st.

Exceptionally Easy Terms.

7 rms., nr. school and trans.; big lot; 4 glzd. pchs., 3 bedrms., h. w. ht.; light and airy; real bargain at only $20,000. Bills Realty, Wilmette 3740.

FOR SALE—ONE OF THE FINEST RESIdence lots on the North Shore; Sheridan-rd. in North Winnetka; lot 94x260; very reasonable price and terms. Address M E 358, Tribune.

8 RM. HOUSE—2 SLEEPING PORCHES, 2 baths, 1 tile; tile kitchen; garage; price $16,500; close to North Western, North Shore R. R. 915 Ash-st. Ph. Winnetka 3387.

BIG BARG. FOR CASH — RIPARIAN rights lot; E. of hse. at 301 Sheridan-rd. Whi. 4253.

12 ROOM NEW HOUSE ON LAKE, 301 Sheridan-rd. Whitehall 4253.

REAL ESTATE—SUBURBAN—NORTH.

Winnetka.

FOR SALE—[OR MAY CONSIDER LEASE with option to purchase.] Nine room house of very substantial construction and in splendid condition. Large living room with fireplace, dining room, kitchen and den on first floor. Five bedrooms with tiled bathroom and lavatory on second floor. All sunny rooms. Recreation room and lavatory in basement. Newly installed hot water heating plant. Corner lot with splendid trees, attractively landscaped; 1,200 tulip bulbs in garden. Two car garage. Owner moving to California and will make very attractive price for quick sale. Address 1004 Pine-st., Winnetka. Phone Winnetka 1644.

Located in Winnetka

Best east side sect.; col. design; 9 rms.; 6 bedrooms, 2 baths; h. w. ht., with oil burner equip.; Frigidaire and stove; 3 car gar.; large lot, nicely wooded; beau. landscaped. Owner having purchased a larger home, offers this at sacrifice. Winnetka 2621.

Miscellaneous.

WHO WANTS TO BUY THE BALANCE OF a subdivision, 55 beautifully wooded lots on north shore, at a bargain price? Most of them have a 100 ft. frontage; death cause of selling; has concrete roads and storm sewers, wonderful future. J. S. HOVLAND, 111 W. Washington-st.

BUYERS' MARKET.

Big profits have and will be made in real estate. Particulars without obligation by reliable firm. Mail name and address. Address J T 139, Tribune.

MUST SACRIFICE

my North Shore vacant, 120x130; need cash. Buy direct from owner. Pensa. 8067.

REAL ESTATE—SUBURBAN—N. W.

Arlington Heights.

2 ACRES FRONTING MAIN CONCRETE highway, ¼ mile city limits. Good for gas station or rabbit farm. $300 cash. State 3861.

EQUITY APT. COR., 65X127, ARLINGTON Pk.; imp. in; ready to build; bargain. Address X 480, Tribune.

DBLE. PAVED CONC. HIGHWAY CORNER, 700 ft. frontage. Address N E 501, Tribune.

Barrington.

5 ROOM BUNGALOW; NEAR JEWEL PK. $200 cash; balance monthly payments.
WE SPECIALIZE IN HOMES ONLY
MONROE AGENCY,
111 W. MONROE-ST. TEL. CEN. 6702.

LARGE COLONIAL BRICK AND STONE farmhouse with splendid possibilities for remodeling; good well and barns, together with 25 high rolling acres. Address M C 114, Tribune.

Bensenville.

OWNER SAC. FOR QUICK SALE, NEW 5 rm. press. brk. bung.; tile bath, slp. pch., lge. lot; 30 min. loop. 113 Grove-av.

Des Plaines.

6 RM. FACE BRICK BUNGALOW; LOT 50X 150; fruit trees; leaving town; good terms. 906 Woodlawn-av., Des Plaines.

$7,000—6 ROOM STUCCO, H. W. HEAT, fireplace; extra size rooms; acct. sickness. 1446 Keeney-av.

Edison Park.

COLONIAL RESIDENCE.

5 spacious artistically arranged rooms, extra large bedrooms; priced at $9,750, $2,000 below market. See today. 7217 Coyle-av. Open 1 to 5 p. m.

LGE. 5 RM. BRICK RES. LOC. IN BEST section of Edison Pk.; 4 blks. to stores and depot; h. w. ht.; 2 car gar.; glazed back pch.; high attic; shade trees and shrubbery; price $12,750. 6937 Ozark-av.

SEE MY BUNGALOW.
5 room brick; hot water heat.
large attic and basement.
MRS. PETERSON, 6498 NEWCASTLE-AV.

Mount Prospect.

MODERN 2 STORY BRICK RESIDENCE — 6 rooms, sun porch, 3 blocks to golf course; at cost; must see to appreciate. Tel. Mt. Prospect 842. 415 Wapella.

2¼ AC. FOR CHICKENS OR GAS STA.; 100 ft. RAND-RD.; sac.; terms. Dear. 5925.

Palatine.

CHICKEN FARMS

Drive out today and inspect our MILLION DOLLAR Poultry Development now in progress. See CHICAGO'S EGG BASKET in the making—HIGH, ROLLING, WELL DRAINED soil picked especially for CHICKEN RAISING.

THE ANDERSON PLAN

offers a real CO-OPERATIVE marketing and purchasing system.
FREE advice from our expert with 25 years' experience as consulting engineer in poultry husbandry plant design and colony management.
PEDIGREED STOCK.
World's record production strains, scientific hennery, brooder, elect. refrig., orchard, shade trees, driveways, walks. Large two to five ACRE TRACTS. 40 min. to loop on C.&N.W.
Investigate Anderson's Model Income Homes and Better Poultry Plants. Easy terms.
Make money in your SPARE TIME and eventually be your OWN BOSS.
Drive to Palatine and follow the signs to

POULTRAREA.

Write for descriptive folder. Phone
WILLIAM M. ANDERSON & COMPANY,
Pioneers and Developers of Chicago's Poultry Area.
9th fl., 134 N. La Salle. Franklin 5188.

FOR SALE—IN PALATINE, MODERN 7 rm. frame house and 1 extra lot; 2 car garage. Write P. O. Box 520, Palatine, Ill.

Park Ridge.

NORTH SIDE HOME—SPACIOUS LIVING room; dining rm.; kitchen and breakfast nook; toilet and lav. on 1st floor; 3 bedrooms and tile bath upstairs; hot w. heat; attractive English type; $15,000. No trades.
ATTRACTIVE BUNGALOW. Lge. living rm., dining rm., kitchen; 2 excellent bedrms. and tile bath; hot water heat; fireplace; a real buy at $11,750. No trades.
FRED I. GILLICK,
Phone Park Ridge 777.

WELL BUILT 6 RM. PRESS. BRK. SEMI-bung.; nice liv. rm.; natl. firepl.; cheerful din. rm., kitchen and 3 bedrms.; newly decorated; 2 car gar.; on Cuttriss-pl.; ½ blk. from entrance of country club; cost $17,000; priced for quick sale, $14,500.
BOLTEN-McKEE REALTY CO.
3 S. Park-av. Phone P. R. 566.

LOT OWNERS, ATTENTION!

Will build 6 rooms, 2 story English type residence and garage; concrete driveway; vapor heat; decorated comp. in every detail; $7,500. A genuine offer by responsible builder for a limited time. E. E. BJORK, 136 Merrill-av.

SACRIFICING 7 RM. 2 YR. OLD BRK. HSE. and garage to take position in the east; oil heat, G. E. refrig.; best grade materials throughout; 50 ft. lot; price $19,000; $5,000 cash will handle. 514 Wisner. Tel. Pk. Ridge 644-M.

TO SELL IMMEDIATELY—HAVE 50 FOOT lot with several full grown trees on it, in a good residential section of Park Ridge; will sell for $900 if taken a tonce; must have $150 cash; will take bal. at $10 per mo. Address K N 456, Tribune.

TO RENT—WITH OPTION TO BUY; NEW English colonial 6 rm. brick home on North Side; tile, shower bath, 3 bedrms., 2 car htd. gar.; trees and shrubs; nr. schools and trans.; lot 49x150; $100 per mo. M. SCHIESSLE, 110 Main-st., Park Ridge 47.

REAL VALUES.

Attr. new 5 and 6 rm. 2 sty. houses. Best constr. throughout. Pr. $8,750 up. Open 2-5 Sun. by owner. 1110 Harrison-st., nr. Devon.

BEAUTIFUL NEW 6 RM. HOME; TILE bath; rubber tiled kitchen and solarium floors; natural fireplace; unusually attractive interior; reasonably priced; terms. 1008 Peale-av. Ph. Pk. Ridge 642M.

BEAUTIFUL PARK RIDGE HOMES—
Also choice lots.
L. A. KINSEY & SON.
Courtland and Peterson-av.
CENTRAL 7780.

WILL TAKE $10,000 LOSS FOR QUICK sale, new cor. brk. home; lg. lot; 6 beau. large, light rooms; billiard rm.; breakfast rm. and 3 ext. lav.; 3 car brk. gar. Call Sunday, 730 Fairview-av.

BARGAIN, MODERN 6 ROOM ENGLISH type brick veneer residence; fine neighborhood; good transportation. 1901 S. Brophy, Park Ridge, near Higgins-rd.

REPOSSESSED 6 RM. BRK. RES.; NAT. fireplace; lge. lot; beautifully decorated; $8,950; small cash pymt.; easy terms. Owner on prem. 2 to 6 Sat. 221 N. Lincoln.

NEW 6 RM. BRK. HOUSE, TILE BATH, elec. refrig., h. w. ht., large lot, 2 car gar.; at less than cost. 840 Courtland-av. Will rent for $125. Ph. Park Ridge 1157-J.

NEW ENGLISH 6 ROOM BRICK; TILE bath, tile lav.; spacious oak floors; h. w.; Close schools and trans.; paved; $13,500. 613 S. Cumberland-av., $4,500 cash.

FOR SALE—6 ROOM MODERN HOUSE AND 9 room house, 2 blocks from station; large lot, trees, 2 car garage. 320-322 S. Crescent-av. Phone Park Ridge 138 J.

SACRIFICE 2½ ACRES.

4 rm house and garage, nr. Park Ridge. Call Pens. 0040 aft. 6 p. m. wk. days, owner.

NEW ENGLISH 6 ROOM BRICK, TILE bath, tile lav., spacious oak floors; h. w.; close schools and trans.; paved; $13,500. 613 S. Cumberland-av. $4,500 cash.

NEW 5 RM. BRICK ENGLISH TYPE RES., garage attached. 1438 Garden-st.; $1,000 cash, $75 mo. Owner, Berkshire 3699. Address X 206, Tribune.

5 ACRES SUBD. 15 LG. LOTS, INCLUDING 200 ft. bus. front; near new school; profitable for brokers or builders; cash or terms. Send for plat. Address X 190, Tribune.

5 RMS. AND BATH; HOT WATER HEAT; trees and shrubs; 3 blocks from depot. Price $5,000. Terms. By owner, 18 Grace-st., Park Ridge. Park Ridge 113-J.

BEAUT. COLONIAL RES.; ALL MODERN; brk. 7 rooms; sacrifice. 822 S. Vine-av.

Miscellaneous.

BUSINESS LOT IN ELMWOOD PK. 7900 Grand, near transportation; cost $1,300; take $650. Address K B 530, Tribune.

$2,850 4 ROOM COTTAGE, WOODED LOT; 139x250., near Deer Grove Park; 30 miles N. W. 3960 N. Narragansett-av.

REAL ESTATE—SUBURBAN—N. W.

Miscellaneous.

SEVERAL CHOICE LOCATIONS, INCLUDing 2 corners; depot only 4 blocks; all improvements in; churches all denominations, grammar, parochial and high school; good restrictions; ideal and fast growing community; priced below subdivisions. Wonderful chance for builder. Terms. No brokers. Address T 418, Tribune.

OVERLOOKING ITASCA GOLF COURSE; modern English 6 room house; lot 100x231 price $13,500; terms like rent.
B. B. CLOVER & CO.,
Opp. Station, Itasca, or phone Cent. 8376.

WILL SELL MY 4 ROOM COTTAGE.
3 extra rooms in basement.
Only $200 cash payment.
MRS. TRAPP, 2836 N. 75TH-AV.
ELMWOOD PARK.

5 RM. BUNG., MOD., 24 MI. W. ON IRVing Pk.-blvd.; small down paymt. Wm. A. Fens, Roselle, Ill.

REAL ESTATE—SUBURBAN—WEST.

Berwyn.

$7,250 BUYS 5 RM. BRICK BUNGALOW, all oak floors and trim, built-in tub, full floored attic, full basement with laundry tubs, gas heater, etc.; $1,000 cash, balance $55 per month including all interest. Open for inspection Sunday, 2 to 5 p. m. Also bargain in 5 rm. house on 50 ft. lot in the old section of Berwyn. For quick deal will take $4,000. Let us prove our statement.
GEO. I. WILKINSON,
3139 Oak Park-av. Berwyn 1823.

FOR SALE—ONE OF THE VERY BEST 6 room and sun parlor, tile constructed homes; copper weather stripped; 2 car garage; located in the old section of Berwyn, 3316 Home-av.; my company has transferred me out of town and must sell before May 1st; price $10,750; $2,000 cash, balance to suit purchaser. Open Sunday for inspection between 12 and 5 p. m. S. R. Willets, owner.

UNUSUAL BRICK BUNGALOW.

4 years old; 5 large rooms; room for 3 more on second; lot 35x140; 2 car garage; all tran; price cut to $7,750; your own terms. See and be convinced. Sunday p. m. 2828 Wenonah, Berwyn. Phone Reynolds, Central 4804.

MUST SELL MY HIGH GRADE 2 APT. bldg., 6-6, h. w. heat, tile bath, elec. refrig. etc.; cost $16,000; will sell for less on account of leaving city; no trade considered. Call or come see for yourself at 1641 Gunderson-av., Berwyn, Ill. Phone Berwyn 3966R.

$500 CASH

Will buy beautiful 5 rm. brick bungalow. 1404 S. Elmwood-av.; newly decorated, modern in every respect; being offered at very low price. Call Lafayette 6738.

NEW 6-6 RM. BRICK 2 FLAT, HOT WATER heat, lot 33x125; best location in Berwyn; 100% modern; owner sacrifices for $16,000; only $2,000 cash. 2104 S. Gunderson-av. Phone Euclid 8923.

COMFORTABLE 8 RM. HOUSE WITH FINished attic; 3 blocks C. B. & Q. depot. Lot 50x125 ft.; reasonable price; good tms. 3413 Clinton-av. Berwyn 605-W.

NEW 6 RM. BRICK BUNGALOW, SELECTed Berwyn location, close to Douglas Pk. L; hot water heat. Owner will sacrifice. 1639 S. Grove-av. Phone Euclid 8923.

NEW 6 RM. BRICK BUNGALOW—IN SElect Berwyn location; close to Douglas Park L; hot w. ht., 100% modern. 1639 S. Grove-av., owner sacr. Ph. Euclid 8923.

TO RELIABLE PEOPLE I WILL SELL MY 5 room brick bungalow on a monthly payment basis. NO DOWN PAYMENT. Phone Cicero 1850 or address X 95, Tribune.

A LOW PRICED HOME ON E. Z. TERMS—6 mod., light, airy rms.; h. w. ht.; tile bath; enc. por.; gar.; X. tr. 6933 30th-pl.

WESLEY-AV., 2626—NEW BUNG. AT COST price; Golden Oak Craftex walls; kit. cases; linoleum. Might take lot. Open.

Brookfield.

BROOKFIELD OPPORTUNITY—
4 rm. house with 2 unfinished rms. upstairs; in choice location. All improvements in. Price $5,800; $250 down; bal. $50 per mo. incl. all int. Open for inspection today.
HENRY A. MILLER, REALTOR.
Br. ofc. op. Brookfield depot. Ph. Bkfld. 554.

FOR SALE OR RENT—WILL SAC. AT your terms, new mod. 5 rm. brk. cor. bung. Large encl. slp. pch., floored attic, double dormer. 601 N. Oak-av., Cor. Jackson. Owner on premises today.

VACANT, 148 FT. ON BROADWAY; BUS. cor.; sale or lease; pri. owner; good for ch. store, apt. bldg., show house; main bus. block. Address X 303, Tribune.

MOD. 8 RM. HOUSE—LOT 90X125; NR. school and stores; A1 trans., $12,500. Brookfield 3188-M. 220 N. Arthur.

Cicero.

NEW 4 APT. BUILDING.

Two 5 room apts. and two 3½ room kitchenettes; in-a-dor beds, gas ranges, electric refrigeration, tile baths, Tiffany finished walls. Northwest corner 57th-av. and 24th-st. Call State 3498 or Kedzie 5336.

FOR SALE — ON ACCOUNT OF TRANSferred to other city, modern 6 room brick bungalow, large bedrooms; bricked-in porch, metal weatherstrips in all windows, inlaid linoleum in kitchen and porch; French kitchen; furnace heat. 1635 S. 62d-av., Cicero, Ill.

Downers Grove.

MUST SELL FINEST HOME IN DOWNERS GROVE.

Cost $45,000 two years ago, will sac. for $30,000; subject to $18,000 1st mtge., 7 yrs. to run; English type stone exterior on beautiful wooded acres; conv. to depot with express service to loop; 7 rms. and breakfast rm.; large flagstone closed porch; 2 full tile baths and 2 extra toilets and lavs. 3 car heated garage attached. Interior finished throughout with Calif. stucco; woodwork genuine walnut; all walks flagstone; beautiful landscaping; best of school facilities; might trade for smaller home or 2 or 3 flat. Call H. Johnson, Englewood 3700, or write 6316 Wentworth-av.

6 LARGE ROOMS AND BATH, SUN PARlor, playroom; garage attached. Oversize hot water plant and radiation. No extras to buy. Pine, elm trees, landscaped. 2 blocks grade, high, parochial schools.
Also wooded lot fully improved, new section. Owner. R. S. CAMPBELL, 4529 Highland-av., Downers Groce, Ill.

FOR SALE—6 RM. INSULATED COLONIAL; large wooded lot; fireplace; owner sacri. $1,500 cash; price $8,500.
Downers Grove Investment Co.,
1018 Curtiss-st. Ph. Downers Grove 391.

5 RM. FRAME BUNG. AND GAR. LOT 100x275, at 39th-Douglas-rd. On prem. Sunday. Price $4,250. $100 cash. Owner. Phone Brookfield 2708-R.

$1,000 CASH, BAL. $50 A MO., INCL. ALL int., buys new mod. brk. 5 rm. bungalow on Austin-av., nr. Fairview-av.; owner on premises Sun., 2 to 5 p. m.; immed. poss.

20 ACR., 7 RM. MOD. HSE., OUTHSES., gar., 30 min. lp. Address X 179, Tribune.

Elmhurst.

An Opportunity.

Three bungalows, taken over a year ago because of builder's defaulted financing, are now to be sold at prices ridiculous in comparison to their original cost. Very small down payment will be accepted from a reliable family.
Solid face brick 4 sides, poured cement 12 inch foundation, large attic, shower, fireplace, glazed rear porch, garage, $8,000.
Stucco, $6,800; Kellastone, $6,800.
Location on fifty front feet in pleasant neighborhood within 3 blocks to fast electric trains, stores, and school.
Inquire Sunday afternoon at 559 Mitchell-av., Elmhurst, or write Republic Realty Mortgage Corporation, 110 S. Dearborn-st., Chicago.

BUNGALOW, $8,250; 1½ BLKS. FROM A.-E. Depot, 5 large, light rms.; oil heat, auto. regulator; fireplace, tile bath, and shower; floored attic; full length screens, storm panels, and awning; metal weather stripped, kitchen cab. and ice box; garage and cement drive; lawn and hedge; lot 50x150 ft. Ph. Pros. 9077.

ATTRACTIVE ALMOST NEW 5 RM. PRESSED BRICK BUNG.; tile bath, attic, firepl., bookcase, elec. rfg., h. w. ht.; lge. lot; nr. hi. school, elec. sta. Worth $10,000; quick sale, $7,800. Terms $1,500 cash. Address T M 341, Tribune.

Eng. and French Type Homes

Attractive new homes, wooded grounds, highly restricted. Fred La Fave, owner and builder. W. St. Charles-rd., 3 blocks west of York-st., Elmhurst. Elmhurst 1273.

SEE MY HOME TODAY.

Beautiful 5 rooms; tile bath; shower; floored attic; both porches inclosed; lot 50x140; 2 car garage.
Located 651 Spring-rd., Elmhurst.

7 RM. NEW HOME, BY OWNER; IN WOODed restricted sec.; 2 car gar.; clubrm.; mod. every detail. Built for self; can't occupy. 226 Chandler. Ph. Elmhurst 2715.

FOR SALE—SACRIFICE HOME OF 5 RMS., tile bath, furn. ht., lge. lot, close to sta., schools, price $6,850, $350 down, bal. to suit. Address X 251, Tribune.

5 RMS., SUN PAR., FURN. HT., GLZD. SLP. pch., 2 car garage, shrubs, close to school, trans. Price $7,250. $500 cash, bal. as rent. Address X 242, Tribune.

5 ROOM HOUSE, COR., 50X190; GLAZED porches; 2 car gar.; N. W. trans.; softener, fruit, grapes. Owner, 341 Maple-av.

OWNER TAKES LOSS $500 FOR QUICK sale on beautiful 6 room colonial. Elmhurst 2949W.

BEAUTIFUL HOMESITE, 50 OR 100X200 ft., Argyle-st.; east frt.; 200 ft. south of St. Charles-rd.; make offer. Owner, State 8180.

6 RM. BRK. HOUSE—TILE ROOF, CORNER lot 100x177 ft.; sun rm., sleeping porch; wonderful bargain. Owner, 219 Arlington.

ENGLISH RES., COR., 55X140; GARAGE, 2 car; tile bath; 6 sunny rms.; cash $900, bal. $65 mo.; $9,500. 193 N. Villa-av.

Glen Ellyn.

SALE OR RENT BY OWNER—
New colonial residence in most beautiful part of Glen Ellyn, corner Midway-park and Woodland-drive; large living room, wood burning fireplace, 4 bedrooms, 3 tile baths; close to schools and trans.; a bargain; must sell. R. F. KUHNS, 11 S. La Salle-st. State 3200.

FOR SALE — BEAUTIFUL 7 RM. RESIdence; sun parlor and sleeping porch; 3 large bedrooms; tile bath; oil heat; cem. bsmt.; 2 car garage; large lot, beautifully landscaped; fine neighborhood, on blvd.; 3 blocks to N. W. and elec. R. R. Reduced price for quick action. Owner, 363 Park-blvd. Glen Ellyn 174-R.

FOR SALE OR RENT—BEAUTIFUL HOME overlooking park and lake; high wooded lot; price low, only small amt. of cash required. Owner, 622 Lenox-rd.

FOR SALE OR RENT—7 RM. RES., 2 CAR gar.; 50 ft. cor. lot. Barg. 342 Taylor-av.

REAL ESTATE—SUBURBAN—WEST.

Glen Ellyn.

Slashed in price well below the best afforded in the present buyers' market, these two fine homes are available for May 1 occupancy.

$11,800.

Six room, fully 2 story brick veneer residence situated in a fine Glen Ellyn neighborhood, most favorably comparable, at $11,800, to surrounding homes valued above $16,000. East front, hot water heat, reception hall, open staircase, natural fireplace, sun parlor, three bedrooms, bath, and large storage closet upstairs. Freshly decorated. Front, side, and rear entrances; brick garage, cement driveway.

$7,850.

This 5-6 room residence, bungalow style, is beautifully located on 75 front ft., 170 deep, ideally landscaped, abundant with well developed trees and shrubs, east front overlooking Cottage-av. in splendid Glen Ellyn neighborhood.

Both properties may be inspected between the hours of 2 and 6 p. m. on Sunday. Call at 556 Newton-av., Glen Ellyn; otherwise phone Central 4804, Ext. 2.

10 ACRES FROM OWNER; GLEN ELLYN; improved; clear title; reasonable. Address K X 454, Tribune.

Hinsdale.

A HOME OF MERIT.

On a beautiful 75 foot lot in S. E. Hinsdale, 7 rooms, 4 bedrooms, sleeping pch. and heated sun room. Oil heat. Garage. Price warrants your consideration.
Also beautiful building site in S. E. section close to transportation. Very low price for quick sale.
QUINLAN & TYSON, INC.,
40 N. Dearborn-st. [H. D.] Cent. 0227.
Rog. Pk. 10111 today.

THIS MODERN, SPACIOUS HINSDALE house is "owner built"—not a "real estate job" erected just to sell. First floor includes beautiful sun parlor; also charming screened-in summer porch. Second floor—four bedrooms, two baths, and large, heated sleeping porch. Third floor—maid's room and bath. Automatic gas water heater. House and garage heated by oil burner. An unusual value at $21,000. Phone owner, Hinsdale 18.

HINSDALE NURSERY.

5 acres, beaut. asst. stock, 5 room house, garage, barn; 6 blks. to depot; ready market for poultry; price $13,800, e. z. terms. R. DOBROTH, 3245 Bryn Mawr. Jun. 7807.

60X300 FT. FROM THE LANE AT WALker-rd., highest point, beaut. wooded, all imp. in; sacrifice, $2,500, to close estate. Call owner, Wellington 7012.

4 RM. COTTAGE, ATTIC AND BASEMENT; lot 60x300; all fenced in; Oak-st., ½ blk. so. of 10th, Hinsdale; price $3,500; will make terms.

7 RM. STUCCO HOUSE, 110 S. ADAMS-ST. Almost new. Consider sacrificing, $8,000; easy terms. G. Dray. Tele. Franklin 6800.

CLOSING ESTATE—5 RM. RES.; 52x100 ft.; modern; reduced $10,500 to $8,000; tms. F. Krasa, 2147 S. Oak Pk.-av., Berwyn.

6 RM. HSE., SPAN. C. ON HAYDITE TILE; 60 ft. lot; gar.; $12,500. 36 Racine-rd.

La Grange.

RIPE TO BUILD.

Cor. of Hillgrove and Brainerd-av., across from Stone-av. sta., C. B. & Q. R. R. and terminal of street car line, in business center of La Grange. Ready now for stores, offices and apts. Should rent in full before completion. Investigation will further enhance the foregoing.
This property offered for immediate sale and a reasonable offer by responsible party will receive immediate consideration. Call MR. CURTIS.
H. W. ELMORE & CO.,
29 S. La Salle-st., Room 348. State 4441.

REAL BUY.

New face brick, tile 6 room house on deep wooded lot at real bargain. Address E D 441, Tribune.

NEW BRICK COLONIAL—6 BEAUT. SPAcious rms., tile kitchen, bath and extra lavty.; Vapor heat; 2 car gar. See this today for its attractive architecture, price and terms.
HENRY A. MILLER, REALTOR,
Br. ofc. opp. Stone-av. depot. Ph. L. G. 2286.

CHARMING COLONIAL

New 6 room shingle; large, light rooms; open fireplace; model kitchen; 3 fine bedrms.; full tile bath; decor. throughout; $12,500.
F. D. COSSITT & CO.,
8 N. 5th-av. La Grange 3380.

TEN [10] DOLLARS A MONTH WILL BUY La Grange restricted lots, located on South Side of La Grange. Lots as low as $800 each. Office located at 51st and 5th-ave. La Grange. ANDERSON SUBDIVISION. [Hours from 10 a. m. to 5 p. m.]

BRAND NEW 6 RM. HOUSE

and gar., in highest restr. sec., near schools and exc. transp.; small cash payment.
T. H. KRUMWEIDE & CO., REALTORS,
612 W. Burlington. La Grange 730-731.

8 RM. HOUSE IN GOOD S. S. LOC. CAN be redecorated to make a very charming home. This is a real outstanding barg. at $8,000; worth more. La Grange 1123.

SACRIFICE—WILL SELL FOR THE PRICE of carpet which I will include, beaut. 11 rm. residence. Nr. schools and depot. 425 S. 5th-av., La Grange.

6 ROOM HOUSE.

Excellent condition; close to transportation; $9,500. Call Owner, La Grange 1176.

HAVE SEVERAL 100 FT. LOTS NR. LA Grange, close to schools, churches, transp.; must sell; easy terms. Address G F 446, Tribune.

BY OWNER—NEW 6 ROOM COLONIAL brick veneer, beau. decorated, deep wooded lot 50x295. Easy terms. 38 N. Drexel-av.

BEST BUY IN COOK CO.; LAST WORD IN up to date 7 rm. stone and 6 rm. brick colonial; E Z terms. 411-426 Edgewood-av.

$600 EQUITY IN LOT, 5TH-AV. MANOR, La Grange. Address T 117, Tribune.

Lombard.

FOR SALE—5 AC. IN CENTER OF LOMbard, unsubdivided; all improvements in; business and residential district; ready to build; 200 ft. from A. & E. station; price $14,000; cash $5,000, balance to suit. Apply W. Thanos, Hotel Clayton, 2026 N. Clark-st. Diversey 8334.

FORECLOSURE SALE.

5 Rm. bungalow, $7,000, $750 cash. Balance as rent. Apply J. W. Sieger, 4806 22d-st., Cicero. Phone Cicero 313.

FOR SALE—2 SACRIFICES.

5 rm. home; firepl., tile baths $5,500; small store opposite depot; 40 ft. lot, $5,000, worth double. Roath Realty Co., Lombard.

LOMBARD BUSINESS PROPERTY—ACROSS from Main-st. station of Aurora-Elgin electric line; 50x108. Owner, 315 S. Main.

Maywood.

TWO STORY BRICK RES., 5 AND 6 RMS. hot water heat, elec. refrig.; streets in and paid; garage; paved alley; foldaway brkfst. nook; linoleum kitchen floor; tile bath and shower, $9,950; $650 cash, $65 monthly, including interest. Drive west on Washington-blvd. to 17th-av., Maywood, 8 blks. south, 2 blks. west, or Metropolitan L to 17th-av. sta., Maywood, 5 blks. south, 2 blks. west.
EDMUND F. LINDOP & CO.,
212 Wisconsin-av., Oak Park.
Columbus 6575. Village 7145.

REDUCED $2,000.

New octagon brick bung., 5 large rms. Spanish interior; firepl., oak flrs. and trim; Hot water heat; guest and linen rms. Fird. attic; tile bath, shower; tile vestibule; model kitchen, cabinets, inlaid linol.; 40 ft. lot; pvd. st.; exc. loc. Actually reduced $2,000 to only $7,500. Terms to suit. Key at Cummins & Bossy, 809 S. 5th-av. Maywood 2710.

5 RM. HSE., EX. ATTIC RM.; 50 FT. LOT. New. dec.; large lawn, shrubs, concrete side drive, 1 car gar.; concrete chicken hse.; ½ blk. to stores, schools, etc. Take Met. L or Madison-st. car to 17th-av., go 2 blks. south, 1 blk. west to 1634 S. 18th-av.; $400 down, bal. convenient monthly payments. Owner on premises Sunday at 2 p. m. Ph. Seeley 4014.

MIAMI PARK IS RESTRICTED TO BRICK homes, protected by sanitary and storm water sewers. Elevated and railroad trans. See these 5 room brick bungalows; hot water heat; 40 ft. lot at $8,450; $600 down, $60 a month.
JOHN CUMMINGS LINDOP,
1007 S. 17th-av. Maywood 1070.

I WANT CASH.

See 1900 S. 7th-av., Maywood; 4 blks. to L station; corner, 60x125; 2 6 room apts.; h. w. heating plants; 2 car garage; worth $13,000; first mtge. $6,000. Make cash offer for equity. FRENCH, Central 4804.

REAL BARGAIN IF TAKEN AT ONCE, 6 rm. brick English house, 1½ story, hot water heat; garage; reduced to $8,500; $600 down $60 a month. 2004 S. 18th-av.

7 RM. MOD. HOME; LOT 52X132; GAR.; east of 5th-av., adj. Washington-blvd.; zoned for apts. Owner leaving town; price $8,500. Maywood 2006.

MY $3,000 EQUITY FOR $1,800 CASH; 5 rm. mod. bung., 60x132. Price $6,850. Payments $50 mo., incl. int. Buyer gets complete furn. free. Owner, Maywood 5030.

FOR SALE OR RENT—5 AND 6 R. BUNGAlows; rent for $45 mo. up or sell for $300 cash down; foreclosures. James & Co., 1008 S. 17th-av. Maywood 399.

4 RM. BRICK HOUSE, HOT WATER HT., elec. refrig., garage. Assessments paid. Will sacrifice part of equity. Price $5,275. 2002 S. 18th-av., Maywood.

$100 Cash, $39 Mo. Inc. Int.

4 rm. bung., all imp., 2 bedrms., 2 left. Owner, 609 Lake-st., Maywood. May. 5615.

5 RM. KELLASTONE BUNGALOW, $6,250; slpg. porch, 2 car garage, side drive, nr. "L." Phone Maywood 7090.

Oak Park.

5 ROOM, DUPLEX HEATED, MOD.; REAS. rent; 540 S. Taylor-av., Oak Park. Phone Village 7292-R.

WIDOW MUST SELL 5 ROOM BUNGALOW near L; price $7,200; cash or terms; quick action. Address Y 243, Tribune.

6 ROOM RESIDENCE—606 WISCONSIN-AV., Oak Park. Owner, Forest 1184.

FOR SALE—$7,250; CORNER BUNG., 2 CAR garage; h. w. heat. 1447 Clarence-av.

5 RM. BUNG., 31X125 FT. LOT, ALL assess. paid; $8,000. 911 N. Humphrey-av.

REAL ESTATE—SUBURBAN—WEST.

Wheaton.

SEE THESE HOMES TODAY—6 rm. Eng. brick res., att. gar., colored plmbg. fixts., firepl., assess. all paid, nr. sch. and sta. Pr. $8,750.

Two flat bldg., 5 rms. each on lot 114x132; 2 car gar.; close to main sta. Income $100 per mo. Pr. $9,500.

Beaut. new 6 rm. brk. Eng. res., lge. lvg. rm., tile bath, firepl., col. plmbg. fixt., h. w. ht., lot 55x152, attached 3 car gar. Pr. $12,500.

MILLER BROS. REALTY CO.
107 N. Main-st. Ph. Wheaton 79.

FOR SALE OR RENT—NEW 7 RM. RESIDENCE with large living rm., fireplace, enclosed sun porch, dining rm., kitchen, 3 bedrms., bath with tile floor, all modern improvements. No payment down. Paved streets; 3 blks. from depot. Charles W. Hadley, Wheaton, Ill. Phone 1010.

WILL SELL MY HOME. IDEAL FOR CHILDREN. Wooded lot, 128x278. All improvements. New swimming pool. Cash or terms. Sun. only. 1028 Gary-ct., Wheaton, Ill.

Westchester.

TWO
"L" EXP. STATIONS
YOUR RENT BUYS
A HOME
$300
DOWN
$55
A MONTH
BUYS A BRICK
BUNGALOW

2 blocks to Chicago L express station in Zelosky's Westchester. Express trains day and night

Frequent rapid service direct to and from the loop. Full transfer privilege throughout entire city. Every modern convenience. All improvements in. Lake Michigan water.

181 L Express
Trains Daily

ENGLISH TYPE HOUSE
5 rooms and breakfast room. Hot water heat, canvased walls. Beautiful decorations; fine rear porch.

$750
DOWN
BALANCE MONTHLY

On account of the low price and terms on these homes, we will not consider a trade of any kind.
NO PROMISES TO MAKE.
EVERYTHING IS HERE NOW:
SIDEWALKS, PAVING, LIGHTING SYSTEM, DOUBLE SEWER SYSTEM, GAS, ELECTRICITY, PHONES, SCHOOLS, CHURCHES, AND PARK WITH RUNNING STREAM. PROPERTY ZONED AND RESTRICTED.

CHICAGO'S OWN "L"

Homes Ready to Move In
Priced Very Low

Wonderful homesites if you want to build your own home in a restricted home community THAT HAS EVERYTHING. Millions of dollars have been spent to make Westchester America's outstanding home community.

NOW
You Can Own
Your Own Home
by Our Proven System

Homes open for inspection daily, including Sunday, 9 a. m. to 9 p. m.

Call our office and we will send auto for you, or take Westchester-Garfield Park L to Harrison-st. station, Westchester. Walk east and south to building, or drive out Roosevelt-rd. to

ZELOSKY'S
WESTCHESTER
WILLIAM ZELOSKY COMPANY.
Established 35 years.
111 W. WASHINGTON-ST., CHICAGO.
FRANKLIN 4646. AUSTIN 5829.

FOLLOW THE "L"

Western Springs.

7 RM. BRICK ENGLISH RES.
55 foot lot, h. w. ht., Frigid., 2 baths and kitch. tiled; cistern, elec. pump, awnings, 2 car gar. Cement drive. Priced for quick sale. Terms. 3834 Johnson-st. Western Springs 4139 by appmt.

WELL CONSTRUCTED HOUSE—4 bedrms., hot water ht., choice location; 2 car gar. Only $11,500; terms arranged. Call at 4069 Forest-av. or see HENRY A. MILLER, REALTOR. Br. ofc. at Wolf-rd. and R. R. Ph. W.S.811.

SAVE $1,000.
Buy now; 6 rm. brick colonial with gar. T. H. KRUMWIEDE & CO., REALTORS. 612 W. Burlington. La Grange 730-731.

REAL ESTATE—SUBURBAN—MISCELL'S.

SPECIAL
ANNOUNCEMENT!
BIG BEAUTIFUL WOODED
LOTS FOR $160 DOWN.

100x292 ft. lots covered with beaut. huge oak and maple trees; a wonder spot for permanent or summer cottage; just off paved National Hwy.; stone streets and electricity in; fast electric rail service direct to loop; will loan money to build; a rare bargain at $595 to $875; no higher; $6 to $9 per mo.; answer at once for free tickets to inspect. Address M F 116, Tribune.

ESTATES PROPERTY.

SANTA FE, NEW MEXICO. ABOUT 20 acres situated in the canon of the Santa Fe River, less than 1½ miles from Plaza. Adobe house with entrance hall, living room, dining room, pantry, kitchen, electric range, electric refrigerator, maid's room and bath, 3 master bedrooms, glassed sleeping porch and bath, vacuum steam heat, cellar with storeroom, 2 car garage, barn with loose boxes for four horses, feed room, tack room, groom's room and bath. About 10 acres irrigated from community ditch supplemented by private irrigation system of well, pump, and 40,000 gallon storage tank. Fruit trees, strawberries, asparagus. Grounds attractively planted. Unquestionably most beautiful view and one of the most attractive and desirable locations in Santa Fe. For further details and photos write C. A. BISHOP, Santa Fe, New Mexico.

BEAUT. 40 ACRE ESTATE, LOCATED ON trunk line in southern Michigan, with private lake, one $65,000 mansion of 15 rooms with 5 complete tile baths, 6 other houses, beautiful grounds with shrubbery and trees. Green house and 4 car garage and barns, 30 acres of pine trees. Must be seen to be appreciated. Offered at less than ⅓ of its value. Price $100,000 cash. Address C. D. Knapp, 127 East Grand River-av., East Llansing, Mich.

GENTLEMAN'S UNUSUALLY NICE ESTATE; 20 acres across golf course; winding river, 4 acres lawn, century old trees, 1 hour 20 minutes from loop; 10 rm. brick, modern house. Address T 113, Tribune.

FOR SALE—10 ACRE WOODED ESTATE site; river frontage; in Thornbury Village, a community of estates. Benjamin L. Dall, Rockland-rd. and St. Mary's-rd., Libertyville P. O.

FOR SALE—16 RM. HOUSE ON 3½ ACRES, modern, 30 miles from Chicago; price $16,500, terms to suit. J. Hugh Nickelson, phone West Chicago 53-R, West Chicago, Ill.

VIRGINIA COUNTRY ESTATES — WRITE for our new catalogue, "Brick and Rock Number." Kiah T. Ford, Lynchburg, Va.

REAL ESTATE—ACRE PROPERTY.

CHOICE TRACTS
of 20 and 40 acres in Calumet district with good frontage on main roads, Lincoln highway, route 22, Burnham-av., Glenwood-Dyer-rd., Torrence-av. and others. Apply to owners.
Address K Y 427, Tribune.

FOR SALE—111 ACRES, BEAUTIFULLY wooded; close to officially announced 2 Westchester L stations, including terminal station; contains 2 double section corners, 2,400 ft. of Roosevelt-rd. frontage, 2,640 ft. Cook county line frontage; about 2,500 ft. of 16th-st. frontage; about 1,000 ft. of York-rd. frontage. Edgar S. Owen, 203 N. Wabash. Ph. State 6363.

$4 AND $7.50 PER ACRE.
90,000-100,000 acres, Mississippi, and Alabama, convenient to Mobile and gulf coast, adapted to Tung oil trees and general crops; big developments under way in vicinity; may divide for syndicate or colonization. Address N Y 514, Tribune.

170 AC. LAKE FRONTAGE, 3,100 FT. heavily timbered, adj. city of Lake Geneva, Wis. and prominent estate. Desirable for estate, club or subdivision. Need cash and must sell at a bargain. Owner. Box 148, Antioch, Ill.

12 ACRES, $5,000.
Hard road; 22 miles to loop; elec. in. No bldgs. High land.
GRAUE, 117 N. York-st., Elmhurst.

2 ACRES, $1,350.
2 blocks to Lake-st., 21 miles to loop; $100 cash, $13.50 per month.
GRAUE, 117 N. York-st., Elmhurst.

FOR SALE—ON BEST OF TERMS, 280 acre highly improved farm, 65 miles from Chicago, 4 miles from good town; well drained; rich soil. Price $85 per acre. Address M O 118, Tribune.

FOR SALE—5 ACRES, BEAUTIFUL, NEAR R. R. and paved road, N. W. side, close to Chicago on full section road; must be sold quick, very cheap, no trades or brokers. Address N D 285, Tribune.

40 ACRES OR ANY PART—10 MI. N. W. Chgo., bet. 2 towns on C. & N. W. R. R. $100 a. cash, bal. E. Z terms. Address X 285, Tribune.

440 ACRE—CHOICE HOLDING; 12 MILES s. of Gary, Ind., suitable golf club, subdivision or large and small farms. Duerlein, 326 W. Madison-st., Chicago, Ill.

5 A. ADJ'G ROLLING GREEN COUNTRY club, about 300 ft. on Rand-rd., suit. for rabbits or chickens, $7,500. Wm. C. McLennan Co., 6675 Northwest-hgwy. New. 0595.

BEAUT. COUNTRY HOMESITE, LARGE old trees, high, wonderful view; 30 min. to loop; need cash, only $4,000; reply quickly if you want this. P. O. Box 94, La Grange.

100,000 ACRES LOWER MICH.; $5 TO $10 per acre; not leased. R. A. FULTZ, Cheboygan, Michigan.

160 ACRES—WISCONSIN, PRIVATE LAKE, bldgs.; 50 miles from Chicago. G. J. Malek, 2426 S. Clarence, Berwyn, Ill.

ACRE CHICKEN FARM IN TOWN, N. W. All impr. avail. Co-op. opportunity. $250 ac. up; terms. Address N Y 416, Tribune.

FOR SALE—FIVE ACRES OF VACANT located near Montrose-av. and N. Oak Park-av. Address K E 234, Tribune.

1 ACRE—100 FT. FRONTAGE ON MILwaukee-av., near Wheeling; bargain price. L. B. Anderson, Wheeling 54.

FOR SALE—1 ACRE, WAUKEGAN; 1 MILE east of Green Bay-rd. Sag. 7820.

15 ACRES BLACK LAND, 30 MILES N. W. $4,500. 3960 N. Narragansett.

N. INDIANA; 10 A. TRIANGLE COR. OIL sta. site; state rd.; $2,000. Gra. 5597.

REAL ESTATE—OTHER CITIES.

3 RESIDENTIAL LOTS, S. WINDSOR, CAN. Nr. St. Mary's academy, 20 min. from Detroit, $2,740 each; price rises upon completion of tunnel. C. P. Matteson, Reid Bldg., Detroit, Mich.

9 BRK. BUNGS., ATTIC FOR 2 RMS., ODD. glzd. pch., furn. ht., $8,500; sub. to $5,000. Troy and Community-st., Lansing, Ill. Terms or trade income prop. Cent. 8695.

LARGE HOME SURROUNDED BY 2 ACRS. of landscaped lawn in best Elgin residential district across from park. Must sell to close estate. Address X 118, Tribune.

REAL ESTATE—SUMMER RESORTS.

Illinois.

HAVE 90 UNSOLD LOTS IN SUMMER RESORT subdvsn., 50 mi. N. W. of Chicago that we are anxious to dispose of; [illegible]

IDEAL SUMMER HOME, LOCATED 3 MI. from Antioch, within ¼ mile of golf course, off the main road, surrounded by beautiful homes. Cement sea wall and sandy beach. 12 room house; bath; 35 ft. porch; electric light; electric range; hot and cold running water; large fireplace, cement basement, with cistern, lavatory, laundry, etc.; 2 car garage, with chauffeur's quarters. Grounds landscaped with hundreds of choice shrubs and flowers; 75 to 100 shade and fruit trees, completely fenced. Being sacrificed to close an estate, at $19,000. Box 452, Antioch, Ill.

SUMMER HOMESITE
OR HOME.
Heavily wooded; not on a lake or stream, but only 13 miles from city limits of Chicago; 100x292 feet, on a hard gravel road, just off a cement road; elec. light. A good place to spend the week-ends or the summer with the children. As low as $595; $119 cash, $6 per month. Will build small cottage for you. Address M O 497, Tribune.

IMMEDIATE POSSESSION.
Lake bungalows, $100 down, balance 3 years; also a few choice lake lots on which cottages can be built for Decoration day occupancy; terms to suit. Drive out, take concrete Rand-rd. direct to Lily Lake [between Volo and McHenry], only 34 miles from Chicago city limits.

SAMPSON, SEX & CO.,
Chicago's foremost resort specialist.
139 N. Clark-st. Central 6829.

LARGE 4 ROOM COTTAGE, MOD. IMP.; hardwood floors, shower baths; exclusive community; 36 miles N. W. from loop; 46 trains daily; game fishing, bathing, boating, horseback riding, champion golf course, prize greens. Unusual offer; $500 down; price $4,500; Gentiles. Address H Q 261, Tribune.

BETWEEN 2 LARGE LAKES
and less than two minutes' walk to either. 52x135 foot lot. $400; easy terms. 48 miles northwest of the loop. Gentiles. Address N 542, Tribune.

BEAUTIFUL 5 RM. BUNGALOW; 1 CAR Garage; large lot; trees, shrubs; 2 blocks from Lake Catherine; private bathing beach and playground; terms optional. V. B. Dupre, Antioch, Ill.

Indiana.

ON DUNES HIGHWAY — OVERLOOKING dunes; 6 acres high, wooded hill, natural setting, with garden, young orchard, small fruit. Cottage, outbuildings and two car garage. Electric light. Deep driven well, excellent water; electrically operated pump. Five minutes from South Shore electric station. Seventy minutes from Randolph-st. station. Owner. Address X 128, Tribune.

FOR SALE OR RENT — ON SHERIDAN Beach, fronting lake, new 9 room modern bungalow, beautifully furnished and equipped with every modern convenience; gas furnace; 5 bedrooms, 2 baths, shower and lockers; servants' quarters, etc.; owner will sacrifice. Address L G 14, Tribune.

CEDAR POINT PARK, THE MOST BEAUTIFUL subdivision at Cedar lake; clubhouse and play ground for exclusive use of lot owners. Lots $10 per front ft., payable 10% cash, bal. monthly. Cottages for sale and built to order. CEDAR LAKE REALTY CO., 4701 S. Ashland-av. Yards 2002.

FOR SALE—OR RENT—BEAUTIFUL LAKE front summer home; 5 bedrooms; modern; golf course, club, etc., included without charge; 45 miles to the loop, in Indiana Dunes; concrete roads and South Shore service. Address L L 38, Tribune.

LOT AND COTTAGE, $875.
Low terms; city water, elec. light; sand beach; golf, tennis; gentile colony; fast elec. transp.; low fare. KILMER-FRASER CO., Blackhawk Beach, 3 mi. n. Valparaiso, Ind.

CHAIN O' LAKES.
Will make big sacrifice and give terms on lot located on water front and lake shore drive; 2½ hours motor drive from city. Address N Y 75, Tribune.

CEDAR LAKE, IND.
New 3 room cottage and fine lot, only $900 for quick sale. Will accept terms. Address F B 424, Tribune.

SUMMER RESORT FOR SALE OR LEASE—100 foot on lake, 35 miles from Chicago; a good live summer resort. Box 194, Crown Point, Ind.

FOR SALE — OR TRADE FOR LISTED stocks, beautiful, high wooded lake front lot, near Laporte, Ind. Address N T 89, Tribune.

FOR SALE—LOT 2, BLOCK 11, IN TERrace, Long Beach, Mich. City, Ind. $1,200. Tennis courts, golf, bathing; Gentiles. Address L O 38, Tribune.

3 RM. COTTAGE, IDEAL LOCATION, compl. eqpd.; price $685; easy terms. Koontz Lake, Ind. Kramer, 1936 E. 69th-st.

LONGBEACH LOT—1½ BLKS. LAKE MICHigan; bargain, $1,500 cash. Pull. 2131.

CEDAR LAKE, BEAUTIFUL LOT, HIGHwood div. Oak. 5128.

Michigan.

IN THE WOODED DUNES
OF LAKE MICHIGAN.
Vacant or improved at Union Pier, Lakeside, Harbert, [illegible] ville, Lake Michigan [illegible] beach, restricted [illegible] large lots, close [illegible]

New, Beautiful Spanish Villa,
Large lake front [illegible] pointment.
Home sites on easy terms. [illegible] rent. Write us your needs.
Andreason & Behnke,
Sawyer, Mich.

HEART OF RESORT AND FRUIT BELT OF Michigan, 40 acres [illegible] only $600. Old house [illegible] nice maple grove [illegible] ment from Chicago [illegible] trout streams [illegible] sell at above price [illegible] perfect title. G. M. [illegible] Mich.

WALLOON LAKE, NEAR PETOSKEY, Michigan, 466x[illegible] studio style 10 rooms [illegible] Boulder fireplace [illegible] Frigidaire; well [illegible] and country club [illegible] vegetable garden [illegible] first time, $30,000 [illegible] La Salle-st.

DUNES COTTAGE
Owner living in [illegible] located cottage [illegible] Grand Beach; living [illegible] screen porch, 5 bedrooms [illegible] baths; cost $10,000 [illegible] Webster 3701 or Ad[illegible]

FAMOUS MICHIGAN [illegible] SACRIFICE. 10 cottages [illegible] store, 25 acres, wood[illegible] lake; furnished ready [illegible] ideal for individual [illegible] price less than half [illegible] 1959 Leland-av. Lo[illegible]

5 RM. SUMMER COTTAGE [illegible] rect lake front prop[illegible] lake; excel. sand beach [illegible] tricity; 2 boats [illegible] furnishings. Owner [illegible] dress X 51, Tribune.

YOUR SUMMER HOME [illegible] wooded dunes, one of [illegible] near the shore of Lake [illegible] Chicago. Convenient [illegible] supplies. Large lots [illegible] Chauncey & Baldwin [illegible]

OWNER MOVING TO COAST
Selling his beautiful home on Lake Michigan; 7 rms.; attached garage; [illegible] fireplaces; located in [illegible] Address N Y 79, Tribune.

SALE OR RENT BY [illegible] rm. cottages, nr. lake [illegible] mod. bungalow on [illegible] road; terms. A. Patterson [illegible]

[illegible]

Minnesota.

CUSHING & DRISCOLL, INC.

[illegible]

Wisconsin.

[illegible]

REAL ESTATE—SUMMER RESORTS.

Wisconsin.

LAKE FOR SALE.
Located in the center of a section of land and containing 8,000 of frontage. The beach is white sand with water clear as crystal. It is surrounded by second growth timber of 30 years standing; beautiful setting for private hunt club, colony or resort; located 7 miles from Eagle River, Vilas county. Good roads. Also have 1,500 feet on Black Oak lake, Vilas county.
GRASS BROS., INC.,
4413 North-av.
Milwaukee, Wis.

LOG CHATEAU.
Modern appointment, 7 rooms, bath; stone foundation; hot and cold water; well in kitchen. Could not be built more substantial at any price. Large lot on shore of most beautiful lake by far of any in northern Wis. As fine a beach as lays outdoors. Located in dense timber, away from public annoyance. Worth $15,000. Will take $11,000 for quick sale. Owner. Address K B 347, Tribune.

280 ACRES.
Heavily timbered with pine, white birch, and hardwood; containing a beautiful deep lake well stocked with bass, pike, and other small fish [all enclosed by this property]; large 4 rm. cottage, 3 guest cottages, icehouse, and a garage; located on country highway. Ideal for private home or club proposition. Write me about other private lake bargains. A. E. Adams, Minong, Wis.

MERCER, WISCONSIN,
FOR SALE—BEAUTIFUL SUMMER HOME. CEDAR HALL, FOR GOLF, DEER, MUSKIES. Big 5 rm. cedar log lodge, maple flrs.; big stone fireplace, all French windows, lge. timbered lot, beautiful shore; 5 min. to town. Built last fall and never used; worth $5,000, but must sacrifice. Village 6493 for photos.

REAL BARGAIN
760 Acs., Washburn Co., Wis.
with about 475,000 feet of good standing timber, some lake frontage. Will sacrifice for quick sale. Will consider part trade on income property. A real bargain. Call or write to T. G. Hoff, Rice Lake, Wis.

LAKE GENEVA ESTATE.
Must sell my estate, about 6 acres, on Lake Shore-drive; beautiful grounds; 6 rm. house, dbl. plumbing; also 5 rm. house; outbuildings; 2 acres orchard, 1 acre raspberries; for $18,000; worth $30,000. From $5,000 to $8,000 will handle. Armit. 9296.

FOR SALE OR RENT—FISH CREEK, WIS.—one of the newest and most outstanding summer homes in exclusive Cottage Row on the water front; 11 rooms, 6 baths, electric light, completely furnished and surrounded by large and beautifully cultivated grounds. Address Mrs. Geo. Hoffman, 5217 Westminster-pl., St. Louis, Mo.

FOR SALE OR RENT—ON BEAUTIFUL Booth Lake; 1½ mile from East Troy, Wis., Walworth Co. Wooded grounds, 88 foot frontage, 7 room furnished cottage; water, elec. and bath. $600 for season. Open Sunday p. m. Write Jos. P. Grass, 819 Grant-blvd., Milwaukee.

FOR SALE—GENTLEMAN'S ESTATE 5 acres, 200 f. lake frontage, 8 room house equipped with conveniences, all year occupancy, sunken garden, landscape, fountain, trees, boat, etc., 100 mi. Chicago, 28 mi. Milwaukee. Elec. transp. Price $30,000. Address X 212, Tribune.

OLD TRAPPER'S HOMESTEAD, 40 ACRES on boat channel connecting two large lakes of long chain. Natural park of virgin trees. 2 miles from village by boat or car. Price $800. Terms.
O. A. SERGENT,
LADYSMITH, WIS.

Lake Chetek, Barron Co., Wis.
Attractive new lake home, six rooms, large glazed screened porch, fireplace, many shade trees, private dock, beach, 100 ft. lake frontage, terms or cash. Pictures on request. Address L O 49, Tribune.

LAKE FRONT LOT.
40X112 FT. $585.
So. Wisconsin lake, within 2 hrs. drive Chgo., on concrete hyway. Will make terms to right party for quick sale. W. F. McCARTHY, 56 W. Washington-st.

OWNER WILL SACRIFICE
Beautiful 3 R. Cottage, $750.
On finest fish, duck lake, Wis. Sand beach; 95 mi. Chgo. Inside toilet. Trades. Agts. not wtd. Tms. Address K Y 568, Tribune.

NEW 5 RM. COMP. FURN. COTTAGE; A1 const.; Lake Koshkonong and Rock River; 2d largest lake in state; 96 mi. from loop; wall boards throughout; s. pch., well, sink; dec.; elec. light; nat. fireplace; 40 ft. wooded shore lot; gravel beach. Call or write Ward, 5823 S. Artesian. Rep. 7549.

Fishermen! Investigate Now.
Dandy new cott., screened, glazed porches, sanitary facilities [illegible]

[illegible]

WILLIAMS BAY.

[illegible]

SUMMER HOME

[illegible]

PELL LAKE, WIS.

[illegible]

LAKE GENEVA [illegible]

[illegible]

Wisconsin.

LAKE GENEVA BARGAIN
Forced to sac. beau. new 8 rm. Eng. type brick home. 1st floor consists of nook and kitch. with cupbds.; spacious din., liv. and sun rms.; real fireplace. 2d flrs. 3 large, sunny bedrms. and bath. Extra lav. in bsmt. Large attic. Oak floors and 2 tone birch trim. Furn. ht. Copper screens, latest plumb. hdwe. and fixts.; elec. refrig. and stove; very excl. loc., Cedar Point Pk., Williams Bay. Cost $15,000 to bld. Make offer. An opportunity of a lifetime. Address X 55, Tribune.

IDEAL SUMMER HOME
ON DELAVAN LAKE, WIS.
85 mi. from Chi., comfortably furn. 6 large rooms. Sleeping porch, bathroom, entire home newly decorated. New hardwood floors, new elec. refrig. and range. Tel., spacious garage, laundry, beautiful grounds, private bathing beach. Price $17,500. Owner, E. Heidhues, 223 W. Jackson-blvd. Tel. Dear. 3892.

FOR FISHING, FUR FARMING, FUN—"Recreation Paradise," in Wisconsin's great northland. Choice tracts at $5 per acre on terms of $5 down, $5 per month. Good soil. YOUR opportunity. Act NOW. D. W. Polkinghorn, Eau Claire, Wis.

Miscellaneous.

BEAUTIFUL LAKE LOTS.
Total cost $195, $2 down, $2 weekly. 35 miles from Chicago, natural sand beaches. Community parks and playgrounds, graded and graveled streets. No assessments. Address J M 488, Tribune.

SUMMER HOTEL, THRIVING BUSINESS, 50 miles from Chicago. A bargain. Inquire at 2521 Cortland-st.

REAL ESTATE—FARM LANDS.

California.

FOR SALE—IN SAN JOAQUIN VALLEY OF California, small suburban farms near established communities yield good incomes; ideal climate for fruit and poultry; moderately priced lands, easy terms; efficient marketing organizations at your service; you can work outdoors all the year; paved roads, good schools, and city comforts in country homes; the Santa Fe Railway has no land to sell, but offers free information service to help you get right location. Write for illustrated San Joaquin Valley folder and our farm paper, "The Earth," free for six months. C. L. Seagraves, General Colonization Agent, Santa Fe Railway, 900-A Railway Exchange, Chicago.

Arkansas.

82 ACRES, $750 CASH: STORE, FILLING station in village; 4 miles railroad town; near school; 65 acres for crops; loamy soil; spring watered pasture; family fruit; 4 rm. house; pretty shades; outside cellar; barn, store building. Owner's advanced age only reason for selling; throws in team, wagon, harness, 3 cows, 3 sows, flock poultry, farming implements, stock merchandise for only $1,200. Free catalog of unmatchable bargains. Deatherage & Jolley, Cotter, Ark.

270 ACRE IDEAL DAIRY FARM, 75 acres tillable balance pasture lots, good timber; five room dwelling, barn, outbuildings; near school, church; mail delivered; fishing and hunting, $2,000, part cash. J. W. Chandler, Fayetteville, Ark.

Florida.

20 ACRE TRACTS, $300.
De Funiak Springs, N. W. Florida, "where the sun shines the year around." Fine for poultry, grapes, fruits, garden or truck farms. On good roads. Good soil. Health-giving water. Perfect climate. Near schools and churches. Co-op. market plan assures comfortable, steady income.
$200 cash, balance 17 yrs. Special excursion April 19; $35.14 round trip [good for 2 weeks]. Send for free copy Chamber of Commerce booklet. McCaskill Estates, 7 S. Dearborn-st., Chicago.

FOR SALE—5 ACS. REAL ORANGE LAND; paved road; 10 miles Tampa courthouse; pleasant, well settled neighborhood; needs no drainage; ideal location; 25 minutes' drive from downtown Tampa. A pickup at $450. Only $50 down and $10 a month. Lamar Rankin, Tampa, Fla.

FLORIDA.
Poultry and truck farms, 10 acre tracts, at Jacksonville. $750; $10 mthly.; best cash market; free booklet. Write Jacksonville Heights Imp. Co., Jacksonville, Fla.

7,000 ACRE GREENHOUSE-OUT-OF-doors; opportunity for colonizing horticulturists, growers of tropical fruits, flowers, winter vegetables; South Fla. W. Ashton Smith, Ft. Myers, Fla., owner.

CHICKEN FARM AND CITRUS LAND, 20 a., with bldgs.; complete drainage; nr. town and beach. C. A. Henley, Melbourne, Fla.

SALE OR TRADE—8 A. FLA. BEARING pecans. Address T 537, Tribune.

Illinois.

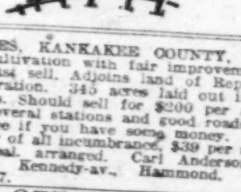

485 ACRES, KANKAKEE COUNTY, ALL [illegible]

[illegible]

ACRES OFF FOR CASH.

[illegible]

HAVE YOU $1,000 CASH?

[illegible]

EXCEPTIONAL BARGAIN.

[illegible]

Indiana.

REAL BARGAIN.

[illegible]

Indiana.

1 TO 5 ACRE FARM,
facing hard road, electric light, near school; ideal poultry or truck farm; all good soil; ½ mile to Cedar Lake, where lots are selling for more than you can now buy acres. This property should be a profitable investment, as it is one hour's drive from Chicago.
A REAL OPPORTUNITY. Will sell on very easy terms.
THE MUTUAL REALTY CO.,
103d and Halsted. Beverly 8151.

FARM FOR SALE.
40 acres, 68 miles from Chicago, state-rd. 29, 2 miles from town; 5 room bungalow house, barn and chicken houses; fertile soil, 8 acres bearing grapes, part arbored, 135 cherry trees, other fruit and berries, 2 acres in alfalfa, 8 acres pasture, wood, rest cultivation; owner sacrifice $4,500, terms $1,000 down, rest like rent. Phone National 0789 or write MR. VIRGIL SORRELS, 2710 N. MOODY-ST., CHICAGO.

FOR SALE—38 A. RABBITRY, FUR FARM, forced on market; splendid oppor.; $5,000, pt. cash; 200 rabbits; 12 a. fenced for muskrats; esti. 800 rats; flowing stream; good bldgs.; fruit, berries, timber. W. H. Goetz, 723½ L. W., Le Porte, Ind.

FOR SALE OR RENT—6 RM. BRICK HSE., 1 acre, garage, $12 month; cross road, 1 mile Lincoln-hwy., midway Koontz and Bass lake, also 80 acre vegetable farm. Address L L 10, Tribune.

Iowa.

WILL SELL FOR CASH WELL IMPROVED clear Iowa farm, or trade for good apt. or business property with small encumbrance. Address M J 105, Tribune.

BARGAIN—1,000 ACRES IN UNION COUNty, Iowa, $65,000; will take smaller farm or Chicago property as part payment. Address N T 402, Tribune.

Isle of Pines.

ISLE OF PINES CITRUS FRUIT AND VEGetable lands, winter homes; combine health, pleasure and wealth here. Call or write C. J. Wall, 53 W. Jackson.

Michigan.

40 A. GOOD LAND, 6 RM. HSE., ALL other bldgs., $5,500, $1,000 cash, bal. easy terms; 37 a. on stone road, good land and bldgs., $5,000, easy terms; 80 a., edge of town, good land, bldgs., $6,400, $1,000 down, easy terms; 20 a. on M-60, Chgo.-Detroit highway, fruit, grapes, all bldgs., fully eqpd. camp site, $6,500, terms; 2 story flat in town, modern, 3 car garage, poultry hse., 4 lots, $3,000, terms. Many other bargains in small poultry and fruit farms. Write us your needs.
Andreason & Behnke,
Sawyer, Mich.

62 A. ON PAVED HIGHWAY, SO. MICH.; 5 rm. house, barn, etc.; elec. avail.; some timb.; fine for poultry; only $2,800; terms. 60 a. on highway, 1½ mi. fine town; rich soil, modern 6 r. house, barn, etc.; tools; feed; fine for dairy, pltry.; at ½ price. 42 a. with team, cows, tools, 6 a. grapes; fertile soil, timber, pasture, creek, 6 rm. hse., barn, etc. edge town; $3,000, part cash.

FARMS—ALL KINDS AND SIZES IN COUNTIES OF BERRIEN, CASS, ST. JOSEPH, VAN BUREN, ALLEGAN, KALAMAZOO, etc. MANY EXCEPTIONAL BARGAINS. SOME AT $500 DOWN. New list. Copy free. CO-OPERATIVE FARM SALES CO., 140 S. Dearborn-st., Chicago.

VAN BUREN COUNTY FARM—40 ACRES equipped, $1,000 needed. On state gravel hwy. near lake and short drive Kalamazoo; beautiful shaded home, 7 rooms, good water; granary, hen house, 54 ft. barn; acre strawberries, variety fruit, about 35 acres excellent tillage. Low price, $4,500, and team, cows, poultry, equipment, crops thrown in for quick sale; only $1,000 down. Picture pg. 121 big new catalog 1,000 bargains. Free. STROUT AGENCY, 7-C S. Dearborn-st. State 7975.

WONDERFUL STOCK AND GRAIN FARM—740 acres. Dark clay loam, sweet limestone bottom, strongest land in Michigan; wheat 40 to 50 bushels per acre. Nearly 100 acres fall plowed ready for crops. On trunk line highway; edge of good town; a world of buildings, barns, silos, two houses; 300 acres cleared. Because taken on lien, and to close trust matter, can sell for $20,000. Good terms. G. M. Porter, Trustee, 309 Union Bank Bldg., Muskegon, Mich.

8 AC. ON NICE LAKE; NEW BUNGALOW; screened porches, fireplace, chicken coop; mostly in fruit; $2,300, $800 down. 80 acres close town; 7 room house, barn, new silo; 2 acs. fruit trees, 7 a. woodlot; only $3,800, $800 cash, terms to suit. 20 acs., new buildings, borders river; bargain at $2,800; $1,000 down. Other good buys—equipped, main road, fruit and poultry farms. Wm. Muellerleder, Hartford, Mich.

FOR SALE—BY WIDOW; TWENTY ACRE farm; 95 miles from Chi.; ½ block from U. S. 12; ½ mile from town; some fruit, cows, horse, chickens; necessary tools; all modern conveniences in house; buildings in excellent condition; [illegible]

WIDOW MUST SELL.

[illegible]

9½ ACRES, SOUTH HAVEN.

[illegible]

REAL ESTATE—FARM LANDS.

Mississippi.

$4 PER ACRE.
90,000 acres, convenient to Mobile and Gulf coast, adapted to Tung oil trees and general crops; big developments under way in vicinity; may divide for syndicate or colonization. Address N Y 515, Tribune.

3½ ACRES FRUIT, PECANS, PEARS, ETC.; nr. Gulfport, Miss.; on highway; 5 rm. cottage; price $800 cash or $1,000 on terms. E. Sheridan, 247 North-av., Highwood, Ill.

New Jersey.

5 ACRE STATE ROAD PROPERTY—Send for illustrated catalogue, also details 8-room house, electricity, gas; corner property state road; over 500 ft. frontage; shade, fruit; double garage; new gas and service station, 18x20; ideal for poultry, truck, florist, gas and service station; more land if wanted; price $7,800, $2,000 cash. Write BRAY & MACGEORGE, estb., 1901 Vineland, N. J.

FARMS—VINELAND BARGAINS: POULtry, fruit, truck. Catalog free. S. L. BEILIN, 628 Landis-av., Vineland, N. J.

Texas.

5,000 TO 500,000 ACRES BEST LAND SOU. Texas, for colonization; low priced; well located; paved roads; railroad; artesian water; excellent climate; fine for citrus, other fruits, corn, cotton, winter vegetables, all other crops. Will handle sale small tracts and double your money. Address T 582, Tribune.

8 GROVES, 10 A. EACH, ON PAVED ROAD 2 mi. from Harlingen. $7,500 ea.; ½ cash, bal. 5 yrs. Address K D 77, Tribune.

TWO 20 ACRES, RIO GRANDE VAL. crops, buildings, guaranteed soil; need cash; very cheap. Address T 591, Tribune.

Virginia.

VIRGINIA FARM, COMMERCIAL APPLE orchard and attractive home offered at sacrifice price by nonresident owner. Wonderful opportunity to get fine income property in ideal climate. Wilder & Co., Charlottesville, Va.

BRICK AND ROCK NUMBER—VIRGINIA country estates. Write for a copy. KIAH T. FORD, Lynchburg, Va.

Wisconsin.

EDWARD HINES
LUMBER INTERESTS
offering cream of Wisconsin's cutover agricultural land. New soil for dairying, general farming, roots, hay and grain. Beautiful lakes, rivers, hunting, trapping, fishing, fur farming. TWO DIFFERENT PLANS: One for the man with some capital. The other for the man who [illegible] nearly 500 families [illegible] ern district—good [illegible] towns, markets [illegible] Never a total crop [illegible] self—your capital [illegible] banker who we are [illegible]

EDWARD HINES
FARM LAND CO.
Rm. 2100, 100 W. Monroe-st., Chicago, Ill.

550 ACRE FARM—250 acres under [illegible] of hay, alfalfa [illegible] bldgs.; new house [illegible] cold water; bungalow [illegible] milk house, 12x[illegible] grainery, 28x30 [illegible] house, 12x20 [illegible] shed, 26x75 [illegible] acres of beaut. [illegible] through part of [illegible] loading cattle [illegible] buy in Wis. for [illegible] ranged; must be [illegible] Address N A 501, Tribune.

$800 SECURES 40 [illegible] try, on improved [illegible] try raising, handy [illegible] R., has $300,000 [illegible] river and lakes near [illegible] small house, electric [illegible] garage. Only $3,[illegible] crops; $800 down [illegible] alog, spring bargains [illegible] AGENCY, 7-C S. [illegible]

50 ACRE FARM [illegible] road; 4 miles from [illegible] from beautiful lake [illegible] pasture and timber [illegible] well, good barn and [illegible] opportunity to sell [illegible] and eggs to summer [illegible] $1,600. Keith & [illegible] A-1, Crandon, Wis.

FORECLOSED
MORTGAGE
Farms in fertile Chippewa Valley, with bldgs., at bargain [illegible] and river lands. Write [illegible] Donaldson, 105 W. [illegible]

PRIVATE LAKE FARM.
100 acres with beautiful [illegible] acres under cultivation [illegible] room house, big barn [illegible]

[illegible]

REAL ESTATE—MISCELLANEOUS.

[illegible]

Miscellaneous.

[illegible]

LAND INFORMATION.

[illegible]

REAL ESTATE WANTED.

For Cash.

PRIVATE PARTY WANTS BUSINESS PROPERTY [illegible] CASH AND LOT FOR [illegible]

[illegible]

REAL ESTATE WANTED.

For Cash.
WILL BUY
or take sales contract on
SUMMER RESORT SUBDIVISIONS
within 75 miles of Chicago. Property must be platted, have good roads, and be ready for immediate selling. Inclose plat, description and absolute rock bottom price. Address N L 505, Tribune.

BUNGALOW WANTED.
Prefer 6 room brick, South Shore east of Jeffery, from 71st to 79th; price limit $10,500 for cash. Owners only. Give particulars and phone. Address N D 288, Tribune.

ALL CASH FOR EQUITY
In 15 to 50 apt. bldg.; give lowest net price, exact location and describe fully. If bargain, will act quick. Address J T 141, Tribune.

HAVE $250,000 CASH TO PURCHASE real estate net investment. A substantial piece of business property under long term net lease that will pay about 8%. Immediate and quick results if you have what I want. Address N D 232, Tribune.

ABOUT 10 ACRES ON HIGHWAY, NOT over 20 mi. west, to purchase on contract from owner who will furnish all material for 6 room house and garage; hot water heat; purchaser to furnish all labor. Address X 56, Tribune.

WANT RIO GRANDE VALLEY ORCHARD or citrus land under culti., small or large; have cash and bldgs.; also have 250 ac. good Ill. farm, 2 sets bldgs., $25,000, to trade for valley. Address X 287, Tribune.

FORECLOSURES WANTED.
Where you can give clear title. I buy bargains for cash. None too large. Must show net profit. Address X 306, Tribune.

WANTED—WHO HAS A REAL BARGAIN in income property for cash, $25,000 to $40,000? Do not answer unless it's an unusual opportunity; give full information and will act quick. Address E T 402, Tribune.

CASH OR TRADE FOR 2 FLAT BRICK, 1x5 and 1x6 rms.; lot 50x187; 62d and Michigan-av.
WHITESIDE & WENTWORTH, Inc., 8 South Dearborn-st. Central 2067.

WANTED—WELL LOCATED SUBURBAN lot for home; must be paved, near transportation; give location and price. No brokers or trade. Address N D 257, Tribune.

WANTED—SMALL FARM AND GOOD ...

MODERN HOUSE.

To Improve.
BUILD NOW—NO CASH.

By Brokers.
DISPOSE OF YOUR EQUITY IN VACANT.

JUST THE PLACE!
QUICK RESULTS.

Wanted—Properties Suitable for Filling Stations.

REAL ESTATE FOR EXCHANGE.

Apartments.

VERY DESIRABLE
West Side 12 Flat building, stove heat; 4 and 6 rooms; just put in perfect condition in every detail; one mortgage only. Want vacant, acres or second mortgages.
THOMAS H. HULBERT.
6 N. Michigan-av. Tel. State 7710.

TO EXCHANGE—4 STORY BRICK BLDG., containing 8 seven room apts. divided into small units; steam heat; bldg. in good condition; finest location in city, north of Lincoln Park, ½ bl. blvd., bus, and surface line; furnished, all rented; a real money maker; will consider trade for smaller, old improved, vacant, or farm; owner poor health; cannot manage. Address N D 261, Tribune.

APT. HOTEL—IDEAL LOC. NORTH; 95% rented; best fireproof construction; 63 units; two elevators; electric refr.; all apts. are well furnished and all are light; floors are carpeted; apts. are very spacious with plenty closet space; one mtge. running 12 years. Owner will trade $60,000 equity for $10,000 cash and residence or 3 or 6 flat subject to one mtge. Address X 275, Tribune.

CLEAR 6 APT.
4 5s, 2 6s; cor. bldg.; fully rented; price $35,000. To exchg. for well loc. 12 to 15 apt. close to trans. McIlwaine, 6650 Stony Island-av. Midway 4765.

COMMERCIAL HOTEL—
200 rms. Corner, fireproof bldg. All transportation; 20 minutes to loop. Will trade subject to 1st mtge. Will take major part of equity in trade. Give full details in first letter and phone No. Address M B 442, Tribune.

VERY DESIRABLE 3 FLAT.
3910 Argyle-st., fine location; will take vacant, acres or bungalow.
THOMAS H. HULBERT.
6 N. Michigan-av. Tel. State 7710.

4 FLAT BLDG. 6 RMS. EACH; LOT 44X100; light on all sides; 2 car brick garage; encumbrance, $17,550; price $30,000; will consider clear vacant, clear lands in Wisconsin, clear resort property or clear Florida property. Address N E 509, Tribune.

6 FLATS—5 ROOMS.
Sun parlor and glazed porch; 5 years old; well financed; in exchange for real estate, farms, vacant, or large apartment building ...

WANT CALIFORNIA PROP.

Business Property.

E. 53D-ST. STORE.

A LIVE SPOT!

Houses.

MOD. 6 RM.; NEW DEC.; LARGE LOT; gar. 1321 Campbell-av., Chicago Heights; trade for home or vac., n. w. or w.; owner on premises Sun. or write P. R. ARMSTRONG, 1300 Linden-av., Park Ridge.

WILL TRADE MODERN 6 ROOM BRICK bungalow located in Marquette Manor for new 3 flat in 79th and Ashland district. Phone Prospect 8340.

WILL EXCHANGE CLEAR BUNGALOW OR 2 flat for modern residence subject to one mtg. only; west or west suburban. Roswell N. Jones, 6 N. Michigan-av. Central 9007.

WANTED—SMALL FRUIT FARM S. W. Michigan in exchange for 6 room bungalow in beautiful neighborhood, Beverly Hills, Chicago. Address K E 238, Tribune.

WANTED—EVANSTON OR NORTH SHORE home in exchange for $75,000 home in Beverly Hills, California. Address N Y 516, Tribune.

CRYSTAL LAKE, 1½ ACRES, WITH NEW 9 rm. house and 5 rm. cottage, on paved street; mod. conv.; will trade for 2 apt. Owner, Wentworth 6721.

WILL TRADE $4,000 EQUITY IN MODERN 6 room brick bung.; 2 car gar.; hot. w. ht. nr. Milwaukee-av. car for clear vacant. 6306 N. Melvina-av., Newcastle 3095.

HIGH CLASS 5 RM. BUNG.
in Ravenswood Manor; exchange for improved vacant. Address N T 235, Tribune.

TRADE MY NEW BRICK BUNGALOW OR 2 4-room brick bldg. for clear lot; bank forecloses soon; must act quickly. Write or call J. F. Tomala, 2650 W. 51st-st.

TO EXCHANGE — SEVERAL SUBURBAN homes for city bungalows or 2 flats. Arthur W. Kane, 33 S. Clark, Central 9829.

TRADE 5 RM. BUNG., N. W. SIDE; ALSO 7 rm. residence, west suburb, for farm, 2 flat or vac. Address S C 141, Tribune.

$13,000 EQUITY RAVENSWOOD MANOR 6 rm. brk. bung., for 2 or 3 flat, North Side. Address N L 414, Tribune.

WILL TRADE HIGH GRADE 6 ROOM brick bungalow for 2 flat, 5 and 5 rooms. Phone Prospect 8342.

EQUITY $3,000—NEW BRICK MODERN home, Park Ridge, for vacant or what have you? Address S H 458, Tribune.

RESIDENCES AND BUSINESS PROPERTIES in different cities for farms in any locality. H. A. Stauffer, Lafayette, Ind.

MINNEAPOLIS 8 ROOM RES. EQUITY, $3,000, for Chicago improved or vacant. Address T 338, Tribune.

$3,300 EQUITY IN MOD. 4 RM. FR. BUNG. and imp. lots for sumr. home or what? 3719 S. 52d-ct. Ph. Cicero 3675M.

NEW BUNG., LAKE GENEVA. WHAT have you? $7,000 eq. Bevier, 1662 Farwell.

CHICAGO OWNERS.

Miscellaneous.
Clear Property to Trade.

TO LEASE & WANTED TO LEASE.
Gas Service Station Leases.

REAL ESTATE LOANS.

First Mortgage.

Funds Funds Funds
Available funds for refinancing of Chicago Real Estate properties in default or in financial difficulties. No attention given where original bond issue was less than $500,000.
Willoughby & Co.
CENTRAL 5050.

HOME CONSTRUCTION LOANS.
LOWEST RATES IN CHICAGO.
We make 5 year straight first and 5 year second mortgages to cover full cost of our homes.
EASY MONTHLY PAYMENTS.
HOME BUILDING DEPARTMENT,
HARTMAN'S,
12th floor. Adams and Wabash.

MONEY TO LOAN.
FIRST, SECOND MORTGAGES.
LOWEST RATES.
HILDA E. SCHROEDER,
Dearborn 4406. 10 N. Clark-st.

1ST AND 2D MTGS. MADE ON IMP. PROP., Roseland, Morgan Park, Beverly Hills, West Pullman, Blue Island. Quick service.
JOHN M. NAGHTEN & CO.,
10 N. CLARK-ST.

LOANS ON S. SIDE VACANT
We have a special fund for small vacant loans or 2ds on homes; $500 to $2,500.
ARTHUR R. BLAIR & CO.,
8149 Cottage Grove-av. Triangle 4700.

Junior Mortgage.

SECOND MORTGAGE LOANS

PERSONAL HOME MORTGAGE COMPANY
105 W. MADISON-ST.
COR. MADISON & CLARK.
Franklin 5700. ROOM 407.

2D MORTGAGES,
JOHN M. NAUGHTEN & CO.,
3D FLOOR.
10 N. CLARK-ST.

REAL ESTATE LOANS.

Junior Mortgage.

2ND MORTGAGE LOANS.
$500 TO $25,000.
Repayable in easy monthly installments.
On desirable loans on homes occupied by owner our commission charges are:

	1 yr.	2 yrs.	3 yrs.	4 yrs.
On $1,000	$ 35	$ 60	$ 90	$120
On 2,000	70	120	180	240
On 3,000	105	180	270	360
On 4,000	140	240	360	480
On 5,000	175	300	450	600

On other classes of property rates are slightly higher.
No charge for appraisal, papers, etc.
Bring deed or last tax receipt.
C. M. WEEKS, 127 N. Dearborn-st.

BUILDING MATERIALS.

The Chicago Millmen's Clearing House
2431-33 IRVING PARK-BLVD. KEY. 7370.
5 Floors of Millwork
BARGAINS.

Windows and frms., incl. glass, per set	$4.90
Porch sash, incl. glass	$1.25
Medicine cabinet, including mirror	$2.75
Ironing board cabinet	$3.75
China cabinet, including glass	$28.00
Roofing paper, per roll	$1.25
New doors as low as	$2.75
6 inch base, per 100 feet	$4.50
Casing, per 100 feet	$2.75
Backband, per 100 feet	75c
Combination doors as low as	$3.75
Garage sash	75c
Quarter round, per 100 feet	75c

We specialize in materials for remodeling porch work and summer cottages.
THE CHICAGO MILLMEN'S CLEARING HOUSE,
2431 IRVING PARK-BLVD. PH. KEY. 7370
Open Thurs. and Sat. till 9 p. m.

MORTGAGES FOR SALE.

LOANS.

Personal, Property, and Salary.

QUICK RELIEF
From Money Worries
$100—$200—$300
WE MAKE SALARY LOANS.
METRO LOAN CO.
Business Established 1887.

CONFIDENTIAL LOANS
$10 TO $300

C. C. ERD

Personal Loans
$50 AND UP
AT THE COST OF
$8 PER $100
You Get the Full Amount.
Capital Securities Co.
105 W. Adams. Suite 1205.
Hours, 9 to 5. Monday to 8 p. m.
Saturday to 1 p. m.
Phone Randolph 2811.

LOANS
SALARY
AND
FURNITURE

LOANS
$200 TO $5,000

PERSONAL LOANS

LOANS.

Personal, Property, and Salary.

Lowest Rate
in Chicago On
Household Loans
$100 to $300

By reason of the large volume and by limiting our service to the larger loans, from $100 to $300, "Household" has been able to reduce its interest rate to almost one-third less than the charges permitted by law.

Here Is the Cost
On 20 Month Payment Plan:
$100 Average monthly cost....$1.32
$200 Average monthly cost....2.63
$300 Average monthly cost....$3.94
Other amounts at some rate.

WE DO NOT NOTIFY your employer, neither do we make inquiries of your friends, relatives, or tradespeople.

NO ENDORSERS. If you are unable to call at our office, phone or write and we will send a representative to your home.

LOOP:
105 W. Madison, 14th Fl. Franklin 0885.
77 W. Washington, 10th fl. State 0151.
105 W. Monroe, 5th fl. Central 2559.
SOUTH:
736 E. 63d-st., 2d fl. Fairfax 2839.
841 E. 63d-st., 4th fl. Plaza 8360.
6856 S. Halsted-st., 2d fl. Englewood 5534.
SOUTHWEST:
2355 W. 63d-st., 2d fl. Republic 4472.
6255 S. Ashland, 2d fl. Hemlock 4510.
WEST:
9 S. Kedzie-av., 3d fl. Van Buren 0100.
NORTHWEST:
4710 Irving Park, 2d fl. Pensacola 4570.
2958 Milwaukee-av., 2d fl. Capitol 3440.
NORTH:
4753 Broadway, 11th fl. Longbeach 7163.
1951 Irving Park, 2d fl. Buckingham 1008.
SOUTH CHICAGO:
9130 Commercial, 2d fl. South Chicago 0103.
OAK PARK:

Household Finance Corporation
Since Organization We Have Made Over 1,000,000 Loans to Satisfied Customers

Immediate Loans
$10 TO $300.
LEGAL RATE.

On Your Signature Only
An Unequaled Service.
No Co-Makers.
No Mortgages—No Red Tape.

LOCAL LOAN CO.
UNDER STATE SUPERVISION.
6 Offices:

SALARY
OR
FURNITURE.
LINCOLN LOAN COMPANY.

DOGS, BIRDS, POULTRY, ETC.

Birds.

Cats.

Dogs.

DOGS, BIRDS, POULTRY, ETC.

Dogs.

ANN'S KENNEL
Waukegan-rd., Route 42A.
4 BLOCKS NORTH OF DEMPSTER-ST.
MORTON GROVE, ILLINOIS.
45 MIN. FROM LOOP BY AUTO.
GET YOUR PUPS IN THE COUNTRY and get them healthy. Every dog guaranteed. Ped. chows, black or red, $20 up; ped. police, springers, cockers, pekingese, $20 up; Eng. fox terriers, toy fox, $6 up; beaut. litter of ped. wire haired fox terr.; ped. Bostons, collie shepherds, $5. White spitz, $7. Others cheap. Grown shepherds, chows cockers, Boston Pekes. Watch dogs, $5; beauties. Beautiful grown ped. male wire haired fox terrier, show specimen.
ALWAYS OPEN. MORTON GROVE 1693.

327 W. MADISON-ST.
NEAR MARKET-ST. DEARBORN 4650.
OVERSTOCKED—800 PUPPIES.
NO REASONABLE OFFER REFUSED.
PED. CHOWS, BLACK & RED; ALL AGES.

Bostons	$1 up	Wires	$10 up
Spitz	$5	Shepherds	$3
Fox, Bull Terr.	$2	Police	$3
Toy Terr.	$4	Pedigreed Pekingese.	
Airedales	$5	Mixed pups	$1

GROWN DOGS.
OPEN DAILY AND SUNDAY TILL 10 P.M.

6419 COTTAGE GROVE
800 PUPPIES AND DOGS, ALL BREEDS.
No reasonable offer refused on any dog.

Ped. Chow	$15 up	Collies, Shep.	$3
Wire Fox Ter.	$10 up	Fox, Bull Terr.	$2
Pekingese	$15 up	Spitz, white	$5
Boston	$10 up	Police	$4

Many others. Grown Police, Boston, Wire Haired and Fox Terriers, Dobermann, Poodle, Irish Terrier, Chow, Airedale, Pomeranian, Spitz, Cats, Watchdog, $5. Canaries, $5; fem., $1.50. Parrots, $8. We buy and sell. 1,000 LIVE EASTER BUNNIES.
Hyde P. 9862. Open till 10 p.m. and Sunday.

2413 W. NORTH-AV.
SELLING 500 DOGS. Collies, $5; shepherds, $5; white spitz, $8; fox terriers, $5; ped. pomeranians, $20; red or black chow pups, beauties; Bostons, Pekingese, and many others cheap.

1,000 EASTER BUNNIES,
75c each and up. Wholesale and retail.
OPEN SUNDAY AND DAILY TO 10 P. M.

Racing Greyhounds
Commissions handled for English imports [young] studbook. Delivery Chicago 30 days. Prices very reasonable. ...

Poultry.

Miscellaneous.

JEWELRY, WATCHES, ETC.

Pawn Tickets, Diamonds

OUT OF PAWN.

THE U. S. LOAN BANK.

100% Full Value Paid

PRINTING, ENGRAVING, BINDING.

BARTER AND EXCHANGE.

WANTED.

EXCURSION AND TRAVEL.

ST. LOUIS AND RETURN
$12.00.

BUSINESS OPPORTUNITIES.

APARTMENT HO[TEL]

Airplane Parts B[usiness]

AUTOMOBILE D[EALERS]
ATTENTIO[N]
The CHECKER TA[XI]
offers you
wonderful oppor[tunity]
You can share in t[he]
of the world's la[rgest]
most successful co-
cab company and e[arn more]
than a living wage

CHECKER TA[XI]
1401 W. JACKSON
MONROE 3700

AUTOMOBILE BU[SINESS]

AUTO PARTS BU[SINESS]

BARBER SHOP

BEAUTY SHOP

CAFETER[IA]

CANDY FAC[TORY]

BUSINESS OPPORTUNITIES.

Airplane Parts Business.

Nationally known; very well estab.; all stock and equipment; terms to right party. Address N Y 318, Tribune.

...-METAL, PATENTED, OF MERIT; sells easily wherever demonstrated to ...; railroads and industrial plants. ... possibilities. Costs 1c to make; sells for 10c. $25,000 cash and royalty ... mfr. and sales rights or will sell part ... Address X 317, Tribune.

AUTOMATIC SCREW MACHINE BUSINESS for sale for $7,500; cash $2,500, balance on terms. 7 machines to 1⅝ inch size in operation. Overhead very low. Disposing for quick sale due to other interests. ... opportunity for entering this line of ... and will be grabbed quick. Open to-... ELECTRO MECHANICAL, 231 E. 95th.

AUTOMOBILE DRIVERS, ATTENTION!

The CHECKER TAXI CO. offers you a wonderful opportunity.

You can share in the profits of the world's largest and most successful co-operative cab company and earn more than a living wage.

A SMALL SUM OF MONEY IS ALL THAT IS REQUIRED TO START.

Our Mr. Green will be glad to give you full information with no obligation.

CHECKER TAXI CO.
1401 W. JACKSON-BLVD.
MONROE 3700

AUTOMOBILE BUSINESS

For sale. Agency of one of the most popular and best selling cars. Fully equipped garage and splendid showroom space, in community of 25,000, 20 miles from the loop; ... very profitable. Address J L 97, Tribune.

AUTO-RADIO DISTRIBUTOR — CHICAGO mfr. wants distributor for new auto-radio ... being installed on all leading cars; real ... grade money maker proposition. Be financially responsible. Address J A 553, Tribune.

AUTOMOBILE AGENCY — OLD ESTABLISHED; handling most popular make cars. Will sell or exchange for Chicago real estate. Call Belmont 4215. Reynertson.

AUTO PARTS BUSINESS.

Estab. 7 years; good income; $2,500 will handle. Address N Y 317, Tribune.

AUTO BODY, FENDER, PAINTING, AND trimming—Light garage; good for car ... fully equipped; cheap for cash. A ... W. S. Address Y 250, Tribune.

AUTO DISTRIBUTING AGENCY—LEADING ... in midwest city. Lease and full shop equipment. Address T 502, Tribune.

BUSINESS OPPORTUNITIES.

WONDERFUL OPPORTUNITY

to acquire going business of your own with pleasant home in heart of beautiful Hot Springs National Park, Ark.

Interests in Chicago require owner to dispose of one of the world's finest mineral water springs. Beautiful drinking pavilion on principal street, modern bottling plant, complete equipment. Water prescribed by physicians for many diseases and unsurpassed as a table water for general use. A record of good profits over many years, but revenues can be greatly increased by one devoting entire time to business, which the present owner cannot do.

This property is priced at its actual ground value and can be handled on a payment of $10,000. An opportunity like this comes once in a lifetime. Strictest investigation invited. Address M P 309, Tribune.

A NATIONAL CHAIN

needs 15 more station managers willing to follow plain, simple instructions in leading cities outside of Chicago—have 9 here. We train you, furnish all advertising matter to start with and pay R. R. fare to city you locate in. Successful applicants must have $450 to deposit on equipment placed in their charge, which is fully secured. Business comes at once through set trade channels—no selling and means a business of your own over a short period of time paying from $500 to $1,000 per month. No rent or overhead. Only those willing to grant personal interview need apply. Write president. Address J L 598, Tribune.

MEN WANTED FOR FRESH ORANGE DRINK BUSINESS.

We have closed a contract with a large chain store organization to serve our fresh orange drink, and find it necessary to establish local distribution points to handle this chain business. An excellent opportunity will be offered to men who are in position to properly service this chain and secure other business.

Casauave's Orange Prod., Inc.
1251 SO. MICHIGAN,
CHICAGO, ILL.

SALESMAN - DISTRIBUTOR

can make $6,000.00 and up per year as sales distributor for Chicago territory; exclusive business necessity, no competition. Used and recommended by nationally known firms; must be able to organize and manage sales force; experience in calling on lumber, paint, hardware, railroad, public utility, or kindred lines helpful but not necessary. Man chosen must have successful record and able to invest $2,000.00 to $4,000.00, which will be completely secured and guaranteed return with substantial profit within 90 days. Give complete details, age, phone number. Address L L 33, Tribune.

NEED $30,000 FOR EXPANSION OF A WELL ESTABLISHED CHICAGO FORD AGENCY, ONE OF THE OLDEST IN THE CITY. THIS AMOUNT WILL BUY A ONE-FIFTH INTEREST, INCLUDING PROPERTY, ALSO A POSITION, IF DESIRED, TO QUALIFIED PARTY. REFERENCES EXCHANGED. ADDRESS T 594, TRIBUNE.

Well established Chicago radio manufacturer needs $25,000 additional capital to finance large orders; exceptional good deal to investor; guaranteed. Best of references furnished.

Address N L 58, Tribune.

AGENTS

The exclusive selling rights on the greatest home necessity ever offered are available for several districts. The article sells under $5 and practically every home is a prospect. We will be pleased to interview men who are financially responsible, having sales and executive ability and desire to get into a very profitable business for themselves; give phone number. Address N L 311, Tribune.

Investment with Services.

Splendid opportunity for gentleman of unquestionable integrity to invest $18,000 cash with services for 1-3 interest in old established cosmetic concern, doing national business. Give brief account of past experience. References exchanged upon interview. Address N D 250, Tribune.

42% LEGALLY.

An old, established finance and small loan company with an established clientele of several thousand borrowers, will make an attractive proposition to any one desirous and financially able to conduct a business of this type, which permits returns under Illinois law of 3½% per month. We desire to liquidate, but we do not require the buyer to purchase our accounts receivable. You must have available a minimum of $35,000 to finance yourself. Address N D 245, Tribune.

BUSINESS MAN.

One of the largest corporations in the world is about to appoint an official service station in the city of Chicago; an energetic business man with experience in specialty service work in radio, refrigeration, etc., who can qualify as to financial standing and character, will find in the proposition an opportunity to enter into a sound profit producing business, from which immediate cash returns are available. Address K K 354, Tribune.

PROPERTY AND BUSINESS OPPORTUNITY —Immediate income producing wayside stop over. Lunch and Delicatessen concessions. Fully stocked and equipped, including mech. refrigeration and electric kitchen. Living quarters and Gas Station connected. Located on paved highway, heart of resort and newest oil development in Michigan.

A Bargain Now, and will accept listed or unlisted stocks, or real estate mortgage bonds for considerable portion of purchase ...

MACHINERY AND TOOLS.

SPOT CASH OFFERED FOR YOUR A. C. motors and equipment. Address K M 238, Tribune.

WANTED—11X5 ENGINE LATHE, GOOD condition. State price. Address L O 34, Tribune.

FOR SALE — FREIGHT ELEVATOR, ALternating current, 2,000 lb. capacity; cheap. Address N G 201, Tribune.

BAKERS' DOUGH & CAKE MIXERS, OVENS, troughs, st. bxs., tls. Cheap. 1912 W. Lake.

SPEC. VAL. VAN DORN ELEC. DRILL, ⅝ chuck, $55; ¼ drill, $19.50. Well. 1100.

NEW MACK PORTABLE ELEC. WD. WKR. and saw filing equip. Wellington 4785.

STOCKS AND BONDS.

WILL ACCEPT UNLISTED STOCKS or REAL ESTATE BONDS (substantial) in full payment for property in fast growing neighborhood adjoining Evanston. Business men owners. Must dissolve realty trust. Lots $1,500 and up. Phone West 1520 Monday.

WILL ACCEPT

...ds, stocks, or deeded unimproved lot as ... payment on our high class north shore property; no assessments. Skokie Valley ... on the property. Will also finance building of homes. Hopkins-Tanner Co., 111 W. Washington-st. Room 325. Or phone Franklin 4308.

COLLATERAL QUICK LOANS MADE ON Real Estate Bonds, unlisted stock, bonds or other security or collateral. Collateral Investment Co., 29 S. La Salle-st. Rand. 0277.

... BUY FOR CASH — REAL ESTATE bonds, unlisted stocks and bonds. Address ... 163, Tribune.

...R STOCKS OR BONDS TAKEN AT FULL value in exchange as rent on 2 or 3 rm. apt. Address M M 512, Tribune.

...L ACCEPT STOCKS OR BONDS AT price you paid, for clear vacant lots. Mr. ...us. Rm 806, 310 S. Michigan-av.

...ATE BEING SETTLED—OFFER GOOD seasoned bonds for best cash prices; also ...ed bonds. Address K P 574, Tribune.

...L PAY CASH FOR 1ST MTGE. GOLD ..., if pr. is right. Address X 238, Tribune.

FINANCIAL.

HAVE FUNDS AVAILABLE TO FINANCE YOUR BUSINESS.

Money loaned on purchase contracts, accounts receivable, trade acceptances, warehouse receipts, machinery, furniture and fixtures; have money for refinancing Chicago ... Properties; principals only. W. D. ...s, 231 S. La Salle-st. Dearborn 7743.

FINANCE BROKER

...arrange loans to finance your business on orders, contracts, accounts receivable and other good collateral; confidential ... L. H. DALL, Dearborn 2675.

PRIVATE PARTY WISHES TO BORROW ...000 on Trust Income, to be repaid in ...y installments aggregating $2,000 and ... annually. State terms. Address ... Tribune.

...O $50,000 LOANED ON UNLISTED ...s, bonds, or other collateral. ... BLOSS & CO., 127 N. Dearborn.

SEWING MACHINES.

...GERS, $8 AND UP; PORTABLE, $12 ...p. Edg. 0400. 4619 N. Western-av.

AUTOMOBILES FOR SALE.

ADD HUNDREDS OF DOLLARS

to Your Bank Balance

BY BUYING A USED CAR FROM STUDEBAKER

No matter what you figured on paying for a used car, take one-fourth of that amount, put it in the bank, and then visit Studebaker. You will find our prices are so much lower than competitors that you can actually make a substantial saving, no matter what you buy from us.

Five days' free driving trial under the terms of the famous Studebaker Used Car Pledge, goes with every used car sold.

NASH COUPE. This 1929 series "400" Spec. 6 was driven so little that today it is the last word for sparkling performance and beautiful appearance; because of business reasons, the former owner told us he wanted a bigger car, and that's the only reason he traded in this Coupe. If you examine it carefully you'll be forced to admit it's top notch in every respect. Has rumble seat and very full equipment. Only $795.

STUDEBAKER SEDAN. 1928 Commander that's one of the best used car buys in Chicago. The motor has been reconditioned by expert Studebaker mechanics, and it carries a 30 day free service guarantee. The upholstery has not a worn spot, and the finish is bright and shiny. Equipped with 4 whl. brakes, snubbers, bumpers, spare tire, etc. Only $595.

STUTZ SEDAN. It was given to us to sell by a family leaving for Europe. They instructed us to dispose of it at a reasonable figure, and apply this amount on the purchase of a new Studebaker President, which they will take on their return. In order to sell this Stutz at once, we priced it at the very low figure of $575, and at this price it is a remarkable value. Finish is handsome, and the motor is certainly in A-1 condition.

PIERCE ARROW SEDAN. This model 80 7 pass. is one of the most beautiful buys in Chicago. Was traded in by a wealthy banker who gave it exceptional care. Has hundreds of dollars' worth of extra equipment, including 4 whl. brakes, snubbers, bumpers, spare tire, etc. Has snappy performance, and the appearance is unusually attractive. Special at $645.

STUDEBAKER PRESIDENT. 1929 model, 5 pass. Sedan that was just traded in by a Lake Forest millionaire. He owned this in conjunction with a Packard and Pierce Arrow, so this beautiful car received very little mileage. A trained chauffeur inspected and checked it over carefully every day, and now it absolutely looks and runs like a brand new car. The finish glistens like a new dollar. Tires are practically brand new, and the motor is in such splendid condition that it carries a new car guarantee. Equipment includes 4 wheel brakes, shock absorbers, bumpers, spare tire, and other valuable extras. Offered at $985.

GRAHAM PAIGE SEDAN. 1929 with 4 whl. brakes, shock absorbers, fender wells, driving light, bumpers, shutter front, spare tire, etc. The owner of this car drove it exactly 11 mos. and then decided what he wanted was a Victoria. He has sacrificed this automobile at a low figure. His loss is your gain, so you now have an opportunity to get a practically brand new Graham Paige at only $795.

DODGE SEDAN. A stock broker who recently cleaned up on the market decided he wanted two new Studebakers, so he traded in this 1929 Senior Six, even though he had given it so little use that today it looks and runs like new. Tires appear unused. The upholstery is luxurious, and there is not a mar on the beautiful lacquered finish. Equipment includes 4 whl. brakes, spare tire, wire wheels, fender wells, shock absorbers, bumpers, etc. It's a pickup at our price.

HUPMOBILE SEDAN was traded in by a wealthy family who gave it exceptional care. Has snappy performance, and the appearance is unusually attractive. 4 whl. brakes, and many extras. $295.

CHEVROLET SEDAN. It looks and runs better than many cars selling for $400 and over. Has very good tires, and the extras are shutter front, driving light, bumpers, spare tires, etc. $195.

STUDEBAKER SEDAN. A std. six that was given careful attention. The motor is very efficient. Was checked over carefully by our mechanics. Many extras. $125.

ERSKINE COACH. 1929 de luxe model that your neighbors could not tell from a brand new car. The appearance is unusually attractive, and the performance can't be beat. Has 4 whl. brakes, shutter front, shock absorbers, driving light, etc. $545.

CHEVROLET PHAETON. 1929 finished a two tone green. Very low mileage; equipped with 4 whl. brakes, snubbers, bumpers, spare tire, etc. It's excellent mechanically, and it's a knockout for appearance. $385.

AUBURN SEDAN. Original finish is very attractive. Mohair upholstery appears new. 4 whl. brakes, snubbers, bumpers, heater, spotlight, spare tire, etc. $295.

PACKARD CLUB SEDAN. If you are in the market for a new car, we certainly advise you to see this car first, because it will give you new car satisfaction at only a fraction of new car cost. It's a str. 8, and any mechanic will tell you the motor is exceptionally good. A close examination will convince you the appearance is smart and attractive—in fact, it looks just like a new car. Equipped with 4 whl. brakes, trunk, spare tire, shock absorbers, bumpers, etc. Originally priced at a very high figure, but we reduced it substantially for immediate disposal. $850.

WILLS STE. CLAIRE ROADSTER. This car looks and runs better than many cars selling for $600. It's a beauty. The finish, upholstery, and tires appear in dandy condition. Has a sweet running motor. Equipped with 4 whl. brakes, spare tire, etc. Rumble seat. For today, only $285.

LIBERAL TERMS.
Open Evenings and Sundays.

STUDEBAKER SALES CO. OF CHICAGO

Michigan-av. at 26th-st.
CALUMET 6492.

HIGH CLASS GUAR. CARS. [illegible]

AUTOMOBILES FOR SALE.

SAVINGS AS GREAT AS $1,000 ON BRAND NEW FRANKLIN

Series "135"
5 Passenger Sedans.

Series "137"
7 Passenger Sedans.

Air Cooled Automobiles as Low as $1,650

Equipped-Delivered

Only $550 Down

We are also in a position to offer a few Factory Executives' cars at very attractive prices.

Factory Guarantee

Each car carries the standard new car service and Factory Guarantee.

Convenient Terms Will Be Arranged. Your Car Taken in Trade.

Franklin Illinois Company

2000 S. Michigan-av.
Victory 2000

Open Sunday and Evenings Until 10 p. m.

AUBURN BARGAINS

Auburn 8 roadster	$475
Auburn 8 spt. sedan	375
Auburn 6 sedan, late model	695
Auburn 6 spt. sedan, like new	845
Auburn 8 '28 sed., side mounts	795
Auburn 115, 6 w. w., side mounts	1,095

Miller Auburn Co. AUBURN-CORD DEALER
6731 S. WESTERN-AV. REPUBLIC 8000.

AUBURN—$20 DOWN.
'29 4 dr. de luxe Sedan. 6 wire whls., side mount. $20 down, bal 18 months. Finance Co., 2022 N. California. Open Sunday.

Auburn Convertible Sedan.
Will sacrifice this nearly new car, fully equpd., includ. trunk, 6 wire whls., fender wells, etc. Car must be seen to be appreciated. for $300 and bal. of mtge. Finance Co. Agent. 4541 Diversey. Spaulding 4676.

AUTOMOBILES FOR SALE.

HUPMOBILE

The policy of giving satisfaction—of truthful representation and of unquestionable motor car value has established and is maintaining thousands of boosters for

GAMBILL MOTOR COMPANY

To further protect any and all buyers of used cars we offer

FREE

and without obligation our certified checking service. Before you buy

ANY USED CAR

call or telephone this department, give them the motor number of the car and you will be advised as to the

True Year Model and Honest Market Value

Below are a few selections from the numerous GAMBILL

Conditioned Blue Ribbon Cars

	DOWN PAYMENT.
'30 Hupmobile 8 Coupe. Sport model. Driven 1,400 miles.	$580
'29 Hudson Sedan. 4 door. That's just like new.	340
'29 Viking Sedan. Absolutely perfect condition.	430
'29 Hupmobile 8 Sedan. The Century. Appears unused.	395
'29 Chevrolet 6 Coach. Finish, interior, motor 100%.	160
'29 Chevrolet 6 Coupe. A model that's in great demand.	155
'29 Pontiac Cabriolet. Sporty rumble seat model.	250
'28 Hupmobile 6 Cabr. The "Century." See this one.	320
'28 Studebaker Sedan. An exceptional value. Get it.	250
'28 Reo Flying Cloud. 5 pass. Sedan. Pass for new.	315
'28 Hupmobile 6 Sedan. The attractive 5 pass. Century.	330
'28 Chrysler Sedan. Very unusual offering.	120
'27 Buick Coupe. 2 pass., with rumble seat.	160
'27 Paige 8 Sedan. 7 pass., 4 speed transmission.	210
'27 Hupmobile 8 Sedan. Wire wheels. Lorraine. winter front.	300
'26 Hupmobile 6 Sedan. Late model. Wonderful cond.	125
Hupmobile 8 Sedan. Model E. Mechanically A1.	140

Many other makes and models, $25 up.

OUR TERMS ARE THE LOWEST AND ARRANGED TO MEET YOUR CONVENIENCE.

ASK ABOUT OUR GENUINE
5 Days' Free Trial

GAMBILL MOTOR COMPANY, Inc.

Hupmobile Distributors,
2230-34 S. MICHIGAN.
2210 S. MICHIGAN.
PHONE CALUMET 5800-5807.
Open today, tonight, and every night.

Copyright: 1930: Gambill Motor Co., Inc.

BUICKS. BUICKS.

West Side Buick Co.

AUTHORIZED BUICK DEALERS.
ANNOUNCE
THE OPENING OF ANOTHER USED CAR LOCATION AT
5925 W. NORTH-AV.
[Corner Mason-av.] Merrimac 5800.
WE HAVE A COMPLETE LINE OF RECONDITIONED AND GUARANTEED
BUICKS
AT BOTH STORES.

West Side Buick Co.

4666 WASHINGTON-BLVD.
5925 W. NORTH-AV.

BUICK 1930 SEDAN.
7 Pass. Master 6; used only a few months by an official of this company. Runs and looks like the day it left the factory. Beautiful duco finish; luxurious mohair upholstery and distinctive trimmings. De Luxe equipped with 6 wire wheels, side mounts, etc. Offered at big savings. New car guarantee. Ask for Mr. Vaughan, Faget Buick Co., 6455 S. Western-av.

Buick '28 Brougham Sedan.
A late model finished in perfect maroon with natural wood wheels. This car has not been used for 11 months [illegible]

AUTOMOBILES FOR SALE.

THE GREATEST USED CAR SALE IN OUR HISTORY STARTS TODAY

EVERY AUTOMOBILE A REAL BARGAIN

DASHIELL MOTOR CO.

2522 S. Michigan
3252 Milwaukee-av.
4636 W. Madison-st.
5454 W. Madison-st.
3430 N. Crawford-av.

BUICK

Master Six 4 Door Sedans.
A LIMITED NUMBER
REDUCED $100
2 DAYS ONLY.
WHILE THEY LAST.
$395
TERMS OR TRADE.

LANGE BUICK

2635 MILWAUKEE-AV.
2601 N. WESTERN-AV. [at Logan-blvd.]
4125 MILWAUKEE-AV.
3159 N. CLARK-ST.
3850 NORTH-AV.

Buick Bargains

1929 5 pass. Coach	$900
1929 5 pass. Sedan	975
1928 5 pass. Sedan	750
1928 5 pass. Brghm.	900
1927 5 pass. Brghm.	700
1926 4 pass. Coupe	475
1926 4 pass. Rdstr.	375

BROADWAY BUICK CO.
5701 BROADWAY. LONGBEACH 7700.

Buick Sedan, 1927 $475

Model 47 Master 6, 5 pass.; original blue duco, 4 wheel brakes, snubbers, good balloons, etc.; drive this car yourself to appreciate its perfect mechanical shape.
FRANKLIN ILLINOIS CO., INC.
2347 S. Michigan-av. Calumet 4296.
Victory 2000. Open eves. and Sun.

AUTOMOBILES FOR SALE.

CADILLAC

Commanding Values in Good Used Cars

Whatever the amount you wish to invest in a motor car, you will find here a Good Used Car of real value at that price.

Call at any of our Used Car Salesrooms and inspect the wide selection now on display. Not only a complete showing of Cadillacs and La Salles, but almost any other particular make or model.

The following are typical examples. There are many others priced from $100 up. You may pay from income—the easy G. M. A. C. way. Your present car in trade.

Auburn 6-80 Victoria Coupe, '29	$750
Buick 1928 2 pass. Coupe	875
Buick 2 pass. Coupe, 1927	575
Cadillac 5 pass. Sedan, 1928	1,875
Cadillac 7 pass. Sedan, 1928	1,775
Cadillac 7 pass. Imperial, 1928	1,775
Cadillac 5 pass. Sedan, 1927	1,150
Cadillac 7 pass. Sedan, 1927	1,050
Cadillac Brougham, 1927	1,050
Cadillac 7 pass. Imperial, '27	875
Cadillac 2 pass. Coupe, 1927	1,050
Cadillac 5 pass. Sedan, 1926	800
Cadillac 7 pass. Sedan, 1926	800
Cadillac Cust. Blt. Sub., 1926	900
Chrysler 62 5 pass. Sedan, 1928	675
Dodge Sr 6 Sedan, 5 pass., '28	600
Hupmobile 8 Coupe, 2 pass., '28	575
Hupmobile, 1927 Sedan	500
Hupmobile 8, 5 pass. Sedan, 1928	800
Hudson 7 pass. Sedan, 1928	600
Hudson 1928 Brougham	550
Jordan Line 8, 5 pass., Cpe., '28	475
La Salle Conv. Coupe, 1929	1,875
La Salle 5 pass. Sedan, 1928	1,250
La Salle 7 pass. Sedan, 1928	1,250
La Salle Town Sedan, 1928	1,250
La Salle 5 pass. Sedan, 1927	1,050
La Salle Victoria Coupe, 1927	1,000
La Salle Conv. Coupe, 1927	1,000
Lincoln 7 pass. Imperial, '28	1,850
Marmon Conv. Coupe, 1928	550
Marmon 68 5 pass. Sedan, 1928	550
Minerva Limousine	5,000
Nash Adv. 6 Sed., 5 pass., '27	450
Nash Adv. 6 Sed., 2 door, 1928	585
Oldsmobile 2 pass. Coupe, '27	325
Packard Town Sedan, 1929	2,550
Packard 8 Sed., 7 pass., 1928	1,650
Packard 8 Std. 5 pass. Sedan, '29	1,550
Packard 6 Club Sedan, '28	1,300
Packard 6 7 pass. Imperial, '27	775
Packard 6 7 pass. Sedan, 1927	750
Paige 5 pass. Sedan, 1927	375
Peerless 5 pass. Sedan, 1927	500
Peerless 5 pass. Sedan, 1929	700
Pierce Arrow 5 pass. Sed., 1927	775
Studebaker 5 pass. Com. Sed., '28	585
Studebaker Vict. Dict., 1928	475
Willys Knight 5s pass. Sed., '28	775
Willys Knight 66A Brghm., '28	775

Many Others $100 Up.

Open Evenings and Sundays.

Cadillac Motor Car Co.

2250-58 S. MICHIGAN-AV.
Phone Calumet 6644.

5206 BROADWAY.
Phone Longbeach 7007-08.

Irving Park-blvd. at Crawfd.
Phone Avenue 2105.

2015 EAST 71ST-ST.
Phone Plaza 6600.

EVANSTON BRANCH.
1810 RIDGE-BLVD.
Phone Rogers Park 9132.

OAK PARK BRANCH.
826 MADISON-ST.
Phone Austin 6072.

LA SALLE

BUICK—'26 MASTER 6 4 PASS. COUPE; all new tires; 2 spares; mech. perfect; $200. Call at 5442 W. North-av. Netzel.

CADILLAC 341
Town Sedan; Latest Type.

A bona fide 1928 car which has been used so little that most of the original mileage is still left in it. The original factory finish looks like new; tires and silk mohair upholstery show no wear. It has been "Renewed" in our shop in every sense of the word and is very attractively priced for quick sale.

CHAS. J. DEMPSEY, INC.,
AUTHORIZED LINCOLN DEALERS.
4700 Washington-blvd. Mansfield 7700.

CADILLAC
CONVERTIBLE SPORT COUPE.
WIRE WHEELS. APPEARANCE OF NEW.
WARRANTED.
$1,085.

AUTOMOBILES FOR SALE.

Our Enormous Warehouse Stock

Forces Drastic Price Reductions

Compare Our Prices

All Makes—All Models
$25 to $975

5 Days' Driving Trial

1926 Essex Coach	$50
1926 Hudson Coach	95
1927 Chevrolet Coach	115
1927 Chevrolet Sedan	135
1927 Dodge Sedan	165
1927 Hudson Brougham	195
1928 Chevrolet Coach	225
1927 Chrysler Coupe	225
1928 Essex Coach	245
1927 Oakland Lan. Sed.	285
1928 Paige Landau Bro.	295
1927 Nash Adv. Sedan	345
1929 Pontiac Coach	375
1929 Essex Coach	375
1929 Essex Coupe	395
1929 Essex Sedan	425
1928 Hudson Sedan	495
1929 Plymouth Sedan	475
1929 Graham Paige	565
1929 Hudson Coach	645
1929 Hudson Sedan	695
1929 Hudson Coupe	695
1929 Hudson Landau	795

275 Others

Terms and Trades Arranged.

HUDSON Motor Company of Illinois

2220 S. MICHIGAN. CALUMET 6900.
Used Car Warehouse:
2234 S. WABASH-AV. VICTORY 1994.
Open Evenings and Sunday.

CHEVS.—500—CHEVS.
$20 CASH—BAL. EASY.
1930 STATE LICENSE FREE.
'29-'28 Coupes, Sedans, Roadsters, $150 up.
'27-'26 Coupes, Sedans, Roadsters, $40 up.
90 Day Written Guarantee.
All make cars taken as first payment.
LEVY'S. 724 Milwaukee-av. Always open.

CHEVROLET—6 COACH; ALMOST NEW; this will interest the man who is about to buy a new car, as the original finish and tires show no wear, motor has just been broken in, and you can save the first depreciation. Act quick if you want this real buy. Terms and trade arr. NORTHWEST BUICK CO., 3807 Lawrence-av.

CHEVROLET '29 COUPE.
Here is a real bargain in a 6 cyl. car. Has had the best of care and has been driven very little. Has lots of extras. Priced to move at once. $375. Terms.
HESSER & SODEN,
AUTHORIZED FORD DEALERS.
1234 Morse-av. Briargate 4100.

CHEVROLET '29 COACH.
Looks like a real car inside and out. [illegible]

AUTOMOBILES FOR SALE.

Bird-Sykes

Established 1903.
GRAHAM-PAIGE DISTRIBUTORS.
2211 and 2246 Michigan-av.

Graham-Paige Model Numbers Mean Number of Cylinders and Wheelbase of Car

GRAHAM-PAIGE 610 SEDAN. This is a light six 5 pass. car driven but very little, and cannot be told from new in any respects. All latest features. 4 wheel brakes; many extras; guaranteed. Price, $475.

GRAHAM-PAIGE 619 SEDAN, 1928. Presents new car appearance; thoroughly reconditioned; guaranteed; has almost new tires, cowl lights, 4 speed transmission, 4 wheel brakes, other features. Price, $775.

GRAHAM-PAIGE 614 SEDAN, 1928. Exceptionally clean, 100% mechanically; almost new tires, many extras; has 4 speed transmission, 4 whl. brakes; brilliant performer; economical; guaranteed; $675.

GRAHAM-PAIGE 629 SEDAN, 1928. We have thoroughly gone over this car mechanically and it is 100% through and through. Appearance perfect. Painted attractive shade of green; 6 disc wheels and tires, spotlight, etc. 4 speed transmission, 4 wheel brakes; guaranteed. Price, $875.

GRAHAM-PAIGE 621 COUPE, 2 pass., with rumble seat; this car has had but slight service, and from a practical standpoint is even better than when new. It's appearance and performance are such that they will please the most exacting buyer. Fully equipped. Hoo-Dye shock absorbers, almost new tires; chromium plated; was $1,275; today, $1,075.

PAIGE 8 CYLINDER BARGAIN. Here's $3,000 closed car transportation for way less than $1,000. It's a 5 passenger sedan, famous 8-85 series, and painted in what the color experts say is the most popular of all colors—Arizona brown. Offers you Paige smoothness, clocklike dependability, 4 speed traffic advantages, 4 wheel brakes; tires almost new. $575.

PAIGE 6-72 5 PASS. SEDAN, 4 DOOR. Traded by original owner; used very carefully; paint and general condition practically as good as new; 4 wheel brakes, other features; guaranteed. Price, $375.

ESSEX SUPER SEDAN 4 DOOR. The motor is nicely "broken in" and operates smoothly and quietly. Paint and upholstery flawless; blue color; has hydraulic shock absorbers, 4 wh. brakes, cowl lights, excellent tires. $375.

BUICK MASTER 6 4 DR. SEDAN. As this was one of several cars in the service of the former owner, it received practically no mileage. The condition of the upholstery would lead you to believe the car had never been driven a mile. If you could find one as good as this one anywhere else, it would be held for at least $600. Our price is only $375.

CHEVROLET SEDAN, 4 DOOR. Landau type disc wheel equipped; cowl lights; attractively painted; shock absorbers; it's like stealing it at $175.

All of the above cars have been reconditioned in our own shops and are guaranteed in accordance with Bird-Sykes' Policy. If the car you are looking for is not listed, tell us—we may have it.

MANY OTHERS TO CHOOSE FROM.
VERY LIBERAL TERMS.
Open Evenings and Sundays.
Calumet 1080. Calumet 1081.

CHEVROLET, $200.
Almost given away; reconditioned and guaranteed with O. K. that counts.
1929 Chevrolets—All models.........$315 up
1928 Chevrolets—All models.........$185 up
1927 Chevrolets—All models.........$95 up
Many other makes and models to choose from. Used car as down pymt., bal. E. Z. terms.
Clark Maple Chevrolet,
1036-38 N. CLARK-ST.
MOHAWK 1470.
OPEN EVENINGS AND ALL DAY SUNDAY.
Also visit our used car lot, 118 W. North-av.

CHRYSLERS

NEW 1929 MODELS
Executives Personal Cars,
1930 MODELS
"77"—"70"—"66"
Substantial Reductions

Chrysler Illinois Co.

[WHOLESALE DISTRIBUTORS]
39th & Michigan. Blvd. 3010.

Chrysler '30 De Luxe Rdstr.
This is that 4 speed new engine job that will do 100 miles p. h.; fully equipped and actually driven only 1,300 miles; it is the best looking buy in town; priced exceptionally low at
1143 DIVERSEY-BLVD.

CHRYSLER 1930 SEDANS.
MODEL 70 AND 77 DEMONSTRATORS.
AT SUBSTANTIAL SAVINGS.
Ritt Motor Sales, Chrysler Dealers,
814 Diversey-pkwy. Graceland 4670.

CHRYSLER 66, 1930.
Royal Sedan, 6 wire wheels, fender wells; [illegible]

AUTOMOBILES FOR SALE.

LINCOLN

(Authorized Dealers)

Our Money Back Guarantee Is Your Protection

Any reconditioned Lincoln purchased from us may be returned within [illegible] days from date of sale if unsatisfactory for any reason and we will refund the full purchase price.

LINCOLNS In All Models $300 to $4,250

Other Makes.

Cadillac 63 Sedan Limousine
Hupmobile 6 Sedan, 5 pass.
Essex Sedan, 1929, 5 pass.
Sayers Limousine, 7 pass., Olsen sp.
Pontiac Sedan, 1929, 4 door
Lincoln Judkins Sedan, 4 pass.
Studebaker Sedan, 1928, 5 pass. Com.
Lincoln Sedan, 5 pass.
Packard 1-43 Sedan, 7 pass.
Studebaker Sedan, 1929, 5 pass.
Ford De Luxe Sport Cabriolet, 1929
Lincoln Sedan, 5 pass.
Paige Coupe, 2 pass., rumble seat
Buick Country Club Coupe, 1928
Packard 6 Sedan, 7 pass.
Pierce-Arrow 80 Coupe, 4 pass.
La Salle Sedan, 5 pass.
Graham-Paige Coupe, 1930, 4 pass.
Chrysler 77 Roadster, rum. seat
Packard 4-43 Spt. Phaeton, '28, 5 p.
Rolls-Royce Sedan Limo., 5 pass.

Others $300 to $1,500.

TRIANGLE Automobile Company

AUTHORIZED LINCOLN DEALERS
2229 S. MICHIGAN-AV.
USED CAR ANNEX
2247 S. Michigan-av.
OPEN SUNDAYS AND EVENINGS

Chrysler 72 Sedan $750

1928; a beautiful 4 door, 5 pass. finished in ebony black with [illegible]; mechanically it will please the most exacting buyer; full equipment [illegible] wheel brakes and practically new [illegible]

Chrysler 65 Sedan $675

A late 5 pass., 4 door model; [illegible] or sign of prior service [illegible] new tires; 4 wheel brakes and [illegible] equipment.
FRANKLIN ILLINOIS CO., INC.
2347 S. Michigan-av.
Victory 2000. Open eves. and Sun.

CHRYSLER.
Mr. Buyer, you'll do well to [hold everything] till you see this latest '29-72 4 door Sedan. So near to your expectations will this car be both in appearance and mechanical condition that I'd advise you to see it early.
SUNDAY, APRIL 13TH.
And the price!
$695.
$195 DOWN. BAL. 18 MOS.
WAREHOUSE
5247-55 S. STATE-ST.

CHRYSLER — SEDAN. This car was only traded in because the owner needed a 7 pass. model. Today it's the last word for sparkling performance and beautiful appearance. The smart looking finish has not a mar on it and the equipment includes 4 wheel brakes and many valuable extras. This Six will not remain long at [illegible] Studebaker Branch, 7730 Stony Island-av.

CHRYSLER—LATEST 1929 DE LUXE [illegible] sedan, 6 natural wood wheels, [illegible] forward. Car is just like new. Guar. [illegible] Barg. Terms or trade. F. & F. Motor Sales, 3333 W. Madison. Always open.

CORD—1930 DE LUXE CABRIOLET SPORT sedan, 6 wire wheels, side mounts, white wall tires. Used little, like new. Real bargain. Terms or trade. Guar. 4645 W. Madison.

CORD—4 DOOR SEDAN. DRIVEN ABOUT 1,000 miles. Perfect condition. At a big savings. Terms. Kedzie 5587.

PIERCE-ARROW
QUALITY U[illegible]
AT ONLY A [illegible]
OF THE ORIG[illegible]

LIBERAL [illegible]
2545 S. MICHI[illegible]

Chrysler Roads[illegible]

1813 Irving P[illegible]

1929—FORDS[illegible]

Fords—Biggest [illegible]

FORDS—25 NEW [illegible]

Fords—O'Brien's [illegible]

Ford 1929 Std. Co[illegible]

Ford Town Sedan[illegible]

AUTOMOBILES FOR SALE.

PIERCE-ARROW

QUALITY USED CARS AT ONLY A FRACTION OF THE ORIGINAL COST.

The prestige of Pierce-Arrow is carried over into its used car department. Every car we sell has been carefully checked over and then priced at a figure that is very reasonable. You can be sure you are obtaining the greatest value for the money when you purchase from us.

PIERCE-ARROW ROADSTER. Model 80. This is a sporty car with a lot of power and pep. Has rumble seat, 4 wheel brakes, windshield wings, Houdaille shock absorbers, spotlight, bumpers, spare tire, etc. The finish has not a mar on it and the expensive leather upholstery appears unworn. Only $585.

CADILLAC SEDAN. Model 314, with brand new Vogue tires and hundreds of dollars' worth of extra equipment. We sincerely believe this Cadillac cannot be duplicated any place else at or near our price. The finish, upholstery, and motor are all in exceptionally good condition, so this Cadillac will give new car satisfaction today. $650.

PIERCE-ARROW SEDAN-LIMO. We have two 7 pass. sedan-limousines, model 33, that are exceptional buys. They are both very well equipped and unusually clean throughout. The motors are in good running condition. Offered at $145 each.

PACKARDS. We have two 1929 str. 8 Packards. One of them is a 7 pass. sedan and the other is a sedan-limousine, and they are both on the long wheelbase. They have unusually low mileage and are like new in every respect. These Packards represent an expenditure of over $10,000, but we were fortunate in obtaining them at a very favorable price. We have marked them at $2,350 each, for quick sale. They are both very fully equipped.

PIERCE-ARROW CABRIOLET. One of the very latest models. It's a convertible, only run 627 miles. This str. 8 is one of the smartest looking ...

LIBERAL TERMS.

2345 S. MICHIGAN-AV.

Chrysler Roadster Barg.

Chrysler 100 Other Cars at a Bar ... ARE GUARANTEED TO BE ...

1813 Irving Park-blvd.

1929—FORDS—1929 Coupes and Tudors, $375.

Fords—Biggest Drop 500 TO PICK FROM.

FORDS—25 NEW FORDS.

Ford 1929 Std. Coupe, $375.

Ford Town Sedan, $595.

FORD '29 TUDOR, $365.

FORDS—Guaranteed—FORDS.

Ford Latest '29 Coupe, $285.

AUTOMOBILES FOR SALE.

REO REO

Our stock today is better and greater than ever. Come in and roam around—we may have just the car you are looking for. No car has a better reputation than Reo—no car deserves a better reputation than Reo.

REO, 1929 SPORT SEDAN: painted most popular automobile color today—beautiful tan; de luxe equipped including 6 wire wheels; little or no wear on tires; practically as good as new throughout; guaranteed. Logan Square Branch, 2529 Milwaukee-av.

HUPMOBILE 6, CUSTOM SEDAN, Century model, de luxe, 5 pass., 3,942 miles; like new from front to rear; tires like new; has 6 disc wheels, side mounts, cowl band lights, spotlight, trunk rack. Very special, $850. See at Main Store, 2416 Michigan-av.

NASH, '29, MODEL 440, 5 PASS. SEDAN. Has every appearance of new; tires are new; fully equipped including shock absorbers. Mechanically 100%. $850. See at Main Store, 2416 Michigan-av.

REO, '29 5 PASS. DE LUXE BROUGHAM. Used only 4,800 miles; official's car; motor perfect; has trunk on rear, shock absorbers; 4 wh. brakes; many extras. Guaranteed, $1,195. See at Main Store, 2416 Michigan.

Chevrolet '29 6 Roadster, extras galore	$425
Buick 1927 4 door sedan	495
Nash Adv. 6 Victoria Coupe	425
Pontiac Landau Sedan, like new	525
Whippet 1929 Coach	395
Essex '28 2d Ser. Sedan; new tires	325
Ford '29 Tudor Sedan; blue; A-1	350
Oldsmobile Coach, O. K.	225
Dodge '27 4 door sedan	195
Cadillac Victoria Coupe	185
Hudson Coach	65
Lincoln 7 pass. sedan	650
Paige 6-72 5 pass. sedan	350
Reo, 5 pass sedan	450
Reo Flying Cloud Coupe	550

And 50 others, $75 to $1,600.

BUTLER MOTORS SERVICE. Guarantee on Every Car.

BUTLER MOTORS, Inc., REO DISTRIBUTORS.

TENNANT

OFFERS

Your Choice of More than 100 Fine Used Cars at Unusually Low Prices! Check the Following Partial List. VISIT OUR SHOWROOM.

And Many Others!

2425 S. MICHIGAN-AV.

OLDS—COACH, LIKE NEW.

L. MARKLE, DURANT DIST. 7443 STONY ISLAND-AV.

FORD SPECIALS.

L. W. SHANESY & CO. AUTHORIZED FORD DEALERS.

Ford Model A Cabriolet.

HESSER & SODEN, AUTHORIZED FORD DEALERS.

FORDS—ALL MODELS

FORDS—MODEL A—FORDS.

FORDS—MODEL A's, 1929.

Ford 1929 Tudor, $335.

Graham-Paige 1928 De Luxe

GRAHAM-PAIGE SEDAN, Kullberger, 1441 E. 75th-st.

Graham-Paige '29 Sed., $595.

HUDSON BROUGHAM, Kullberger, 1441 E. 75th-st.

HUDSON SUPER SIX, '28.

HUDSON 1929 SEDAN.

Hudson '28 Cust'mbilt Brgm. $550, terms. 5107 N. Clark.

AUTOMOBILES FOR SALE.

MOSS AUTO SALES

has one of the largest and finest assortment of practically new cars ever shown in Chicago. Come in and look them over!

		DOWN PAYMENT.
1930	Buick Mstr. Phaeton, side mts.	$535
1930	Buick 68 Coupe, de luxe side mts.	$575
1930	Buick Cpe., 64-C, side mounts	$575
1930	Buick Mstr. Brougham, side mts.	$575
1930	Buick 47 Sedan, 4 dr., 5 pass.	$400
1929	Buick 54 Roadster, side mts.	$325
1929	Buick Mstr. Coupe, rumble seat	$325
1925	Buick Touring car	$50
1929	Cadillac Town Sedan, side mts.	$800
1928	Cadillac Town Sedan	$550
1928	Cadillac Sedan, full 5 pass.	$500
1929	Chevrolet Sedan	$150
1929	Chevrolet Coach	$125
1928	Chevrolet Sedan	$110
1928	Chevrolet Coach	$ 95
1927	Chevrolet Coupe	$ 75
1930	Chrysler Sedan, 4 dr., 5 pass.	$425
1929	Chrysler Phaeton, dble. cowl	$375
1929	Chrysler 75 Sedan, 4 dr., 5 pass.	$325
1928	Chrysler 72 Sedan	$250
1928	Chrysler 72 Coupe, side mounts	$200
1928	Chrysler 62 Roadster	$195
1927	Chrysler 60 Sedan	$100
1927	Chrysler 50 Sedan	$ 95
1927	Chrysler 50 Roadster	$ 75
1926	Dodge Coupe	$ 50
1927	Essex Coupe	$ 50
1926	Essex Coach	$ 35
1929	Ford Model A Fordor, side mts.	$175
1929	Ford Model A Tudor	$135
1929	Ford Model A Coupe	$100
1929	Ford Spt. Touring, side mounts	$125
1929	Graham-Paige 619 Sedan	$195
1929	Graham-Paige 610 Sedan	$150
1929	Hupmobile 8 Cyl. Coupe, side mt.	$400
1929	Hupmobile 6 Cyl. Sedan, side mt.	$325
1929	Hupmobile Cabriolet, side mts.	$325
1930	La Salle Town Sedan, side mts.	$825
1929	La Salle Town Sedan, eqp. trunk	$595
1929	Lincoln Willoughby Tn. Sedan	$1,100
1928	Lincoln LeBaron Sedan, side mt.	$625
1927	Lincoln Sedan, 4 brakes	$500
1926	Lincoln LeBaron Sedan	$325
1929	Nash Coupe, rumble seat	$200
1929	Oldsmobile Sedan, side mounts	$300
1928	Oldsmobile Sedan, 4 door	$195
1928	Oldsmobile Coach	$165
1928	Oldsmobile Coupe, rumble seat	$165
1927	Oldsmobile Sedan	$100
1930	Packard Sedan, 4 door, 5 pass.	$700
1929	Packard Sedan, 4 door, 5 pass.	$500
1927	Pierce Arrow Sedan	$200
1928	Pontiac Landau Sedan, side mts.	$150
1928	Pontiac Coach	$100
1927	Pontiac Coupe	$ 75

6529 COTTAGE GROVE.

EMIL DENEMARK

3860 Ogden-av. Craw. 4100.

$20—DOWN—$20

SUPERIOR GARAGE, 2825 N. Halsted.

Hudson Sedan, 1927

$350

HUDSON

HUPMOBILE SEDAN.

HUPMOBILE 1929 COUPE.

HUPMOBILE SEDAN. Kullberger, 1441 E. 75th-st.

HUPMOBILE BARGAINS.

AUTOMOBILES FOR SALE.

200 Cars to Pick From At the Price You Want to Pay

A FEW OF OUR 200 BARGAINS.

GRAHAM-PAIGE 612, 1929 SPORT SEDAN; wire wheels, side mounts. A car you would be proud to own. Blue in color, bright in appearance. Shows no wear. A real buy at $695.

HUPMOBILE "6" SEDAN. THIS 1929 model, with wire wheels, has years of beauty and service for you. $775 is bal. due.

CHRYSLER 75 SPT. COUPE. IF YOU LEAN toward raciness and still prefer closed car comfort, this is the car for you at $875.

LA SALLE SEDAN. HERE IS A HIGH CLASS AUTOMOBILE. Neptune green [perfect original paint], chromium nickel, fender lights, and other appointments that make this the buy of the season at $795.

ESSEX CHALLENGER COUPE, 3,500 MILES OF DRIVING. Has hardly broken in the motor of this 1930 beauty. Try and duplicate it for $450.

1928	Marmon 8 Sedan	$495
1928	Hudson Custom Sedan	350
1929	Erskine Sedan	450
1927	Nash Adv. Six Sedan	295
1928	Chrysler 2-dr. Sedan	375
1927	Packard Club Coupe	395
1928	Peerless Coupe	395
1929	Essex Challenger 4-dr. Sedan	325
1929	Hudson 2-dr. Sedan	495
1927	Studebaker Roadster	275
1928	Pontiac Coupe	325
1929	Graham-Paige, wire wheels	395
1928	Chevrolet Coupe	245
1929	Chrysler Plymouth Sedan	395
1927	Hupmobile Sedan	250
1927	Cadillac Sedan	595

OTHERS FROM $45 UP. 90 DAY GUARANTEE. TERMS. Investigation Without Obligation.

6108 COTTAGE GROVE. MIDWAY 8543.

Golden Rule Finance

REAL VALUES

CAPITAL AUTO EXCHANGE

LINCOLNS

L. W. Shanesy & Co. AUTHORIZED LINCOLN DEALERS. OPEN EVENINGS AND SUNDAYS.

Lincoln 7 Pass. Sedan

CHAS. J. DEMPSEY, INC., AUTHORIZED LINCOLN DEALERS.

LINCOLN

LINCOLN TOWN SEDANS.

Lincoln Willoughby Town

LOCOMOBILE 6-90

MARMONS, '29-68s 4 DR. SEDANS, $985.

La Salle 5 Pass. Sedan

NORTHWEST BUICK CO.

La Salle 1929 Town Sedan.

LA SALLE 1928 SEDAN.

MINERVA.

AUTOMOBILES FOR SALE.

Special Bargains

By the House Noted for Its Bargains and Service.

1930	Cadillac De L. Tn. Sd., w.w., dr. lt.	barg.
1929	Lincoln 5 pass. Sedan, equipped	barg.
1930	La Salle 5 p. Sed.; w. whl., dr. lt.	barg.
1930	Buick 7 p. Sed., dr. lt., wr. whl.	barg.
1930	Buick Sed., md. 47, lk. nw., w. whl.	barg.
1930	Buick 30-47 Sedan, driven little	barg.
1930	Buick 30-58 4 pas. Sp., lk. new	barg.
1930	Buick Sp. Rdr., beauty, lk. new	barg.
1930	Buick Mast. 6, exactly lk. new	barg.
1929	Buick Mast. 6 Sed., wire wheels	barg.
1929	Buick Mast. 6 Sed., 6 wood whls.	barg.
1928	Cadillac Spt. Rdr., 6 wire whls.	barg.
1928	Cadillac Spt. Cpe., 6 wr. wheels	barg.
1930	Chrysler 77 Roy. 5 p. Sed., lk. n.	barg.
1929	Grah.-Paige 837 7 p. Sed., wr. wls.	barg.
1930	Hup 8 De L. Sed., 6 d. w., lk. n.	barg.
1930	Packard lt. 8 Sed. lk. nw., spec.	barg.
1930	Studebaker Dict. 8 Sed., lk. nw.	barg.
1928	Cadillac 341 Sed., 6 w. w., s. mt.	1,095
1930	Buick Spt. Cp., 6 w. w., lk. nw.	1,250
1929	Reo De L. Sed., 6 wire wheels	1,195
1929	Hupmobile 8 De L. Cp., 6 d. whl.	1,175
1929	Hupmobile 8 De L. Rdstr., trunk	1,175
1929	Buick Master 6 Brgm., a beauty	1,085
1929	Studebaker Pres. 8 Sed., 6 w. w.	1,050
1929	Graham-P. 621 Sed., 6 wd. whls.	985
1928	Packard De L Sed., 6 disc whls.	985
1929	Studebaker Pres. 8 Cpe., 6 w. w.	975
1929	Buick 5 p. De L. Sed., wr. whls.	950
1927	Packard 6 club sed., a beauty	785
1929	Buick Spt. Coupe, rumble seat	775
1928	Chrysler 72 Town Sed., real buy	750
1929	Oldsmobile 4 dr. Sed., A1 cond.	675
1929	Hudson 4 dr. Sedan, A1 cond.	595
1928	Buick 5 p. Sedan, new tires	525
1929	Pontiac De L. Lan. Sed., w. w.	545
1929	Pontiac Coach, driven little	495
1928	Willys-Knight 70A Sed., equip.	395
1929	Chevrolet Coach, trunk, equipd.	385
Late	Packard mod. 333 7 pass. sedan	365
1926	Studebaker 4 dr. Bro., 4 w. bks.	275
Late	Pierce-Arrow mod. 33 7 pass. Sed.	235
Late	Peerless Sedan, 7 pass., equipd.	195

Come in and look these bargains over. 40 Others to pick from. TERMS OR TRADE. 90 Day Guarantee and Service. ALWAYS OPEN.

West Side Auto Exch.

4635-37 W. Madison-st.

1210 E. 63D-ST.

South Side Auto Sales, Inc. offer the following high grade reconditioned cars in their Special Week-End Sale.

AUTHORIZED NASH DEALERS. 1210 E. 63D-ST.

NASH

Guaranteed Gold Bond Cars. 1927—1928—1929—All Models. TERMS. TRADES.

BEVERLY NASH, 1714 W. 95TH. Cedarcrest 1500.

NASH (400) COACH, Kullberger, 1441 E. 75th-st.

NASH (400) SEDAN, Kullberger, 1441 E. 75th-st.

NASH 1929 SEDAN.

FAGET BUICK CO.

OAKLAND Conv. Cabriolet.

OLDSMOBILES.

AUTOMOBILES FOR SALE.

FITZPATRICK'S

"THE HOUSE OF REAL BARGAINS."

1929	Packard 8 Sedan	$1,475
1928	La Salle Sedan	1,075
1928	Packard 6 Sedan	985
1929	Hupmobile 8 Coupe, 4 pass.	895
1929	Hupmobile 6 Sedan	895
1929	Nash Sedan, Advance	895
1930	Windsor Rdstr., side mts., dr. lit.	895
1930	Windsor Sed., side mts., dr. lit.	895
1929	Nash Sedan, special	795
1929	Peerless 6 Sedan	750
1929	Studebaker 8 Sedan	695
1927	Stutz 8 Coupe, 4 pass.	695
1929	Chandler 8 Sedan	650
1929	Chrysler 65 Sedan	595
1929	Auburn 6 Brougham	495
1929	Dodge Sedan, Victory	495
1927	Buick Coupe, 2 pass., Mast.	495
1928	Dodge Sedan, Senior	495
1928	Auburn 8 Brougham	450
1928	Auburn 8 Sedan	450
1929	Essex Sedan, latest	425
1928	Peerless 6 Sedan	395
1928	Auburn 6 Roadster	395
1928	Chrysler 70 Brougham	395
1929	Graham-Paige 610 Sedan	395
1929	Ford Tudor Sedan	350
1927	Chrysler 60 Roadster	295
1928	Pontiac Landau Sedan	295
1928	Nash Sedan, Standard	295
1929	Essex Rdstr., rum. seat	295
1927	Jordan 8 Coupe, 4 pass.	295
1927	Buick Sedan, Master 6	275
1928	Paige Sedan, 6-65	275
1927	Oakland Sedan	250
1928	Peerless 6 Coach	250
1927	Willys-Knight Sedan	250
1928	Nash Coupe, Std. 2 pass.	250
1927	Buick Coupe, 4 pass.	245
1928	Peerless 6 Brougham	245
1926	Willis Ste. Claire, 4 door	245
1927	Chrysler 58 Sedan, 4 door	175
1927	Elcar 8 Sedan	175
1927	Nash Coach	150
1927	Pontiac Coach	150

'27 Hudson Ch.	$95	'26 Willys-K. Tr.	$65
'26 Jewett Spt.	95	'26 Star Sed.	65
'26 Chev. Landau	95	'26 Chev. Rd.	65
'25 Auburn Sed.	65	'26 Essex Ch.	35

35 OTHER CARS FROM $20 TO $145. FITZPATRICK MOTOR SALES.

6555 COTTAGE GROVE

ALWAYS OPEN. TERMS OR TRADE.

GAMBILL MOTOR CO.

Hupmobile Distributors, WOODLAWN BRANCH.

6230-32 COTTAGE GROVE. 6210 COTTAGE GROVE.

CAR OWNERS FINANCE CO. SALE

PHONE DREXEL 1975.

PACKARD

MOTOR CAR COMPANY of Chicago, Evanston Branch.

PACKARD 6 SEDAN $425

PACKARD 1927 SEDAN.

Packard Club Sed., '27, $785.

PACKARDS! PACKARDS!

PACKARD 7 PASS. SEDAN.

Packard 1929 Club Sedan.

PACKARD LATEST LIGHT 8

PACKARD, 1928.

PACKARD 1929 SEDAN.

AUTOMOBILES FOR SALE.

OVERSTOCKED!

Must Sell at Sacrifice

85—Late Models—85

FREE—LICENSE—FREE

Auburn, '29; latest 8-90 sed., beauty	$ 885
Auburn, '27 spt. sed.; 6 cyl., extras	345
Buick, '30 cpe., like new, a buy	895
Buick, '29 spt. phaeton, 6 wire whls.	945
Buick, '28 conv. coupe, rumble seat	595
Buick, '28 coupe, 4 pass, used little	465
Cadillac, 341 town sed., wire whls., fender mtd., trunk, extras, low mi.	1,675
Cadillac, '27 sed., 7 pass., mech. perf.	785
Graham-Paige, '30 sed., de lu., 6 w.w.	595
Hudson, '29 victoria coupe, 6 wire wheels, fender wells	895
Hudson, '29 de luxe brm., side mts.	850
Oldsmobile, '29 landau sedan, A1	595
Oldsmobile, '29 coupe, r. seat, perfect	585
Packard, '28 sed., run 5,900 miles	975
Pontiac, 1930 de luxe conv. coupe, like new, 6 wire wheels, fen. wells	745
Pontiac, '29 sed., 4 dr., run 3,480 mi.	675
Reo, '29 Flying Cloud cpe., rum. seat	795
Studebaker, 1930 Commander brm., 6 wire whls., fen. mts., trk., extras, like new	1,195
Studebaker, '29 Pres. 8 de luxe brm., 6 w. whls., trunk, low mileage	1,145
Studebaker, '29 President 8 victoria cpe., 4 pass., fender wells	1,095
Studebaker, '29 Commander sedan, wire whls., side mounts; like new	835
La Salle '28 de luxe sedan, wire wheels, side mounts	965

ALL CARS CARRY 90 DAY GUAR. 18 Months to Pay.

2721 W. MADISON-ST.

UNPAID AUTO LOANS

The following cars have been repossessed and will be sold for balance due as shown. Open eves. and Sun. until 10 p. m.

These Cars at 1240 S. Mich.

1928	La Salle Coupe; rumble seat	$875
1929	Nash Special Sedan	775
	Ford Model A Fordor Sedan	385
1929	Chevrolet 4 Door Sedan	385
1929	Chevrolet Coach	350
1929	Locomobile Sedan, cost $2,100	550
1927	Peerless Sedan	195
1926	Studebaker Big 6 Sedan	95

These Cars at 5352 Broadw'y

LEWIS E. BOWER, AUTO BANKERS SINCE 1912.

BUY WITH SAFETY

Packard 6 Sedan

$550

PAIGE 6-70.

Pierce-Arrow Spt. Sedan

Pierce-Arrow Mod. 80 Brgh.

1929 PONTIACS

Sedans, Coupes, Roadsters.

$195 DOWN

COMMUNITY MOTORS, INC.

ROOSEVELT 1930 COUPE.

ROLLS-ROYCE "OXFORD."

Stearns-Knt. '26 Tour., $95. Buick Motor, 2031 Calumet.

AUTOMOBILES FOR SALE.

VISIT

Bird-Sykes USED CAR Clearing House

121 E. 22D-ST. [East of Michigan-av.]

Buick Master 6 4 door Sedan	$ 375
Chevrolet 4 door Sedan	175
Chevrolet 1928 4 door Sedan	375
Essex Super 6, 4 door Sedan	375
Dodge Sedan	275
Ford 1928 Sedan	325
Graham-Paige 610 Sedan	500
Graham-Paige 614 Sedan	675
Graham-Paige 615 Sedan	1,175
Graham-Paige 619 Sedan	775
Graham-Paige 621 Coupe	1,075
Graham-Paige 629 7 Pass. Sedan	875
Paige 6, 6-72 Sedan	275
Paige 8, 8-85 Sedan, 4 speed	575
Paige 6, 6-72 4 door Sedan	475
Pontiac Sedan	375

AND MANY OTHERS, $60 UP.

All of above cars are Reconditioned and Guaranteed.

BIRD-SYKES CO., 2211 Michigan-av. Calumet 1080.

Used Car Clearing House: 121 E. 22d-st. Calumet 6060. Open Sunday and Evenings.

LARRY O'ROURKE, Inc.

CHICAGO'S LEADING DEALER, OFFERS THE HIGHEST QUALITY AUTOMOBILE VALUES.

Buick 1929 4 door Sedan, fully equip.	$975
Buick late model 4 door Sedan, equip.	$1,275
Buick late 7 pass. Sedan, equip.	1,775
Cadillac 7 pass. Sedan, 341	1,550
Cadillac late 1929 Spt. Phaeton Del.	2,450
Cadillac 1929 Sedan, 6 wire wheels	2,345
Chrysler late 4 door Sedan, equip.	1,050
Cord late 4 door Brougham De Luxe	2,350
Cord Convertible Coupe, De Luxe	Bargain
Franklin "130" 4 door Sedan	1,695
Franklin "130" Coupe, rumble seat	1,693
Hupmobile late 4 door Sedan, equip.	975

2701-05 W. Madison-st. 2317-19 S. Michigan-av.

$20 DOWN

LIFE OF CAR!

Garfield Motor Sales Co., 4 E. 55TH-ST., COR. WABASH.

STUDEBAKERS

1927 Stude. Commander Sedan. Motor is A-1. Like new throughout; $485. 1927 Stude. Dictator Sedan, reconditioned; finish, tires and motor are A-1; $445. Terms. STUDEBAKER BRANCH, 6101 Broadway. Sheldrake 4690.

Studebaker late '28 President.

Studebaker 1930 President 8 4 Pass. Coupe.

Studebaker 4 Pass. Coupe, Kullberger, 1441 E. 75th-st.

Studebaker 1930 Dictator

Studebaker President, 1929.

Stutz Weyman Sedan

Stutz 8 Conv. Coupe

Stutz Safety 8 Sedan

VIKING

Viking 8 Cylinder Sedan.

AUTOMOBILES FOR SALE.

SALE
SALE
USED CARS
MUST GO
SACRIFICE
All Makes—All Models
1929-'28-'27-'26
From Fords to Packards.
NO REASONABLE OFFER REFUSED
12-15-18 Months to Pay.
LOGAN SQUARE NASH
2488-98 Milwaukee-av.
2468-78 Milwaukee-av.

PEERLESS

PEERLESS 61 SEDAN....$875
6 WIRE WHEELS. DRI. 4,000 MI.
PEERLESS SEDAN......... 550
EXCELLENT COND. THRUOUT.
PACKARD TOURING..... 225
NEW TIRES. RUNS FINE.
LINCOLN BROUGHAM.. 750
JUDKINS CUSTOM BODY. A BUY.
PONTIAC COACH........... 195
SPLENDID VALUE. SEE IT.
REO BROUGHAM........... 725
FLYING CLOUD. LIKE NEW.
PACKARD SEDAN......... 285
EXCEPTIONALLY CLEAN.
Liberal Terms. Trade.
PEERLESS FACTORY BRANCH.
2426 S. MICHIGAN
Cal. 0700. Open eves. and Sunday.
PEERLESS

Our Prices Are Right!

These reconditioned Chevrolets and Fords are the buys for you. All carry our guarantee; the O. K. that counts. Check below.
'29 Chev. Coach; best buy in town $350
'28 Chev. Coach; perf. throughout; barg 260
'27 Chev. Coach; A1 mech. condition.. 160
'27 Chev. Coupe; thoroughly recond... 160
'29 Ford Coupe; can't tell from new... 350
'28 Ford Roadster; wonderful condition 275
'26 Buick Sedan; like new; a buy.... 350
'26 Nash Coach; looks good; is good... 175
'26 Paige Sedan; runs fine; a steal at 150
'25 Studebaker Sedan; very good cond. 75
'27 Dodge Sedan; worth the money.... 150
Nelson Chevrolet Sales,
2849 N. Clark-st. Bittersweet 7300.
OPEN EVERY DAY 'TIL 10 P. M.

VIKING—4 DR. 5 PASS. SED., '30; LIKE new; a wond. barg.; terms, trade. 7128-30 S. Halsted. Triangle 9700.

WHIPPET—6 SEDAN. $195.
SUNDAY. 5247-55 S. STATE.

WHIPPET—1929 SEDAN, 4 DOOR, DRIV 2,600 miles, cost $750, fully equip., sac.. $300; guaranteed. 1801 W. 63d-st. Al. op.

WHIPPET—1928 SEDAN; A-1 COND. SPEcial, $195. 7334 N. Clark-st.

WHIPPET—4 CYLINDER LANDAU SEDAN. Perfect; gd. tires; $225. 2451 W. Madison.

WHIPPET—1929 5 PASS. SED., $450. 1029 University-pl. Greenleaf 2480.

WHIPPET—2 DOOR SEDAN; BARGAIN AT $185; terms. 2047 W. Chicago-av.

WHIPPET—4; 1927 COACH; $70 CASH. Inquire Rogers Park 8243, 9 to 11 a. m.

WILLS STE. CLAIRE 6 SPORT ROADSTER.
Here is about as nice and clean a roadster as you'll find; $375. Better make it snappy.
COMMUNITY MOTORS, INC.
2473 Milwaukee-av.

WILLYS-KNIGHT—1926 CLUB SEDAN, $95 cash; good condition. 2750 W. Superior-st. Phone Brunswick 8191.

WILLYS-KNIGHT — 4 DOOR SED., ONLY driven 8,200 miles; represents new car; $295, tms.; guar. 1801 W. 63d, cor. Wood.

WILLYS-KNIGHT—7 PASS. 66 SEDAN, A-1 cond. Cost $2,450. Will sell for $600. H. Mielke, 2511 N. Drake-av. Belmont 7158.

WILLYS-KNIGHT—'29 5 PASS. SED.; $750; A1 cond. 1029 Univ.-pl. Greenleaf 2480.

WILLYS-KNIGHT — ROADSTER; ACCOUNT death; $450. Chelseman, Hyde Pk. Hotel.

WILLYS-KNIGHT — SEDAN, LATE 1927; good cond.; $450, terms. Greenleaf 4441.

WINDSORS.
4 DR. SEDANS,
$860.
$200 DOWN. BAL. 18 MOS.
SEE SUNDAY, APRIL 13TH.
WAREHOUSE,
5247-55 S. STATE-ST.

WINDSOR—ROADSTER — ALSO SEDAN — both have 6 wire wheels; side mounts; little used; $895; terms, trade; always open. Fitzpatrick, 6555 Cottage Grove. Mid. 4200.

AUTOMOBILES WANTED.

200 CARS WANTED.
WILL BUY OR LOAN.
PAY MORE THAN MARKET PRICE.
2452 S. MICHIGAN-AV. VICTORY 4444.

WANT 100 AUTOMOBILES.
Pay cash or make you a loan. Always open. Van Buren 3200. 2810 W. Madison.

PRIVATE PARTY WILL PAY CASH FOR '29 or '30 Chrysler, Dodge or De Soto or '30 Buick; must be bargain. Give details. Address X 208, Tribune.

WANT 1929 ESSEX OR 1ST SERIES CHAL. for $420 equity 2 acres, Rand-rd., bal. $580, pay $10 monthly. Juniper 6618.

WILL PAY HIGHEST CASH PRICE FOR 1926-'30 used or wrecked automobiles and trucks. 3359 N. Ashland. Buck. 5061.

FORDS AND CHEVROLETS WANTED. HIGHEST CASH PRICES PAID. 724 Milwaukee. Monroe 3835. Alw. open.

PRIVATE PARTY WANTS 29 OR 30 Standard five pass. Packard; must be real bargain. Address S C 415, Tribune.

WANT GOOD LINC. OR CAD. FOR MY choice bus. vac., Howard-st., nr. L. Address X 478, Tribune.

CASH FOR JUNK AUTOS AND TRUCKS. Call Alb. 10073 until 10 p. m.

WANTED—MODEL A FORDS, ANY COND. Highest cash prices paid. Went. 3134.

WANTED — FORD 2 DOOR OR COUPE, cash. Stewart 5933.

BEST CAR FOR $50 CASH. ADDRESS X 299, Tribune.

FORD—1929 COUPE OR ROADSTER IN good cond. 2136 22d-pl. V. P.

WANTED—SMALL CAR, COACH OR COUPE. Must be in ex. cond., reas. Spauld. 2343.

WANTED—50 LATE AUTOS; BRING CARS, get cash. 6811 S. Halsted. Went. 2727.

WANT TO SELL YOUR CAR FOR THE most money? Bring it to 4837 N. Western.

WANTED—'29 FORD SEDAN; PAY CASH. Mr. Johnson, 6405 Ellis-av., 1st floor apt.

GARAGES—FOR SALE AND TO RENT.

2 STORY GARAGE.
Long or short term lease; capacity, 185 cars; close to Loop, Mich.-av., and several large hotels; convenient to World's Fair site; immediate possession. REASONABLE RENTAL.
PHILIP F. W. PECK,
506 S. Wabash-av. Wabash 2129.

We Want Fill'g Stations
INDEPENDENT OPERATORS OF PAYING STATIONS CAN SUBLEASE AT REAS. PROFIT. GIVE DATA.
WILLOUGHBY & CO., 77 W. WASHINGTON.

410 DIVERSEY-BLVD., PRIVATE GARAGE for 3 cars; flat of 4 rooms and bath; heat and hot water furnished; immediate posses. PAUL STEINBRECHER & CO., 7 S. Dearborn-st. Central 4985.

GARAGE — SUITABLE FOR COMPANY cars or trucks [capacity 16 cars]; 267 W. 24th-st.; steam heat; 277 gal. gas tank; RENT, $150. STATE 2692.

Fleet Owners—2 Garages.
For rent: 1, 50x94, 1 63x130. 1127 Van Buren-st.

SPACE TO AUTO BODY AND FENDER man in 300 car gar. Rent or comm. basis. Van Buren and Canal.

GARAGE AND STORE FOR RENT—$160. 3344 Ogden-av. Rockwell 0528.

PRIVATE GARAGE, LIVING RMS., NEAR North Side. Hayes, 1522 N. Clark-st.

TO RENT OR SELL—GARAGE OR MFG. space near Loop. Owner, 721 S. Racine.

TO RENT—50X35 FT. GARAGE, 961 W. 35th-st. Phone Dorchester 1126.

WILL RENT SPACE TO AUTO BODY AND fender man in public garage. 6701 Ogden.

AUTOMOBILES—ELECTRIC.

RAUCH & LANG SCHARGER—EX. COND. [illegible]

AUTOMOBILE LOANS.

CASH
In 10 Minutes—No Delay.
DRIVE AS YOU PAY.
Auto and Truck Loans.
$350 TO $10,000
CONFIDENTIAL. NO INDORSERS.
15 YEARS AT SAME LOCATION!
WINTER-HIRSCH
1842 S. Michigan-av.
PHONE CALUMET 4586.

New Low Rate Plan
A-U-T-O
L-O-A-N-S
10 MINUTE SERVICE.
See Us First!
DEBT CANCELED IN EVENT OF FULL COLLISION.
Drive as You Pay
Confidential. No Endorsers.
NOTES
Refinanced and Reduced.
Gordon Motor Finance
2239 S. Michigan-av.
Victory 3500.

7
BRANCHES
OVER THE CITY
where you can make a loan on your car or you can reduce your present notes to easier payments at standard rates.
BEST TERMS. NO ENDORSERS.
ESTABLISHED 1919.
Automobile Bonding Company
6760 STONY ISLAND-AV. Fairfax 8206.
4802 N. WESTERN-AV. Ravenswood 5100.
7850 S. HALSTED-ST. Triangle 0807.
4734 W. MADISON-ST. Austin 3906.
2400 S. MICHIGAN-AV. Michigan 2600.
2511 N. KEDZIE-BLVD. Capitol 4166.
105 W. MONROE-ST. Randolph 7992.

CASH ADVANCED
IN 15 MINUTES.
AUTOS and TRUCKS
Your signature only. No endorsers. Notes Refinanced and Reduced.
Motor Car Finance Co.
2411 S. Michigan. Cal. 7272.
SOUTH SIDE BRANCH.
6227 Cottage Grove-av.
PHONE DORCHESTER 2520.
Open evenings by appointment.

MONEY LOANED
ON YOUR CAR WHILE YOU WAIT. DRIVE WHILE YOU PAY.
Notes Reduced or Refinanced
GARFIELD MOTOR CO.,
S. E. Cor. 55th and Wabash
and 7715 S. Halsted-st.
ENGLEWOOD 0027.

AUTO BANKERS
SINCE 1912
6838 Stony Island-av.
747 Madison-st., Oak Park.
1240 S. Michigan-av.
1217 Devon-av.
LEWIS E. BOWER
OPEN EVENINGS BY APPOINTMENT.

Auto Loans—Refinancing
$100 costs you $8 for 3 mos.
No indorsers. Quick service. Low rates.
Your present notes reduced or your car bought for cash.
KULLBERGER,
1441 E. 75th-st. OPEN EVES. AND SUND.

AUTO LOANS. NOTES REDUCED.
$300 COSTS $30
Larger or smaller amounts in proportion.
15 MINUTE SERVICE.
NATIONAL FINANCE CO.,
155 N. Clark-st., Rm. 605. Central 5534.

BORROW WISELY
Auto loans—any amount; notes refinanced; strictly private; no indorsers; lowest rates; representative will call—on request.
Majestic Investment Corp.,
105 W. MONROE-ST. RANDOLPH 4364.
2139 S. CICERO-AV. ROCKWELL 2000.

5050—BROADWAY—5050
Quick Loans. Notes Reduced.
Immediate. Confidential Service.
No Monthly Interest Charge.
AETNA ACCEPTANCE CO.
Open eve. and Sun. Longbeach 3709.

PAY NO INTEREST.
STORAGE CHARGES ONLY.
Any Amount Advanced on Your Car.
BONDED WAREHOUSE PLAN.
1238 S. Michigan-av. Calumet 1802.

IF YOU NEED MONEY—BORROW IT in a businesslike, confidential way from one small enough to appreciate your patronage and arrange terms to suit you. T. G. Hamilton, 33 S. Clark. Fra. 8464. Or evenings, phone Rogers Park 10555.

FOR LOANS—CALL FRANKLIN 8997. A sincere, friendly service. Money same day. No indorsements. Park downstairs. If you prefer representative will call day or eve. E. K. EVANS. Rm. 933, 228 N. La Salle-st.

LOANS BY PHONE.
Notes reduced. Call State 1919 Monday. Car Owners Finance Co., 127 N. Dearborn.

AUTO LOANS—REFINANCING: DRIVE while paying; no indorser; confidential; low rate. ASSOCIATED DISCOUNT CO. Room 925, 166 W. Jackson. Wabash 2116.

AUTO LOANS—PRESENT NOTES REDUCED. AUTO LOAN CO. 4812 Irving Park-blvd. Palisade 0447.

AUTOMOBILE LOANS — LOWEST RATES. Always open. Phone Van Buren 3201. 2810 W. MADISON-ST.

AUTO LOANS—REFINANCING. LOW RTS. Quick confidential serv. AUTOMOBILE FINANCE CO. 4052 Madison. V. B. 9266.

LOANS—REFINANCING—LOW RATES. ACME FINANCE CO. 1344-46-48 S. Michigan-av. Cal. 1483.

MOTORCYCLES AND BICYCLES.

BUY THE BEST NEW HARLEY-DAVIDSON or guar. used one from new agt. Open eves. Kemper, 1507 S. Michigan-av.

1928 HENDERSON, 1ST CLASS COND. $175; tms. 3517 W. North-av. Alb. 2790.

WANTED—MOTORCYCLE AND DELIVERY car cbp. for cash. Address C 201, Tribune.

$210 CREDIT ON HARLEY DAVIDSON MOtorcycle, for $175. Vincennes 9488.

SIDE CAR FOR HENDERSON, LATE MODel. $20. Canal 1898. 1710 22d-st.

INDIANS, HARLEY-DAVIDSONS, SUPER X. Payment. 3661 Archer-av. Laf. 3197.

AUTO TIRES.

TIRES—HEAVY DUTY ADJUSTED CENtury tires, almost new, $150 up; dealers wanted. H-A-R-T Tire Co., 6343 S. Ashland.

SLIGHTLY USED TIRES, ALL SIZES, $1.50 up. Serlin Tire Co., 1400 S. Michigan-av.

MOTOR TRUCKS.

Spring Clearance
We are offering attractive prices on many good used trucks. These and 30 others.
½ ton G. M. C. panel, 6 cyl..........$150
1 ton Chevrolet panel, late mod.....$200
1 ton Chevrolet high stake, clean....$250
1 ton Chevrolet exp., late model......$250
1 ton International pan., 2; choice..$100
1 ton Gotfredson panel, 3; choice....$195
1 ton G. M. C. panel, 6 cyl...........$395
1½ ton Ford stake; model AA..........$650
2 ton Diamond T stake; runs good..$850
General Motors Truck Co.
1700 W. Pershing. Vir. 1700.
[3900 South, between Ashland & Western.]

Full Line Rebuilt Trucks.
½ TON TO 3 TON SIZE.
Exceptional values in following makes: Chevrolet, Stewart, Gotfredson, White, Reo, Hendrickson, G. M. C., and many others.
TODAY'S SPECIALS:
REO tractor and trailer, carrying capacity on trailer 10 to 15 tons; foreclosure.
REO 1929 1½ ton, fruit commission body, foreclosure, special price.
BUTLER MOTORS, Inc., Reo Distributor.
OPEN SUNDAY.
1700 S. Indiana-av. Michigan 2000.

A Real Bargain Sale of Used Trucks at Very Low Prices.
'27 Dodge, ¾ ton panel; like new.
'27 Dodge, ¾ ton panel, fine condition.
'27 Dodge, ¾ ton screen, bargain price.
'29 Dodge, ¾ ton screen, 6 cyl., 4 brakes.
'28 Reo, 1½ ton stake, 6 cyl., 4 whl. brakes.
'25 Diamond T, 1½ ton chas. and cab, excel.
'28 GMC, ½ ton, 6 cyl., 4 wheel brakes.
Ford, 1 ton stake, $95.
Diamond T, 2½ ton express body, $150.
DASHIELL MOTOR CO.,
26th and Wabash-av. Calumet 7300.
OPEN ALL DAY SUNDAY.

AUTOCAR BARGAINS.
2 AUTOCAR 3½ ton dump trucks, rebuilt, guaranteed, 40x8 dual pneumatics.
AUTOCAR 3½ ton equipped with stake body, pneumatic tires, rebuilt.
MACK 3½ ton equipped with dump body and hoist; late model; excellent mechanical condition; good tires.
MACK 2½ ton chain drive dump truck with 38x7 dual pneu. tires; 1st class cond.
MACK 2 ton chain drive, stake body, A1 mechanical condition.
1716 W. PERSHING-RD. VIR. 0210.

Yellow Cab Sedan
* Paneled Delivery Trucks.
In fine condition, A-1, 6 cyl. Buick motor, 5 good balloon tires. Don't overlook these! Only $330 each. Terms arranged. See Mr. Hale, Yellow Cab Co., 57 E. 21st-st. Phone Calumet 6440.

HAVE DISCONTINUED RETAIL SALES and are selling all our trucks. They are all in good condition and are bargains. Dodge panel del., ½ ton, $150; Chev. panel del., 1 ton, $175; Chev. sedan del., $200; Dodge-Graham 6 cylinder ¾ ton panel del., $400. VESUVIUS GRAPHITE CORP., 168 N. May-st.

10 MACKS.
2½ and 3½ Dual, pneumatic and solid.
20 W. 17TH-ST. CALUMET 1433.

LARGE MOVING VAN.
Sterling 3½ ton chassis; painted and thoroughly overhauled; guaranteed. A. Monsen, 1104 N. Cicero-av. Austin 7784.

MACK TRUCK BARGAINS.
ALL MAKES. ALL SIZES.
33D AND WENTWORTH. CAL. 5412.

USED TRUCK BARGAINS.
INT. HARV. CO. OF AMERICA.
2004 Diversey-blvd. 2919 S. Western-av.

G M C 1½ T DEMONSTRATOR, BIG DIScount; Federal 3T 16 ft. stk. for highway work. 2369 MILWAUKEE-AV. Brunswick 5940.

DIA. T, 1T REBLT.; LIKE NEW; BARG. Federal 1½t express body, reblt, $450. 2369 Milwaukee-av. Brunswick 5940.

FORD—STAKE TRUCK, 1930; NEW FEB. 1st; giving up my busi. Take $100 cash. My equity notes $31 mo. Gorski, Key. 8297.

BARGAIN BY OWNER — ALMOST NEW 1-1½ ton stake truck; 2-2½ ton moving vans. Must be sold this week. 7734 Luella.

FEDERAL-KNIGHT TRUCK—1 TON, WITH top; good condition; cheap. 2859 W. Madison-st. Nevada 3101.

REO 3 TON TRACTOR, $1,300; A JOB goes with this purchase. 3722 Southport-av. Call Wellington 0060.

3 GODFREDSON'S 3½ TON CAPACITY, with steady hauling. Call 400 N. Green-st. or Monroe 3301.

DIA. T 1 TON PANEL; OVERHAULED AND REPAINTED. ONLY $295. T. W. BURTON. 2826 W. NORTH.

20 FT. SEMI DROP FRAME TRAILER AND tractor. Closed body; used very little. A bargain. Address J E 578, Tribune.

FORD EXPRESS, $50; UNITED AIR TIRES, stake; $750; bargain. Stewart, new, 2 ton capacity, $695. 3737 N. Clark.

MACK 2½ TON TRACTOR, CHAIN DRIVE. Late model, $475. 1382 W. Randolph.

3 TON 1927 CHICAGO, STAKE BODY; $590 cash takes it; gd. cond. Mer. 6293.

FOR SALE—3½ TON WHITE STAKE BODY truck, 1st class cond.; reas. Rand. 5720.

FOR SALE ON ACCOUNT OF ILL HEALTH. Clev. truck, with job. Pens. 9649.

CHEV.—1928 1 TON PANEL, 4 WHEEL brakes, A-1 cond. Will sacr. 1102 W. Lake.

REO — 1¼ TON TRUCK, STEEL PANEL body; sell cheap. 524 W. 59th-st.

AUTO CREDITS FOR SALE.

WILL PAY CASH FOR CREDIT ON CHEVrolet coupe if bargain. Buck. 0206, Apt. 103. Address X 218, Tribune.

$1,000 LA SALLE OR CADILLAC CREDIT for sale at discount. Address N Y 215, Tribune.

STUDEBAKER CREDIT, $325; ANY MODel; will sell $162.50 cash. Phone Mr. Mills, Brookfield 5219.

WILL SELL $465 CREDIT ON CADILLAC, La Salle, Willys-Knight and Chrysler car for $300. Phone Radcliffe 4863.

$180 GRAHAM CREDIT—WILL SAC. CALL after 5 p. m., Univ. 8522.

CHEVROLET CREDIT, $212; $150 CASH. Hollycourt 0268.

$280 CREDIT ON WHIPPET 6, WILLYS 6, or Knight; $150. Call Hetke, Jun. 6000.

HUPP CREDIT, COUPE OR SEDAN; $900 for $500. 3739 W. North-av. Spald. 8235.

$400 1930 CHEV. CREDIT, ONLY $325; any model. Monroe 3070. Ph. Monday.

BUICK—$450 CREDIT; MAKE ME AN OFfer. Hyde Park 0567.

$250 CREDIT ON BRAND NEW NASH 8. Will sell for best offer. State 1294.

$185 CREDIT ON BUICK FOR $125. 1343 Touhy-av. or Briargate 7480.

WANTED—FORD CREDIT OF $100 OR more. Tel. Irving 5982.

FOR SALE—BUICK CREDIT, $700, FOR $625. Call Franklin 5237.

$150 CREDIT ON DE SOTO 8 FOR $75. YARDS 1624.

$400 NASH CREDIT—BEST OFFER TAKES it. Call Albany 9437.

$885 CREDIT ANY CHRYSLER 77 FOR $750. Hyde Park 8614.

$150 CHEVROLET CREDIT. MAKE OFFER. Vincennes 8500.

HUP $315 CREDIT ON ANY MODEL; SACrifice. Sunnyside 3018.

FORD CREDIT—$50; ANY MODEL; BEST offer takes it. Call Monday. Div. 0408.

AUBURN CREDIT AT A GREAT SAVING, on account of illness. Rad. 3487.

AUTO ACCESSORIES, REPAIRING.

Don't Trade Your Car
BEFORE CONSULTING US.
DUCO REFINISHING. CHROMIUM PLAT'G.
General Reconditioning
WILL MAKE YOUR CAR LOOK AND RUN LIKE NEW.
10 MONTHS TO PAY.
AMERICAN AUTO CONSTRUCTION CO.,
Best equipped plant in Chicago.
6247-51 Broadway. Phone Rogers Pk. 2467.

NEW AND USED AIR COMPRESSORS, greasing outfits, jacks, welding outfit, Western mold vulcanizers, battery chargers. 1446-48 Wabash-av.

AUTOMOBILE TRUNK, 3 CASES AND ONE compartment. Perfect condition. Phone Edgewater 8495. 4450 Malden-st.

NEW-WAY RADIATOR SERV. CAN CLEAN any rad. 6953 Wentworth. Vin. 4310.

MOTOR TRUCKS TO RENT & WANTED.

WANTED—GOOD USED TRUCK, TO HAUL 5 ton loads long distances; state age, size of body, lowest price. Address X 484, Tribune.

BUSINESS PERSONALS.

SWEDISH MASSAGE, BATHS, EL. TREAT. for rheumatism, reducing, upbuilding; exp. chase priv.; terms. L C Smith-Corona Type-massage schools in connection; treat. given in our school ½ reg. rate by adv. student grad. masseuses; masseurs fur. doctors, inst., priv. patrons; 49 yrs. in loop. Kellberg Inst., Inc., 14 W. Washington. Dear. 4971.

CASH FOR OLD GOLD, SILV., PLATINUM, jewelry, dental crowns. U. S. Smelting Wks., 39 S. State, corner Monroe, 4th floor.

MASSAGE BATHS; LADY ATTENDANTS. R. 222, 506 S. Wabash-av. Webster 3317.

MASSAGE AND BATH — LADY ATTENDant. 5903 S. Carpenter. Englewood 6425.

STOVES.

HOTEL KITCHEN RANGE.
Wanted to buy—Large size coal burning. Telephone University 0162.

HOUSEHOLD GOODS.

Central.
AUCTION
MONDAY,
APRIL 14TH, AT 2 P. M.
IN OUR SALESROOM
606 S. WABASH-AV.
[Nr. Harrison-st.]
Elegant interior furnishings from apartment on CEDAR-ST. Heavy Persian rugs, hall runners, Chinese carpet, gold chinaware, breakfast set, dining set [Chippendale chairs], desk, secretary, carved chairs and tables, paintings, lamps, drapes and hangings, art objects, clock set, bricabrac, etc. ON VIEW MONDAY FORENOON.
ALBERT J. MENDELSSOHN & COMPANY,
Chicago's Leading Auctioneers.

AUCTION
TUESDAY, APRIL 15, 2 P. M.
AT OUR SALESROOMS,
423 S. WABASH-AV.
Removed from private apartment on E. Delaware: Twin Bedroom Suites, Walnut Dining Room Suite, Davenport, Gold Dinner Set, fine Glassware, three large Chinese Rugs, Cashmere Rug, Pictures, Prints, Books, Console Mirror, Rosewood Living Room Suite, Linen, Bronzes, Vases, China, Lamps, Bookcases, Cabinets, French Bedroom Suite, Silverware, Breakfast Set, Clock Set; all high class furnishings.
On public view Monday, April 14th.
Williams, Barker & Severn Co.
Est. 1879. Auctioneers.

HARTMAN'S—
432 S. Wabash-av. 5853 S. Halsted-st.
2241 W. Madison-st.

South Side.
RUGS! RUGS! RUGS!
Large assortment of rugs left at our plant to be sold at lowest prices.
Velvet and Axminster, assorted..$9.75@$14.50
High grade Axminsters, 9x12 only..$18.75
Velvet finish Wiltons, 9x12, perfect.$19.50
Wiltons, new colors, 9x12....$24.75-$34.50
American orientals, as good as new ....$64.50-$87.50
Chinese, slightly used, 9x12...........$100
Anglo-Persian, 100% perfect, 9x12.....$85
Hartford Saxony, 9x12...................$54.50
Ext. fine Chinese, 10x14, gold or taupe.$225
And hundreds of other bargains in all sizes.
KLEVER [SHAMPAY] KARPET KLEANERS.
4631 Cottage Grove. 4338 W. Madison.
Open Tues., Thurs., Sat. until 9 p. m.

PAY BALANCE DUE.
CHANCE FOR COUPLE GOING HOUSEKEEPING. We have in our salesroom 4 rooms of beautiful furniture, consisting of a 3 piece parlor set worth $200; walnut dining set consisting of table and 6 chairs, worth $115; 3 piece bedroom set, consisting of dresser, chifforette, and bed, worth $125; porcelain table and 2 chairs. Only $139 for all, which is balance due. Will sell separate if desired. This is your opportunity and the other party's loss. Open evenings until 9.
GRAND RAPIDS FURNITURE CO.,
6614 SOUTH HALSTED-ST., OR
2412 WEST NORTH-AV.

4 Rooms Complete, $185
Only $15 Cash Required.
Liberal terms to suit your convenience.
KESSEL BROS. FURN. CO.
4312 COTTAGE GROVE-AV.
OPEN EVENINGS TUES., THURS., SATUR.

COMPLETE FURNISHINGS OF 6 RM. APT. Jacobean period dining room set, oak with full leather high back chairs. Satinwood bedroom suite. All other furnishings of same fine quality and used only one year. If you are looking for unusually high grade furniture this will interest you. Will be sold very reasonable. E. R. Byer, 5424 University. Phone Dorchester 2079.

MECH. REFRIGERATORS.
While they last, a nationally known mechanical refrigerator at a great reduction; new, less than 50c on the $1.
GUTMANN STORE FIXTURE CO.,
1512-16 S. Wabash-av. Calumet 7125.

NEW DINING ROOM SET SUITABLE FOR dinette, 6 pieces, including 4 chairs, table and buffet. Italian design. For quick sale, $100. Terms to responsible party. See Mr. Duncan, Hudson Motor Co. of Ill., 2220 S. Michigan-av. Calumet 6900.

FOR SALE—10X14 CHINESE RUG, RICH coloring, very little used; cost $600; giving up housekeeping. Will accept any reasonable offer. H. H. Smith, 6700 Crandon-av. Phone Hyde Park 5493.

REAL BARGAINS FOR QUICK DISPOSAL in practically new furniture: Karpen living rm. suite, lamps, Philco radio, walnut bed and dresser, 4 piece Simmons green bedrm. suite, baby bed, electric Singer. Davies, 8032 Paxton, apt. 1.

12 PC. WALNUT DIN. R. SUITE, ITALIAN Renaissance hand carved, also parlor chairs, rugs, lamps, consoles, books and Mason & Hamlin grand piano and etc. All as good as new. 6719 Ridgeland-av., 2d. Mid. 3236.

CHEAP FOR QUICK SALE.
High grade furniture of 6 room apt. Chinese and oriental rugs. 5142 Greenwood-av. Midway 6529.

Davenport—Linen Velour.
Kidney shape down cushions. Perfect condition, $75. Smith, 2514 E. 76th-st. Call Saginaw 7471.

4 RMS. FINE FURN.
Marble top tables, living, dining and bedrm. sets, rugs, lamps, occasional pcs., all or sep.; lease optional. 6958 Clyde-av., 3d.

REAL BARGAIN.
Complete dining furniture. 1621 Hyde Pk.-blvd., 2d. Ph. Hyde Park 4878.

RUMMAGE SALE—FROM REMOVAL, VERY low prices. Furniture, antique sofa, mirrors, camping outfit, misc. Sun. and Mon., 10 to 5. 1623 Hyde Park-blvd., 3d apt.

FOR IMMEDIATE SALE BEAUTIFUL DINing rm. set, buffet, square table, 6 chairs, black leather seats, $50. 2328 E. 70th-pl. Plaza 5440.

COST $3,000; SELL $1,500— 5 rooms completely furnished, including piano, linens, etc. Apt. 8F, Cloisters, Hyde Park 4891.

GENUINE BARGAIN—FURN. OF DELIGHTful apt., 5325 Harper. Phone Hyde Park 5173 for details. Edwards.

BEAU. SATIN DAVENPT.; 3 PC. WAL. bedrm. set; piano daybed; 2 9x12 rugs, 1 8x10; excel. cond.; reas. 7151 Constance.

4 PC. WAL. BEDRM. SET, WAL. BUFFET, decor. mah. sun parlor set, Pullman daybed, Simmons bed, 9x12 rug. Saginaw 1949.

CASH TAKES ELEGANT FURN. OF 6 RMS. Radio, Frigid. Olson, 7716 Cottage Grove-av., 2d.

FURN. AND RUGS; SELL FOR CHARGES; also 1 Lyon & Healy grand. THOMAS W. PHILPOTT & CO., 4528 Cottage Grove.

FURN., RUGS, LAMPS AND SHADES, ANtiques, bric-a-brac; all fine condition. 4344 Drexel-blvd., apt. AA2. Drexel 2776.

DINING RM. SET WITH NEW BUFFET; cheap; bedrm. set, rugs and draperies, etc. 1455 E. 54th-pl.

PULLMAN CHAIR BED FOR SLPG. PCH., $20; baby bed, $3; bed spring, $3.50; brass bird cage, $4. 2325 East 68th-st.

MOHAIR DINING RM. SET; FINE DAVenport; piano; bed rm. furniture; cheap for quick sale. Atlantic 3145.

MODERN 2 PIECE LIVING ROOM SUITE, silk damask and frieze, rust color, bargain. Midway 2189. 1168 E. 54th-pl.

9X12 CHIN. RUG, $25; 36" SPINET DESK, $9.75. Wabash Furn. Sales, 1241 Wabash.

ORIENT. RUGS, LIBR. CONS. TABLES, chair. 5456 Cornell, apt 1C. Fair. 4471.

DINETTE SET, $10; 2 ODD CHAIRS, $5; bed, etc. 6551 University. Fair. 8045.

HOUSEHOLD FURNITURE AND CARPETS. 6832 East End-av., 1st floor.

VERY FINE DINETTE AND BEDRM. SET, daybed. 7541 Kingston. So. Sh. 8775.

FURN. OF 4 ROOM APT.; VERY REASONable. 6437 Harper-av., 1-D. Fuhrmom.

FURNITURE AND 6X9 WILTON RUG. Phone Midway 3409.

WALNUT BED, DRESSER, DINETTE SET, vacuum cleaner, Victrola. Dorch. 3155.

ORIENT. RUG 12X18, ELEGANT ISPAHAN. Bargain. 1104 E. 46th, 2d.

VERY CHEAP, 2 GD. BEDS, COIL SPRGS., rockers, rugs, etc. 6209 Greenwood-av.

ORIENT. RUGS, LG., SM.; TW. BEDR. SETS; bronzes; s. p. set. 5038 Drexel. Ken. 5982.

DINING RM. SET AND BOOKCASE. 7440 Phillips-av. Saginaw 6792.

FURNITURE, DISHES, GLASSWARE, ETC. H. M. Bloom, 5316 Greenwood-av.

DINING RM. TABLE, CHAIRS AND SERVing table. Plaza 8354. 6424 Greenwood.

FURNITURE—ANTIQUE MAPLE DINETTE, buffet. 4746 Woodlawn-av. Drexel 3572.

BABY GRAND—LGE. IMPORTED WILTON, din. set, davenport chairs. Dor. 6460.

COMPL. FURN. 6 RM. APT.; VERY REAS. All or separate. 1534 E. 62d, 2d apt.

WALNUT DRESSER AND BED, WILTON rug, 9x9. Reas. Midway 6827.

4 RMS., HIGH GRADE FURN., QUICK sale. 7130 Jeffery. Apt. 3-C. Fair. 4261.

BEDRM. SET, BREAK. SET, SUN PARLOR set, gas range. Ph. Dorchester 8066.

FOR SALE—SMALL ORIENTAL RUGS. Plaza 3283.

BEAUT. MOD. PARLOR SET, ORIENT. rugs. 5401 Ellis-av., Christy.

6 RMS. MOD. FURN., RUGS, ELEC. RADIO; reas. 5486 Ellis, 3d apt.

MAHOGANY FLIP TOP CARD TABLE; Lyne base style. 6219 Eberhart, 1st.

BEDRM., LIVING RM. FURN., RUGS, lamps. 8029 Maryland, Apt. 3. Rad. 0605.

4 ROOMS COMPLETELY FURNISHED; twin beds. 1411 E. 72d-st. Mid. 8393.

THREE PIECE MAHOGANY BEDROOM suite; other pieces. Dorchester 1982.

HIGH GRADE MODERN FURN.; VERY good cond.; reasonable. 6347 Kenwood, 3d.

5 COMP. RMS., FURN., EL. WASH., CLNR., mirrors, etc. 916 E. 62d-st., Apt. 2.

LIV. RM. FURN., ORIENTAL RUGS. NO dealers. 5724 Blackstone. Plaza 4353.

FURNISHINGS OF 4 RMS., LIKE NEW, $200. Gersh's, 7732 Stony Island-av.

SILK DAMASK SOFA, 8 PC. DIN., ELEC. radio; best off., qk. sale. 7122 Clyde.

FURNITURE OF 5 ROOM APARTMENT; will separate. Commodore 2406.

HOUSEHOLD GOODS.

South Side.
AUCTION
TUESDAY,
APRIL 15TH, AT 1 P. M.
5436 EASTVIEW PARK
Block East of Hyde Park-blvd.
Apartment of
MR. JAMES BAUM.
Walnut twin bedroom set, fine French Wilton rugs, bookcase, radio, electric reproducing baby grand piano, 10 piece dining set, Simmons twin beds, full size bedroom set, reed sunroom furniture, sets of books, chinaware, glassware, curtains, drapes, upholstered living room furniture, linens, ladies' and gent's wearing apparel, etc.
ALBERT J. MENDELSSOHN & COMPANY,
Chicago's Leading Auctioneers.

ATTENTION
FURNITURE BUYERS, KEEP TIME ON THIS CLOCK SALE.
OAKLAND FURN. JOBBERS,
3977 Cottage Grove-av., 2d Floor,
WILL OFFER AT PUBLIC AUCTION
Tuesday, April 15, at 11 a. m.
300 Clocks [all new] of every kind and description, Dresden Clox, Kitchen Clox, Alarm Clox, Imported Clock Sets.
Also lot of Floor Lamps and Shades, about 200 to select from; lot of beautiful Venetian Mirrors, also 100 Daybeds and Pads, new and sample lines; also stock of Parlor and Dining Room Furniture. This sale will make you money. Don't miss it.
ON DISPLAY ALL DAY SUNDAY.
WALTER J. HAIL,
Atlantic 0130. Auctioneer.

PUBLIC NOTICE
Our warehouse was become so crowded with radios and furniture taken in trade and with articles exchanged, as well as floor samples and odd pieces used in window displays, that we are forced to take this method of clearing it out.
These items will be sold for whatever they will bring. No reasonable offer refused. Easy terms if desired. We want the public to get the benefit of these bargains. Dealers stay away.
Sale will be at our warehouse, 739 W. 62d-st., across from our Englewood store, Halsted and 62d.
General Furniture Co.

CASH SALE ONLY.
500 pieces of slightly used and sample furniture and rugs must be sold at once.
BEAU. MOTHPROOF PARLOR SET.....$48
IMPORTED LINEN FR. PARLOR SET..$67
BEAUTIFUL WALNUT DINING SET....$65
SOLID WALNUT BEDROOM SET..........$68
3 PIECE WALNUT BEDROOM SET.......$45
WALNUT DINING ROOM SET..............$39
9X12 WILTON AXMINSTER RUGS.......$19
9X12 FRENCH WILTON RUGS............$27
FINE HEAVY WALNUT BUFFET..........$19
OAK DINETTE SET $14
AVAILABLE HOUSEHOLD CORP.,
7732 Stony Island-av.
OPEN DAYS, EVES. TO 10, SUN. TILL 5.

4 Rooms Complete, $159
MANY OTHER BARGAINS.
3 PC. WALNUT BEDRM. SET....$35
7 PC. DINING RM. SET.............$39
GEN. MOQUETTE PAR. SET..$37.50
ALL MERCHANDISE FOR FUTURE DEL.
Rockford Home Furn. Co.
FACTORY TO YOU DIRECT.
840 W. 63d-st. Open Eves.

MUST SELL AT ONCE CONTENTS MY 6 room apt.; no reasonable offer refused; you can buy at ½ cost 11x15 Chinese rug, Wilton rugs, parlor suite, occ. chairs, Atwater Kent radio, bedroom furniture, dining room set, breakfast room set, odd chairs, tables, lamps, desk, commodes; will separate; all day until 9. OSMAN, 8213 S. Marshfield-av., 2d. Triangle 9637.

BEAUT. FURN. FROM TRIB. PRIZE WINning apt.; elec. grand piano, 9 pc. wal. din. rm. set, 5 pc. waln. bedrm. set, hall clock, torcheres, wal. and maple dinet. set, teakwd. cab., Sheraton bkcase., fireside stand, orient. and chenille rugs, drapes, rock crys. stemware, serv. plates, Thor ironer, pictures, wh. china for dec. 2514 E. 76th.

Repossessed Bargains.
Pay only balance due. Gen. Walnut Bedroom Set, $48; Mothproof Parlor Set, $50; Walnut Dining Room Set, $35. ATLAS, 6142 Cottage Grove. Open eve., Sundays.

FOR SALE—FURNITURE 5 ROOM APARTment, 6700 Crandon-av. Includes Mason & Hamlin grand piano, fine Chinese rug, and chaise lounge. H. H. Smith, Hyde Pk. 5493.

FURNITURE.
Exceptional bargains for quick sale.
1523 E. 68TH-ST., 2D APT.

3 ROOMS FURNITURE.
Bedroom, living room and dining room set for sale. Cheap. Excellent condition. Call Briargate 0170.

8 PC. DINING ROOM SUITE, $45; 5 PC. walnut bedroom suite, $50; Wilton rugs, $19; beautiful parlor suite, $35. Brown's, 6535 Cottage Gr. Open Sun. till 6, Mon. till 10 p. m.

BEAUT. HAND CARVED ANTIQUE VELvet parlor set, 2 Chinese rugs, 6 pc. wal. bedrm. set, 9 pc. elaborate wal. dining set, lamp, radio, piano, etc.; used 8 mos.; sell all or pt.; no reas. offer refused. 7732 Stony-Isl.

PRIV. PARTY WISHES TO DISPOSE OF 3 rms. furn., your own price; par., bed., and din. rm. sets. Call 1 p. m.-10 p. m. Mr. Bert, 4617 Drexel-blvd., 1st apt.

$65 ELEC. OVEN, $25; $375 ELEC. EDIson vic., $50; boy's desk, living room mirror, cabinet, tables, lamps, exceptional values. Apt. 1143, Chicago Beach Hotel.

A RARE FURN. BUY—4 RMS. COMP., pract. new; beaut. excl. furn.; damask and vel. dav., Servian rugs, etc. J. Schrader, 5124 Kimbark-av.

PRI. PARTY WILL SELL $80 DING. TAble and 6 chairs, $35. Also dark blue velour upholstered chair and rocker, $10 ea. 7642 Stewart-av. Rad. 2243.

BABY GRAND PIANO; LIVING RM., DINing rm.; odd chairs; rugs and lamps for sale. Call Sunday until 5 p. m. Waller, 5053 Ellis-av.

ORIENTAL RUNNER RUGS, CUT GLASS bowl, colonial pitcher, other cut glass; kitch. cab.; set golf clubs. Hyde Park 0567.

CONTENTS OF 9 RMS. CHEAP; PIANO, rugs, curtains, bookcases, sidebd., feather bed, pictures. 5830 Harper-av. Mid. 2493.

CHAISE LOUNGE, RUGS, ANTIQUE CLOCK, chairs, etc.; reasonable. 5313 Harper-av. Fairfax 9160.

HAIR MATTRESSES, RADIATOR COVERS, lib. tbl., chifforobe, dav. bed, dbl. bed, box spring. 5448 Cornell-av. Dorchester 6125.

FOR SALE—ANTIQUE FURNITURE, BRIC-a-brac, china, and household furniture. Afternoons or evenings. Davis, 6132 Langley.

APPLE GREEN AND GOLD BEDRM. SET, compl., $29; gas range, $9; almost given away. 6428 S. Green-st.

BEAUTIFUL 3 ROOMS FURNITURE, OR will separate. Call Triangle 2069 on Monday.

3 PC. LIV. RM. SUITE, ROSE AND TAUPE velour; also reed furn. and child's crib. Ph. Mid. 2423.

PARLOR DINING AND BEDRM. SUITES, ice boxes, radios, lamps and mirrors; terms. Garfield Furniture Co., 5931 S. State-st.

6 RMS. COMPLETE, $120; LIV. RM., DINing rm., bedrm., kit. furn. Will separate. 5751 Drexel-av. Dorchester 2480.

MATCHED 8 PC. BEDRM. SUITE, TWIN beds; will sep.; reas.; also other pieces. Call Sun., 7238 Constance-av., apt. 3A.

TABLE MODEL 8 TUBE SCREEN GRID, dynamic speaker, $40. 3963 Drexel.

FURNITURE OF 3 ROOM APT., REASONAble. Haskell, 7651 East End-av.

ALMOST NEW FURN., 3 ROOMS; WILL sep. Markle, 4445 Greenwood. Oak. 4979.

3 TAUPE RUGS, LIV. RM. TAB., CUR. clothes. Schick, 7131 Euclid. Fair. 7154.

5 RMS. FURN., COMP., LIKE NEW; WILL sep. 6519 University, 3d. Plaza 4559.

FURNITURE, KITCHEN CABINET, DISHES for sale; cheap. Lyon, 1128 Hyde Park-blvd.

WALNUT DINING TABLE AND 6 CHAIRS, day bed. Call Midway 5522.

OVERSTUFFED ARM CHAIR, VIC. AND records, $12; lamp, rocker. Hyd.Pk.1925.

Southwest Side.
BARGAIN, FURNITURE OF 6 RM. BUNG. incl. rugs, elec. radio and vacuum cleaner. Comp. or sep. Must be sold this week. 3806 W. 63d-pl. Hemlock 8969.

North Side.
BEDRM. SET — ORIENTAL RUGS, ODD pieces; reas. J. Hoffman, 826 Sunnyside.

KITCHEN CABINET AND RADIOLA, REAsonable. Lake View 1818.

5 PC. AMER. WAL. WHOLE SIZE BEDRM. suite, barg. 4444 N. Campbell, 2d.

DAVENPORT AND CHAIR, RED SILK DAmask, very cheap at $75. Bitt. 5734.

2 RUGS, KITCH. TABLE, DAYBED. 5904 Kenmore, 2d. Sunday only. Sun. 2389.

TEARM. FURN., BEDS, CARP., ICE BOX; ht. wat. heater; vacuum. 44 Bellevue-pl.

WALNUT BED, VANITY, SPRINGS, REED rocker; kitch. table; chairs. Buck. 4841.

8 PC. DINING RM. SET, 2 RUGS, 9X12, Hertz daybed, bedrm. furn. Sun. 4331.

LIVING, DINING, AND BEDROOM FURNIture. No dealers. 5517 Broadway, office.

OVERSTUFFED LIV. RM. SET, KITCHEN utensils, etc. Ross, 1312 Argyle-st.

FURNITURE, RUGS, AND LAMPS. SHORE, 915 Margate-terr. Sun. 4818.

COMP. FURN. OF 1 RM. AND KITNET. apt. nr. Lincoln Park. Diversey 4161.

5 ROOMS OF FURNITURE FOR SALE cheap. J. M. Ashwell, 1320 Waveland.

3 RMS. FURNITURE FOR SALE; VERY reasonable. 4065 Kenmore. Ph. L. V. 8229.

ORIENTAL RUGS, ANTIQUES; MODERN. 426 Center-st., 2d floor, Joseph.

HANOVIN QUARTZ VIOLET RAY LAMP. $75. Lake View 5784.

BEAUT. 4 ROOMS. SEE THIS BARGAIN. Stewart, 5035 N. Western-av.

RUGS, 9X12, PLAIN, $35; 9X12, 8X10, F. Wilts., bar. R.P. 7403. Hall, 1749 Morse.

FURN.—7 RM., VERY CHEAP. 1834 Hammond, Apt. 3. Call Sun., eves., after 6.

LIVING RM., BEDRM., FUR. DIN. RUGS, etc., reas. Longbeach 1400, Apt. 1217.

HOUSEHOLD GOODS.

North Side.
$60,000 BANKRUPT STOCK
of brand new furniture, to be sold at once. Mothproof parlor set, $54; linen parlor set, $69; walnut dining room set, $45; bedroom sets, $69; pull-up chairs, $6.75; Wilton rugs, buffets, Coxwell chairs, tables, cedar chests. These are only a few of the many bargains. Breakfast set. PINK.
6542 N. CLARK-ST.
Open daily till 10 p. m. Sunday till 5 p. m.

RUGS! RUGS!
AT IMPERIAL DYERS & RUG CLEANERS.
Large assortment, various sizes.
Axminsters, Wiltons, Velvets at great saving.
ALL SIZES, COLORS, PATTERNS.
2123-33 LINCOLN-AV. DIV. 6310.
Open Tues., Thurs., Sat. to 9 p. m. Free del.

PRIVATE SALE OF FINE HOME; FINE solid mahogany double bedroom suite, antiques, oil paintings, oriental rugs, loveseat, couch, desks, mantel clock, linen, lamps, bric-a-brac, glassware, sewing machine. 1044 Hollywood-av., Apt. 2. Masterpieces.

LESS THAN ½ COST, H. G. FURN. 4 RM. apt. [almost new]; cost over $5,500. Lease opt. All oriental rugs, gold dishes with water and sherbet glasses to mach, etc. Sell complete or may sep. Phone Longbeach 3421 after 1 p. m.

BEAUTIFUL FURNITURE
of 3 rooms, bedroom, dining room and kitchen, reas. Brown, 5045 Kenmore. Longbeach 0255.

SELL AT BARGAIN, 10 PIECE SOLID mahogany dining rm. set; also 5 piece walnut bedrm. set, glass tops; cost $1,500; like new. Call Sat. or Sun. Kohlas, 1230 Winnemac. Sunnyside 8979.

SELLING OUT TODAY; BARG.; 10 PC. wal. din. set, mah. bed set, dav. table, uphol. bench, inner spr. mattress, da-bed, 9x12 rug, chest drawers, radio, brkfst. set, Victr., lamps. Walliser, 6105 Winthrop-av.

PIANO, EL. RADIO, VACUUM CLEANER, 2 Oriental rugs, 1 Wilton, walnut bedrm. and dining rm. set, gateleg table, modern parlor suite. M. M. Bell, 3524 Broadway.

DRESSER, CHIFFEROBE AND 4 POST BED, wal. finish; good springs; all for $50; also kitch. table, odd din. rm. chairs, 9x12 plain blue rug. Sheldrake 9531.

FURN. 5 RMS.—LIV. RM. SUITE, RUGS, beds, bedding, vanity, dressers, linens, curtains, blankets, chairs, tables, other things. Bitter. 5199 Sunday or eves.

NEW AND USED FURN. AT BIG SAVINGS; 8 pc. wal. din. set, $65; beaut. 5 pc. mah. bed. set, like new, $100; 3 pc. par. set, $50. WARNER'S, 3246 N. Halsted.

SUN PARLOR, LIVING ROOM, BEDROOM and dining room furniture, kitchen table, ironing board, automobile trunk. 4450 Malden-st. Edgewater 8495.

BEAU. DOWN DAV. AND CHAIR, CARVED tbls., comfy chrs., orient. rugs, down love seat, Duncan Pyfe desk, gateleg table, lamps, etc. 2970 Sheridan-rd., Apt. 314.

ATTRACTIVE BARGAIN.
Entire furnishings of 9 rooms, 1st apt., so. 3200 SHERIDAN-RD.

FURN. OF LARGE APT.; 2 PC. LIV. RM. set, chairs, lamps, sm. tbls., orien. rugs, 2 desks, din. rm., 3 bedrms.; good cond.; reas. 725 Irving Park-blvd., Apt. 1.

ENTIRE FURNISHINGS OF BEAU. 9 RM. home; oriental rugs, drapes, twin bedrm., etc. For appointment, 1516 Pratt-blvd. Rogers Park 4786.

KARPEN DAVENPORT $20; CARVED CHR. $10; fireplace and equipt., Karpen Cogswell chr. $15; oriental rugs. 522 Cornelia, Apt. 1. 11 a. m.-5 p. m.

ORIENTAL RUG, WALNUT BEDRM. SET, davenport, chairs, table, etc., almost new; bargain. Apt. 2-F, 6606 N. Ashland.

3 PC. TAUPE VELOUR LIVING RM. suite selling at a great barg., for $50; excel. cond. Thoms 1467 Fargo. Hol. 1480.

PAINTED 4 PIECE BEDROOM SET, BARgain, $75. Parlon, 661 Irving Park-blvd. Bittersweet 6289.

COMPLETE FURNISHINGS OF 4 ROOMS; also baby bed, buggy, high chair, and walker. Sunnyside 3142.

FURNITURE OF 8 ROOM HOUSE, $375 complete, or will separate after Monday. 4317 N. Hermitage-av. Lake View 9561.

3 BEAUTIFUL SLIGHTLY USED 9X12 CHInese rugs, bedroom set, and other furn.; very reasonable. Lake View 5821.

BEAUT. 9 PC. GEN. WAL. BEDRM. SET, mah. dresser, sewg. mach., china, glassware, 8 Or. rgs., chairs, etc. 1502 Sunnyside.

2 SOLID MAH. BEDRM. SETS, M'DOUGALL kitch. cab., linen chest, odd chairs, wicker porch furn. 934 Glengyle-pl., apt. 2.

ICE BOX, 100 LB. CAPACITY, WHITE PORcelain cork insulated, 4 doors; reasonable. Greenleaf 0732.

BEAUT. SEC. DESK, GATELEG TABLE and odd pieces of furniture. Diversey 5528. 2615 Hampden-ct.

UPRIGHT PIANO, LIKE NEW; DINING room furniture, green metal bed, etc. 1332 Bryn Mawr. Edg. 4607.

8 PIECE WALNUT DINING RM. SET, raisin carpeting, bargain for quick sale. 6638 Glenwood. Hollycourt 0404.

3 RMS. FURNITURE AND RUGS, ALL new; will sell for $200. See Mr. Slack, 4247 Broadway. Diversey 9500.

LIVING ROOM, DINING ROOM, AND BEDroom sets, odd lamps. Call Sunday, Klemperer, 913 Buena-av., 3d floor.

SIM. BED, COIL SPRGS., WAL. VANITY dresser, daybed, 5 pc. dinette, coffee table, chrs., Chinese rugs. Sunnyside 4952.

A1 CONDITION, CORPETS, CURTAINS, drapes, light fixtures of 5 room apartment. No dealers. Bittersweet 0527.

PRAC. NEW 16 PIECE DIN. SET AND compl. liv. rm. outfit, at barg. for immed. disposal. Call Sheldrake 4729.

COMPLETE BEDROOM SUITE, NEARLY new, cheap; other furniture. Call Sun. and evenings, after 7, 6258 N. Claremont-av.

RUGS — 1 LARGE, 5 SMALL WILTONS; also mirror; reasonable. Call Monday, 1062 Ainslie. Longbeach 5780, Apt. 402.

BEAUTIFUL FURNITURE OF 5 ROOMS, including grand piano, radio, and oriental rugs. Call Hollycourt 3072.

PRACTICALLY NEW DINETTE SET WITH Dutch cabinet, French chaise lounge, very reasonable. Lake View 4096.

BEAUTIFUL FURNITURE, RUGS, CURtains, lamps, etc., of 5 rm. apt.; perfect condition; will sep. Buckingham 8779.

LIV. RM., BEDRM., WALNUT DIN., SMALL orient. rugs, elec. radio, desk, lamps, lounging chairs, etc.; used 3 mos. 544 Surf. Apt.5.

FOR SALE—4 PC. SUN PARLOR SET, cretonne covered spring cushion seats. Like new. Bargain. Longbeach 3842.

4 RM. FURN., LIKE NEW; BEDRM. SET, desks, mirror, sm. and lg. rugs, daybed. 1257 Sunnyside-av. Longbeach 3936.

COMPL. FURNITURE AND FURNISHINGS of 8 rm. apt; also Steinway grand piano. 7737 Eastlake-ter., 1st apt.

KELVINATOR ELECTRIC ICE BOX, 69 IN. high, 24 in. wide, exc. cond.; 2 chifforobes. Call Sunnyside 1496.

MOVING — 2 BEDROOM, 1 DINING AND living room set, other articles; good condition. Bittersweet 6460.

5 PC. WICKER SET, RUGS, 2 LAMPS; $20 mah. bedr. set, $15; 3 pc. overstuffed suite, $80; piano and victrola cheap. Edg. 2541.

CLOSING OUT ORIENTAL RUGS, 9X12 and larger, $25; smaller, $5; hooked rugs, $2.50 ea. Attic Shop, 1300 N. Wells.

SACRIFICE—BEDRM., DINETTE SETS, SECretary, Lamps, Chairs, Tables, Couch; practically new. Apt. 6-B, 25 E. Delaware.

BEAUTIFUL DINING RM., PARLOR SUITE, other odd pieces; very reas. 4030 Greenview. Bittersweet 5462.

BEAUT. FURN. 2 RM. APT., INC. MOH. dav., lamps, end tab., radio bench, din. set; barg. Brennan, 1369 Greenleaf-av., Apt. 206.

DRAPES, 2 SEW. MACH., RUG, DESK, wardrobe, vacuum; like new; cheap. L. V. 9442.

FURN., TYPEWRITER, RADIO, RUGS cheap. 2746½ Hampden-ct., 1 block east of Clark.

ICE BOX, $7; ELEC. SEW. MACH., $15; tab., chrs., $5; vict., $10; wardr., $5. Edg. 2195.

HEPPLEWHITE DINING SET, 8 PIECES, black marble top, like new, carpet 5 rm. apt. 210 E. Pearson. Delaware 2241.

BEAUT. FURN. FOR MODERN HOME, A-1 condition; bargain. Interior Decor., ROSS, 6431 N. California-av. Rogers Park 3363.

ELECTRIC WASHER, EASY MODEL H; also 1 Horton mangle, large size; both A1 condition; sell cheap. Diversey 3985.

COMPLETE FURN. OF 14 RM. HOUSE, 76 E. Elm. Mtg. foreclosure, auction sale, 2 p. m., Monday. Inspection 2-5 Sunday.

WAL. BED, CHEST OF DRAW., GATE LEG table, stand, dinette set, mirrors, hall runner, dishes, radio. Wel. 7057.

6 ROOMS OF HIGH GRADE FURNITURE, almost new. Very reasonable. 6117 N. Washtenaw-av., 3d apartment.

LARGE DAYBED, HAIR MATTRESS; OTH. fur., rugs, cheap. Delaware 2420.

8 PIECE DINING ROOM SET, 919 CORnelia. Wellington 0914.

BEDROOM FURNITURE, DESKS, AND CARpets; good cond. Rogers Park 6685.

SIMMONS SGLE. BED, BEAUTY, REST mat., child's bed., 21 in.; mattress. Ard.1542.

1 TWIN BED, BOX SPRING AND MATtress, like new; kitch. cab. Briar. 6227.

BEAU. FURN. AND CARPETING OF 7 RM. apt., reas. 931 Winona-av. Ard. 2691.

FOR SALE—2 9X12 RUGS, EXC. COND., ice box. Graceland 6593. Sunday.

5 RMS. FURNITURE CHEAP, WILL SEParate. Graceland 2813. 1330 Roscoe.

REAL SOLID MAHOGANY FURNITURE and household effects. Rog. Pk. 7246.

5 PIECE GREEN LACQUERED BEDROOM suite. Very reasonable. Ph. Wellington 9678.

DIN. RM., BEDRM. FURN.; RUGS; ODD chairs; reas. 1409 Elmdale. Edge. 9523.

FURNITURE FOR SALE. INQUIRE 5059 Sheridan-rd., 1st apt.

BEAU. 9 PC. WAL. DIN. RM. SET, YOUR own price; other furn. Bitt. 1766, Sun.

9 PC. DINING RM. SET, NEARLY NEW; will sell for $95. Ph. Hollycourt 1478.

MUST SAC. 5 RM. BEAU. FURN., ALL OR sep.; lease optional. Ardmore 4101.

LIVING RM. SET, RUGS, DRAPES, FOLD. bed; baby carriage, lamps. Irv. 6183.

ENTIRE FURNITURE OF 4 RM. APT., A1 condition. 626 Waveland-av., Apt. 4.

MODERN 3 RMS. OF FURN., RADIO; WILL separate. Barrash, 1261 Argyle.

PERSIAN ORIENTAL RUG, HVY., SILKY, like new. Briargate 3128.

3 PIECE LIVING ROOM SET AND DRESSer; bargain. Sheld. 10048 or Sun. 2219.

WILL SELL CHEAP 10 DRESSERS, BEDS, rugs. Edgelake Hotel, 1067 Argyle.

DIN. RM. SET, CHINA, ETC., ANTIQUE rosewd. melodeon; spinet candel. Rav.2755.

MAHOG. FURN., LGE. MIRRORS; FINE china, library table. 530 Oakdale-av.

HOUSEHOLD GOODS.

North Side.
WILL SELL FOR CASH
bankrupt stock of high grade furniture; linen jacquard parlor sets, $59; silk mohair parlor sets, $89; line frieze parlor set, $119; walnut bedroom sets, $59; walnut dining room sets, $49; also bargains in Wilton rugs and chairs, lamps. In REMER'S.
5822 N. WESTERN-AV.
Open daily till 9 p. m., Sunday till 5 p. m.

GOOD USED FURNITURE.
Dressers, $5; kitchen cabinets, $7.50; room size rugs, $7.50 and up; bed outfits, $8; wardrobes, $9.50; dining table, $5; dabeds, comp., $7.50; overstuffed par. suites, $29.50; cabinet gas ranges, $10. Easy terms.
BIG CITY FURNITURE CO.,
819 N. CLARK NEAR CHICAGO-AV.

New or Used Furniture
cheap for quick sale. Parlor, din., bedrm., brkfst. sets, odd pieces. Large selection of used rugs, all sizes. Also complete outfits. Chi-Oak Park Furniture Co., 3531 N. Clark. Buckingham 0846. Open eves., Sun. till 6.

VERY MODERN, ATTRACTIVE 4 ROOM apartment, complete, or any part, reasonable. Will be in all day Sunday. Polakow apartment, 9-G, 3520 Sheridan-rd. Graceland 8978.

LIVING ROOM FURNITURE, ODD CHAIRS, table, lamps, silk bedspread, set of high grade dishes, needlepoint scarfs, and pillows, Dresden pieces, fancy linen. EDELMAN, 3508 Pine Grove. Lake View 5226.

RUGS—CLOSING OUT.
Bargain; save 50% on Domestic, Chinese, and Orientals; big reduction on slightly used rugs. SOUHAMI, 4532 Broadway. Open eves.

UNUSUAL FURNISHINGS.
Rugs, china, books, all or part; 5 rms. Fine quality and cond. La Marr, 859 Diversey.

RUGS, FINE BEDS, COMP. DRESSERS, Chifforobes, mah. chairs, arm chairs, tables, china cabinet, rockers, pictures, vacuum, liren, pillows. 4424 N. Racine-av.

Northwest Side.
BEAUTIFUL FURNITURE.
Will sell at once. Unusual quality and design. Large mahogany spinet desk, walnut inclosed cabinet, walnut carved occasional table, Chinese teakwood chair, mahogany wing chair and rocker, 4 pc. walnut bedrm. suite, chifforobe, walnut Spanish buffet, refectory table, chairs; 3 pc. wicker suite. Will separate. Two mandarin Chinese rugs, 9x12 ea. No dealers. Armit. 9241.

3 RMS. BEAUTIFUL FURNITURE, BARgain, terms to reliable party, lease opt., ideal for couple starting out. 4413 N. Francisco-av., 3d apt. Call Irving 2894.

5 ROOMS OF FURNITURE—LIVING ROOM, dining rm., bedroom suites, single beds, tables, etc. Mr. Kopp, 3348 Evergreen-av. Belmont 3641.

COMPLETE 3 RM. APT., INC. LINEN, SILver, etc., reas.; flat optional. Keys, 5367. 3246 Argyle.

LIVING ROOM SET, LARGE CHINESE RUG, baby carriage; reasonable. 3555 Castello. Spaulding 6026.

3 ROOMS OF FURNITURE; VERY CHEAP; can rent apartment very reasonable. 2044 N. Central Park-av. Spaulding 6218.

CARVED LIVING RM. SUITE, 2 BEDRM. suites, rugs, etc.; excel. cond.; very reas. Adelman, 2526 N. Kedzie-blvd. Bel. 7199.

FURNITURE — 4 ROOMS COMPLETE; A1 condition; also hand carved wall and mantel clock. 3650 Altgeld-st., 2d.

2 PIECE CARVED ITALIAN SILK VELVET parlor suite. Cost $675, for $200. Phone Albany 1125.

BEAUTIFUL DRAPES, CURTAINS, BABY grand piano, davenport, odd pieces, and Almco lamp. Humboldt 1900.

UNUSUAL ATTRACTIVE, NEW BEDRM., 6 pc. dinette furn.; reas. Avenue 3153.

MOHAIR DABED, WALNUT FRAME; USED very little, $25. 5534 School-st.

9X12 IMPORTED RUG, CHEAP. 2006 Raymond-st. Cal. Brunswick 4686.

FURN. OF 5 RM. APT., USED VERY LITtle, all or sep. 4512 N. Kedzie-av.

IMPORTED RUGS, 8X10, 9X12, 4X6; cheap. 5445 Parkside-av. Avenue 8379.

BARG. — 4 RMS. FURN., PRACTICALLY new; will separate. Beck. 3523 Leland.

3 ROOMS—HIGH GRADE FURNITURE. 2055 W. North-av., Apt. 4.

5 RMS. OF HIGH GRADE FURN.; 9X12 rugs; radio. Herdan's, 4111 N. Crawford.

3 PIECE BEDROOM SET, DAYBED, PORCElain top table. 3918 Argyle. Jun. 10507.

FOUR RMS. OF FURNITURE FOR SALE—Very reasonable. 3210 Beach-av.

UNIVERSAL GAS RANGE, ALL WHITE, good cond., cheap. 5636 Grover-st., 2d.

FURNITURE 5 RM. APT., WILL SEPArate. Call Sunday. 4933 N. Monticello.

OAK DINING RM. SET, 8 PCS., FINE cond., $40. Pen. 8449. 5463 N. Parkside.

COMPLETE 4 RM. FURN., REAL BARGAIN. 2020 Lemoyne, 2d fl. Armitage 5269.

FURNITURE FOR SALE. CALL SPAULDing 5582. Max Schwartz.

GAS RANGE, ELECT. RADIO, ODD FURN., etc., cheap. 3261 Wrightwood-av.

West Side.
ALL FOR $295
cash; 4 rooms, beaut. high grade furniture, 3 pc. parlor set, 7 pc. wal. dining set, 3 pc. wal. bedrm. set, spg. mattress, 5 pc. oak breakfast set, 2 Wilton rugs; will separate.

RUGS
of all kinds. Bankrupt stock at less than half. Come today for these bargains. Open till 5 p. m.; week days till 10 p. m. Collier building,
5114 W. MADISON.

NEW & USED FURNITURE
2 pc. carved par. set, $59; 3 pc. wal. bedrm. set, $64; 7 pc. wal. din. set, $55; Wil. vel. rugs, $23; brk. sets, $750 4 r. outfit, $295.
TUFTS,
4444 W. MADISON-ST.
Open eves. till 10 p. m. Sundays, 5 p. m.

LOOK!
4 rooms, rebuilt furniture $75
4 rooms, new furniture $175
Ice box, 10; dressers, $8; gas stoves, $8.
TERMS. OPEN EVENINGS.
A-B-C,
2525 W. Madison-st. Seeley 0123.

CASH BUYERS—SAVE.
HI-GRADE SAMPLE FURNITURE.
2 PC. PARLOR SUITE.................$57.00
7 PC. DINING RM. SUITE.............$47.00
3 PC. BEDROOM SET...................$49.00
RUGS, MATTRESSES, LINOLEUM, ETC.
VICTOR FURN. CO., 4811 W. LAKE-ST.
OPEN DAILY 10 P. M., SUN. 6 P. M.

WILL SELL FOR CASH
bankrupt stock; 2 pc. par. set, $55; 7 pc. din. set, $52; 3 pc. bedrm. set, $69; break. set, $16; rugs, mirr., lamps, beds, sprgs., mattress; 4 rs. comp., $275. Evs. 10, Sun. 5.
Powers Bldg., 4025 Madison.

ATTRACTIVE FURNITURE
For Sale. 8 rms. of fine furniture. No reas. offer refused. Seeley 5643.

FROM FACTORY TO YOU.
2 pc. par. set, mohair linen frieze or moquette, $69 up; also repair work. Soref, 1419 W. Chicago-av. Monroe 4699.

FURNISHING FOR 4 ROOMS, INCLUDING 2 French Wilton rugs. Will sell at $150. Call Lawndale 3332.

RARE BARG., 9X12 CHINESE RUG, OCCAsional table, table lamp, curtains, draperies; exc. cond. Columbus 8756.

MOVING—SELL FURNISHINGS OF 5 RMS.; elec. refrig., washer, ironer, radio, vacuum cleaner. Col. 6640. 5309 Chicago.

3 RM. APT.; FULLY EQUIPPED; PIANO, rugs, furniture, linens, dishes, etc. 8 S. St. Louis-av. or janitor. Very reas.

FURNITURE 5 RMS., CHEAP; ELEGANT gas stove. Inq. Mrs. E. Miller or G. Christerson, 2701 W. Adams-st.

COMP. FURN. 5 RM. APT., PLAYER PIano, etc., sell cheap. 1934 W. Polk, 2d.

PIANO AND WALNUT BUFFET—YOUR own price. 3854 5th-av. Tel. Nev. 8558.

BEDRM. FURN., SPRINGS, MATT., DRESS. table, chiffonier; gd. cond. Austin 5770.

IMPT. RUGS FOR SALE CHEAP. J. WOLFSON, 3512 Van Buren. Van Buren 3262.

FRENCH WAL. BEDRM. SET AND RADIO very reas. Rockwell 6226.

WAL. BEDRM. SET, WAL. DIN. RM. SET, and oak brkfst. set. 2543 Nordica-av.

DAVENPORT, 2 CHAIRS, ICE BOX, GAS stove. 4934 Van Buren.

GORGEOUS ORIENTAL RUG 10X14 FT.; perf. cond. 4444 W. Madison-st.

Suburban.
FINE ITALIAN DINING ROOM SET; reasonable. Bed with fine springs and mattress; like new. 3 canopies over window drapes. 9x12 rug. Will sell reasonable or trade for large Oriental rug. Village 6854 or 635 Harrison-st., Oak Park.

LOVELY ANTIQUE SOLID WALNUT CHEST of drawers. 1110 Home-av., Oak Park. Euclid 4803-W.

BABY BUGGY, GREEN, ENG. COACH; finest made; also Fairbanks scale. Both like new. University 7261.

USED ELECTRIC REFRIGERATORS; VERY reasonable. See janitor, 1454 Oak-av., Evanston. Greenleaf 1296.

FINE SELECTION ORIENTAL RUGS, 3 fold screen, floor lamp. Ph. La Grange 1173. 5410 S. Mannheim-rd., La Grange.

3 PIECE LIVING RM. SET—BARG. 5043 W. 24th-pl. Ph. Cicero 3426.

LEASEHOLDS.

FOR SALE—BEAU. FURNISHED SUNNY lge. 5 rm. apt.; piano, Victrola; block lake, L, bus; bargain, $400. Rent $75. Sun. 7429.

SUBLET — 4 RM. COMPLETELY FURN.; all mod.; Frigidaire; barg. for quick sale. 3445 Broadway, Apt. 2. Graceland 9158.

8 RMS., IDEAL LOC., ALL TRANS., NEW dec., income will double exp.; ideal chance wid. or cpl. desir. indep. income. Fair.8612.

3 RM. MODERN FURN.; RADIO, ETC.; one rm. suit. roomer. 4 S. St. Louis-av., Apt. 28.

SPLENDID OPPTY. YG. CPLE., $400 BUYS comp. furn. 3 r. apt. 1740 Jarvis.

NEWLY FURN. 4 RM. APT., CHEAP; NEW bldg.; show., Frig.; exc. tr. Euclid 4558R.

TWO RM. APT.; ALL NEW AND MODERN. 2101½ N. Crawford-av., Markey.

FURNISHED 6 ROOM, PIANO AND RADIO. 3 rms. rented. 230 E. Superior-st. Del.2079.

5 RMS., 3 RENTED, RENT $70; PRICE $250. 607 Wellington-av., 2d east.

AUCTION SALES.

AUCTION
MONDAY,
APRIL 14TH, AT 2 P. M.
IN OUR SALESROOM
606 S. WABASH-AV.
[Nr. Harrison-st.]
Elegant interior furnishings from an apartment on CEDAR-ST., heavy Persian rugs, hall runner, Chinese carpet, gold chinaware, breakfast set, dining set [Chippendale Colonial] desk, secretary, carved chairs and tables, paintings, heavy velvet drapes, lamps and hangings, art objects, bric-a-brac, etc. ON PUBLIC VIEW MONDAY FORENOON.
TUESDAY,
APRIL 15TH, AT 1 P. M.
5436 EASTVIEW PARK
Block east of Hyde Park-blvd.
Apartment of
MR. JAMES BAUM.
Walnut twin bedrm. set, fine French Wilton rugs, bookcase, radio, electric reproducing grand piano, 10 piece dining set, Simmons twin beds, full size bedroom set, reed sunroom furniture, sets of books, chinaware, glass, curtains, drapes, upholstered living room furniture, linens, ladies' and gent's wearing apparel, etc.
ALBERT J. MENDELSSOHN & COMPANY,
Chicago's Leading Auctioneers.

AUCTION
TUESDAY, APRIL 15, 2 P. M.
AT OUR SALESROOMS,
423 S. WABASH-AV.
Removed from private apartment on E. Delaware: Twin Bedroom Suites, Walnut Dining Room Suites, Davenport, Gold Dinner Set, fine Glassware, three large Chinese Rugs, Cashmere Rug, Pictures, Prints, Books, Console Mirror, Rosewood Living Room Suite, Linen, Bronzes, Vases, China, Lamps, Bookcases, Cabinets, French Bedroom Suite, Silverware, Breakfast Set, Clock Set; all high class furnishings.
On public view Monday, April 14th.
Williams, Barker & Severn Co.
Est. 1879. Auctioneers.

AUCTION
MON., APRIL 14, AT 10 A. M.
By Order David Cohl, Attorney.
AT 1044 W. MADISON-ST.
OFFICE FIXTURES AND SUPPLIES.
50 Flat Top Desks, Oak and Mahogany, Typewriters and Desks, Swivel Chairs, Shop and Office Stools, Steel Lockers, Quantity of Wall and Ceiling Electric Fans, Quantity School Desks, Steel Tables, 2 Light Wall Safes, Quantity of Carpets.
WILLIAMS, BARKER & SEVERN CO.,
AUCTIONEERS.

TRUSTEE'S SALE—
AT WYOMING, ILL.
TUESDAY, APRIL 15, 1930, 10 A. M.
ELAINE GARMENT CO.
1,000 Men's and Women's Raincoats, 1,014 Men's, Women's and Children's Leatherette and Jersette Coats, 3,700 Ladies' Serge, Batiste and Broadcloth Dresses, 3,000 yards Percales, Broadcloths, and Voiles, 7,000 yards Baton Serge, 2,500 yards Organdie, thousands of yards of Silks, Silk Rayon, Velveteen, Serge, etc.; 107 Sewing, Hemstiching and Cutting Machines, these being mostly Singer machines, motor driven.
Inquire of
WILLIAMS SALE & AUCTION CO., INC.
Auctioneers,
401 S. Washington-st., Peoria, Ill.

!!AUCTION!!
Monday, April 14, 10 a. m., at our new auction rooms, 4325-29 Cottage Grove-av., we will sell the contents of 10 various of high grade furniture, including bedrm. and living rm. suites, chairs, tables, rugs, lamps, dishes, draperies, etc.; also some very fine office furniture, desks, filing cabinets, swivel chairs, etc. ARTHUR R. PHILPOTT, AUCTIONEER.

Railway Express Agcy.
560 W. LAKE-ST.
Tues., April 15, 11:30 a. m.
Auction sale of unclaimed shipments. Geo. T. Dutton, Sales Agent Conducting Sales.

MORTGAGE FORECLOSURE AUCTION sale of entire furnishings select 14 rm. rmg. hse., 20 beds, rugs and carpets; furniture solid mahogany; 1 restaurant range, etc. Monday, 2 p. m., 76 E. Elm. Inspection 2-5 Sunday.

OFFICE FURNITURE, FILES, SAFES.

OFFICE FURNITURE CLEARING HOUSE.
FIRE—WATER—SMOKE.
We will reopen for business Monday. All office equipment damaged as a result of recent fire has been removed to 236 W. LAKE-ST. and will be sold there, as is, not damaged, at a remarkable sacrifice. You can make as long as you like.
"THE OLD RELIABLE"
Office Furniture Clearing House will continue to sell goods. USED AND NEW furniture at our present location, 130 W. LAKE-ST.
Don't fail to inspect our enormous selection of office equipment, suitable for all classes of business.

DESKS, FILES, CHAIRS
PARK YOUR CAR AT OUR DOOR.
New and used flat top desks, large assort. used files, tables, lockers, 3x5 wood card cab. safes, Globe-Wer. vis. index, Burr. add. mach.
NORTH SIDE DESK CO.
616-618 N. Clark-st. Superior 2084.

Retiring from Business.
Best offer takes 6 flat top solid mahogany desks, cashier's cage, glass top counter, typewriters, Burroughs elec. adding machine, art metal steel letter files, card index files, etc., all in perfect condition. Call Room 412 Otis Bldg.

Sale of Office Fixtures
At auction Monday, April 14, 10 a. m.
1044 W. MADISON.
WILLIAMS, BARKER & SEVERN CO.

Central Office Furn. Co.,
427 S. Wabash-av., and 133 W. Lake-st. Bargains in new and used desks, tables, chairs, files, safes, bookcases, etc.; prices to fit your budget. Estimates gladly furnished.

NEW AND USED OFFICE FURNITURE. SPAK & NATOVICH. 331 S. DEARBORN. WEBSTER 7481. 40 S. WELLS-ST. DEARBORN 3375.

60 IN. MAH. FLAT TOP DESKS, CHAIRS, tables, files, typewriter, etc. Like new. Will sacrifice. Lavine Bros., 426 S. Dearborn and 79 W. Lake. Ph. Web. 3288.

DESKS, CHAIRS, TABLES, FILES, OFFICE partitions, walnut railings and map cabinets; new and used; lowest prices. LOME, 408 S. Dearborn-st. Harrison 7500.

FOR SALE—MAHOG. DESK, TABLE GLASS top, type. desk, chairs, filing cab. Barg.; moving. Rm. 1818, 332 S. Michigan.

MAHOGANY DESKS, CHAIRS, AND BOOKcases. Set of "Cyc." rugs. Closing office. HOOVER, Room 512 Ashland Block.

CLOSING OUT NEW FLOOR SAMPLES; also used furn.; no reas. offer refused. ECONOMY, 189 N. Dearborn. Dearborn 9756.

MUST BE SOLD AT ONCE—3 DESKS, chairs, tables, filing cab., checkwriter. Will sell all or any part. Sheldrake 4044.

LATE MODEL 6030-T MOSELER SAFE. Buy shelves ¼ price. Call Lincoln 0219.

DESKS, CHAIRS, FILE— ROOM 1203. 11 S. LA SALLE-ST.

HOUSEHOLD GOODS WANTED.

ICE BOXES WANTED: 25 TO 50 GOOD second hand ice boxes and refrigerators, 50 to 150 lb. capacity. Must be in first class condition and priced to sell. HOME ICE COMPANY, MONMOUTH, ILL.

ATLANTIC 2290.
PHILPOTT'S BUYERS MEAN MONEY TO YOU. See us first; get more; we are as near as your phone. Open Sun. Arthur R. Philpott.

LAKE VIEW 2260.
We will sell your household goods on consignment. You will realize more money.

WANTED—OLD FURNITURE, BRIC-A-BRAC, rugs, books, ivories. Call week days till 6 p. m. Oakland 0749.

CALL CRAWFORD 3850 FOR HIGHEST cash prices on your furniture, rugs and elec. radio; prompt, serv. Spaulding Furn. Co.

LADY WANTS TO BUY OLD FASHIONED jewelry, furniture, cabinets, rugs, etc. 3478 N. Clark, corner Cornelia.

HIGHEST CASH PRICES PAID FOR USED furn., rugs, stoves, and elec. radio. We call anywhere. Homan Furn. Ph. Kedzie 1300.

WE PAY HIGHEST CASH PRICES FOR used furniture, rugs, stoves. We call anywhere. ACME FURN. HOUSE. Nevada 1152.

CALL MONROE 6263—BEST CASH PRICES FOR USED FURN., RUGS, ETC. MADISON FURNITURE CO., 1224-28 MADISON.

USED FURNITURE BOUGHT FOR HIGHEST cash prices; South Side only. Empire Furniture Store, Wentworth 5818.

HIGHEST CASH PRICES PAID FOR FURniture, rugs, and hshld. goods. Ada Furn. Co., 1357 W. Madison. Haymarket 7388.

BRIARGATE 0084. MRS. MELIN WILL sell your household goods. I know how.

CALL WEST 5200 FOR HIGHEST CASH prices for your furnishings; prompt serv.

For Other Classified Ads See Page 16, Part 2.